

ELMAVAN 3D WAVEFORMS (Measured data sampled at 50 kHz) 49606 packets of 144 samples from 2015-04-17T13:13:53.991.999.

Processed Fri Apr 17 15:21:03 2015 by ELM ver.2012-10-06 from 001__elm20150417_131352__dat00.bin

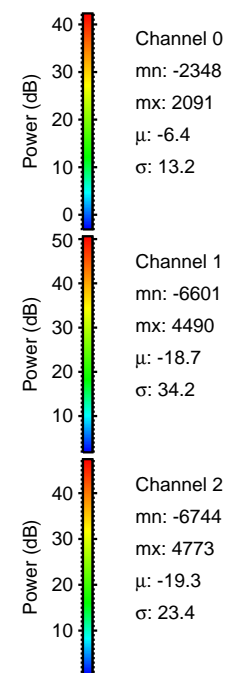
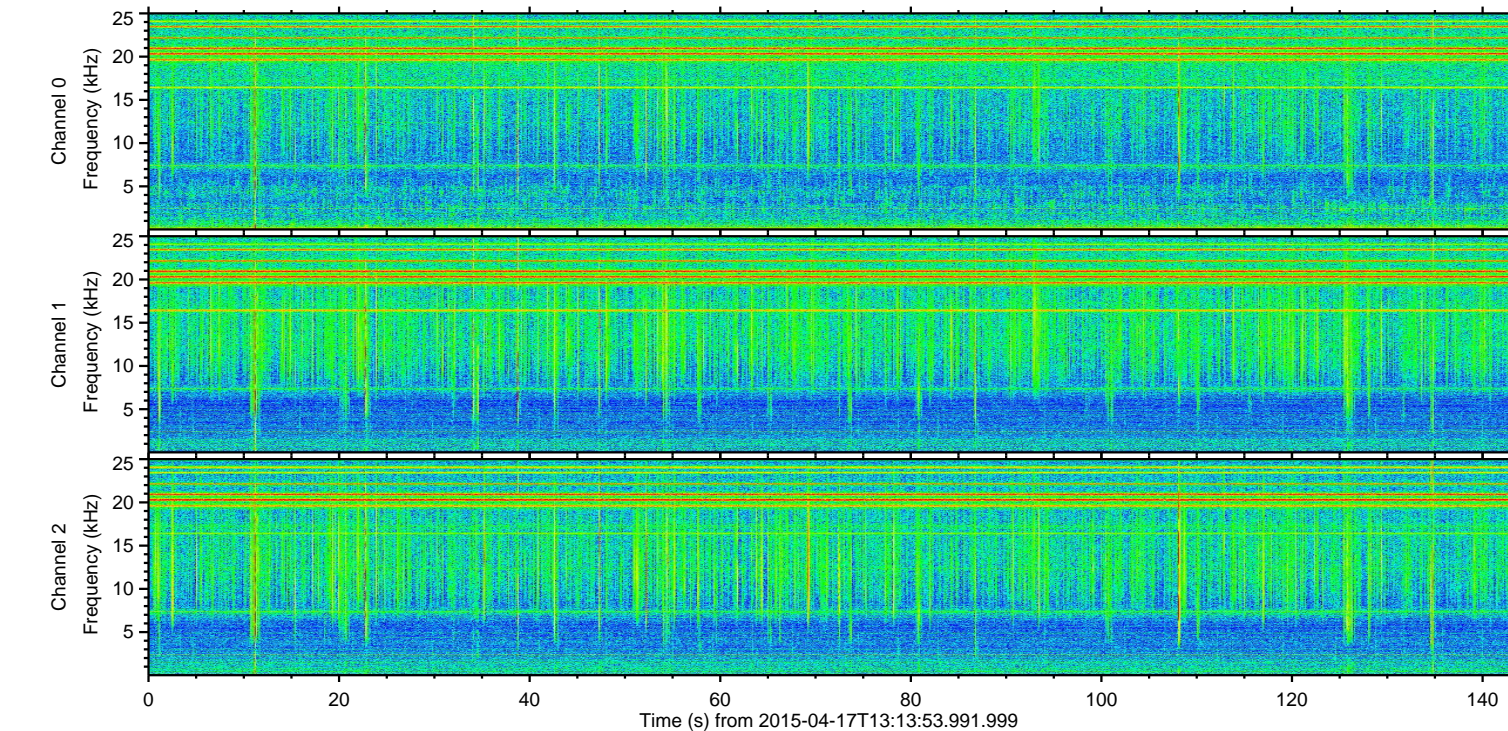
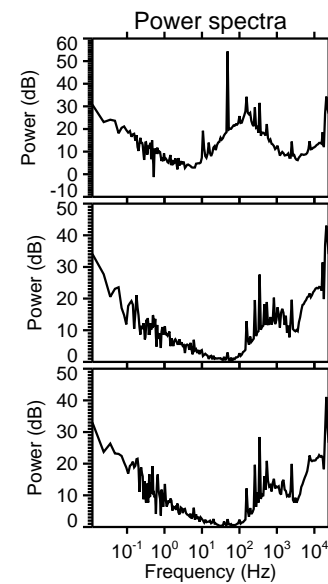
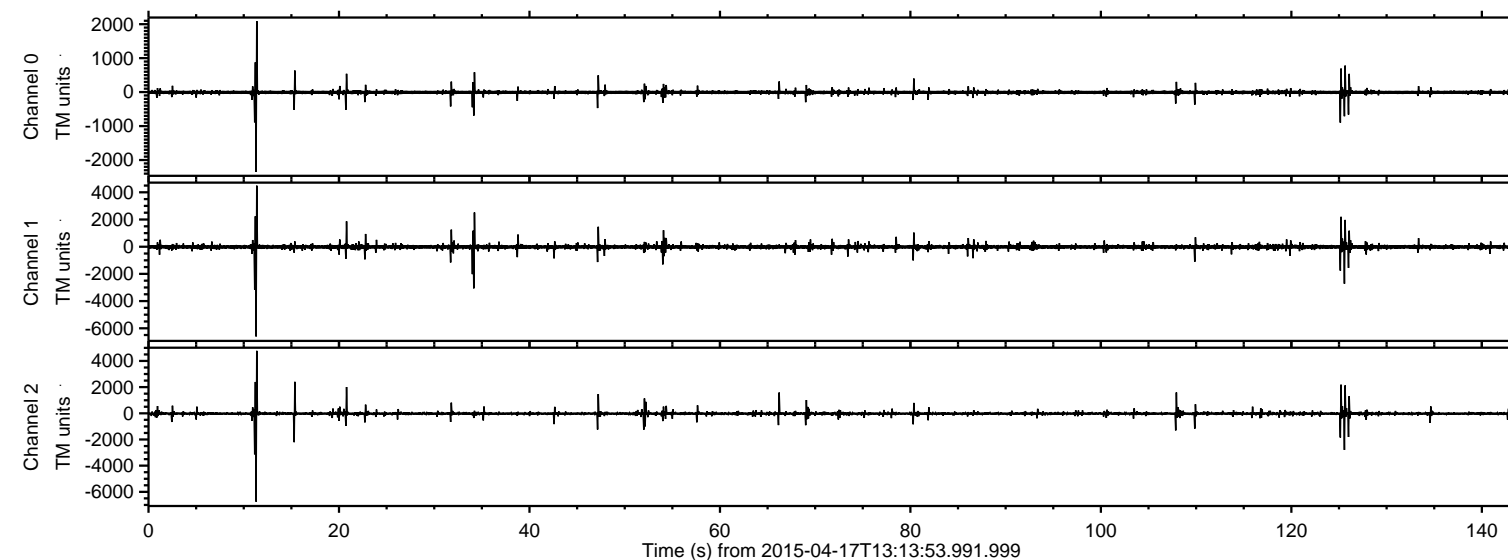

ELMAVAN 3D WAVEFORMS (Measured data sampled at 50 kHz) 49606 packets of 144 samples from 2015-04-17T13:13:53.991.999. Part 12/143

Processed Fri Apr 17 15:21:18 2015 by ELM ver.2012-10-06 from 001__elm20150417_131352__dat00.bin

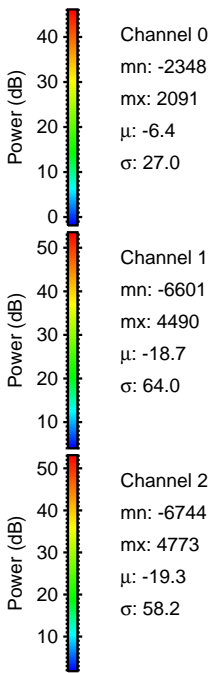
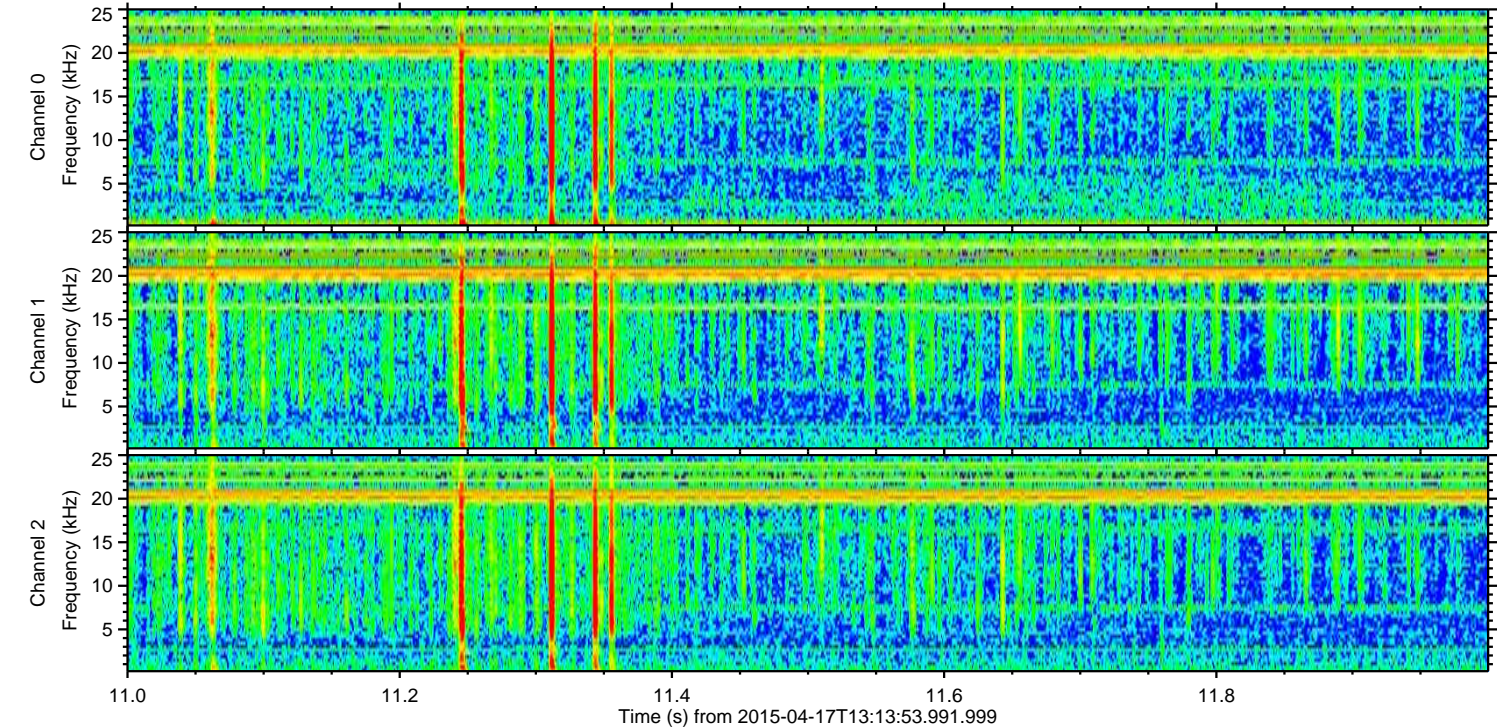
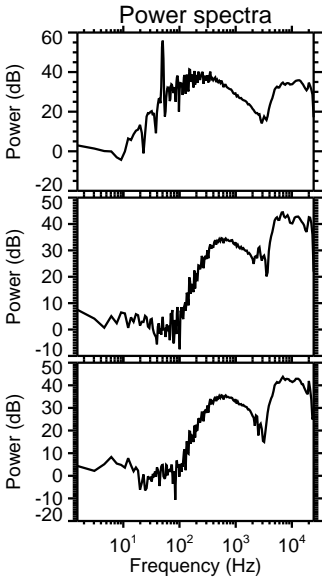
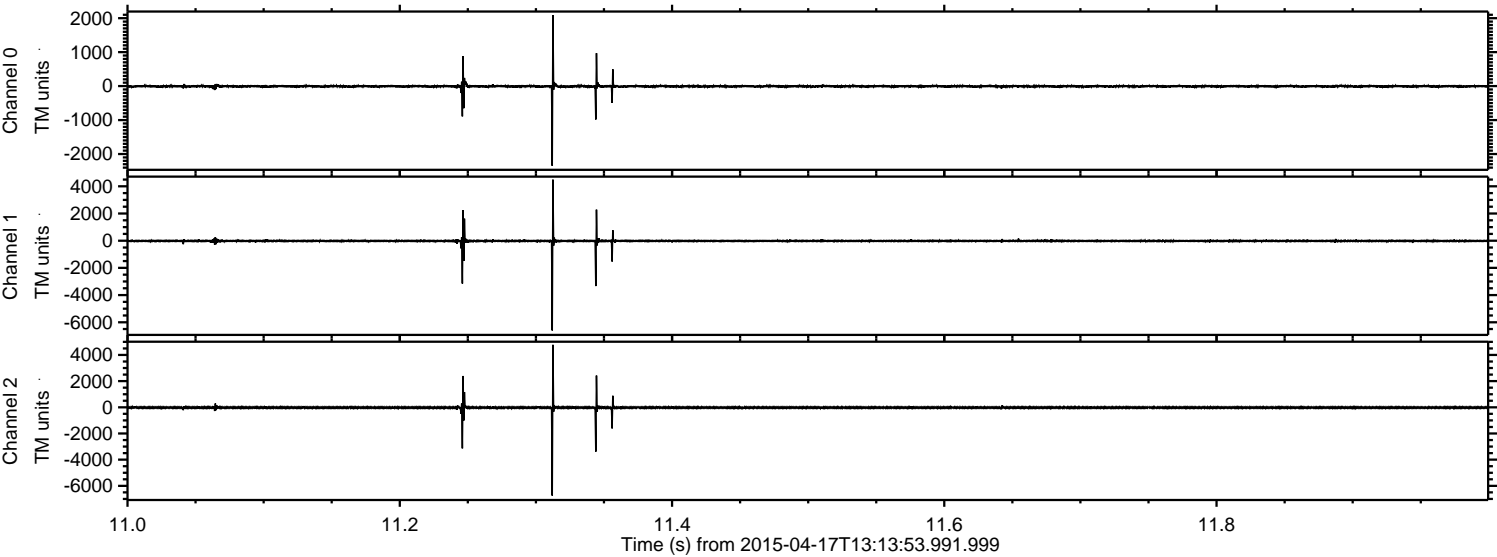

Processed Fri Apr 17 15:21:19 2015 by ELM ver.2012-10-06 from 001__elm20150417_131352__dat00.bin

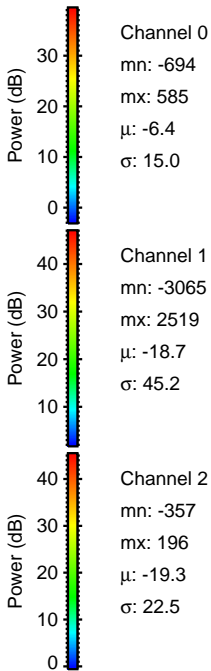
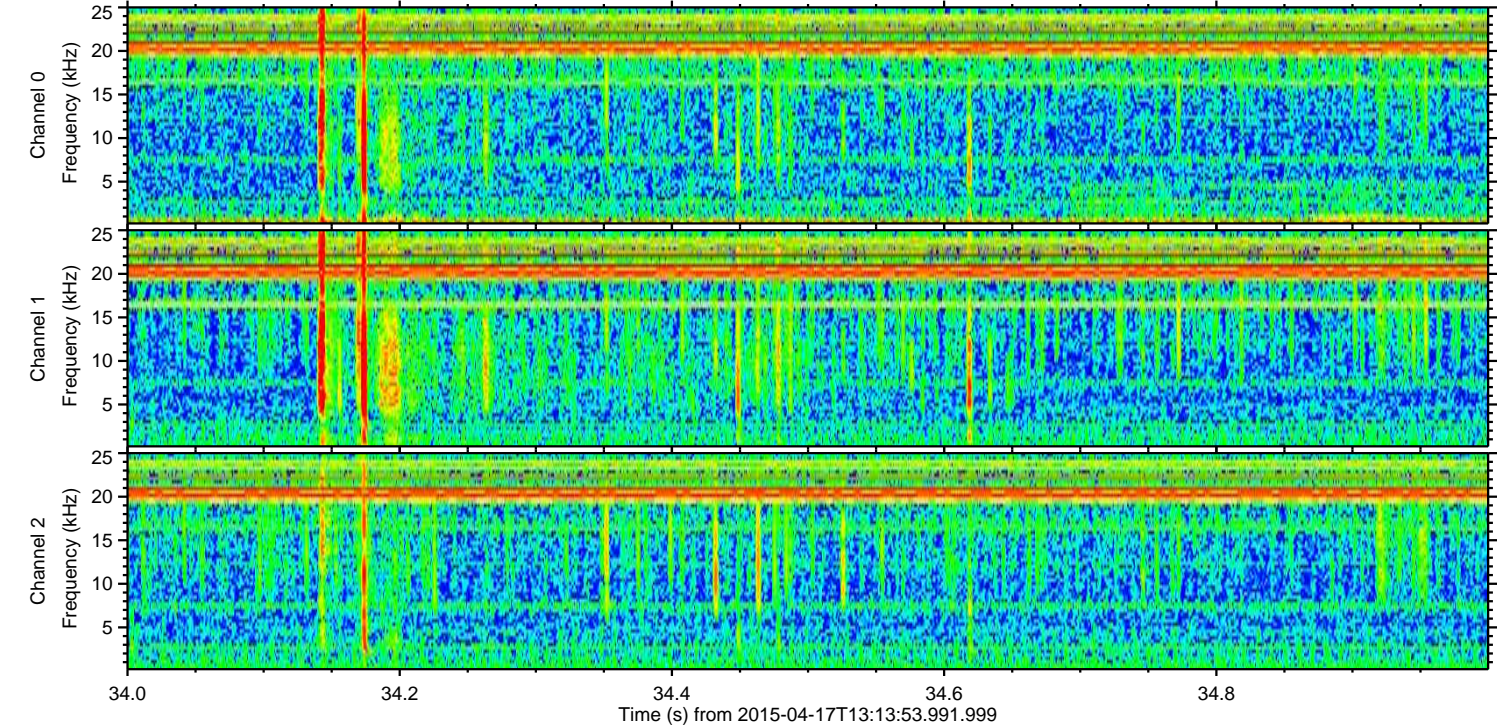
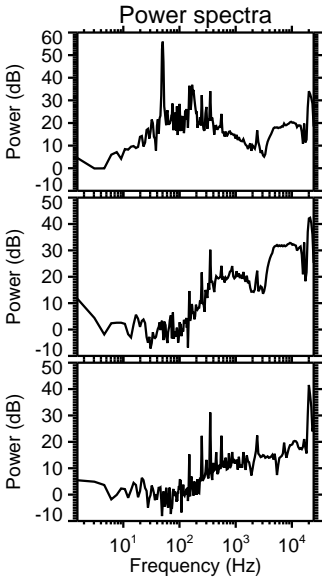
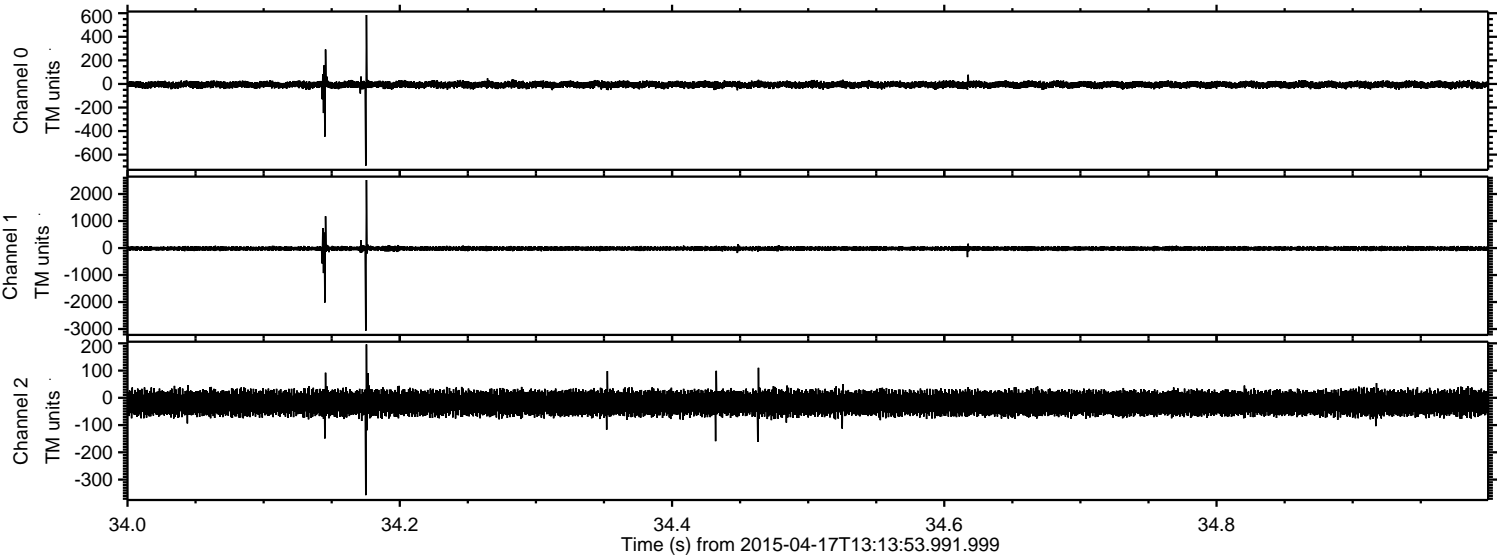

ELMAVAN 3D WAVEFORMS (Measured data sampled at 50 kHz) 49606 packets of 144 samples from 2015-04-17T13:13:53.991.999. Part 126/143

Processed Fri Apr 17 15:21:20 2015 by ELM ver.2012-10-06 from 001__elm20150417_131352__dat00.bin

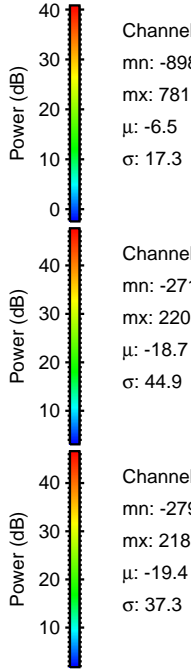
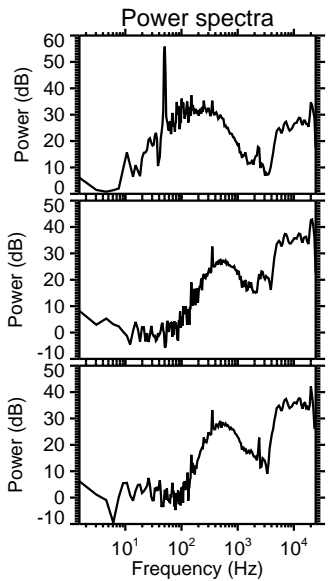
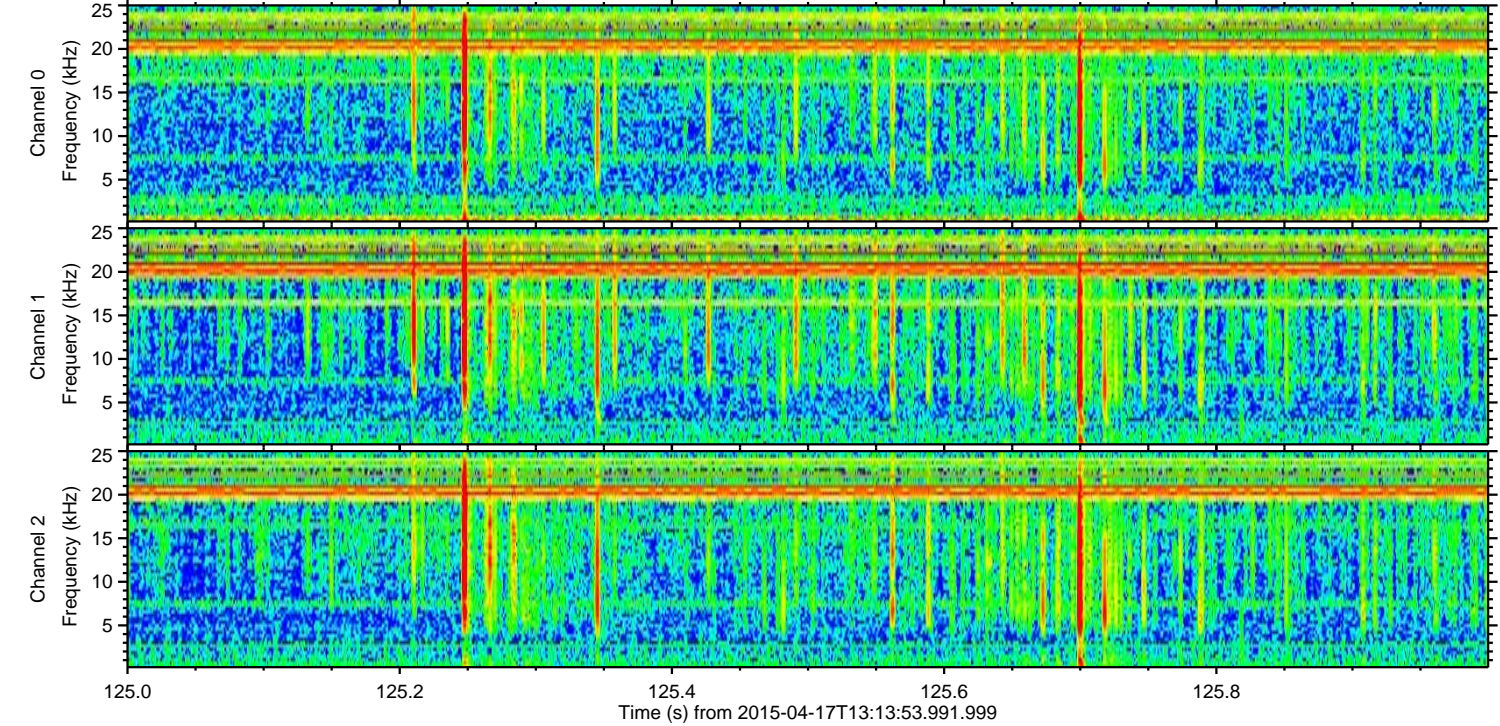
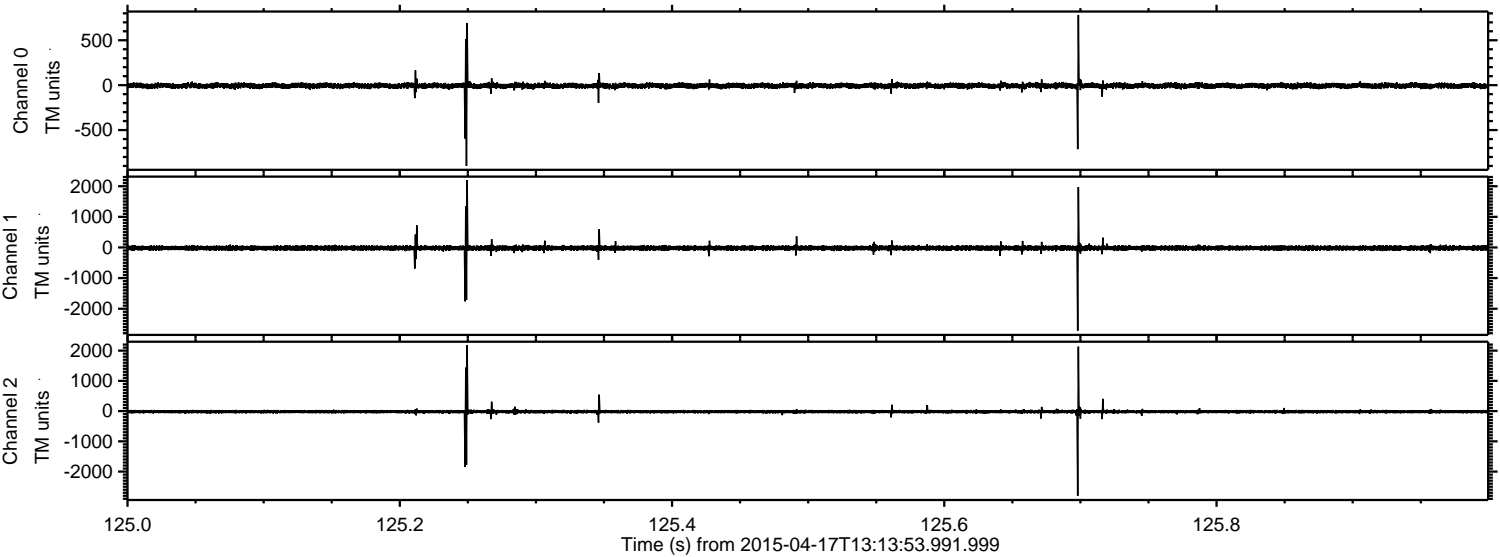

Processed Fri Apr 17 15:21:21 2015 by ELM ver.2012-10-06 from 001__elm20150417_131352__dat00.bin

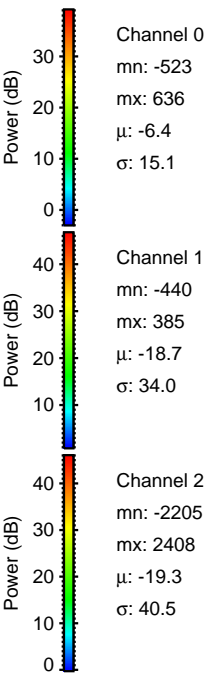
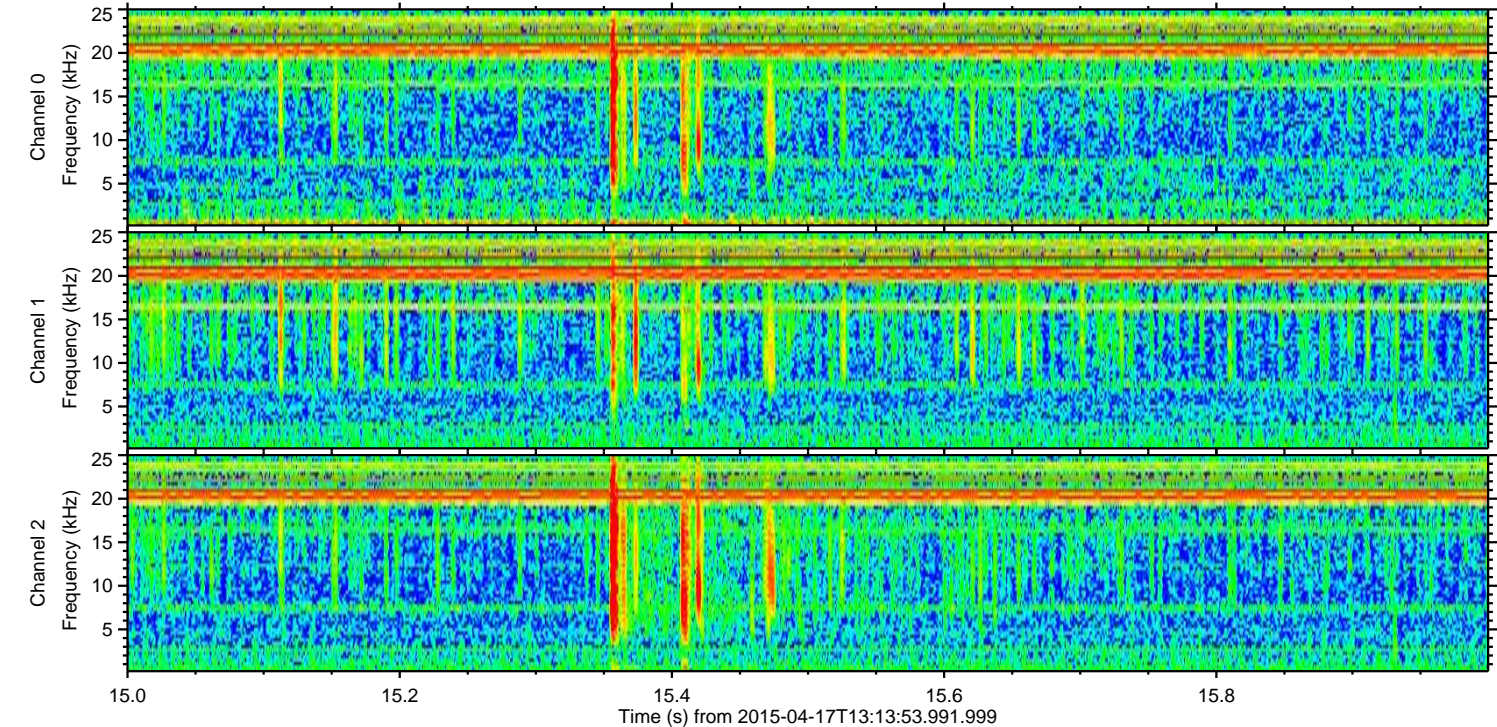
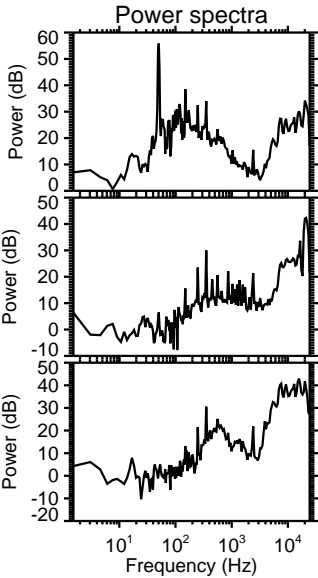
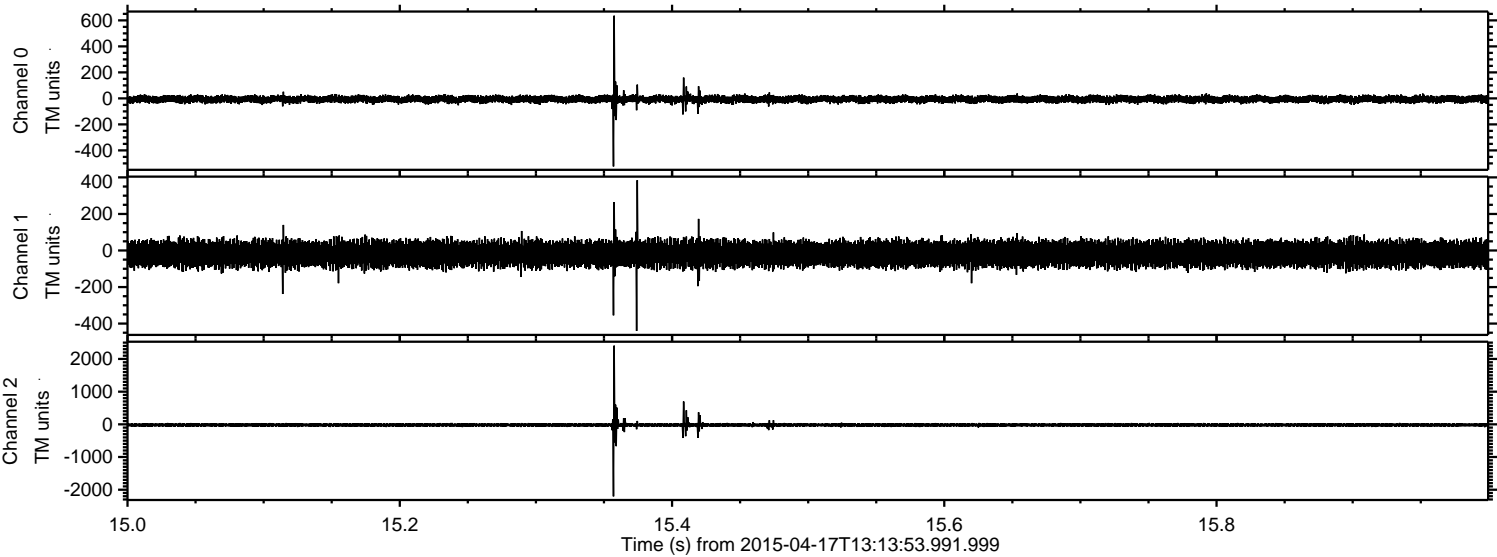

Channel 0
mn: -523
mx: 636
 μ : -6.4
 σ : 15.1

Channel 1
mn: -440
mx: 385
 μ : -18.7
 σ : 34.0

Channel 2
mn: -2205
mx: 2408
 μ : -19.3
 σ : 40.5

Processed Fri Apr 17 15:21:22 2015 by ELM ver.2012-10-06 from 001__elm20150417_131352__dat00.bin

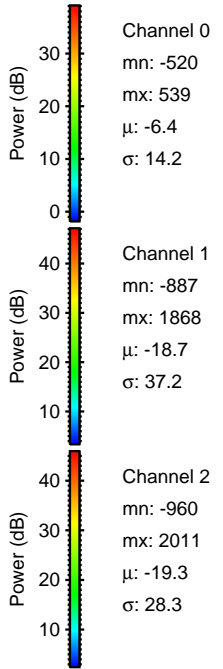
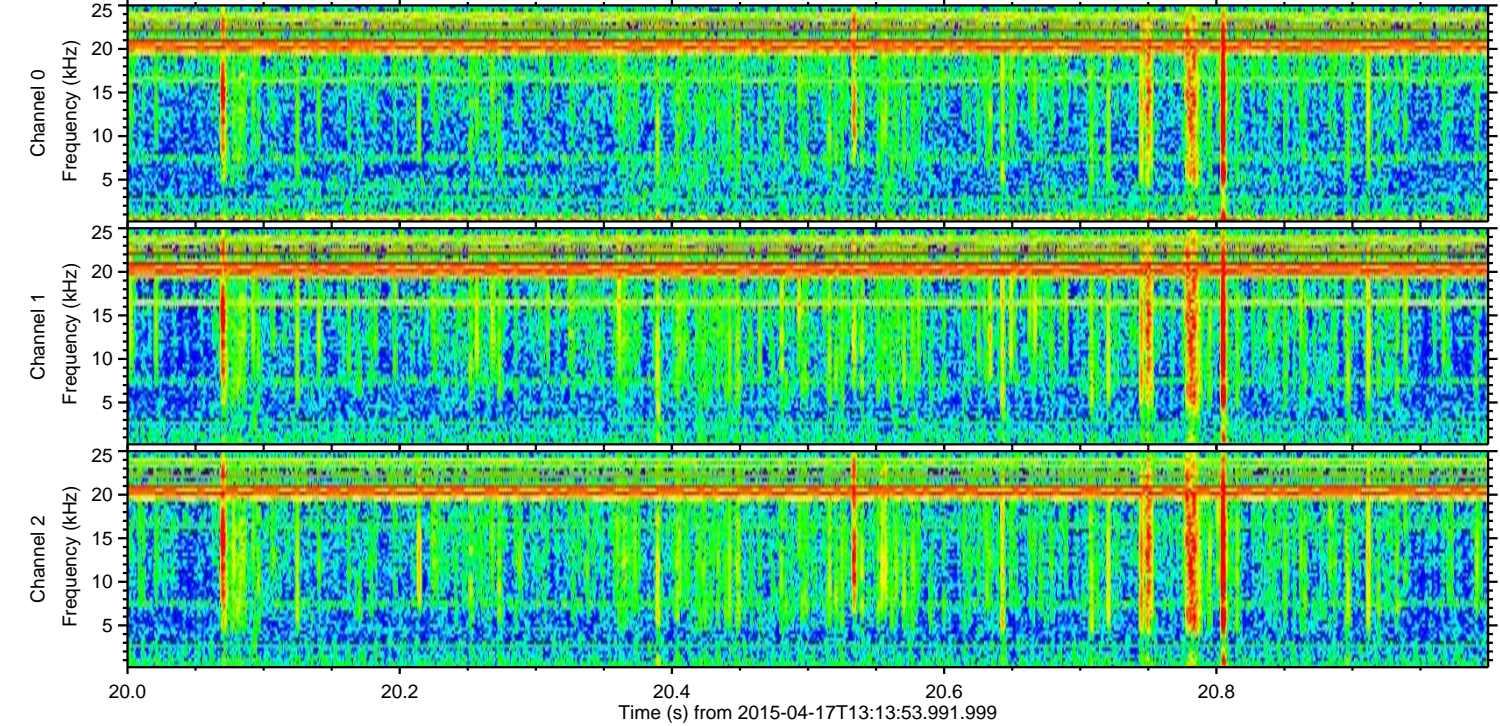
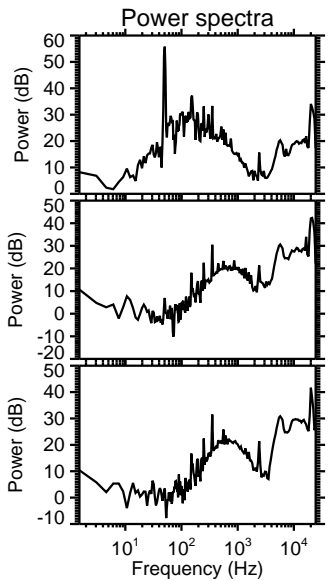
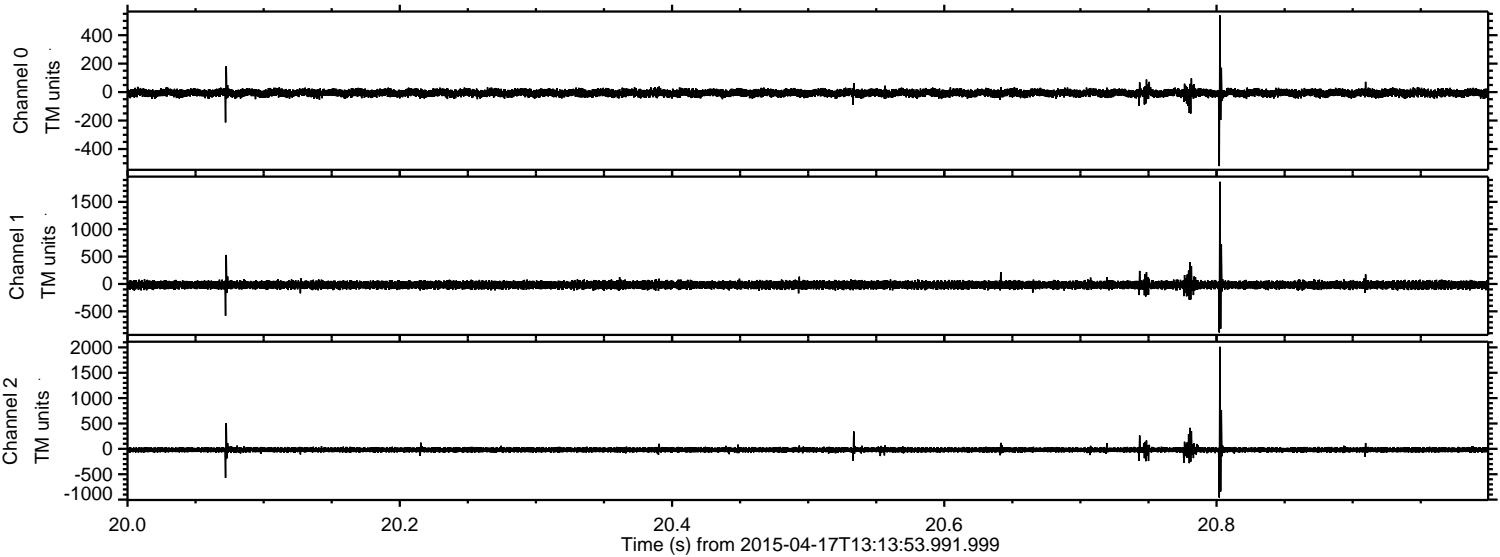

ELMAVAN 3D WAVEFORMS (Measured data sampled at 50 kHz) 49606 packets of 144 samples from 2015-04-17T13:13:53.991.999. Part 127/143

Processed Fri Apr 17 15:21:23 2015 by ELM ver.2012-10-06 from 001__elm20150417_131352__dat00.bin

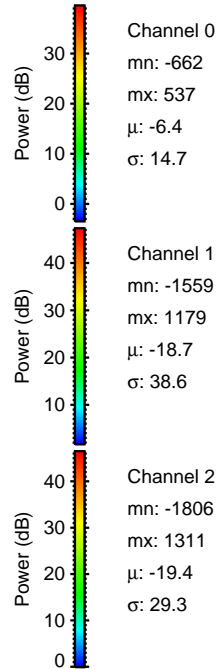
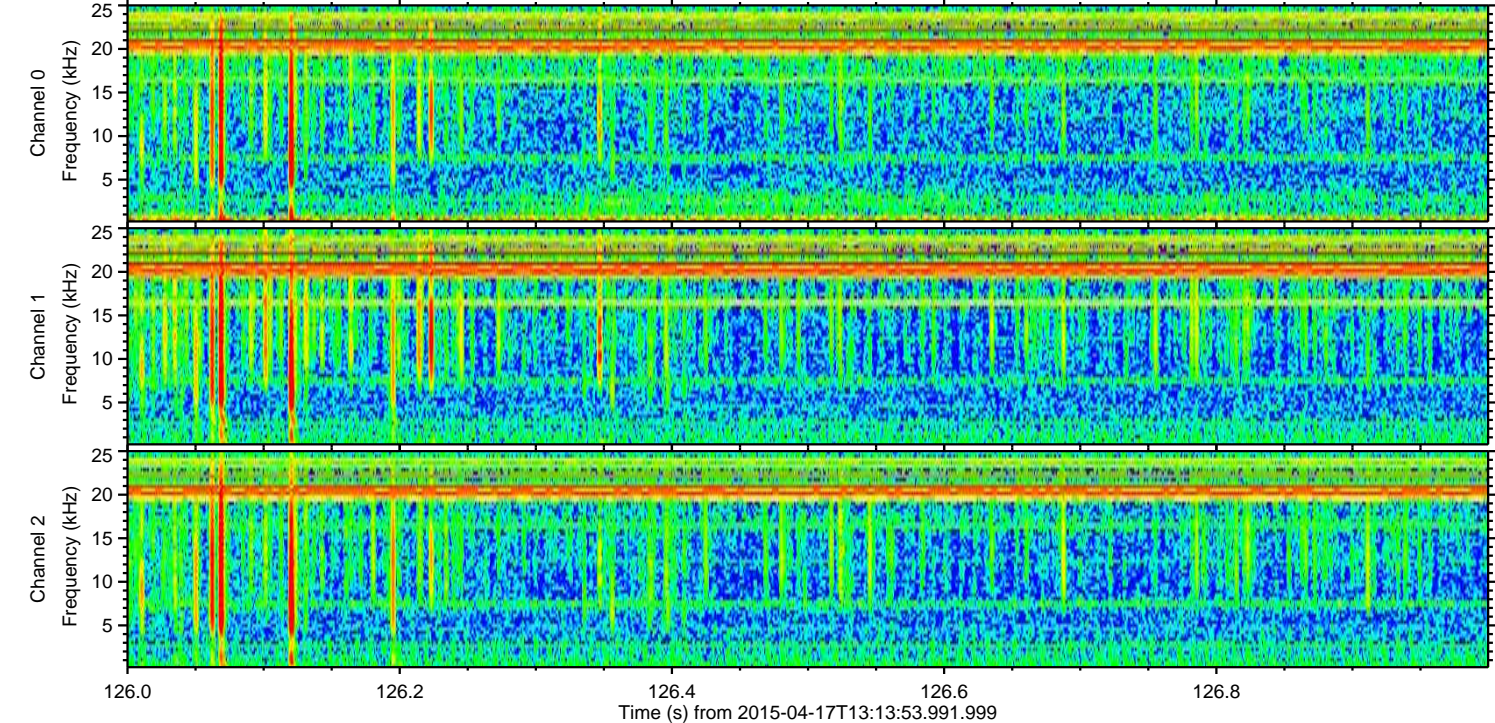
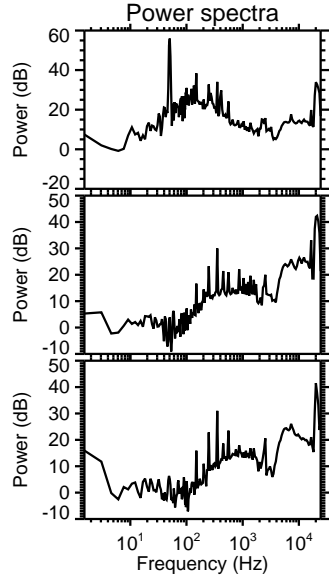
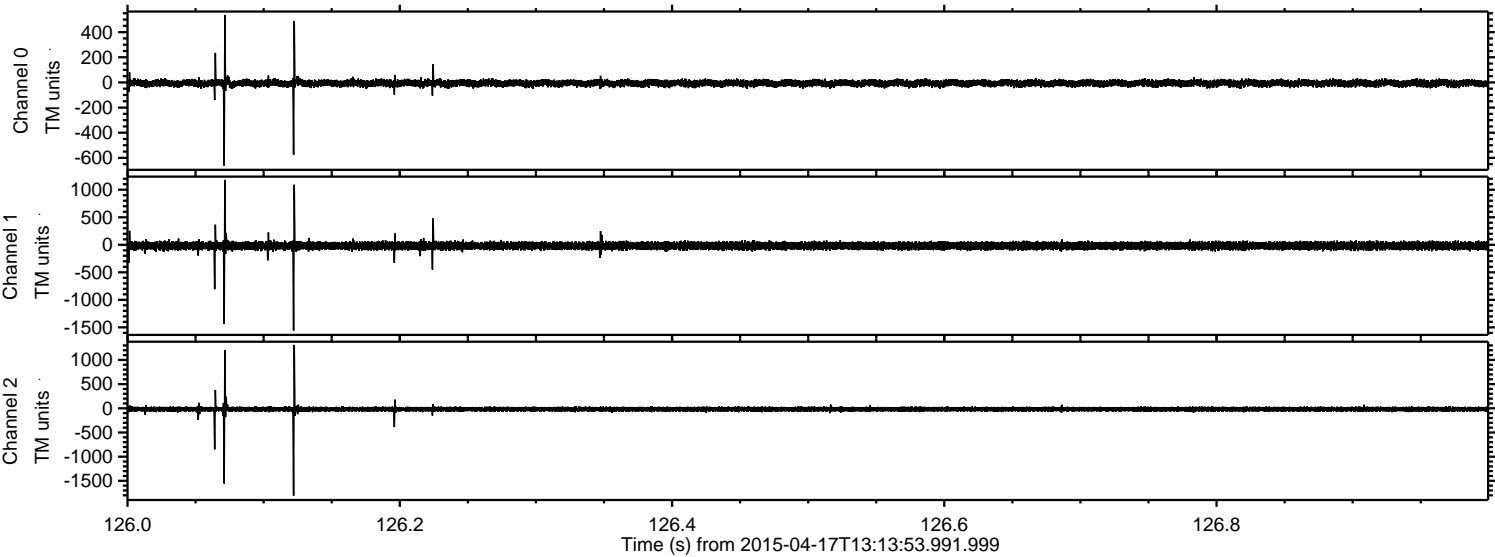

ELMAVAN 3D WAVEFORMS (Measured data sampled at 50 kHz) 49606 packets of 144 samples from 2015-04-17T13:13:53.991.999. Part 108/143

Processed Fri Apr 17 15:21:24 2015 by ELM ver.2012-10-06 from 001__elm20150417_131352__dat00.bin

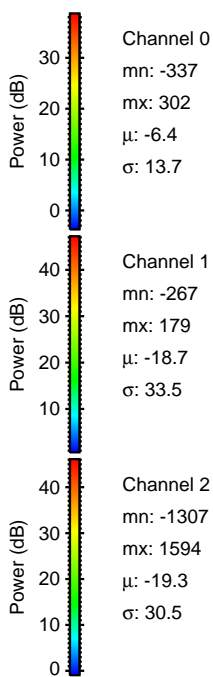
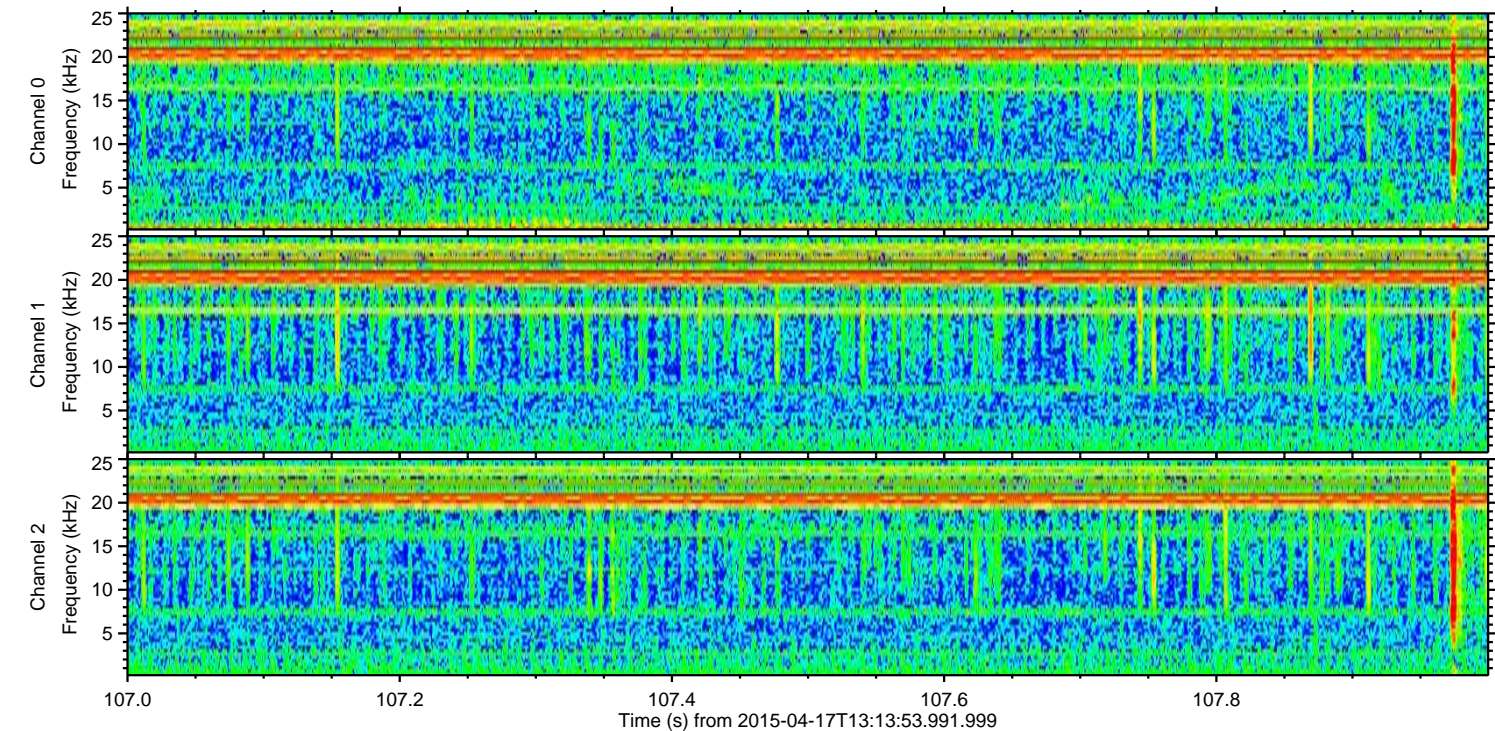
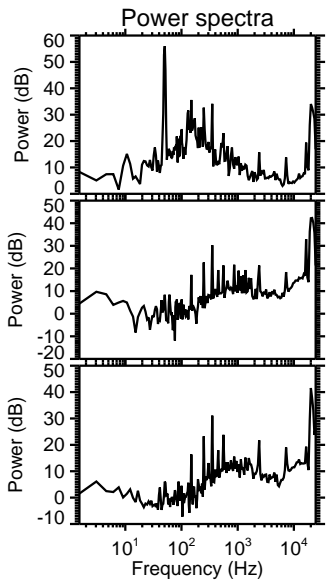
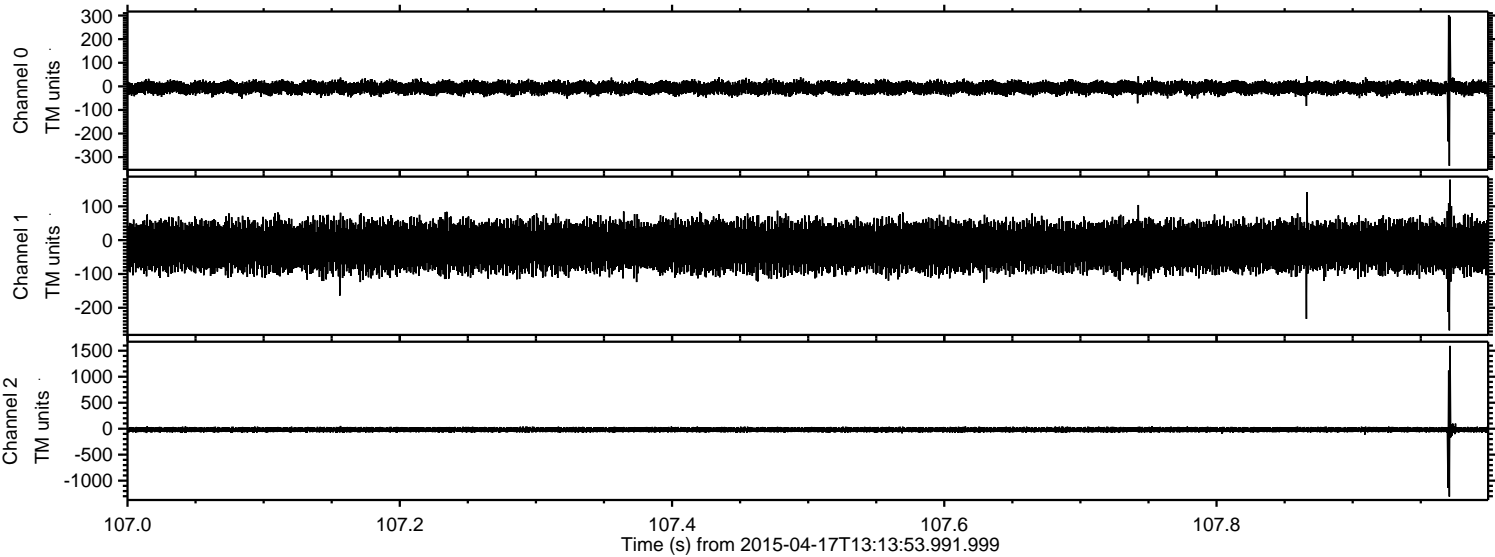

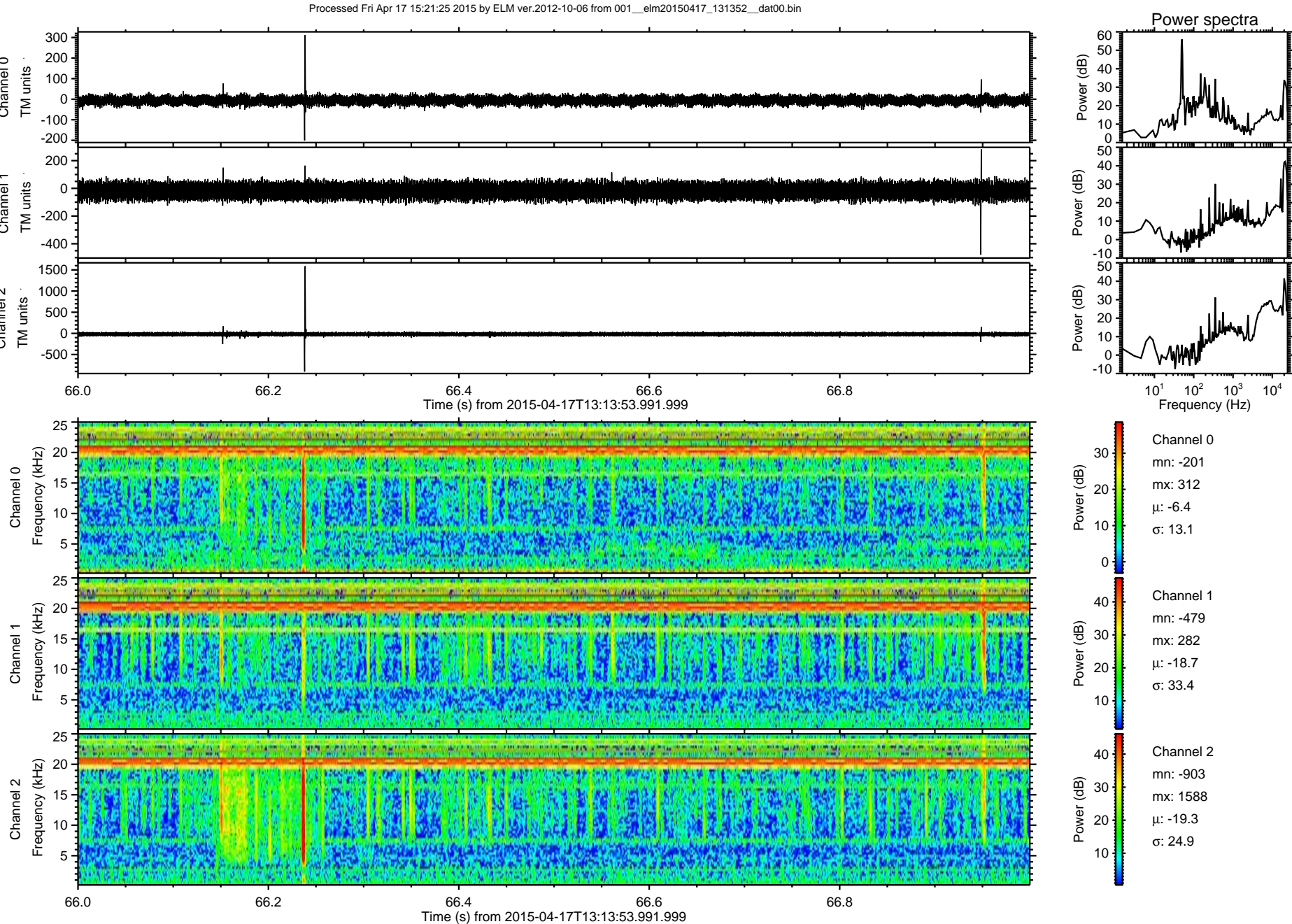

Processed Fri Apr 17 15:21:26 2015 by ELM ver.2012-10-06 from 001__elm20150417_131352__dat00.bin

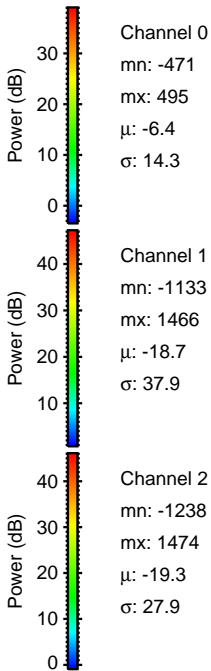
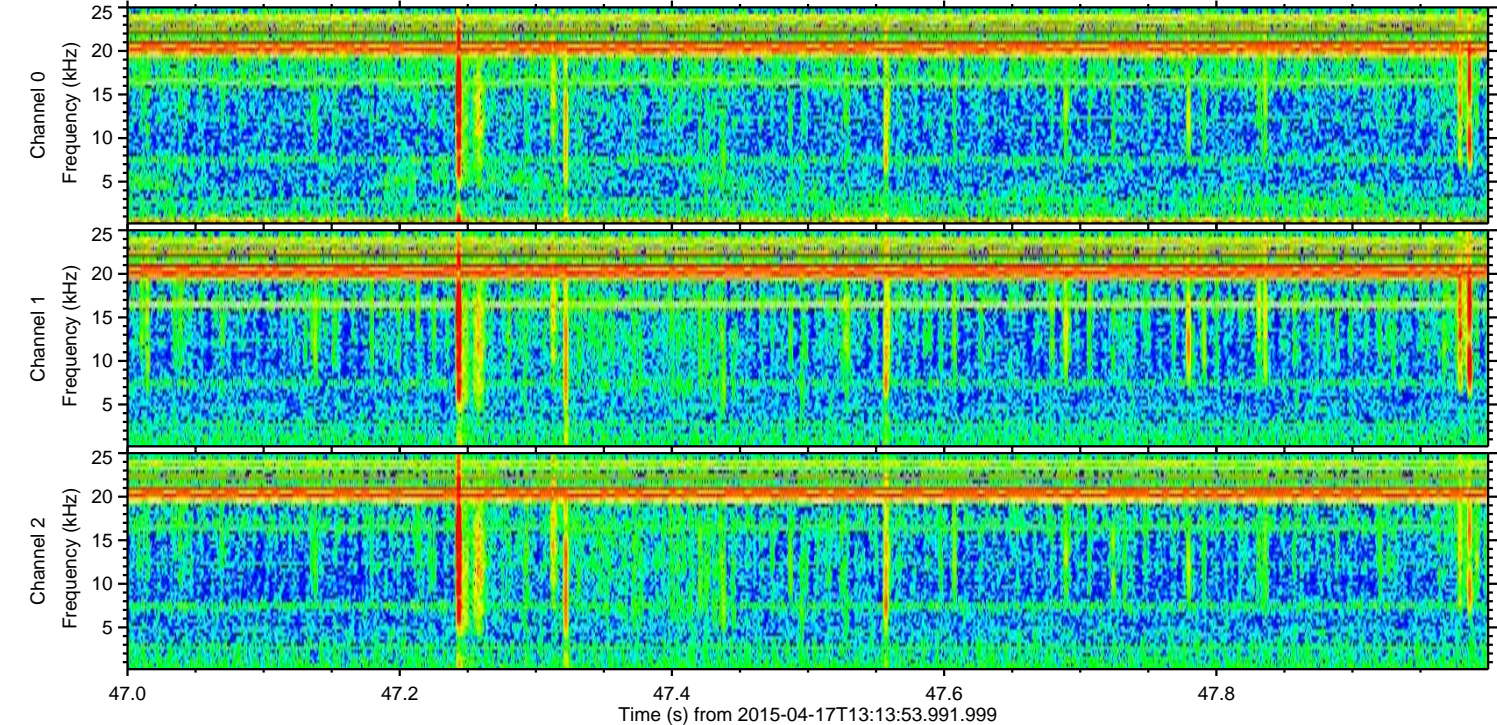
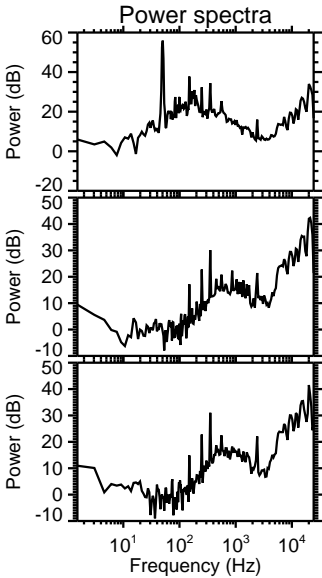
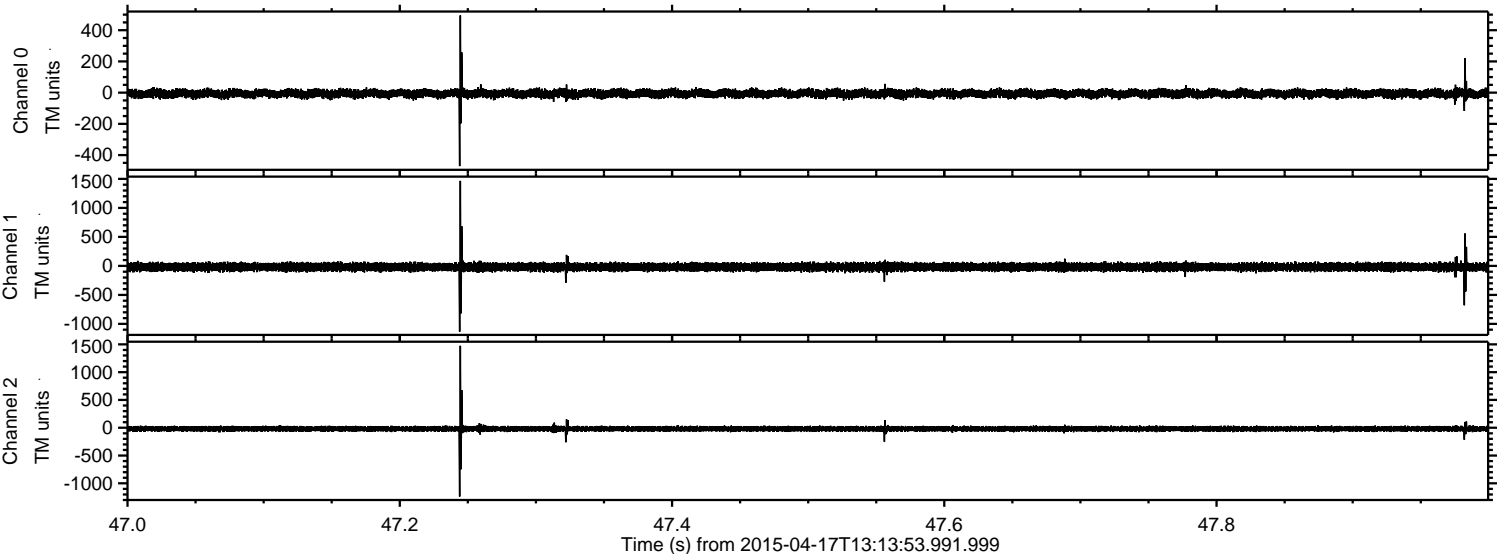

Channel 0
mn: -471
mx: 495
 μ : -6.4
 σ : 14.3

Channel 1
mn: -1133
mx: 1466
 μ : -18.7
 σ : 37.9

Channel 2
mn: -1238
mx: 1474
 μ : -19.3
 σ : 27.9

