

ELMAVAN 3D WAVEFORMS (Measured data sampled at 50 kHz) 49764 packets of 144 samples from 2015-04-17T12:08:52.157.000.

Processed Fri Apr 17 14:15:56 2015 by ELM ver.2012-10-06 from 001__elm20150417_120851__dat00.bin

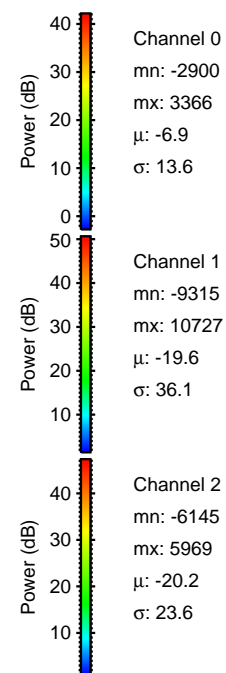

Processed Fri Apr 17 14:16:07 2015 by ELM ver.2012-10-06 from 001__elm20150417_120851__dat00.bin

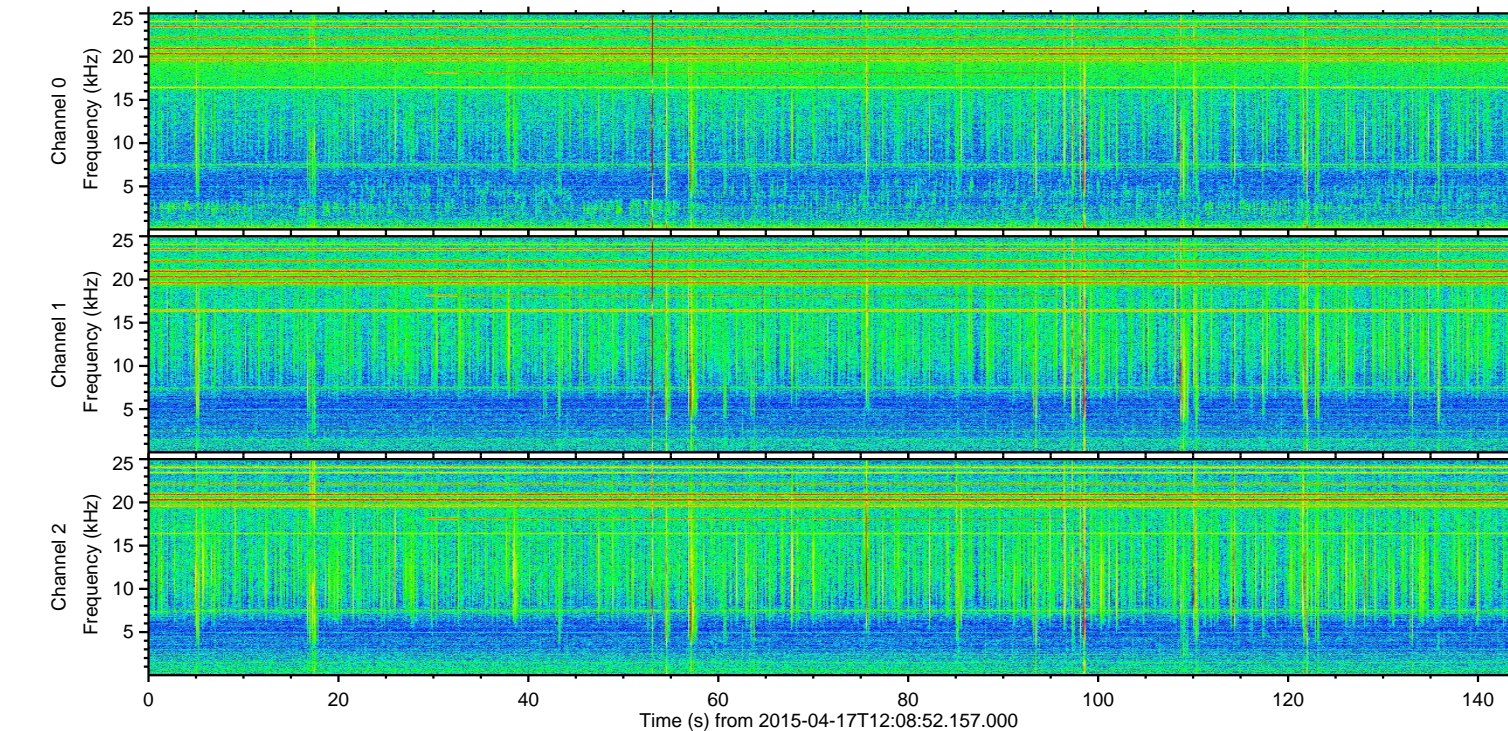
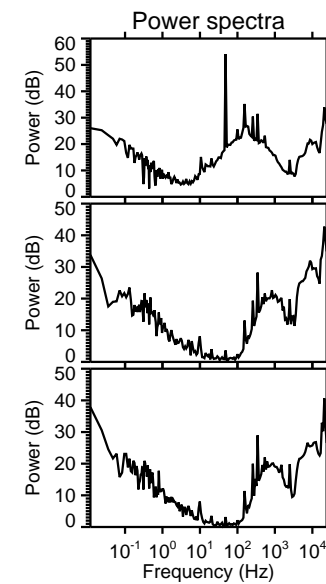
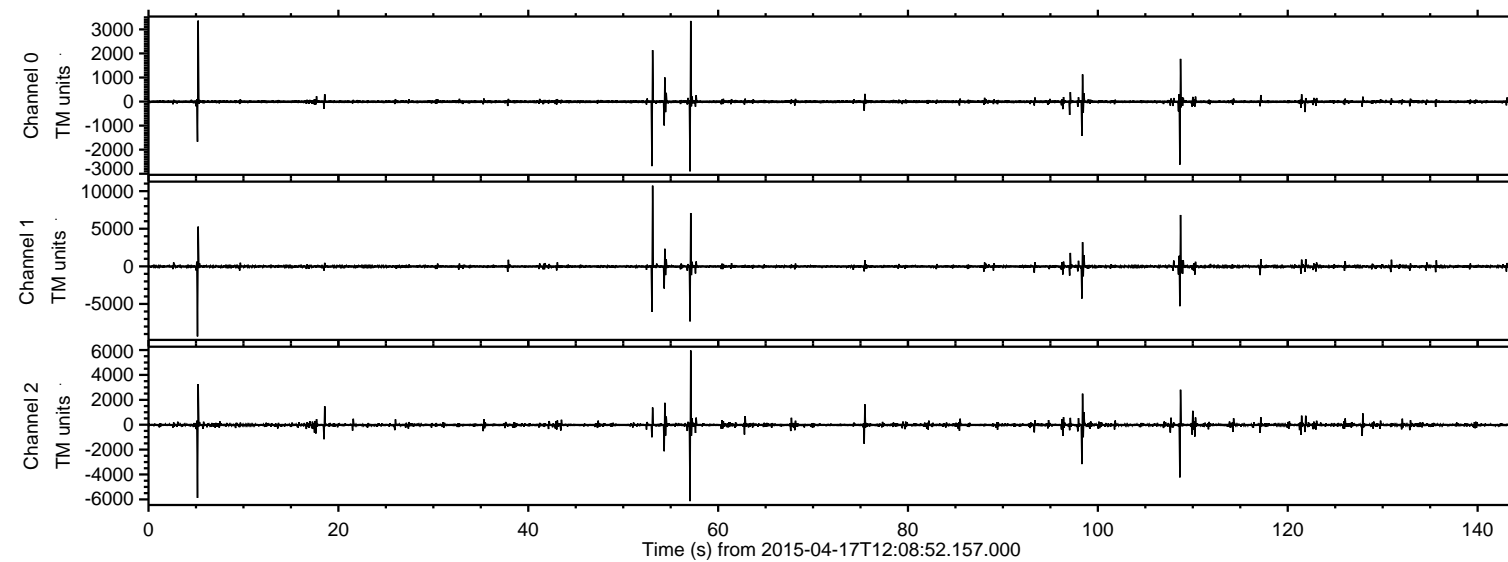
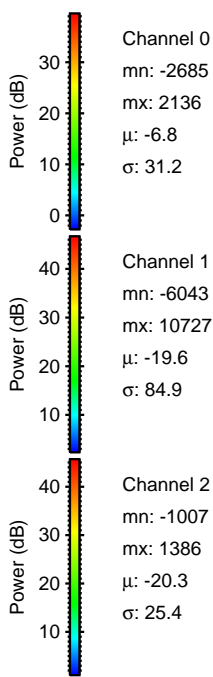
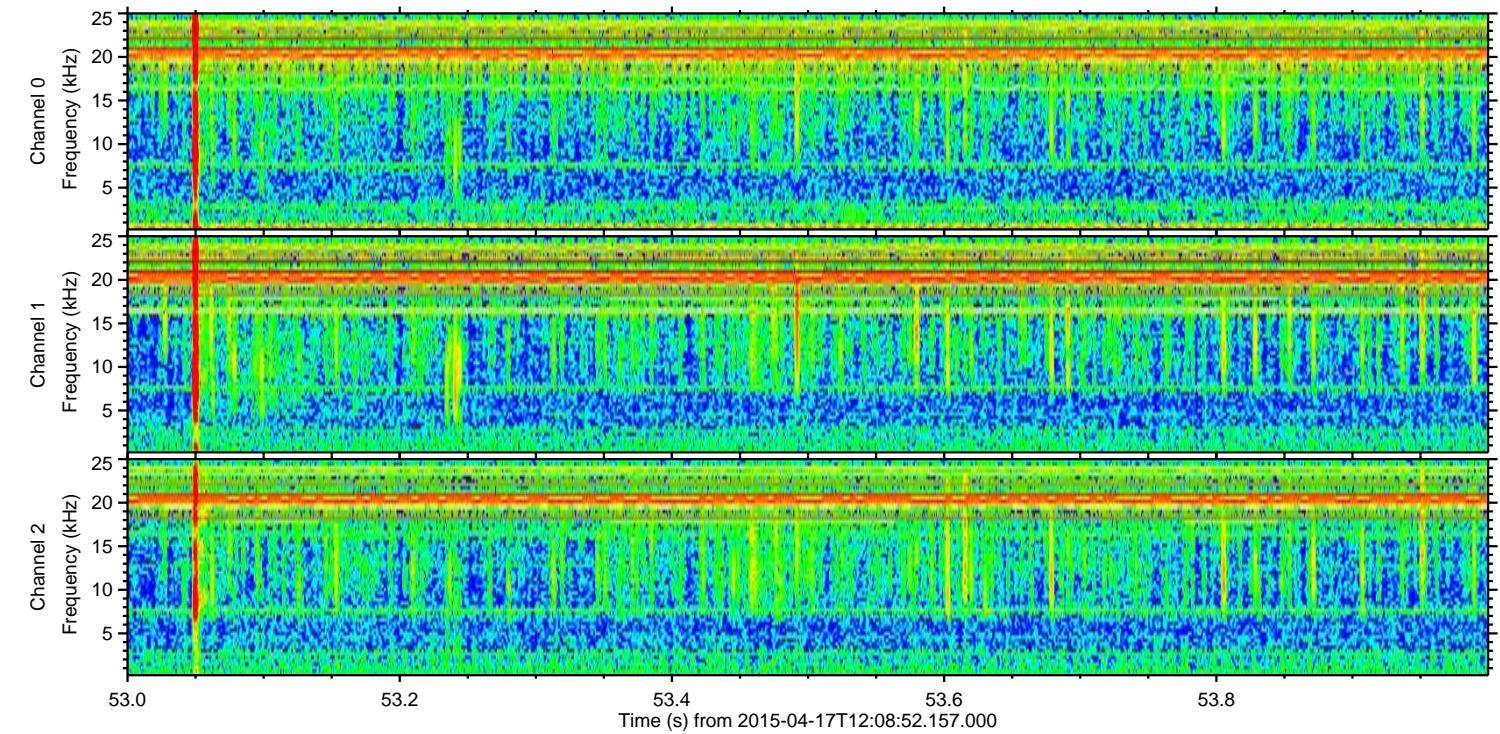
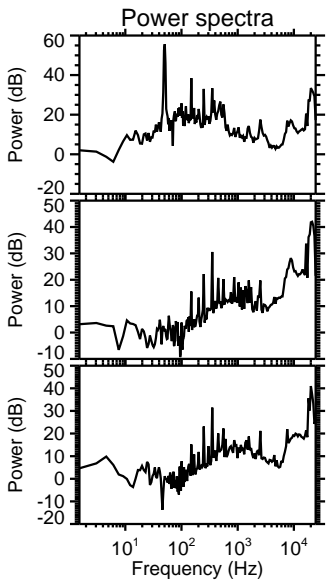
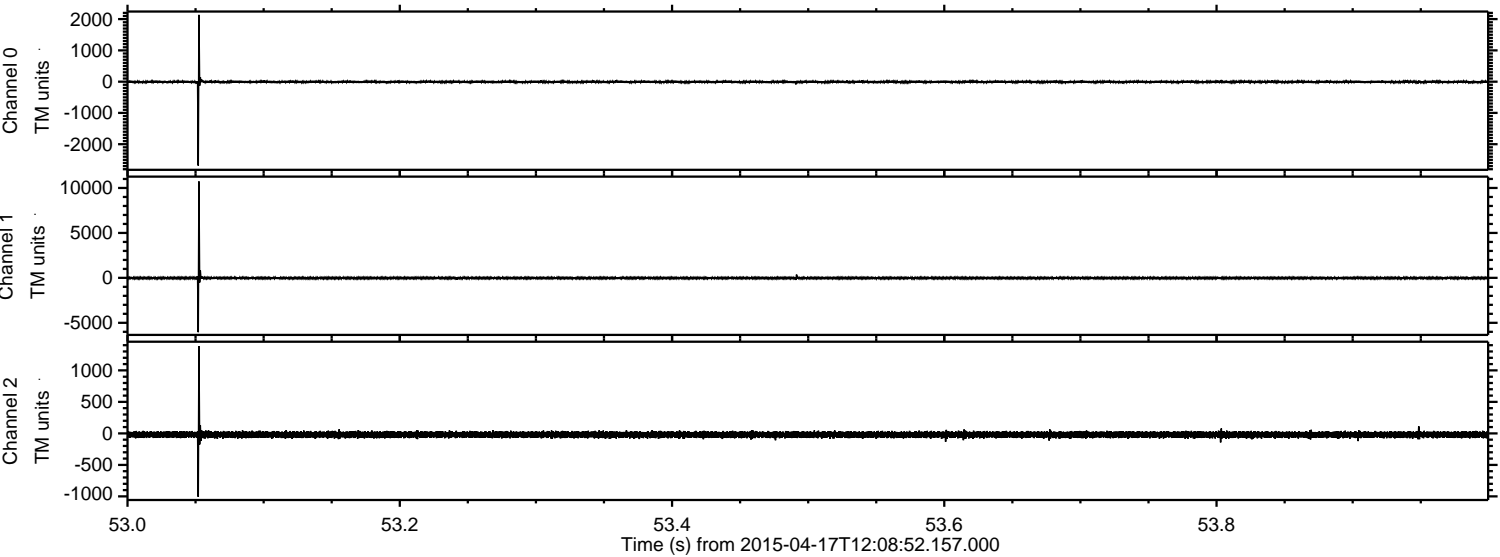

Channel 0
mn: -2685
mx: 2136
 μ : -6.8
 σ : 31.2

Channel 1
mn: -6043
mx: 10727
 μ : -19.6
 σ : 84.9

Channel 2
mn: -1007
mx: 1386
 μ : -20.3
 σ : 25.4

Processed Fri Apr 17 14:16:08 2015 by ELM ver.2012-10-06 from 001__elm20150417_120851__dat00.bin

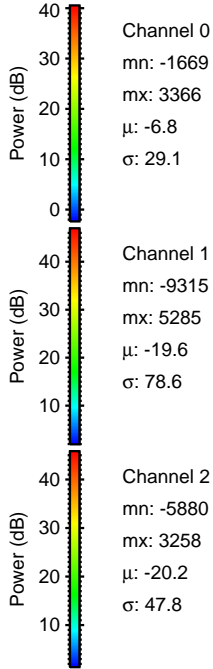
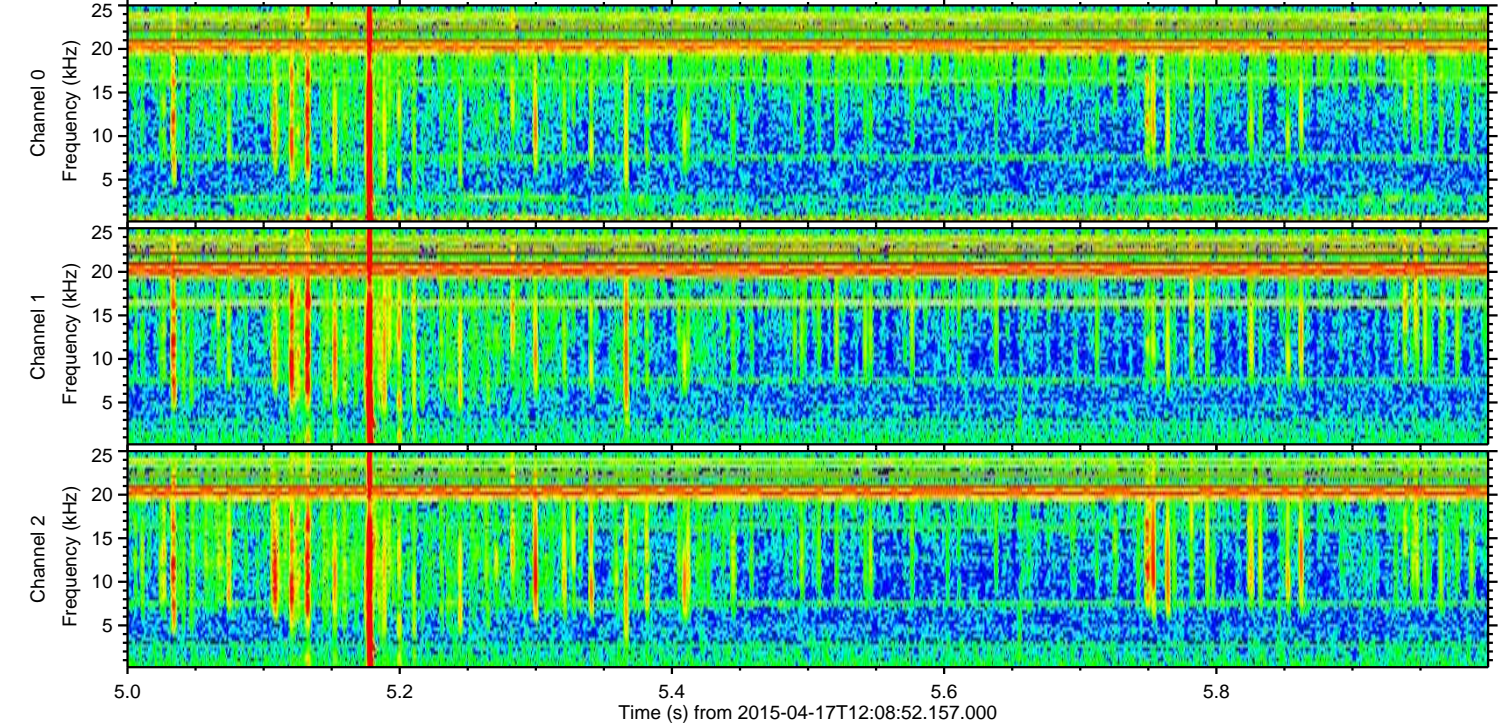
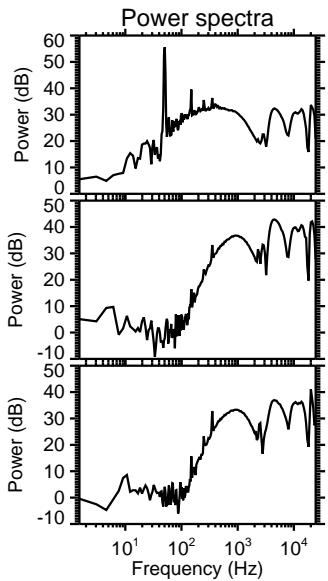
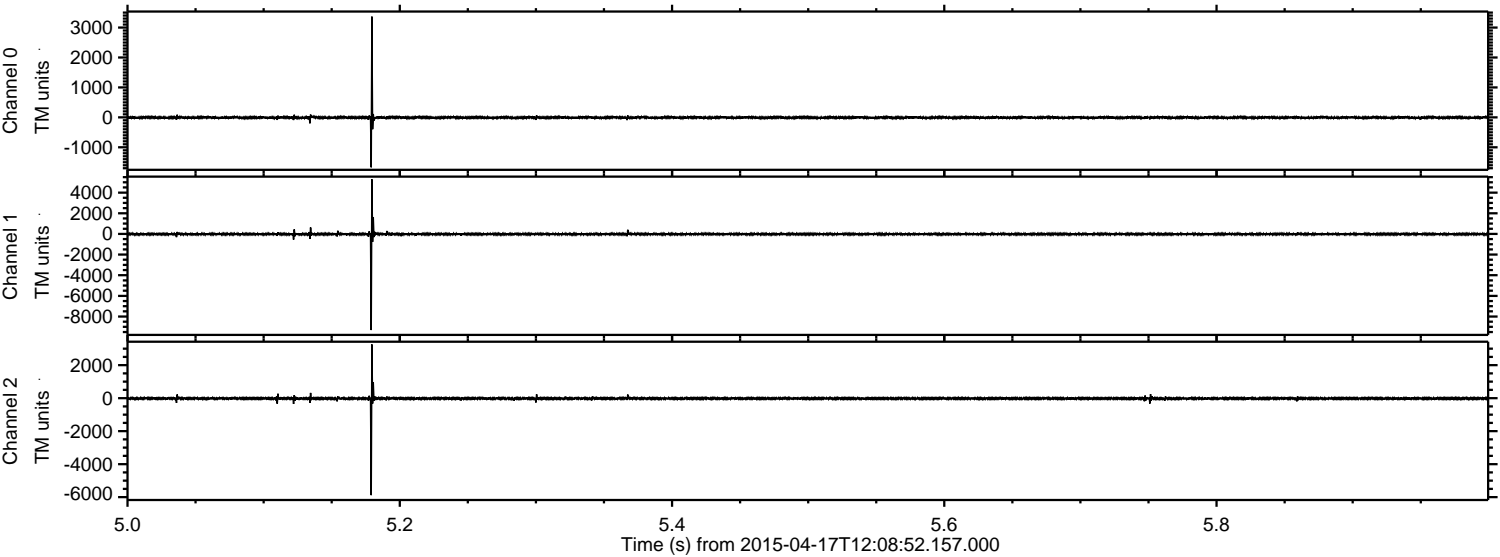

Processed Fri Apr 17 14:16:09 2015 by ELM ver.2012-10-06 from 001__elm20150417_120851__dat00.bin

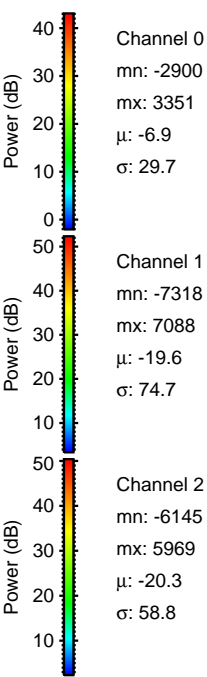
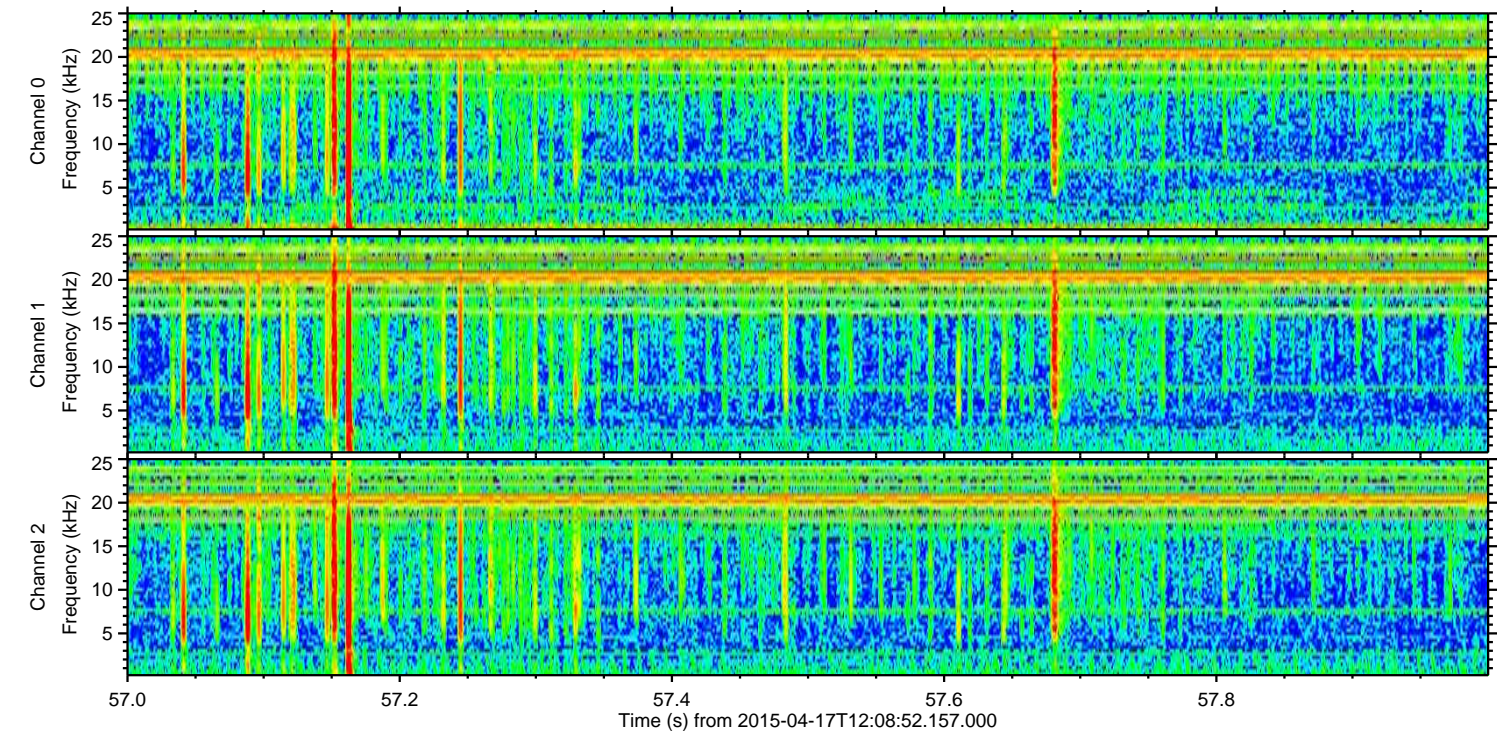
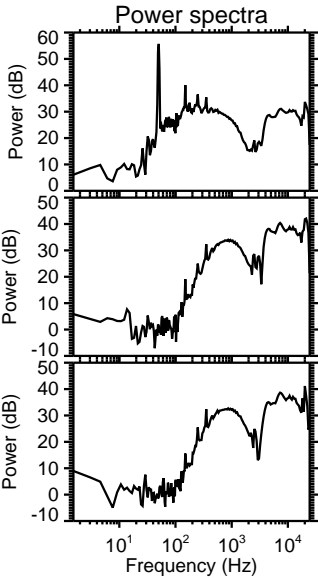
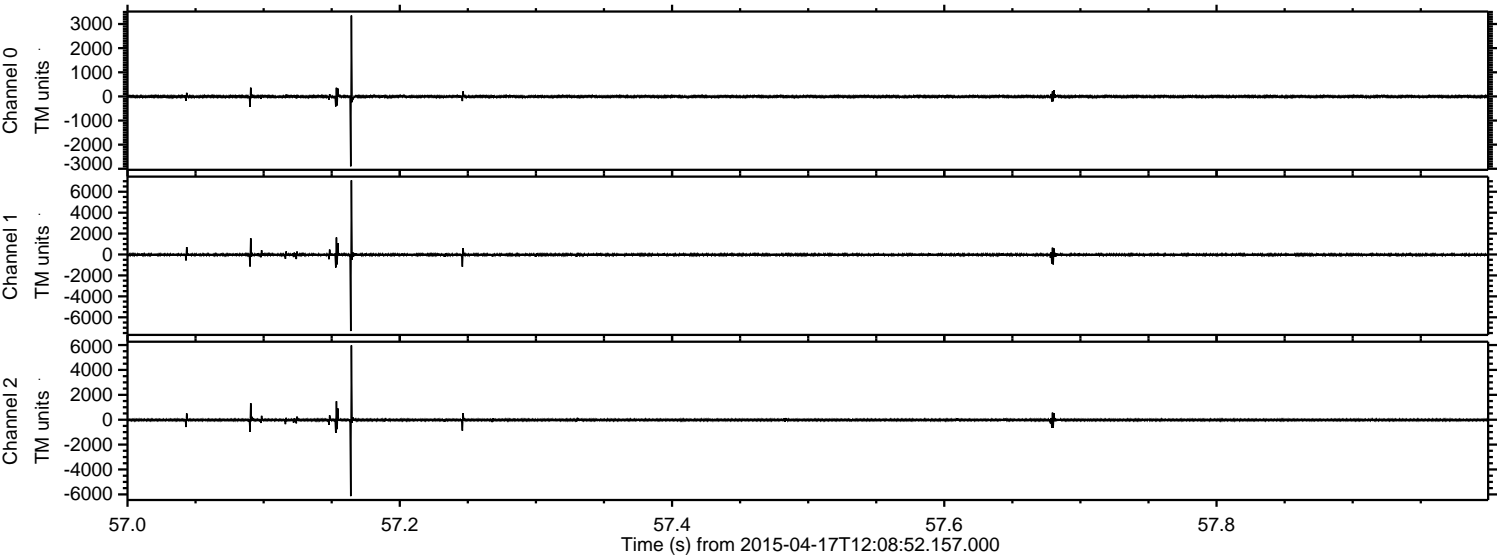

ELMAVAN 3D WAVEFORMS (Measured data sampled at 50 kHz) 49764 packets of 144 samples from 2015-04-17T12:08:52.157.000. Part 109/144

Processed Fri Apr 17 14:16:10 2015 by ELM ver.2012-10-06 from 001__elm20150417_120851__dat00.bin

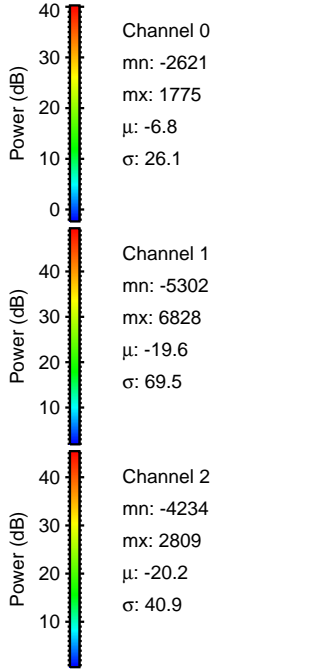
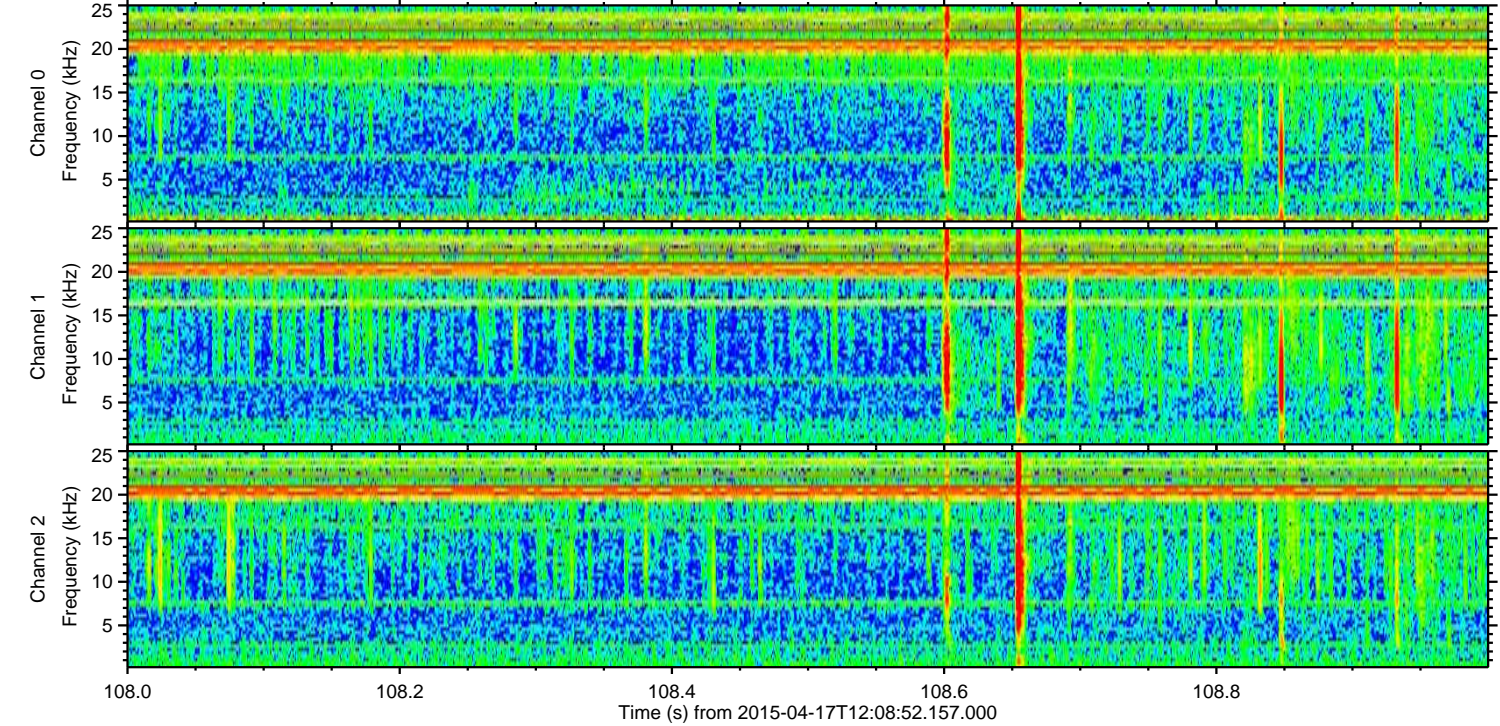
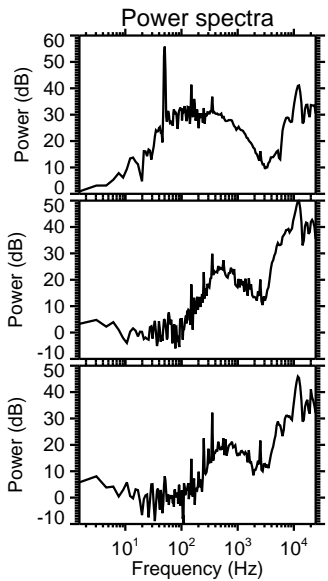
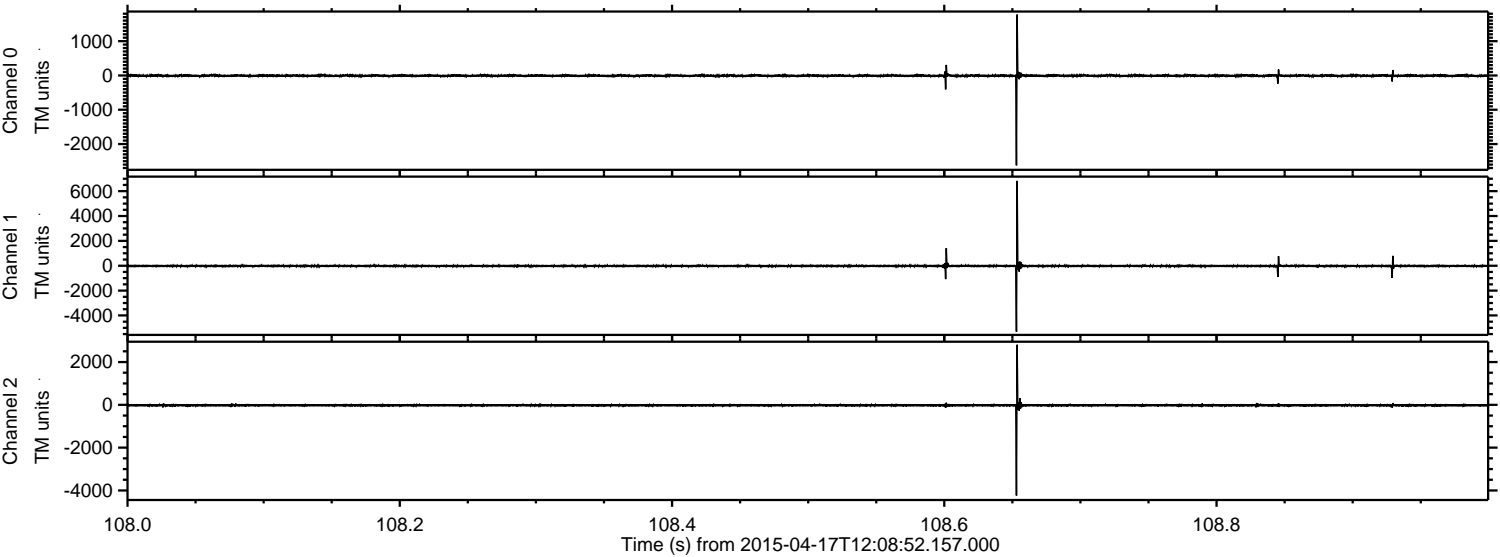

Processed Fri Apr 17 14:16:11 2015 by ELM ver.2012-10-06 from 001__elm20150417_120851__dat00.bin

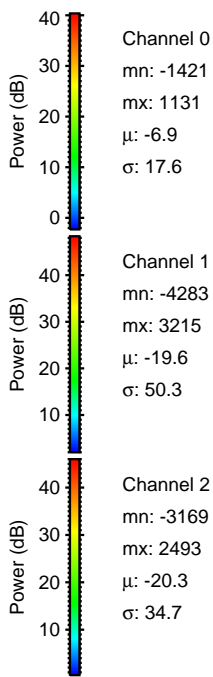
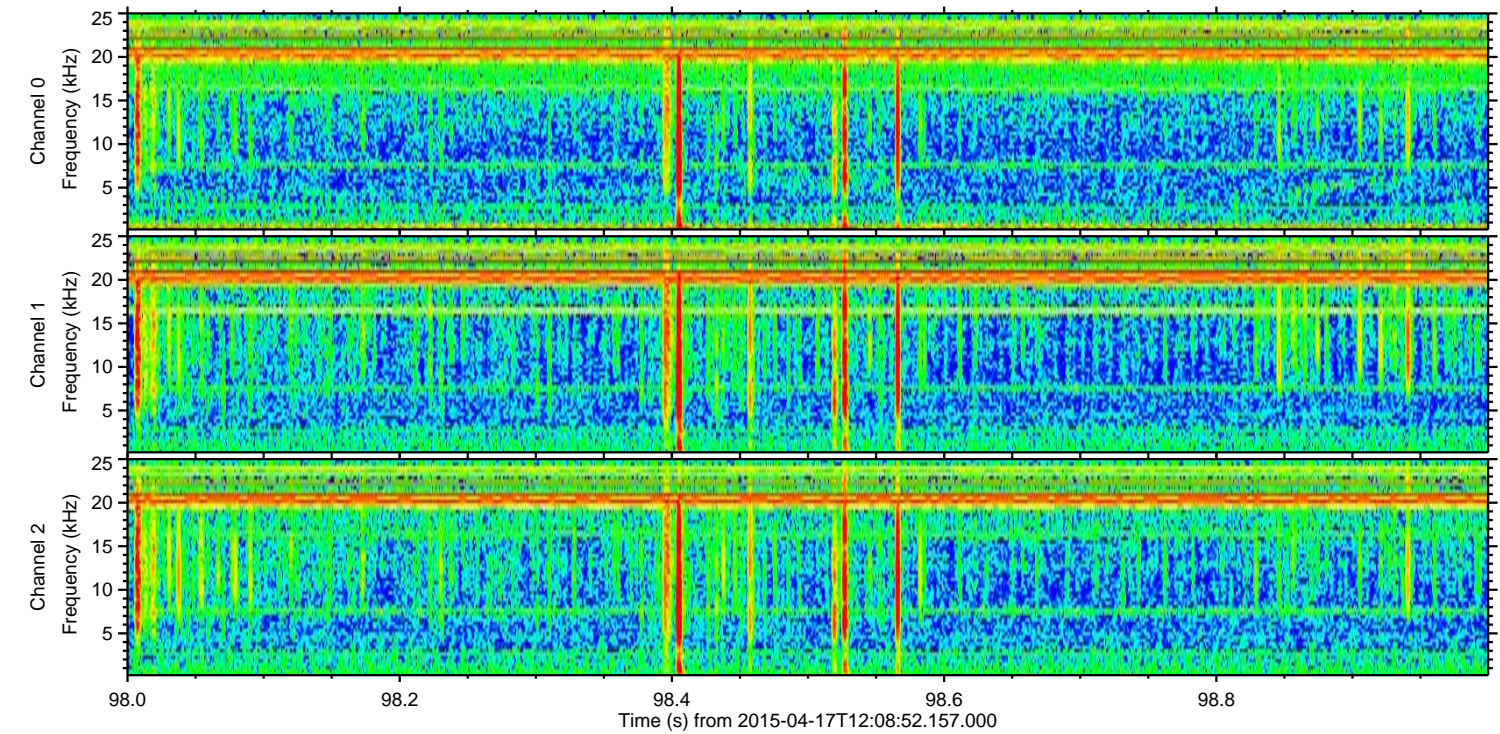
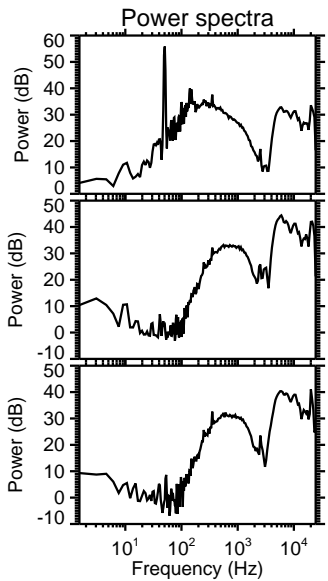
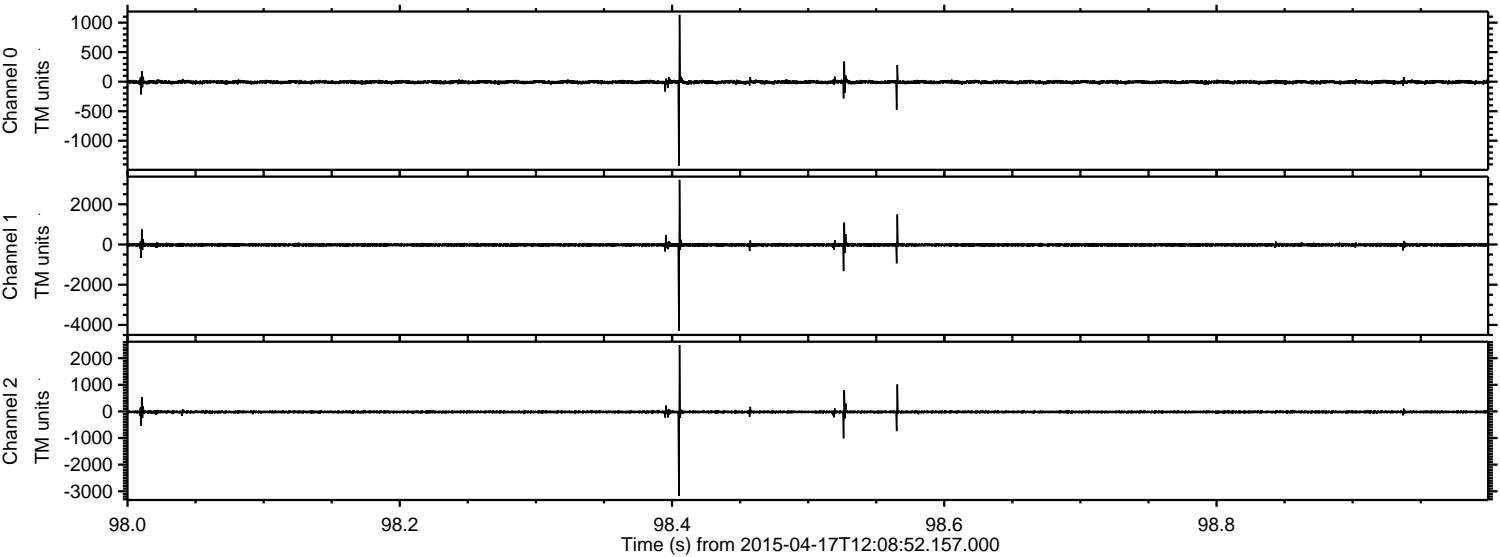

Channel 0
mn: -1421
mx: 1131
 μ : -6.9
 σ : 17.6

Channel 1
mn: -4283
mx: 3215
 μ : -19.6
 σ : 50.3

Channel 2
mn: -3169
mx: 2493
 μ : -20.3
 σ : 34.7

ELMAVAN 3D WAVEFORMS (Measured data sampled at 50 kHz) 49764 packets of 144 samples from 2015-04-17T12:08:52.157.000. Part 55/144

Processed Fri Apr 17 14:16:12 2015 by ELM ver.2012-10-06 from 001__elm20150417_120851__dat00.bin

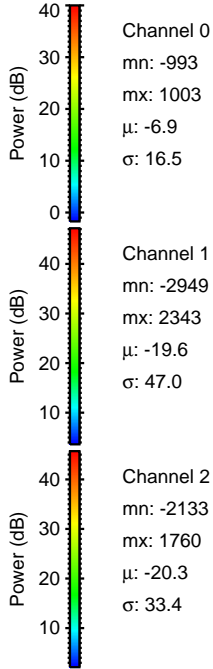
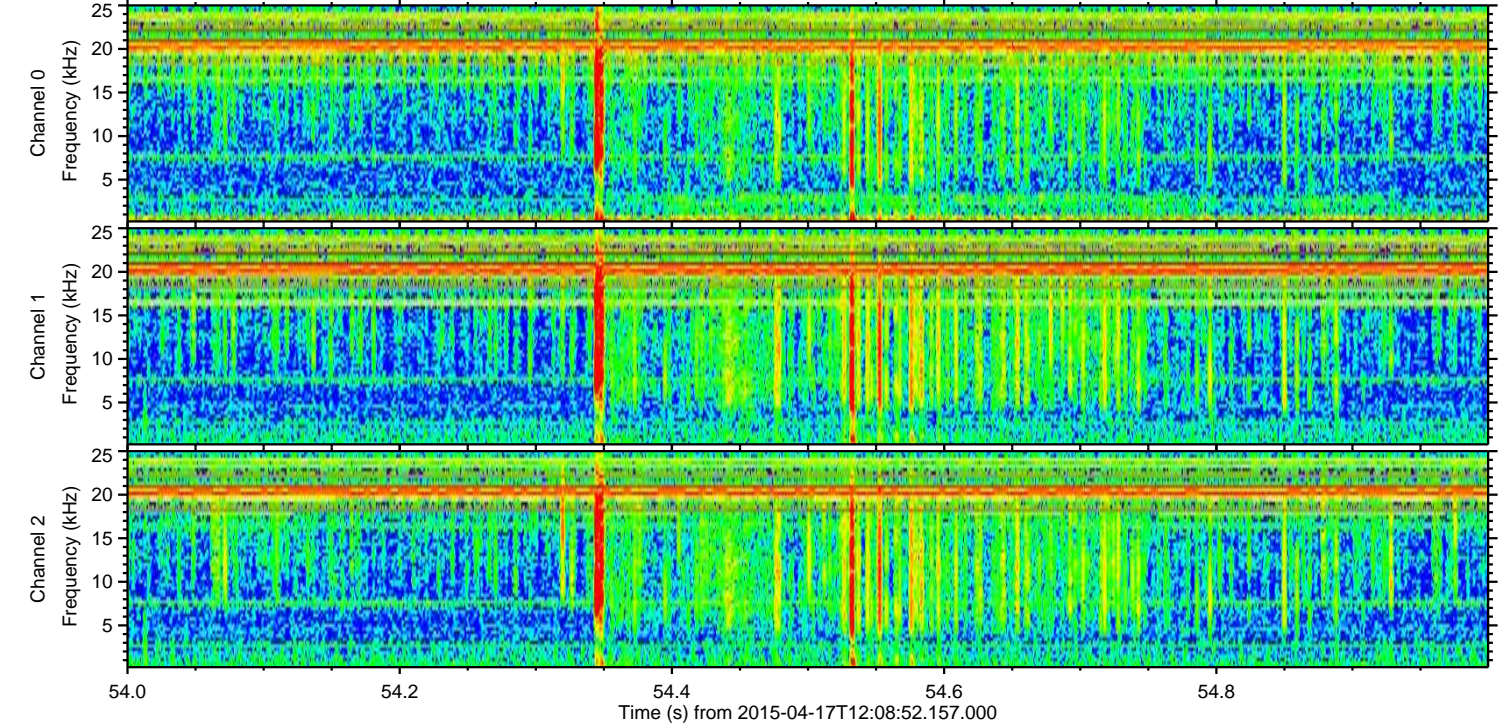
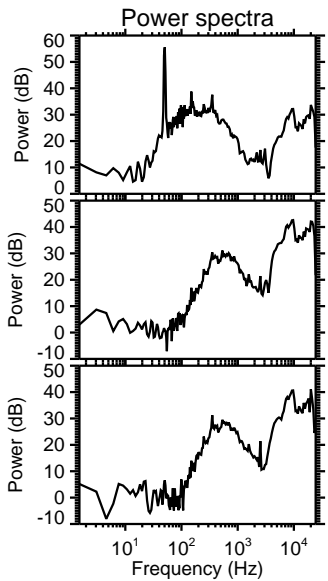
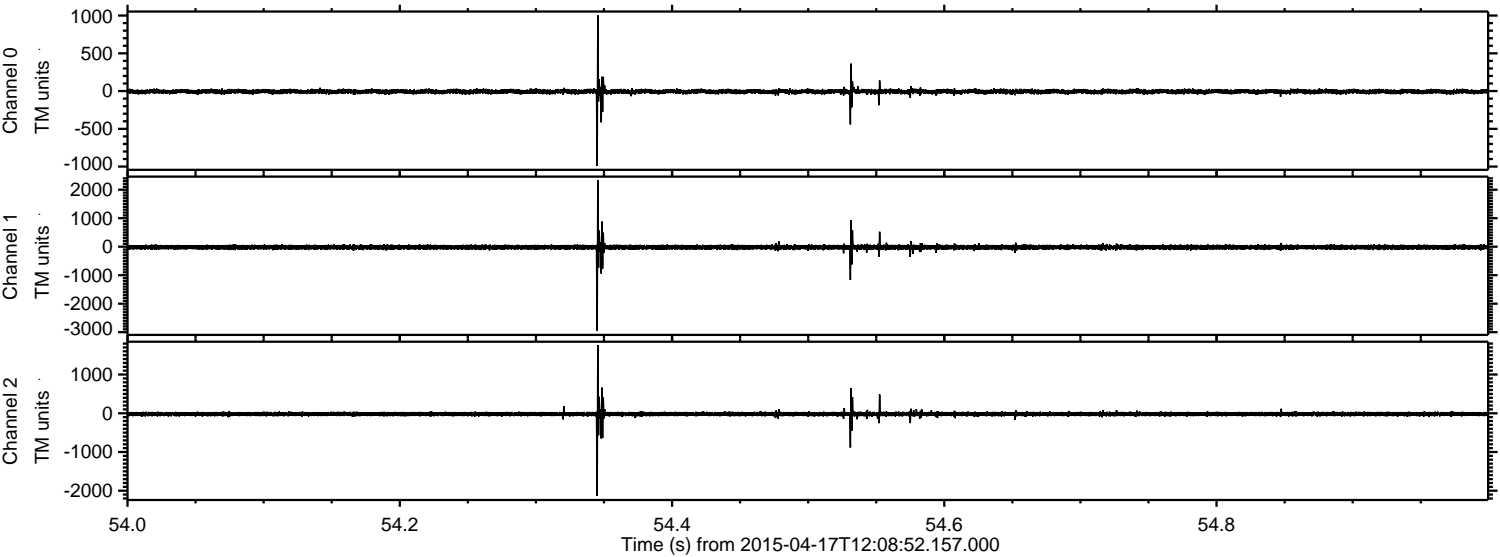

Channel 0
mn: -993
mx: 1003
 μ : -6.9
 σ : 16.5

Channel 1
mn: -2949
mx: 2343
 μ : -19.6
 σ : 47.0

Channel 2
mn: -2133
mx: 1760
 μ : -20.3
 σ : 33.4

Processed Fri Apr 17 14:16:13 2015 by ELM ver.2012-10-06 from 001__elm20150417_120851__dat00.bin

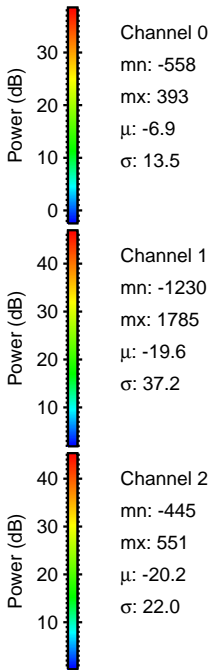
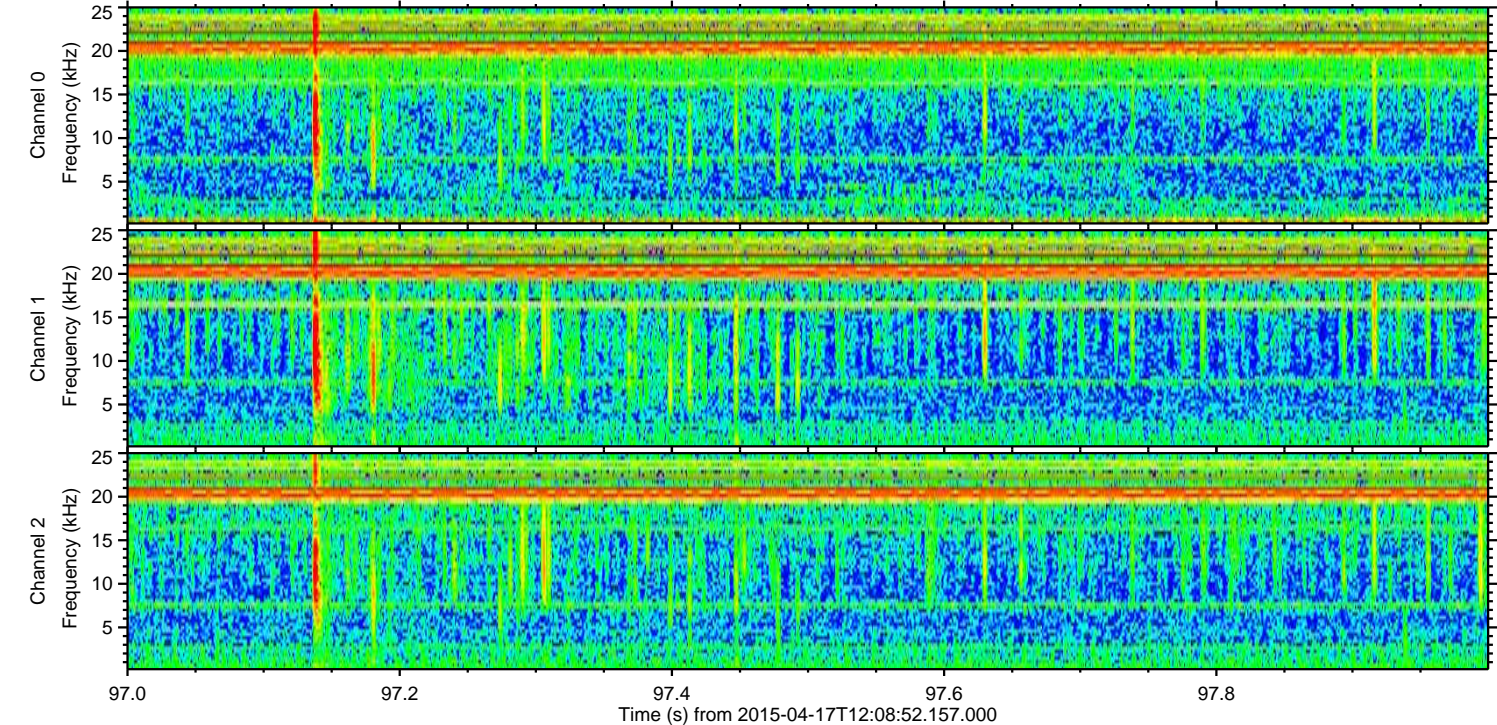
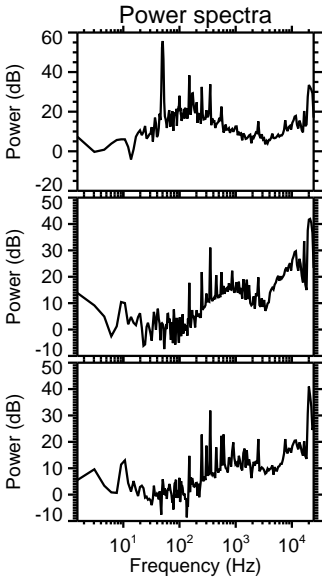
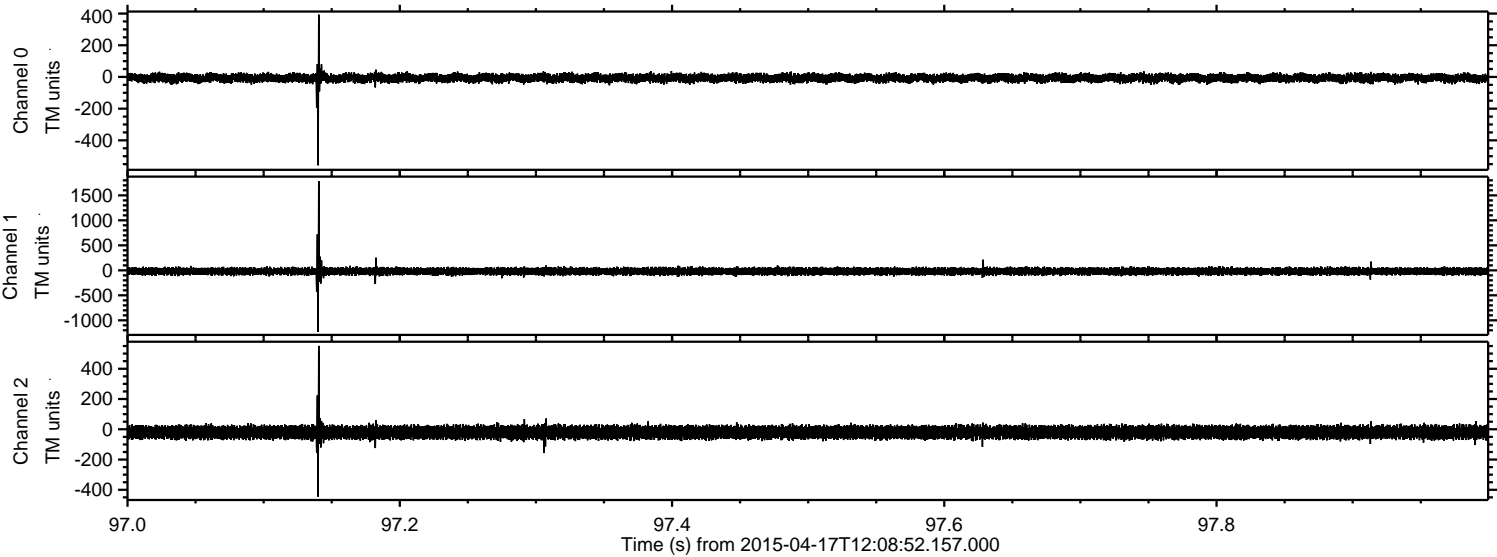

Processed Fri Apr 17 14:16:14 2015 by ELM ver.2012-10-06 from 001__elm20150417_120851__dat00.bin

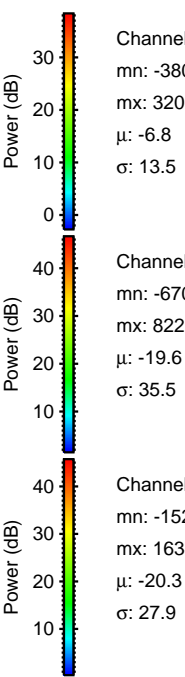
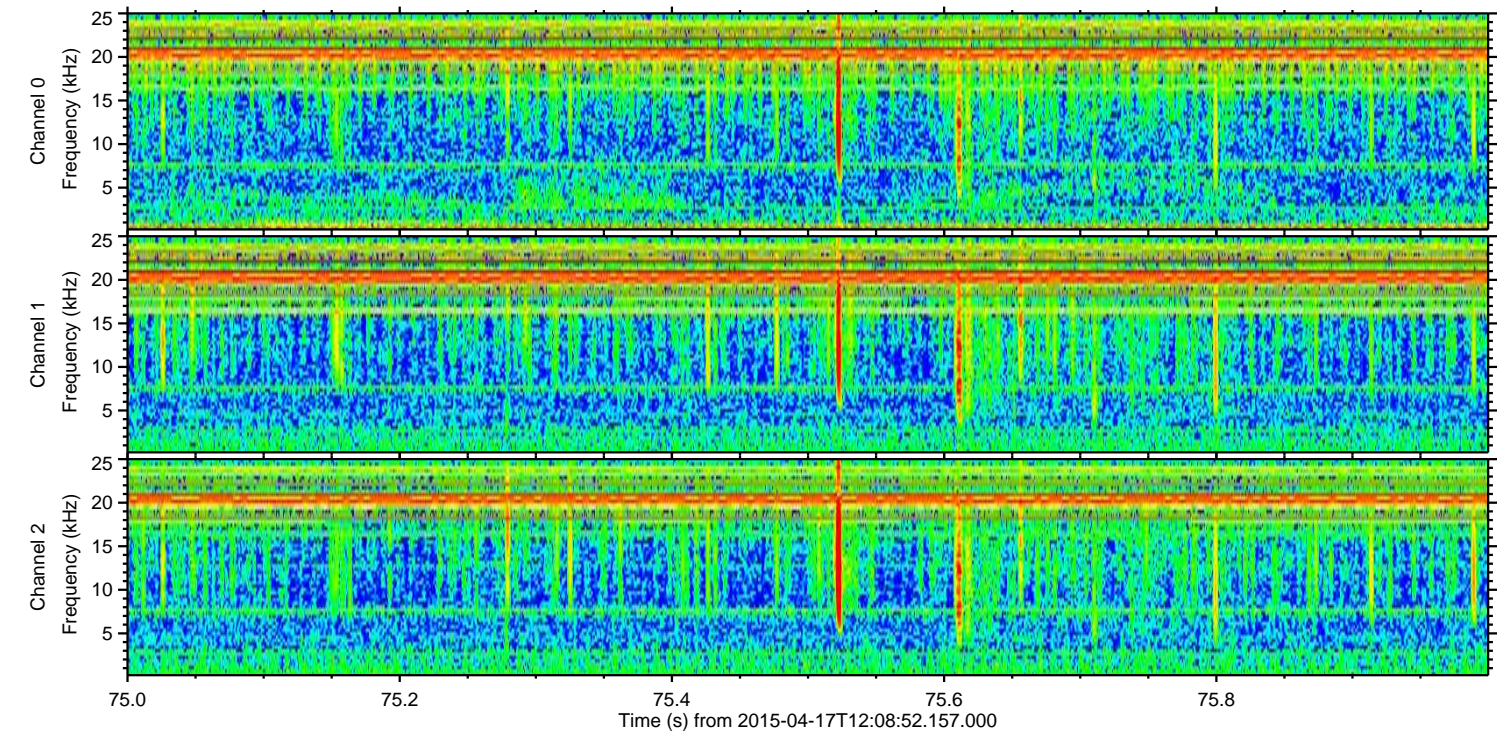
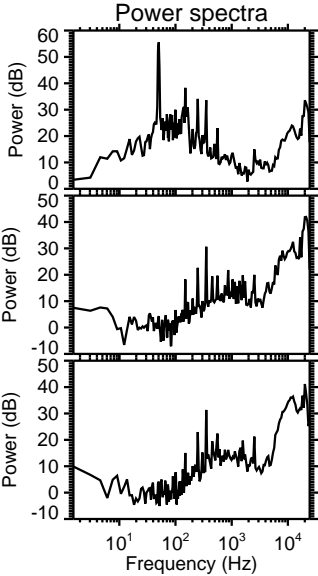
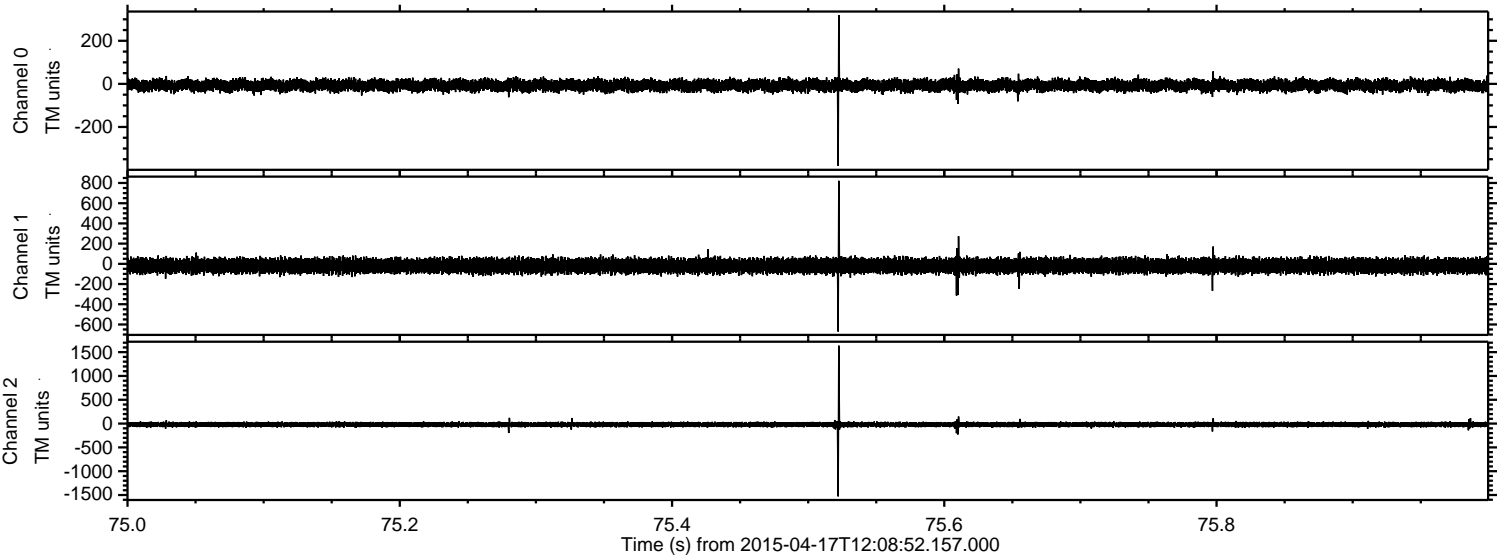

Processed Fri Apr 17 14:16:15 2015 by ELM ver.2012-10-06 from 001__elm20150417_120851__dat00.bin

