

ELMAVAN 3D WAVEFORMS (Measured data sampled at 50 kHz) 49637 packets of 144 samples from 2015-04-17T07:43:44.710.000.

Processed Fri Apr 17 09:52:56 2015 by ELM ver.2012-10-06 from 001__elm20150417_074343__dat00.bin

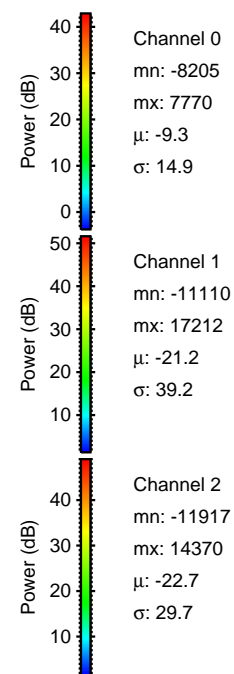

Processed Fri Apr 17 09:53:11 2015 by ELM ver.2012-10-06 from 001__elm20150417_074343__dat00.bin

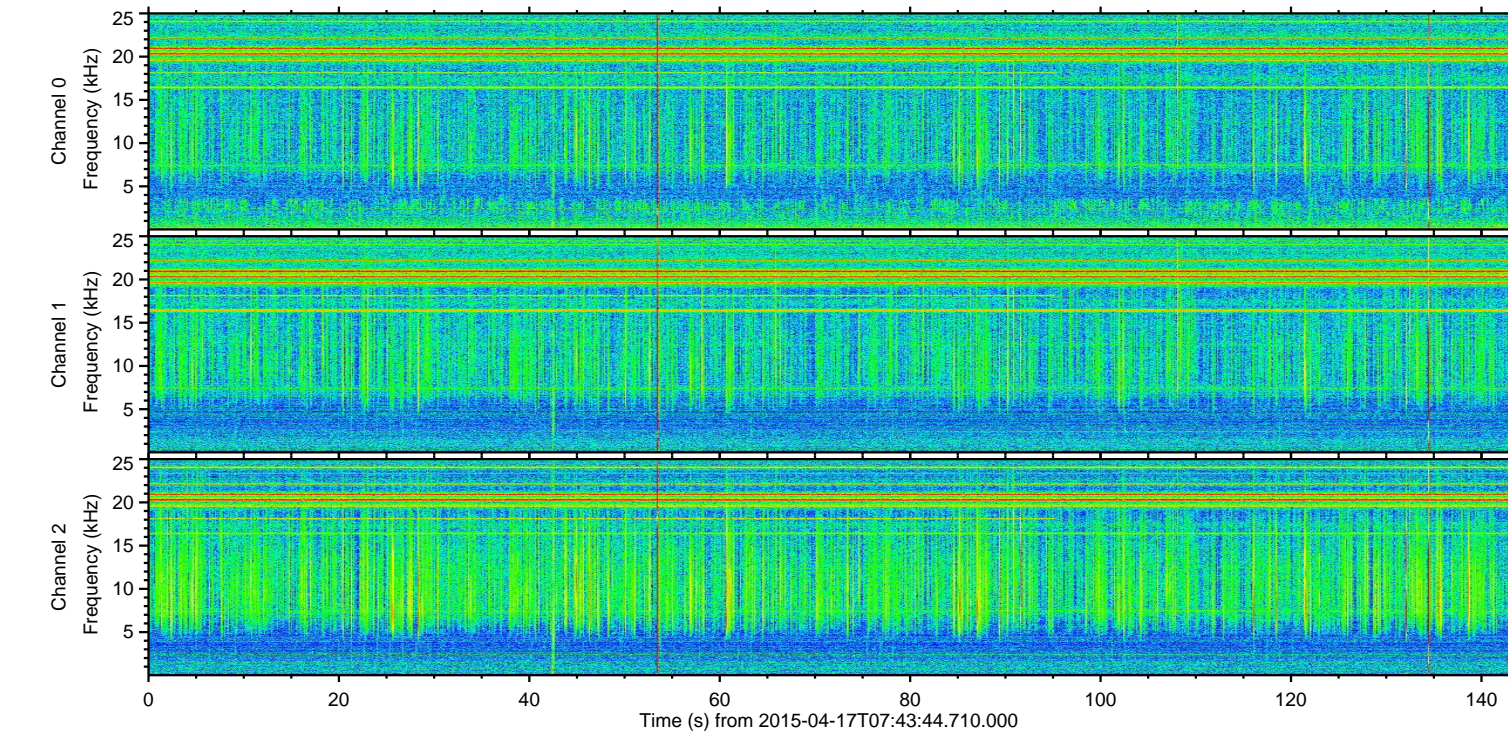
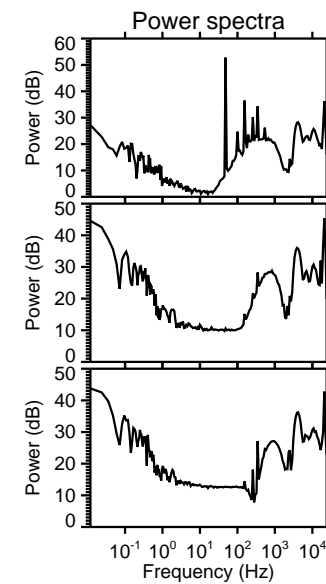
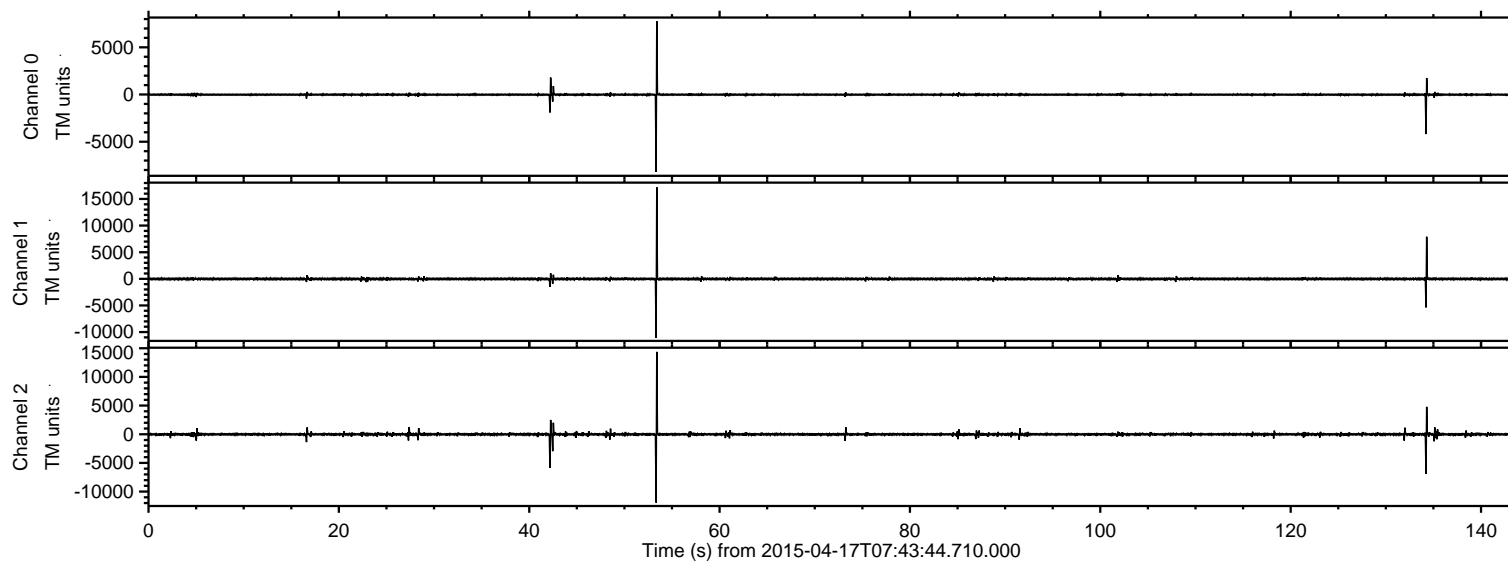
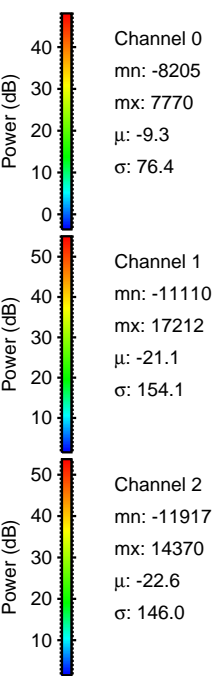
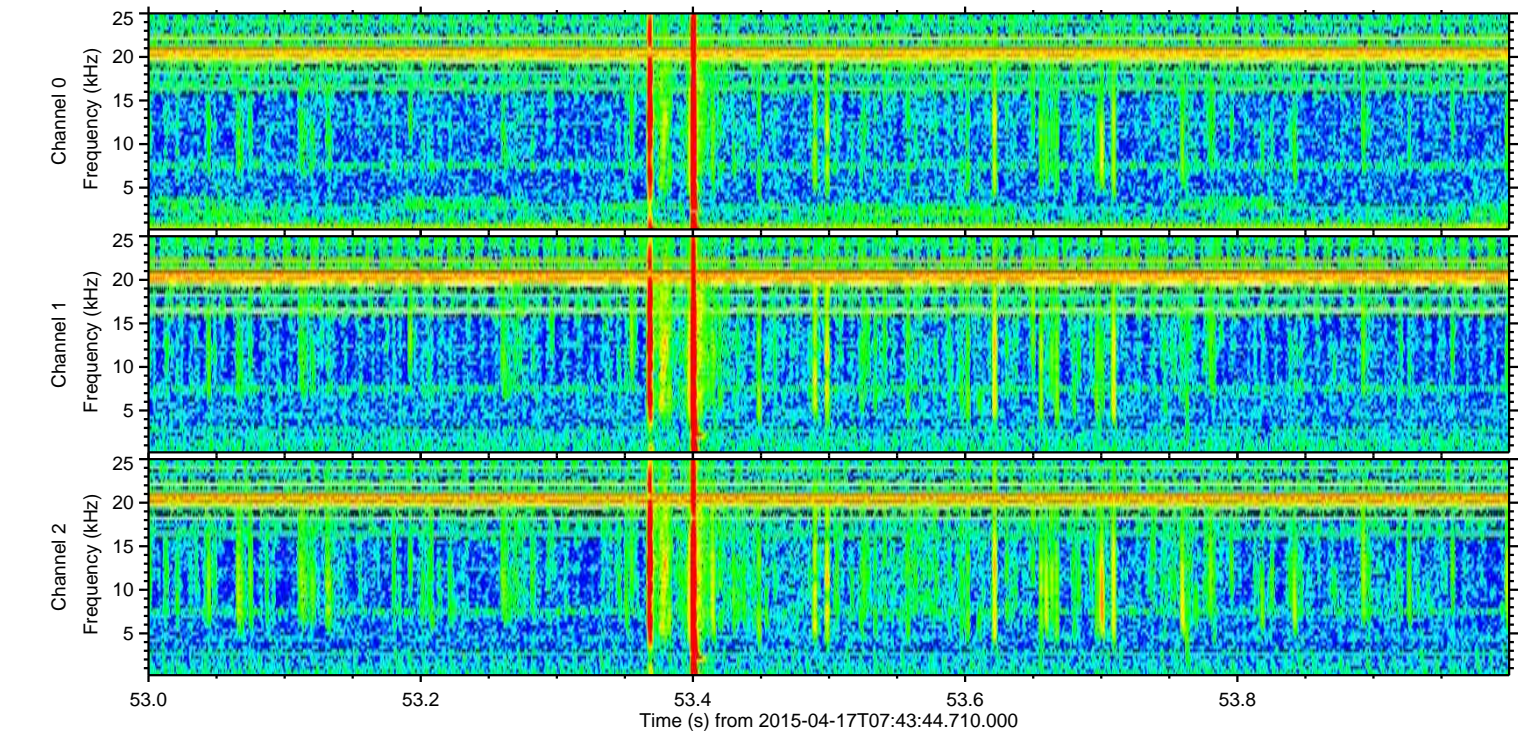
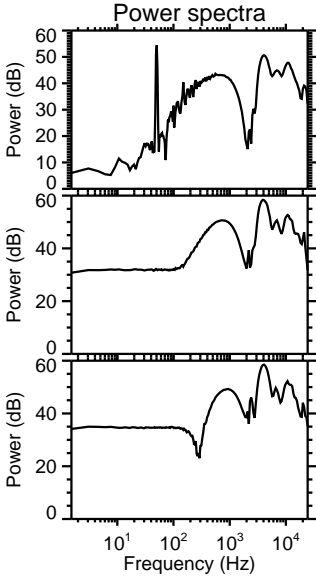
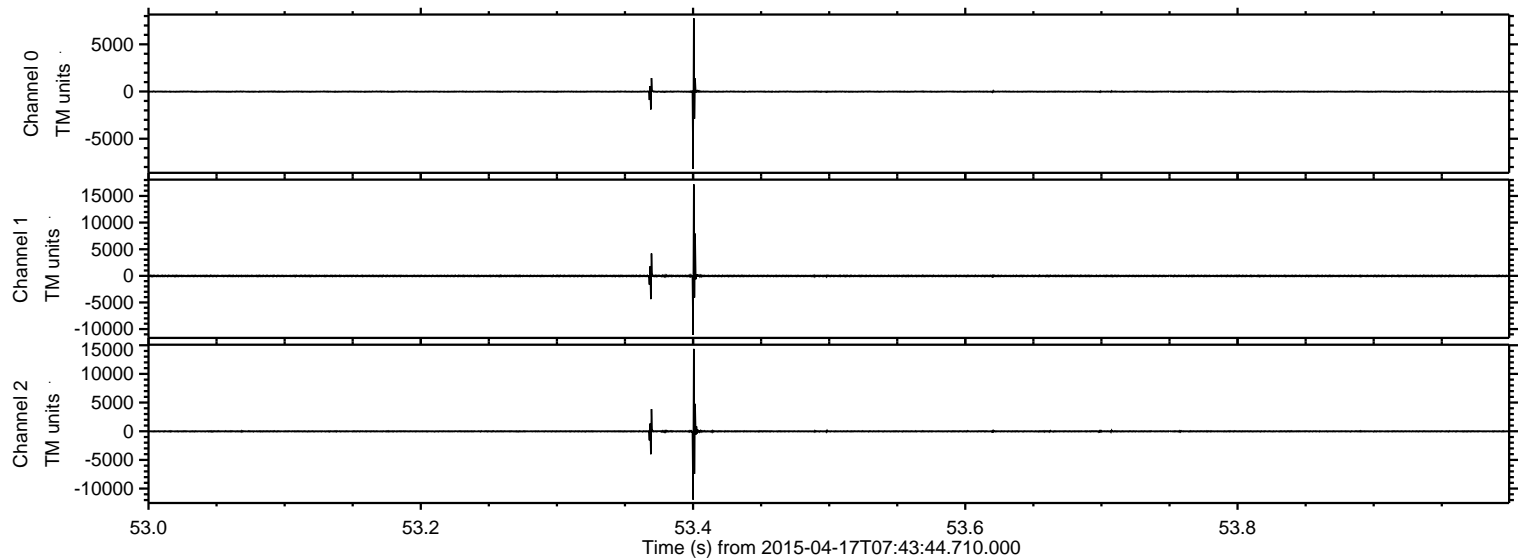

ELMAVAN 3D WAVEFORMS (Measured data sampled at 50 kHz) 49637 packets of 144 samples from 2015-04-17T07:43:44.710.000. Part 135/143

Processed Fri Apr 17 09:53:12 2015 by ELM ver.2012-10-06 from 001__elm20150417_074343__dat00.bin

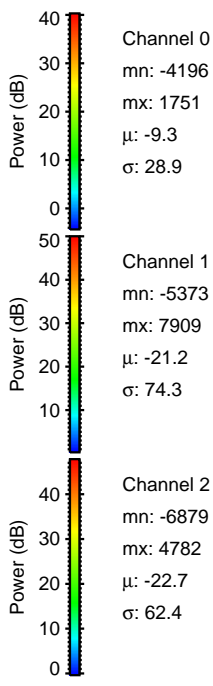
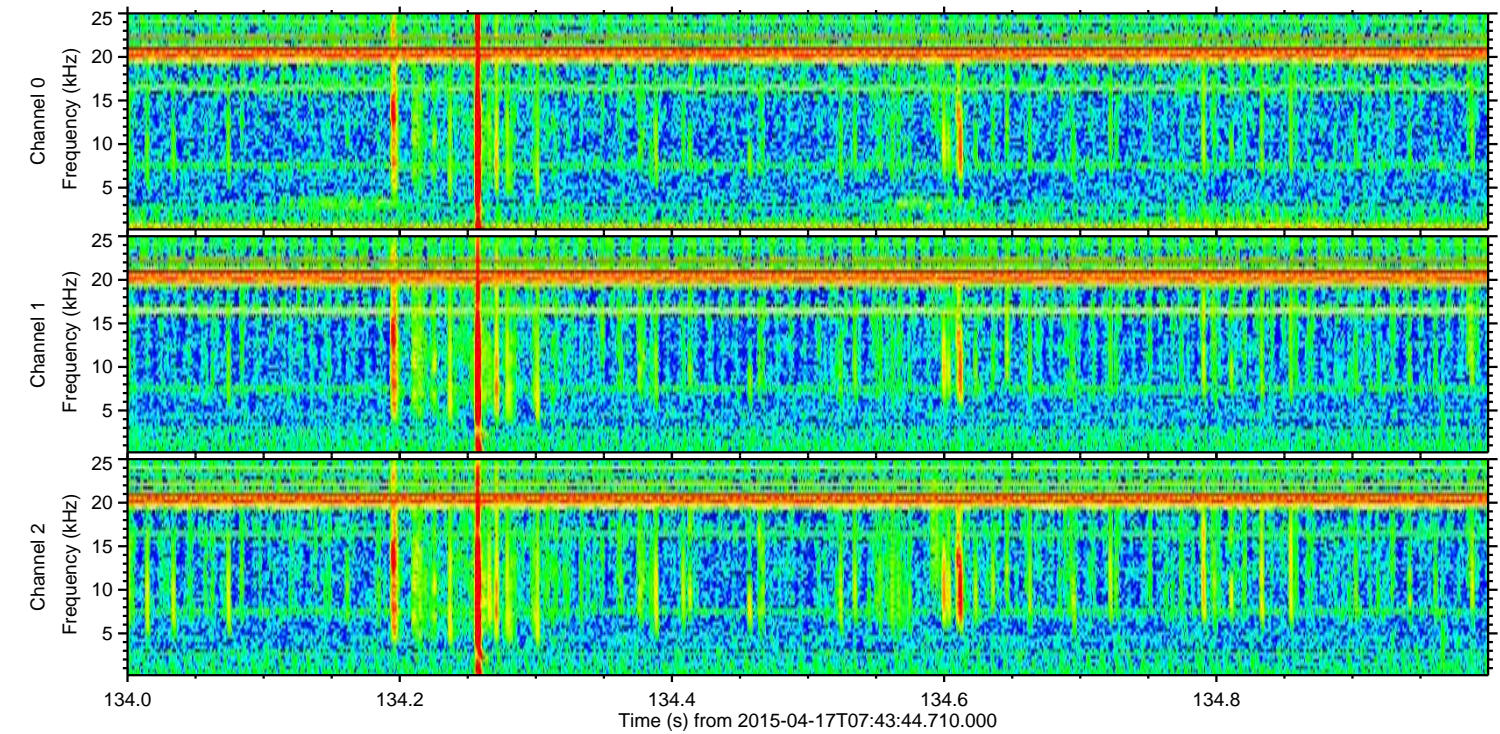
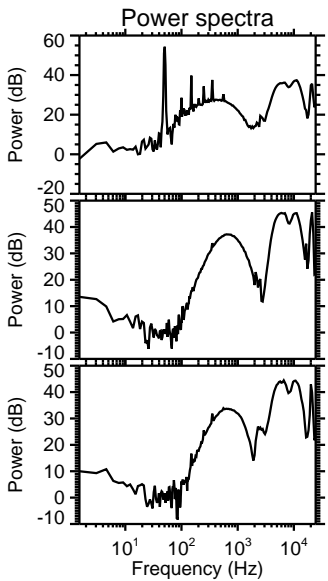
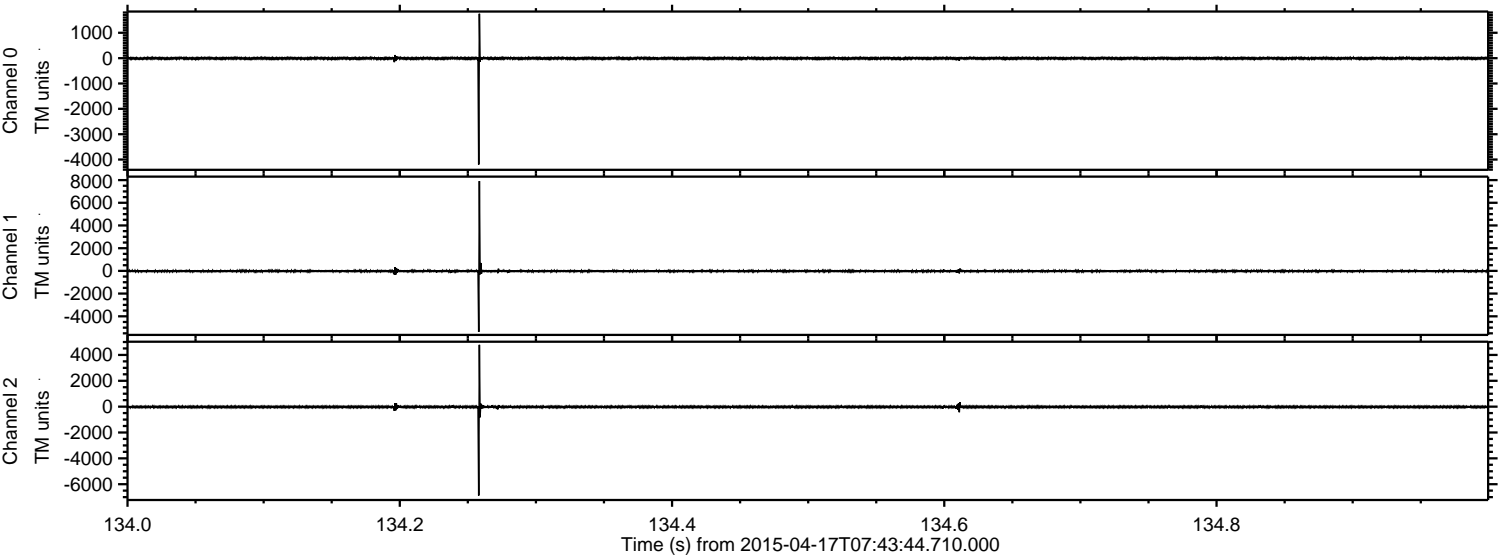

Processed Fri Apr 17 09:53:13 2015 by ELM ver.2012-10-06 from 001__elm20150417_074343__dat00.bin

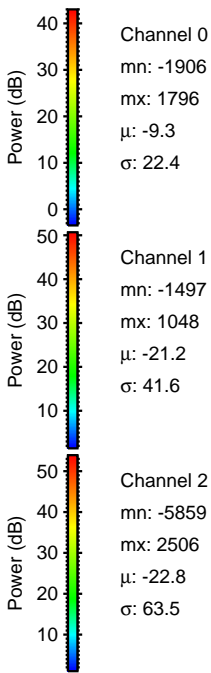
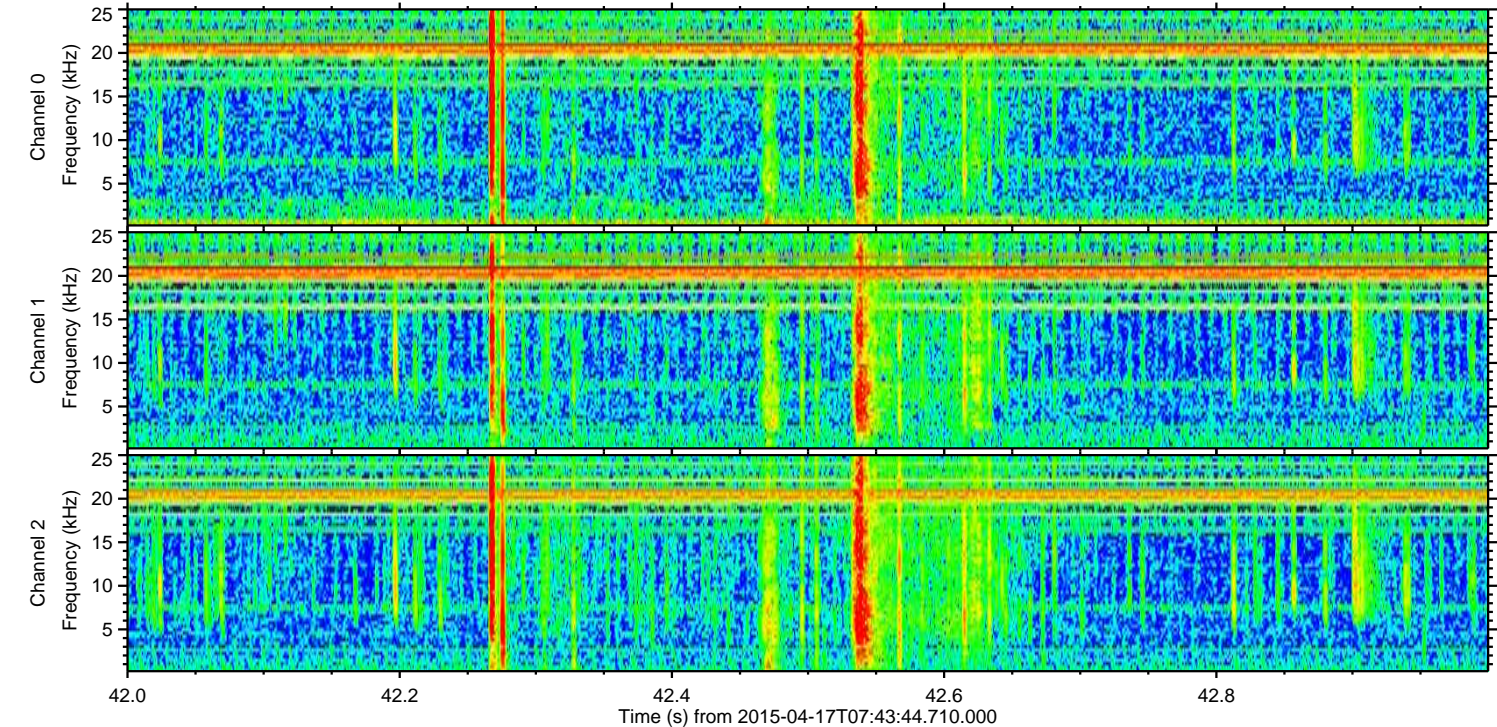
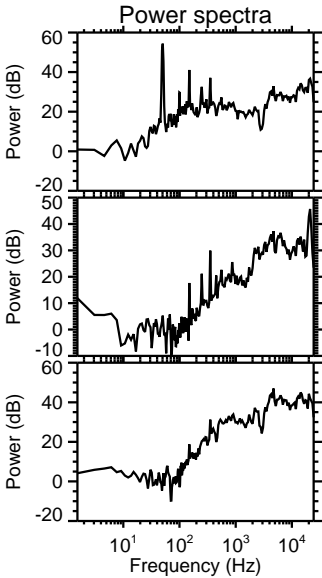
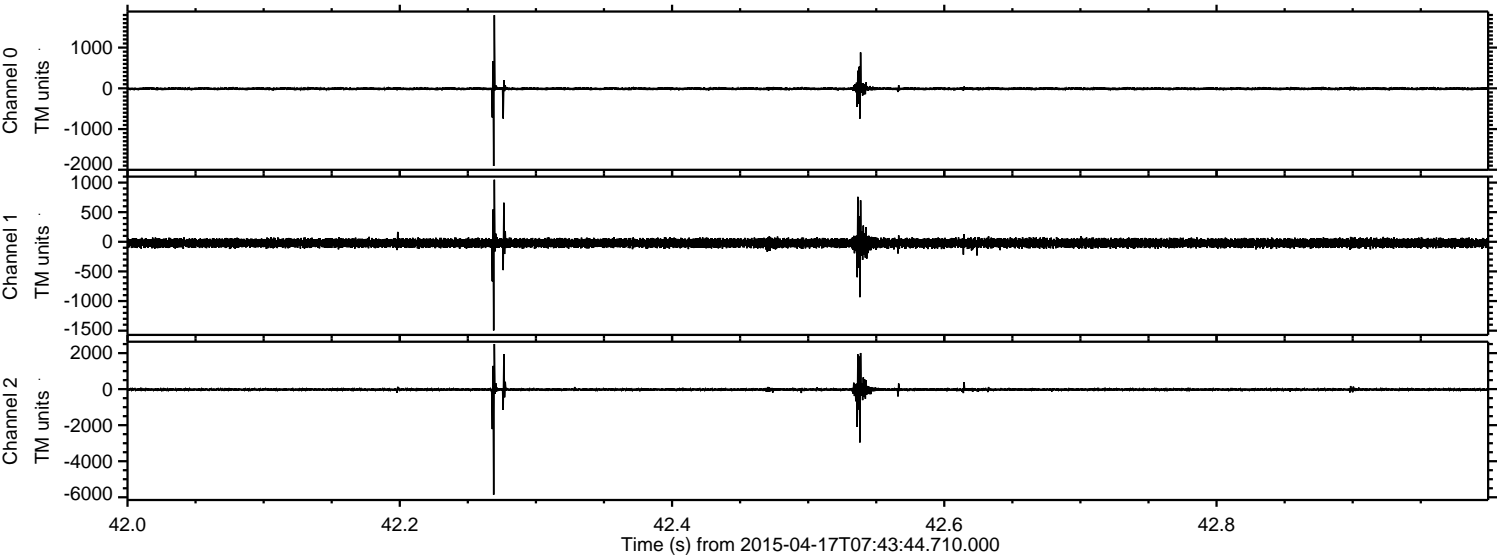

Processed Fri Apr 17 09:53:14 2015 by ELM ver.2012-10-06 from 001__elm20150417_074343__dat00.bin

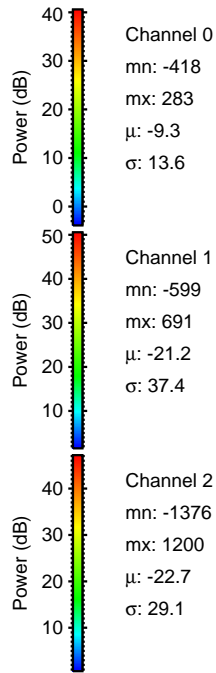
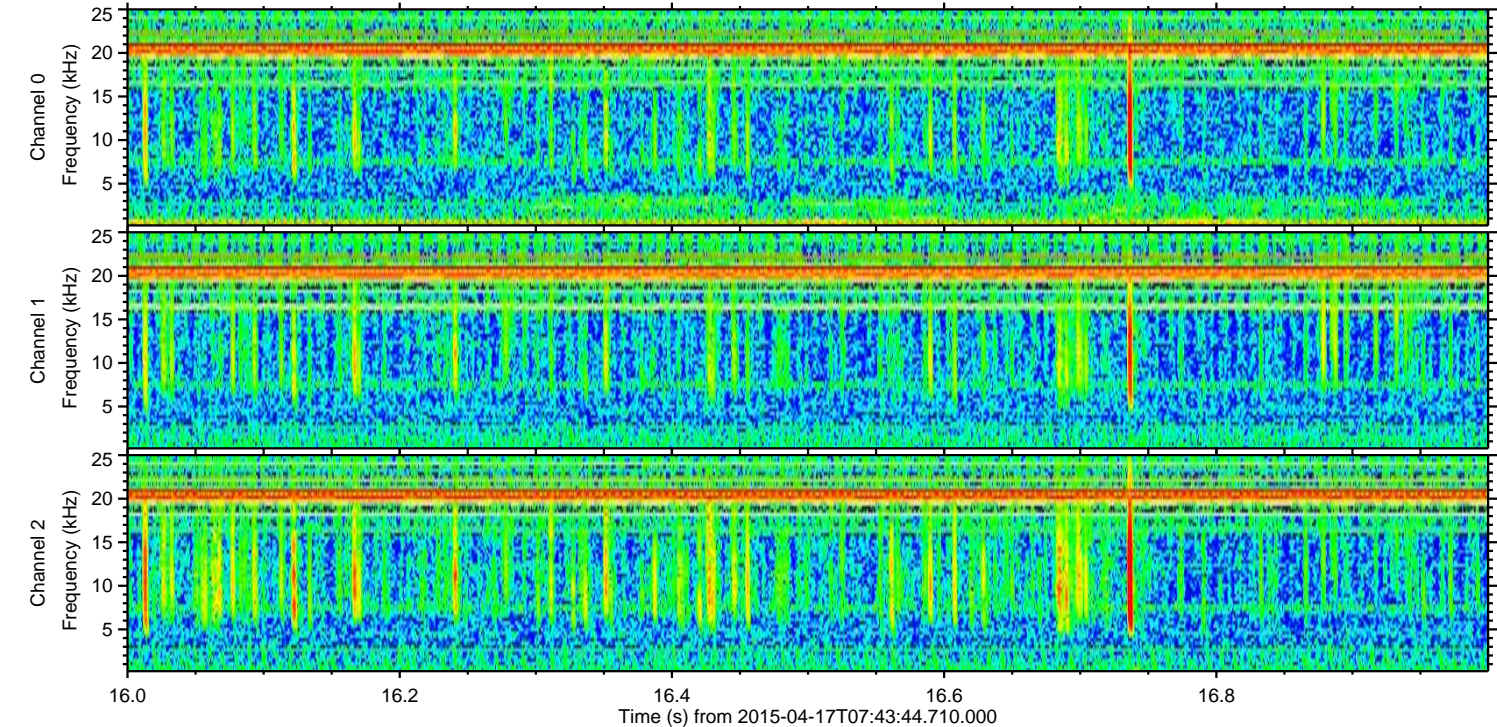
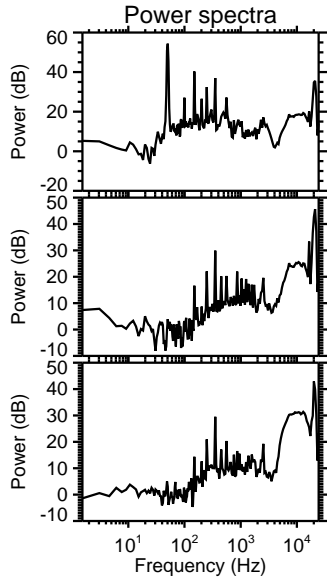
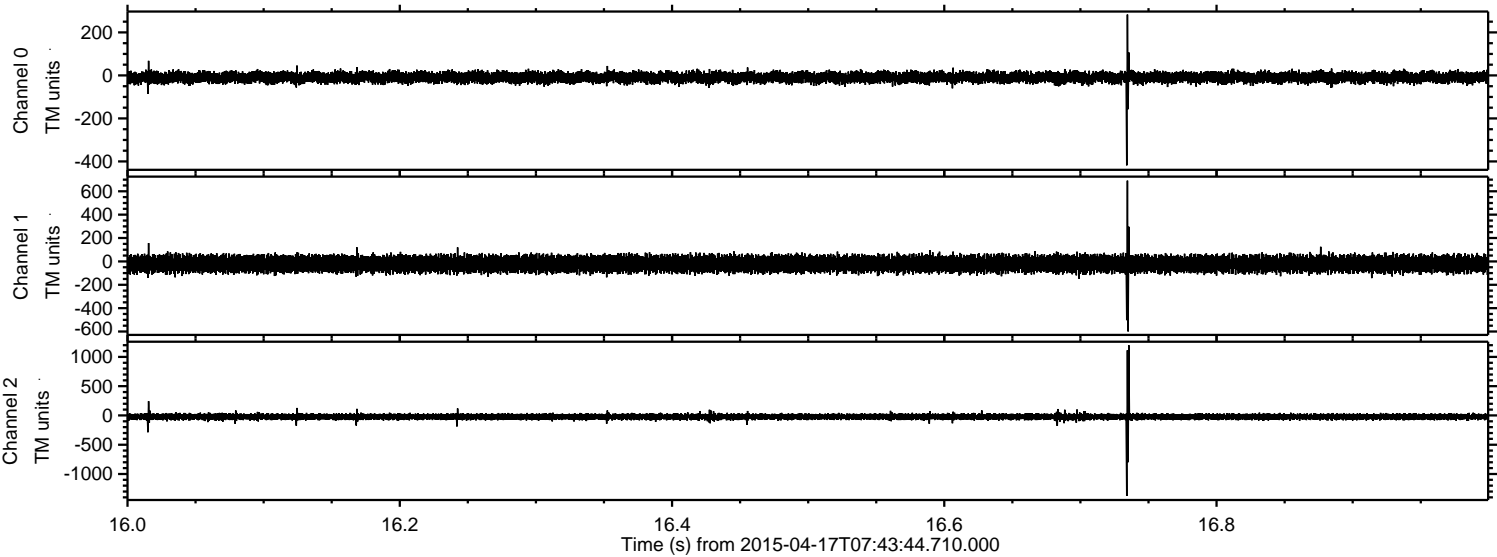

ELMAVAN 3D WAVEFORMS (Measured data sampled at 50 kHz) 49637 packets of 144 samples from 2015-04-17T07:43:44.710.000. Part 136/143

Processed Fri Apr 17 09:53:16 2015 by ELM ver.2012-10-06 from 001__elm20150417_074343__dat00.bin

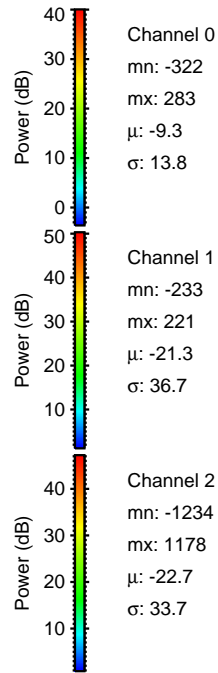
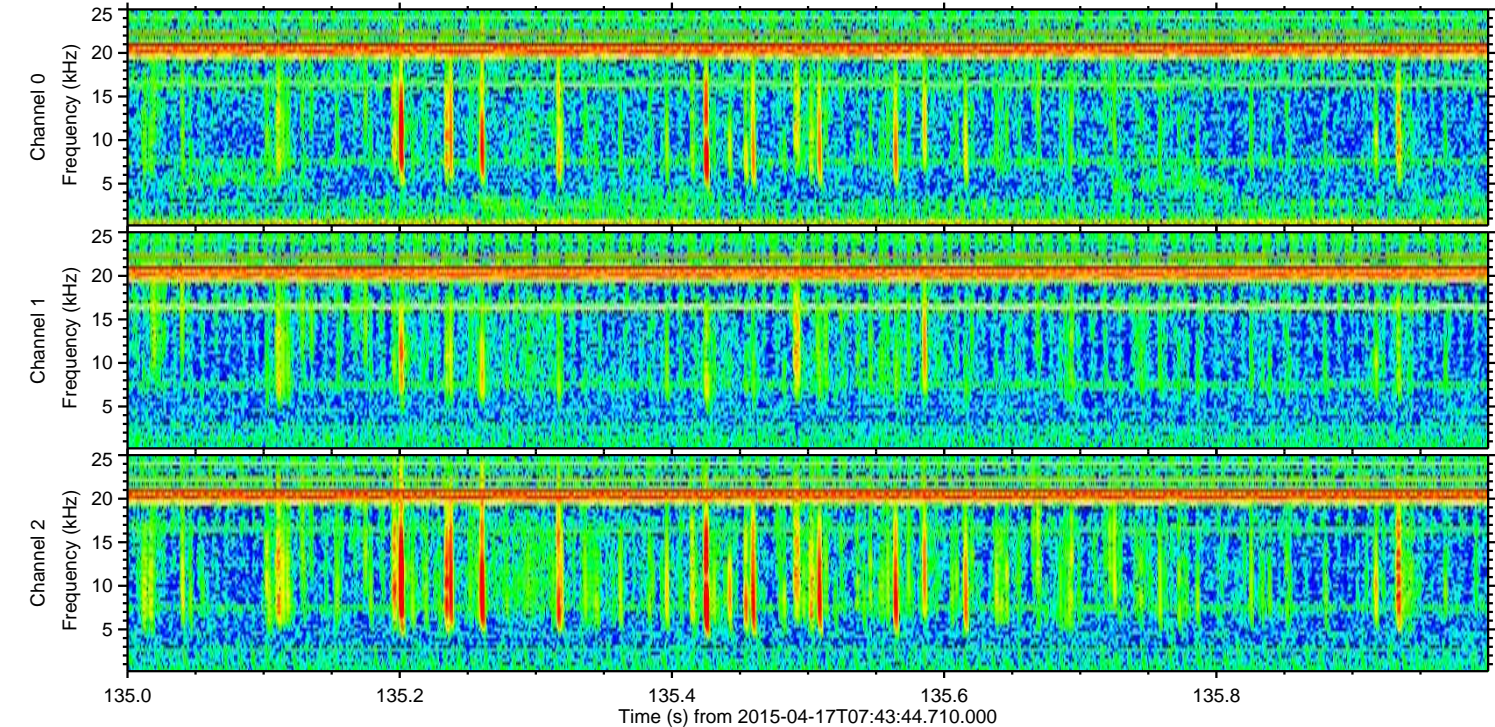
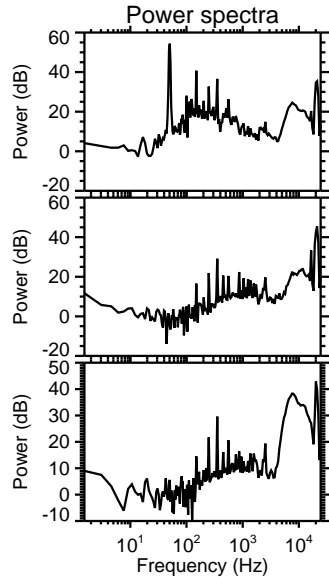
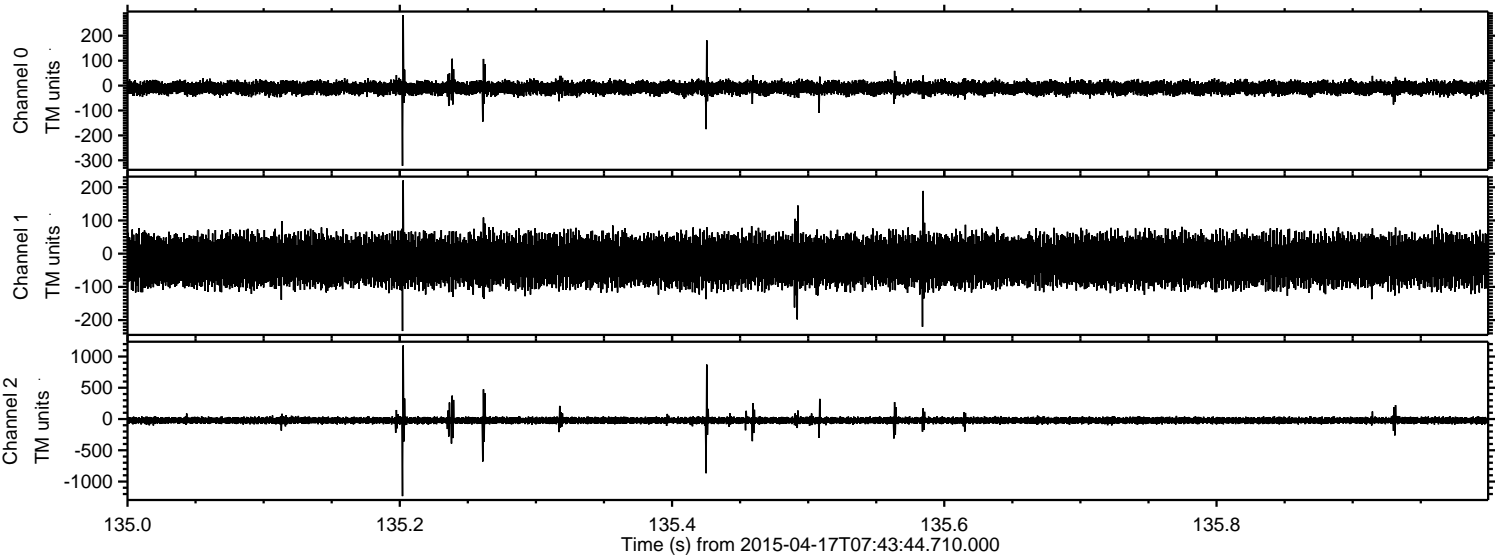

Processed Fri Apr 17 09:53:17 2015 by ELM ver.2012-10-06 from 001__elm20150417_074343__dat00.bin

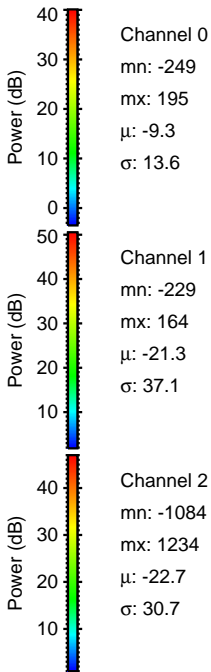
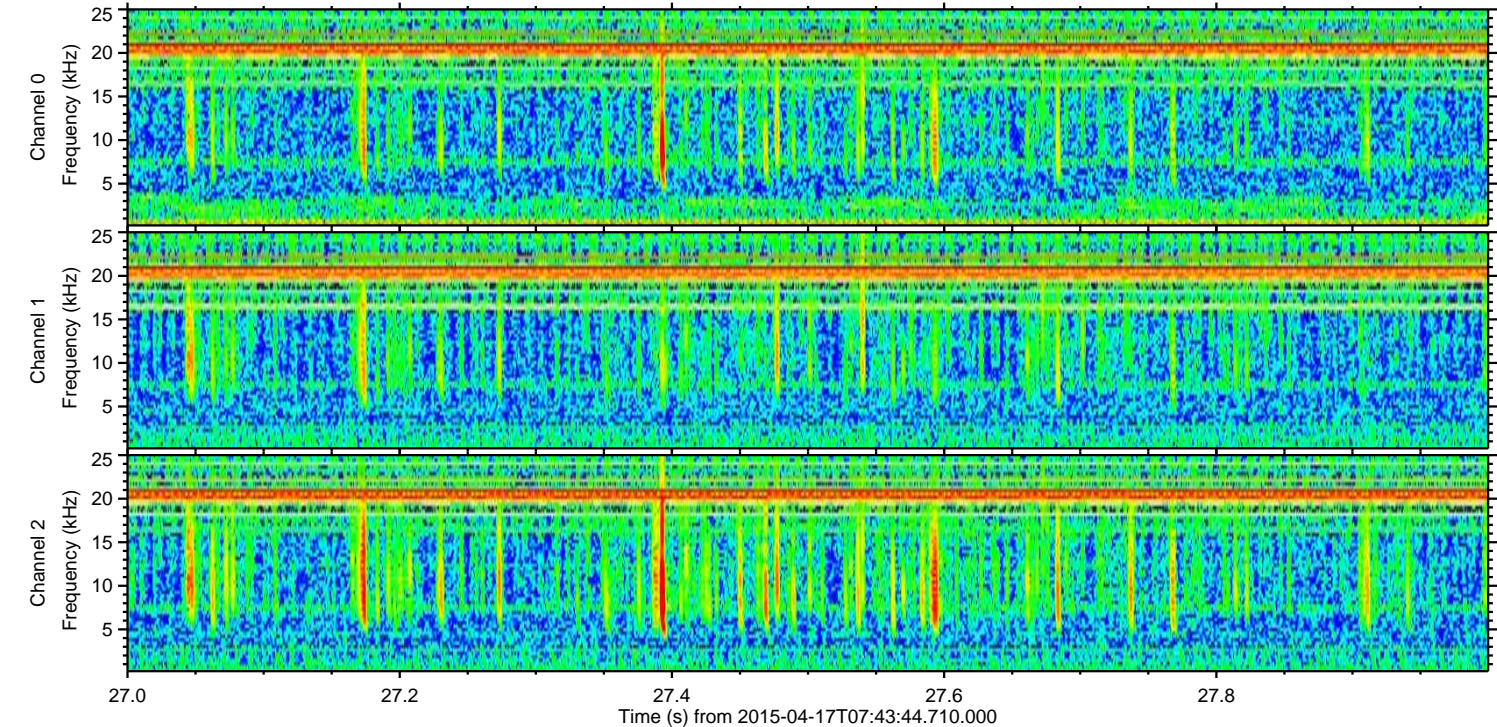
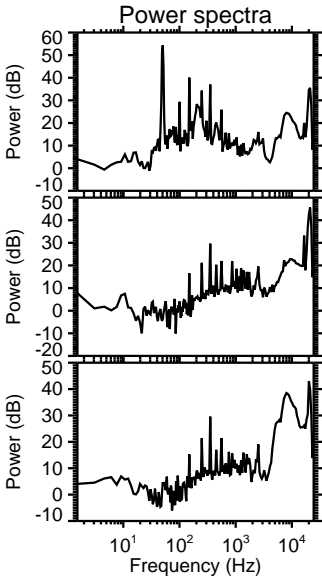
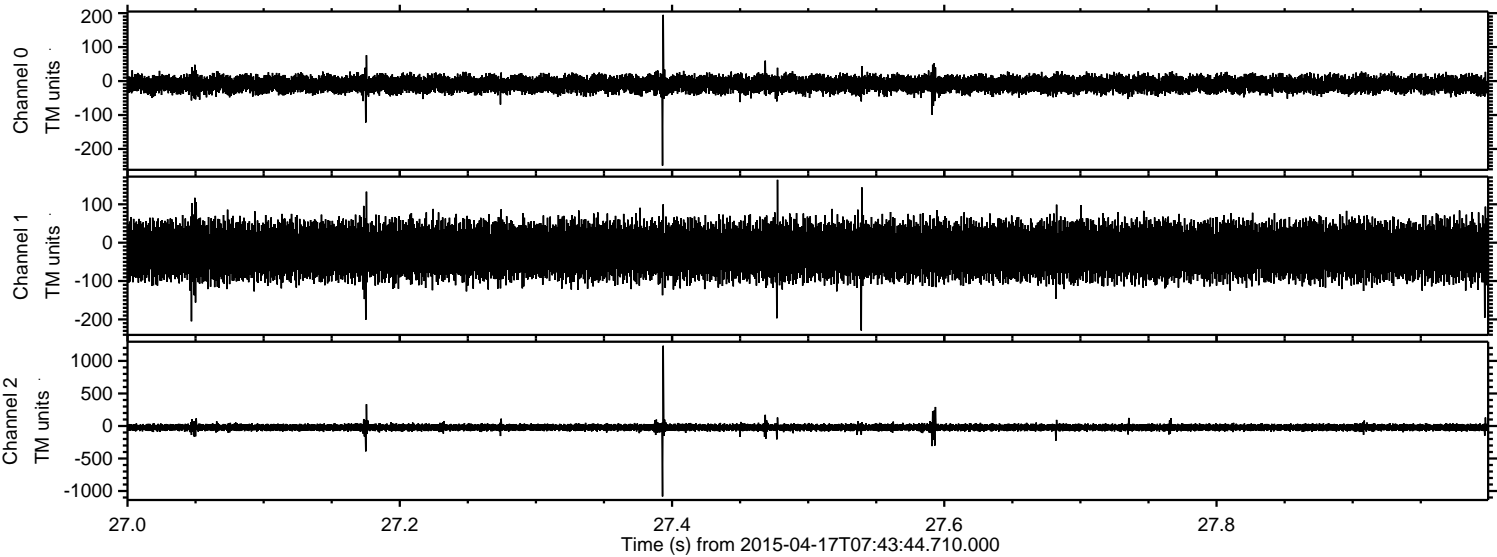

Processed Fri Apr 17 09:53:18 2015 by ELM ver.2012-10-06 from 001__elm20150417_074343__dat00.bin

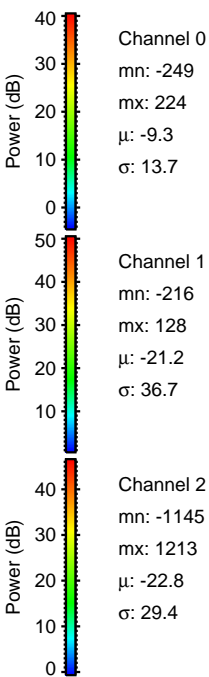
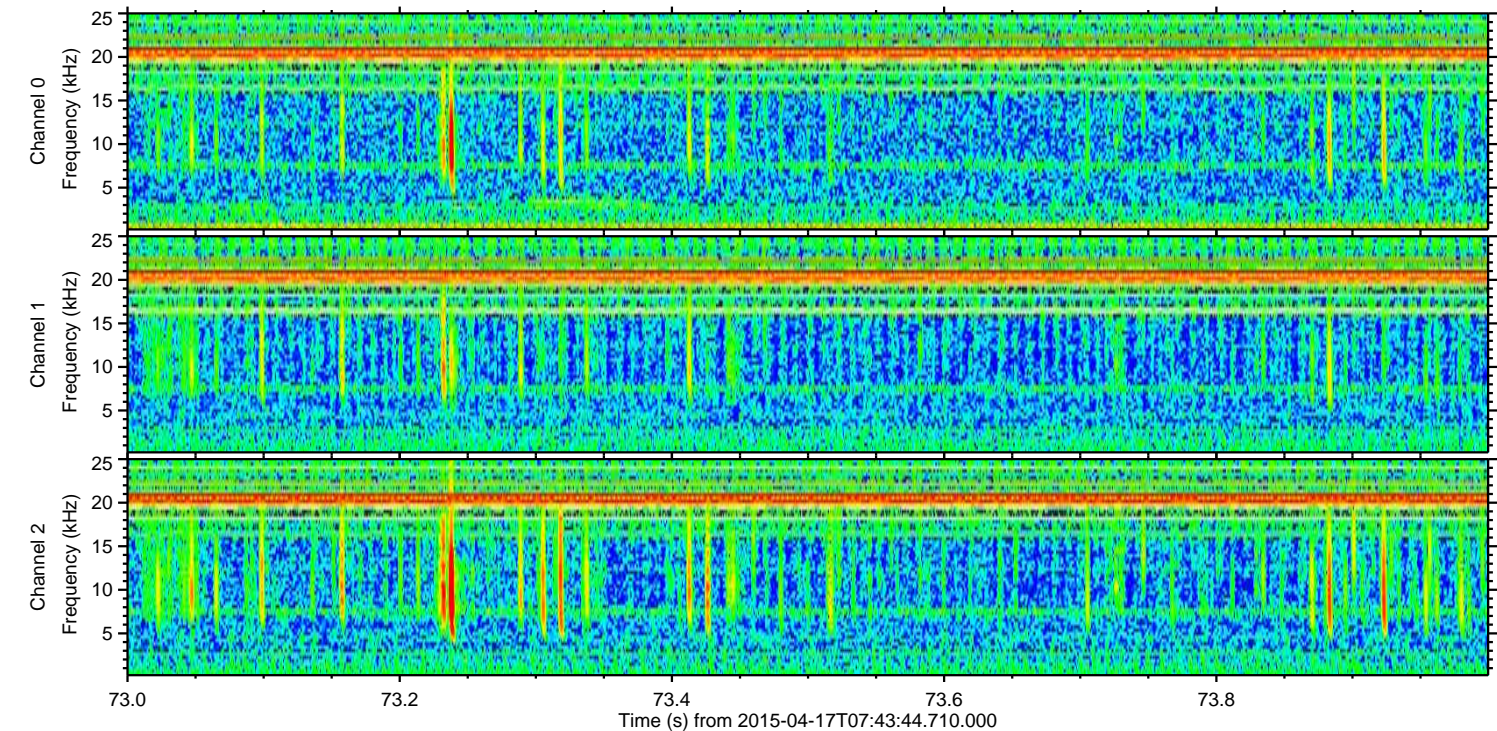
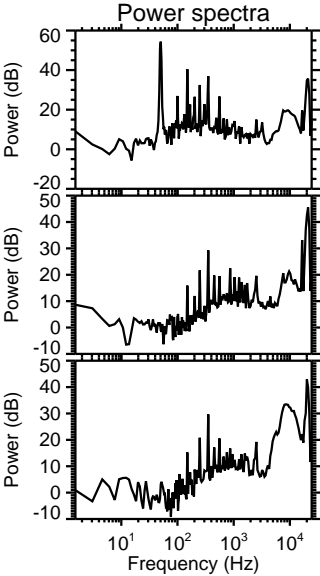
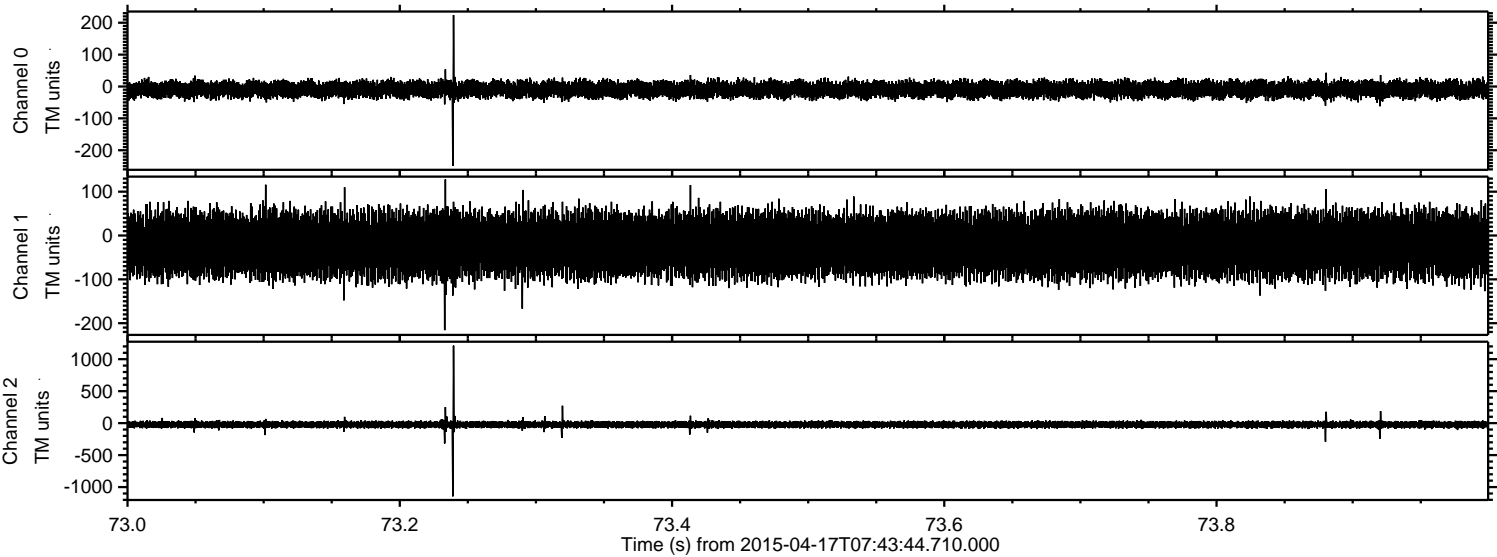

ELMAVAN 3D WAVEFORMS (Measured data sampled at 50 kHz) 49637 packets of 144 samples from 2015-04-17T07:43:44.710.000. Part 132/143

Processed Fri Apr 17 09:53:19 2015 by ELM ver.2012-10-06 from 001__elm20150417_074343__dat00.bin

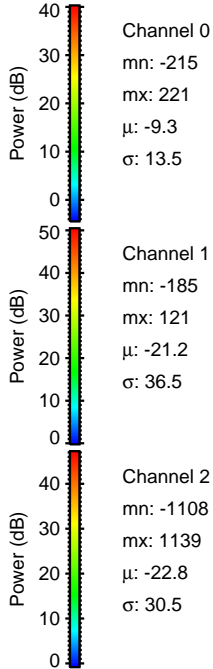
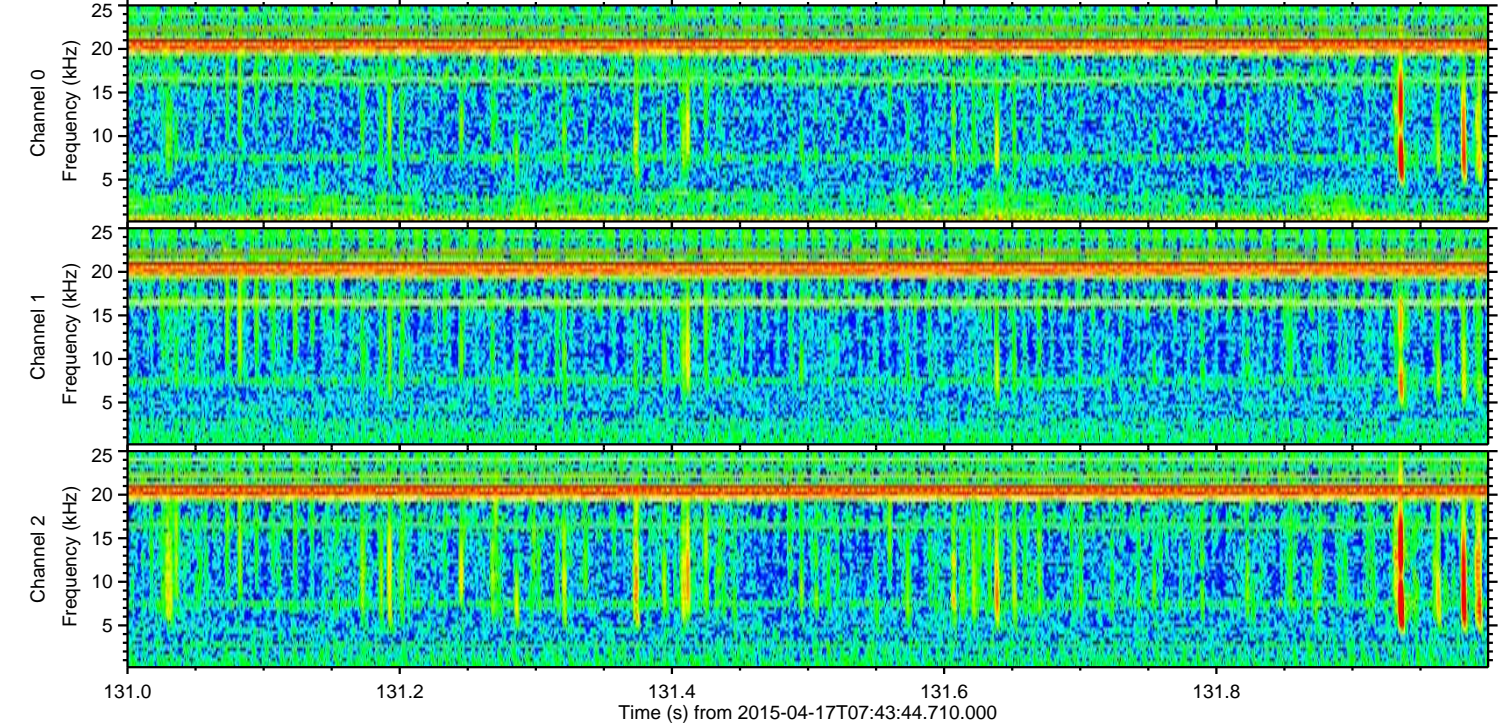
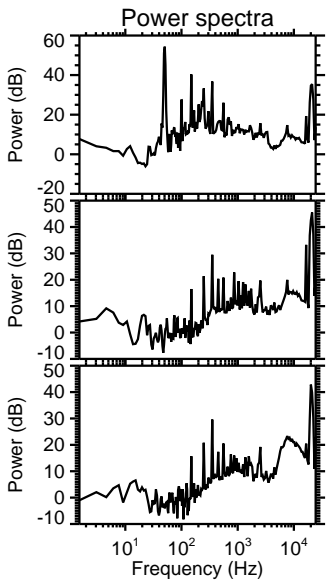
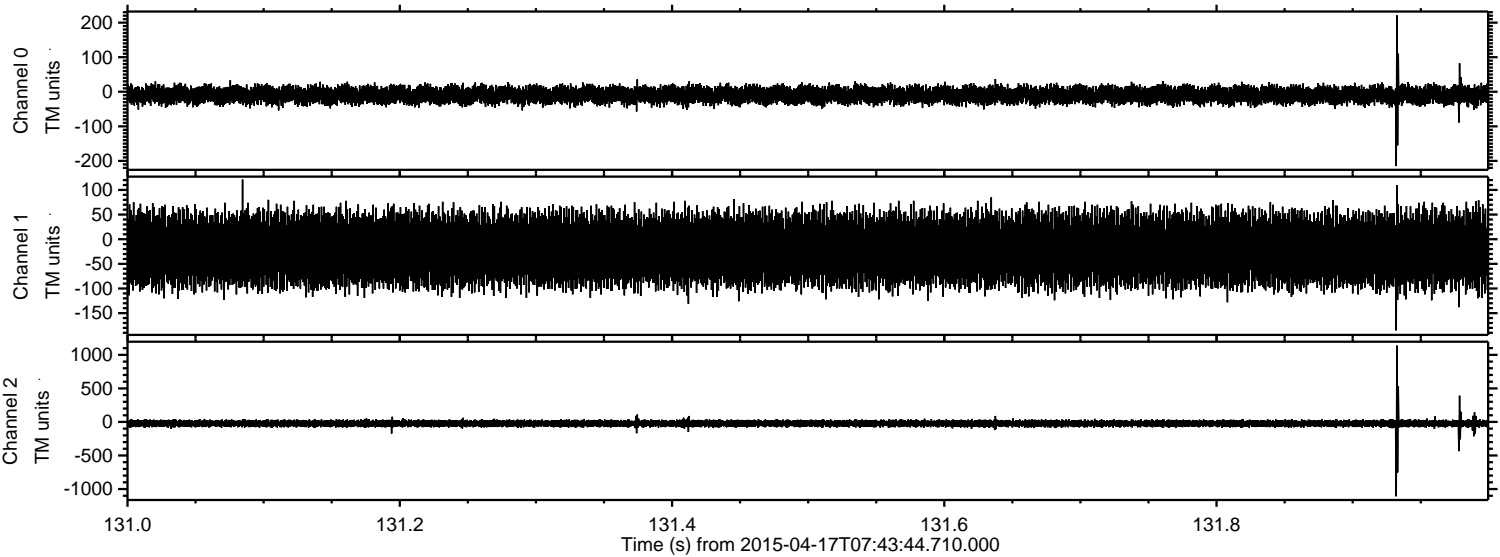

Channel 0
mn: -215
mx: 221
 μ : -9.3
 σ : 13.5

Channel 1
mn: -185
mx: 121
 μ : -21.2
 σ : 36.5

Channel 2
mn: -1108
mx: 1139
 μ : -22.8
 σ : 30.5

Processed Fri Apr 17 09:53:20 2015 by ELM ver.2012-10-06 from 001__elm20150417_074343__dat00.bin

