

ELMAVAN 3D WAVEFORMS (Measured data sampled at 50 kHz) 49766 packets of 144 samples from 2015-04-17T05:28:40.926.000.

Processed Fri Apr 17 07:35:58 2015 by ELM ver.2012-10-06 from 001__elm20150417_052839__dat00.bin

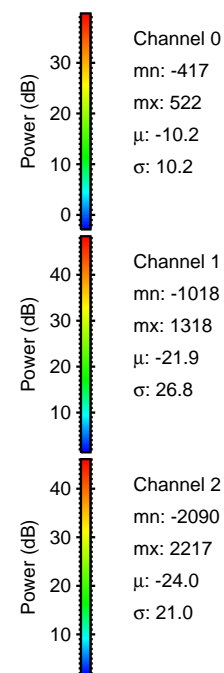

Processed Fri Apr 17 07:36:10 2015 by ELM ver.2012-10-06 from 001__elm20150417_052839__dat00.bin

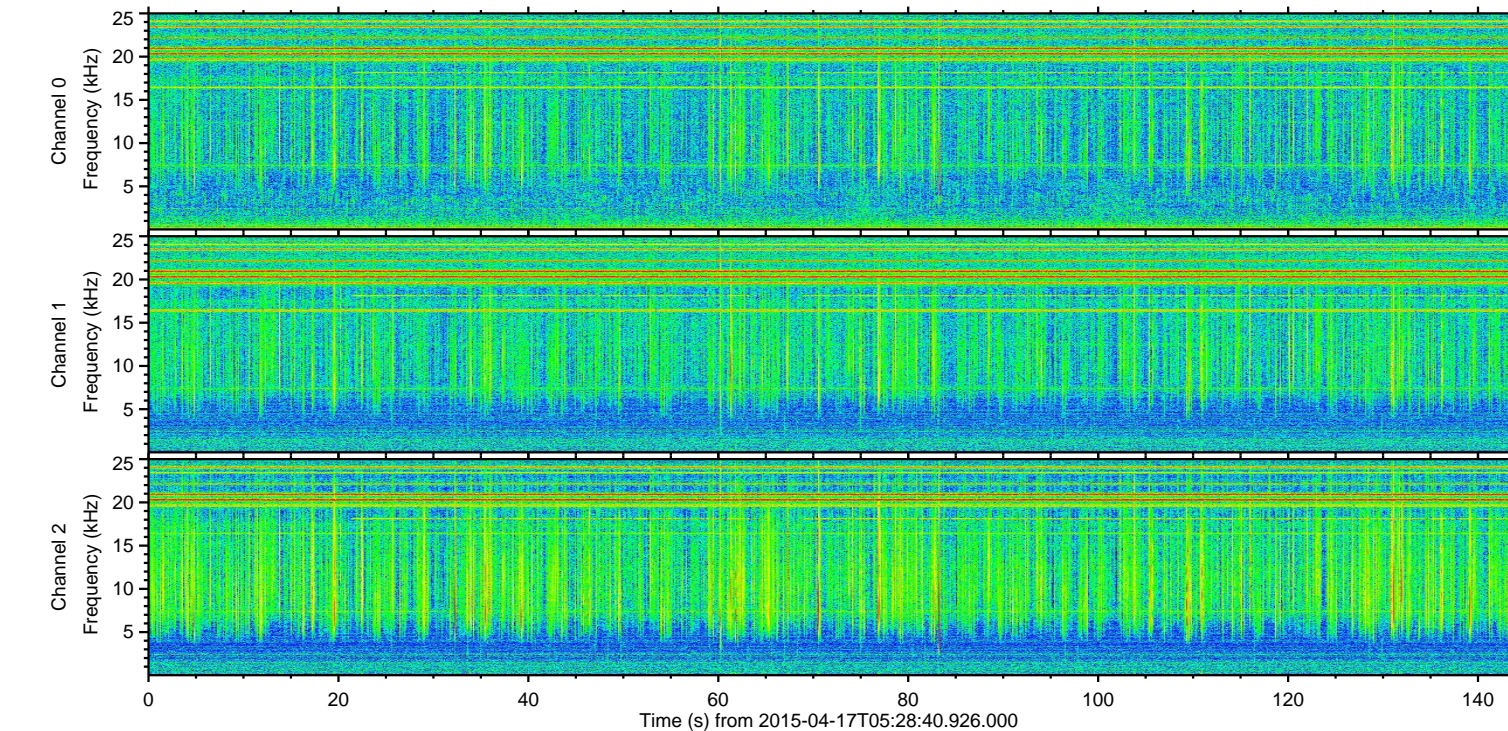
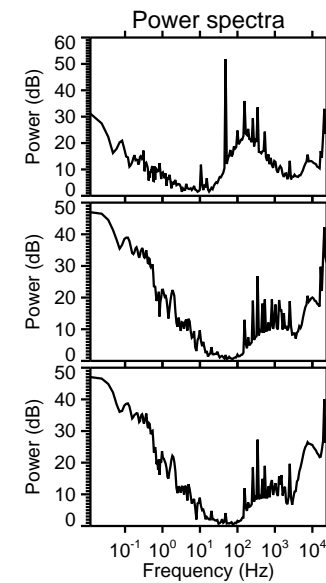
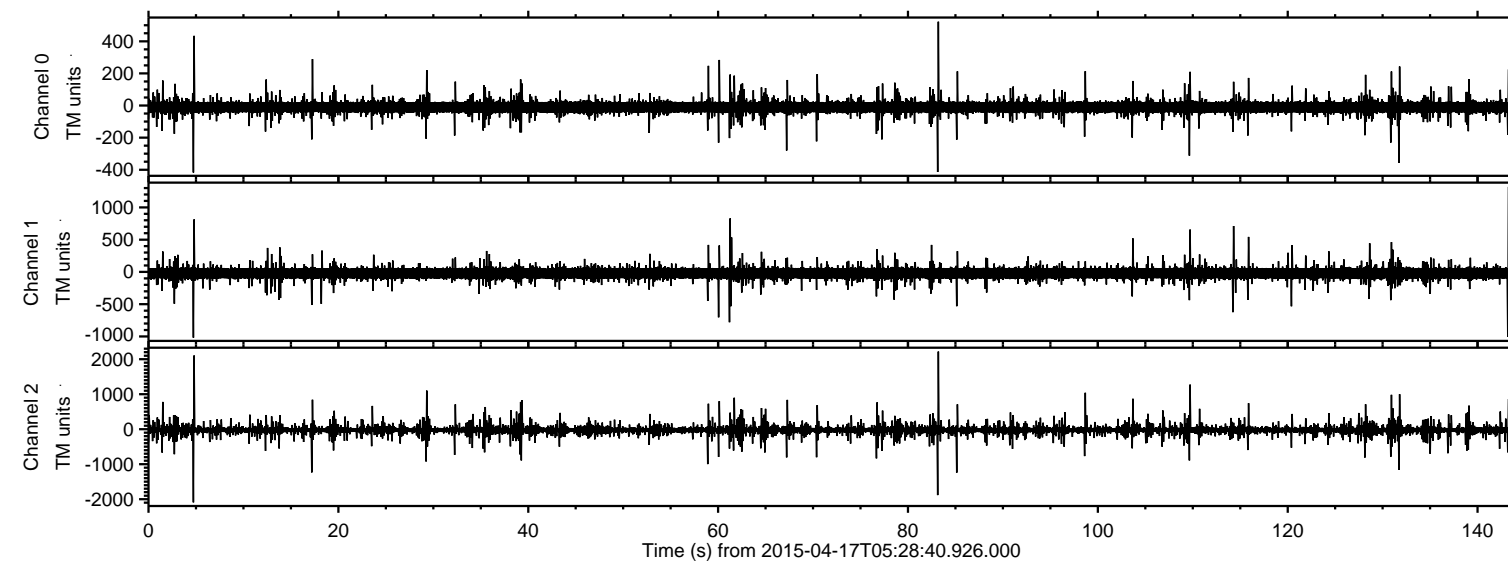
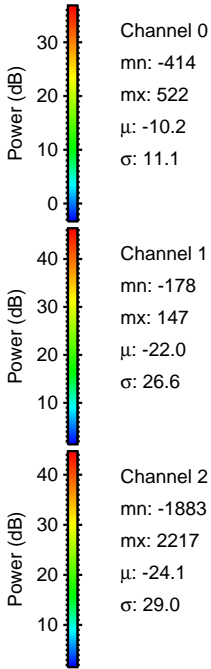
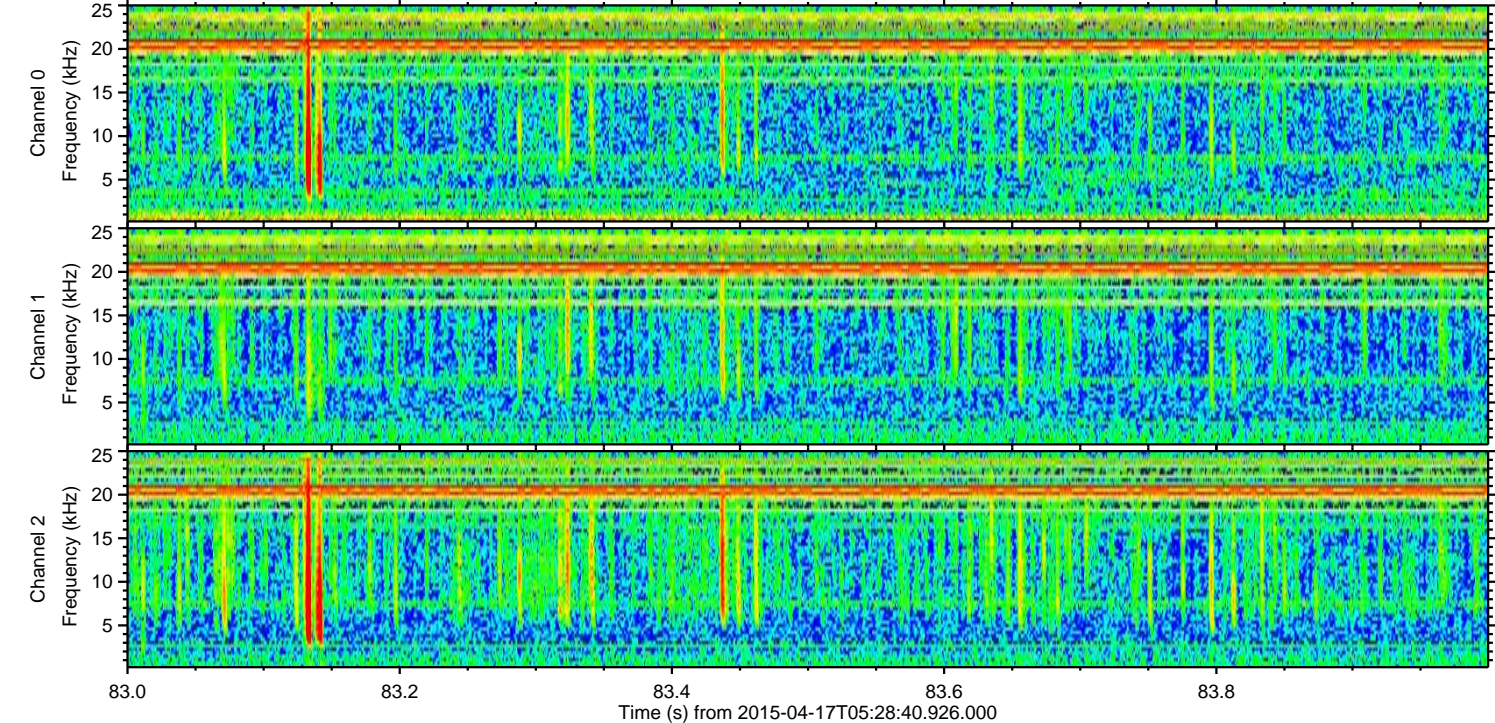
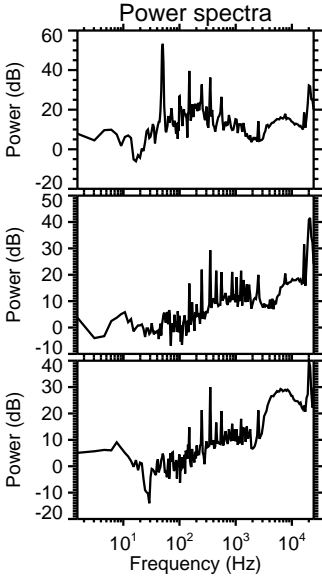
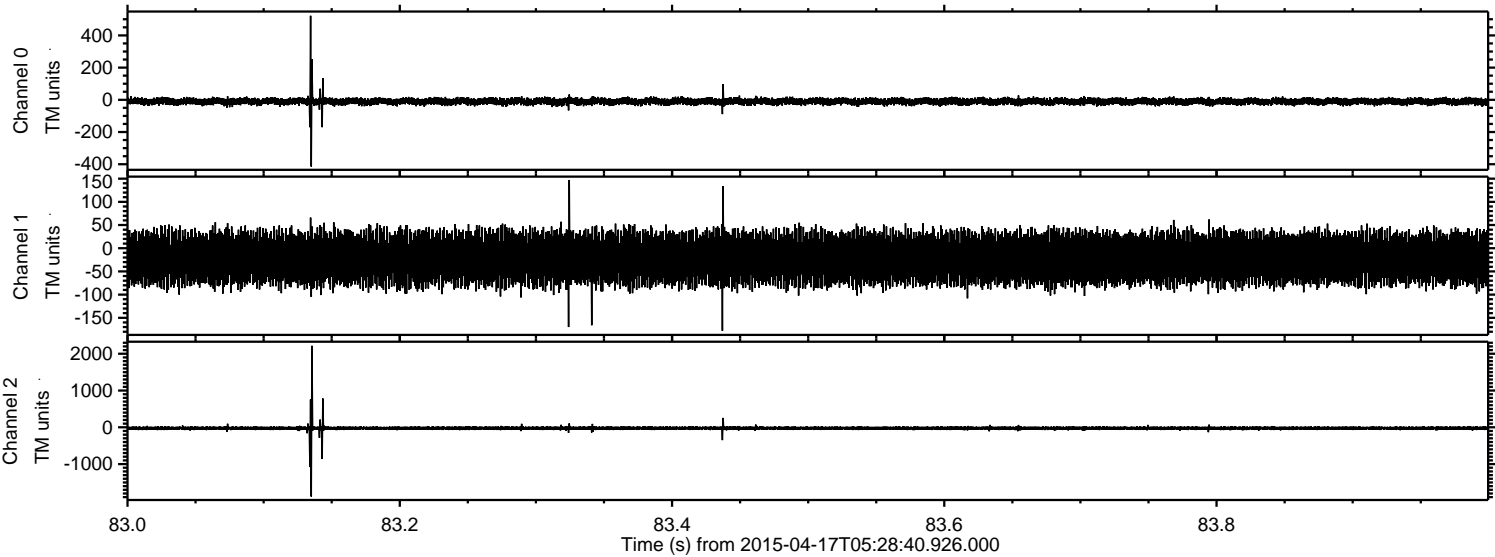

Processed Fri Apr 17 07:36:10 2015 by ELM ver.2012-10-06 from 001__elm20150417_052839__dat00.bin

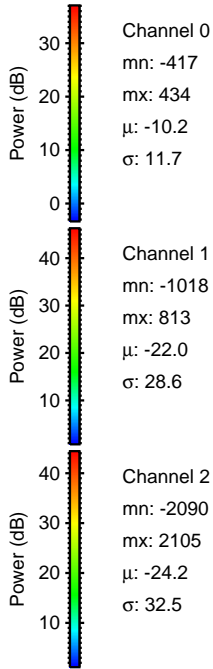
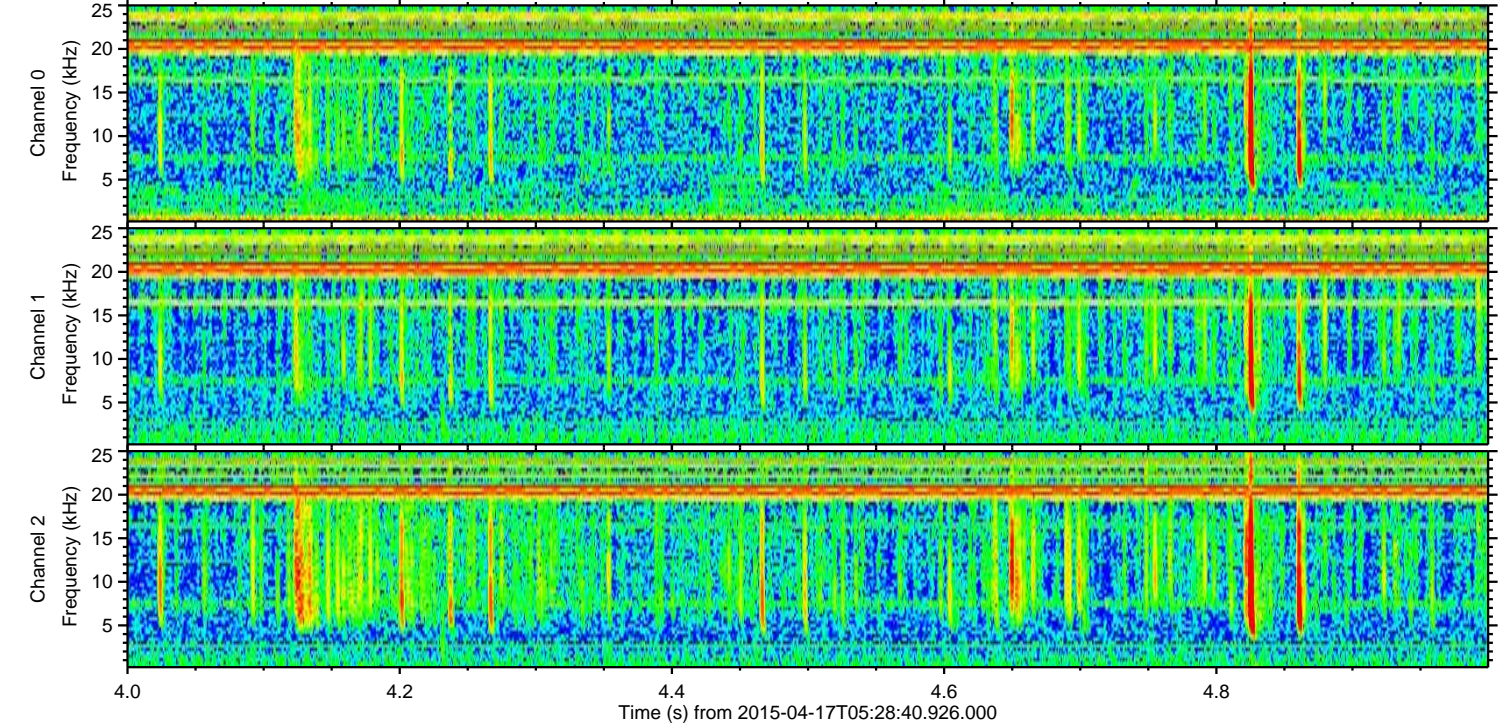
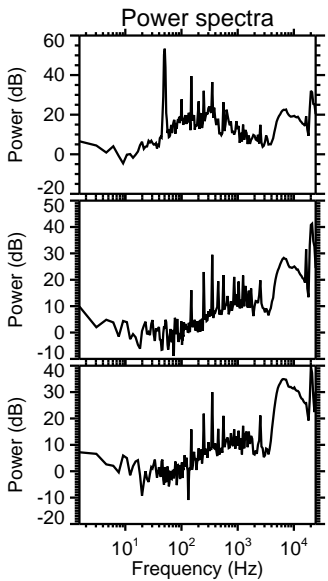
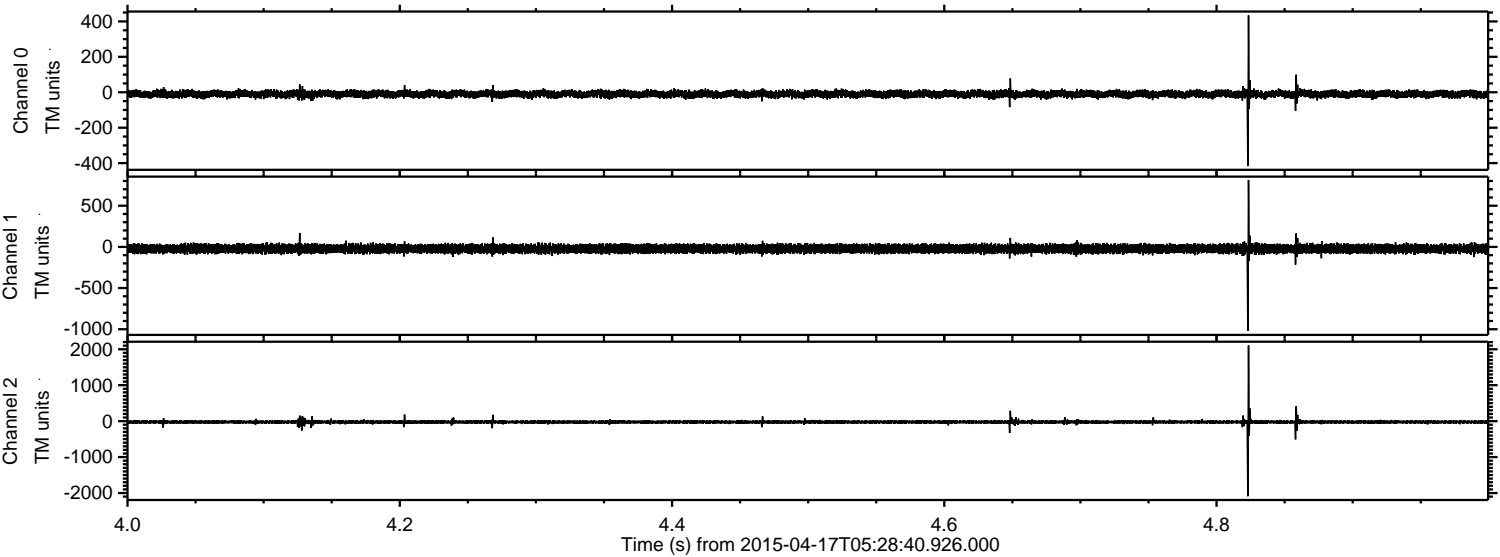

Channel 0
mn: -417
mx: 434
 μ : -10.2
 σ : 11.7

Channel 1
mn: -1018
mx: 813
 μ : -22.0
 σ : 28.6

Channel 2
mn: -2090
mx: 2105
 μ : -24.2
 σ : 32.5

Processed Fri Apr 17 07:36:11 2015 by ELM ver.2012-10-06 from 001__elm20150417_052839__dat00.bin

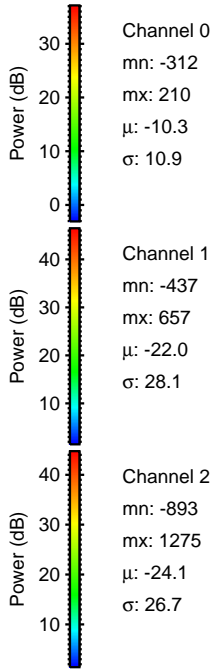
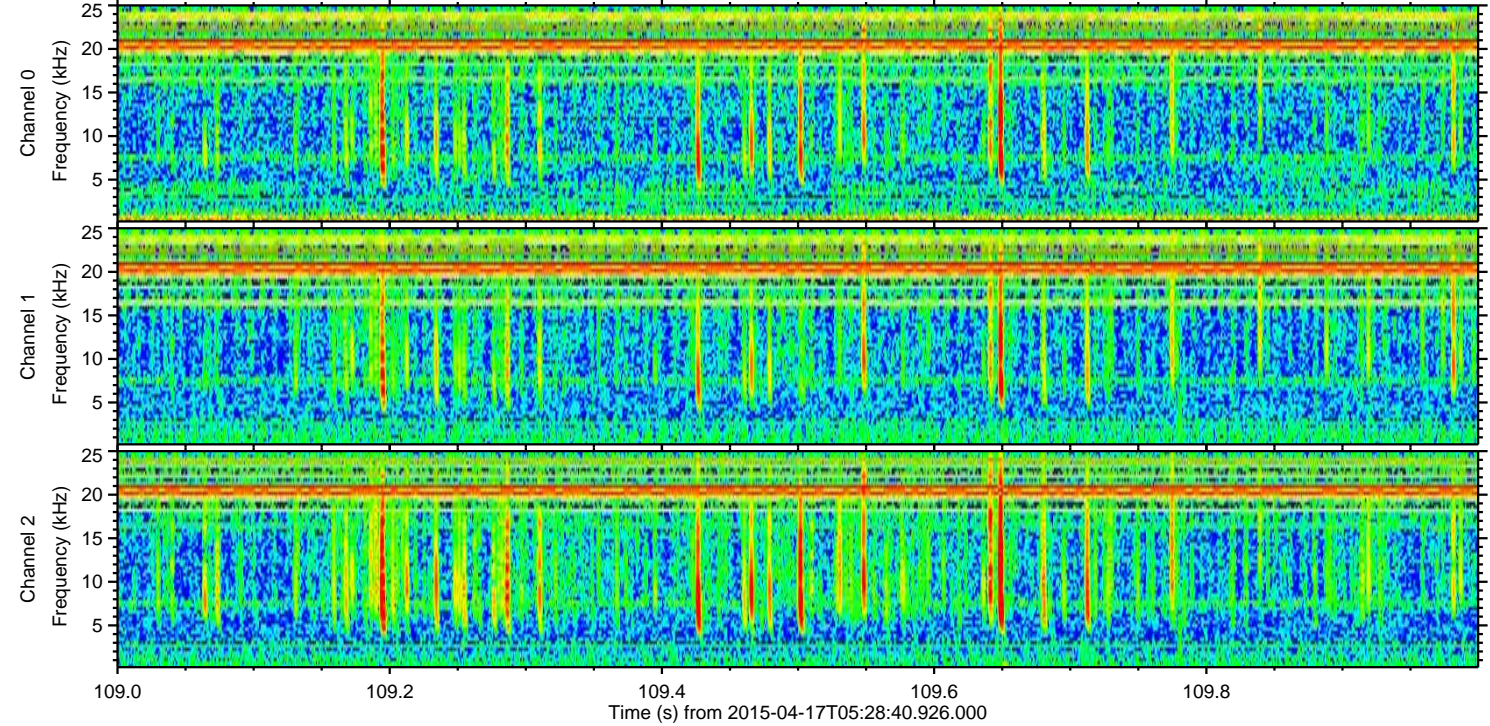
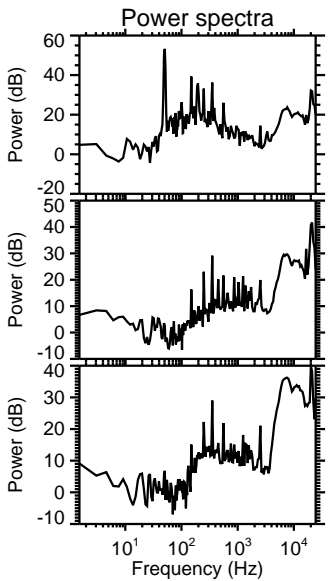
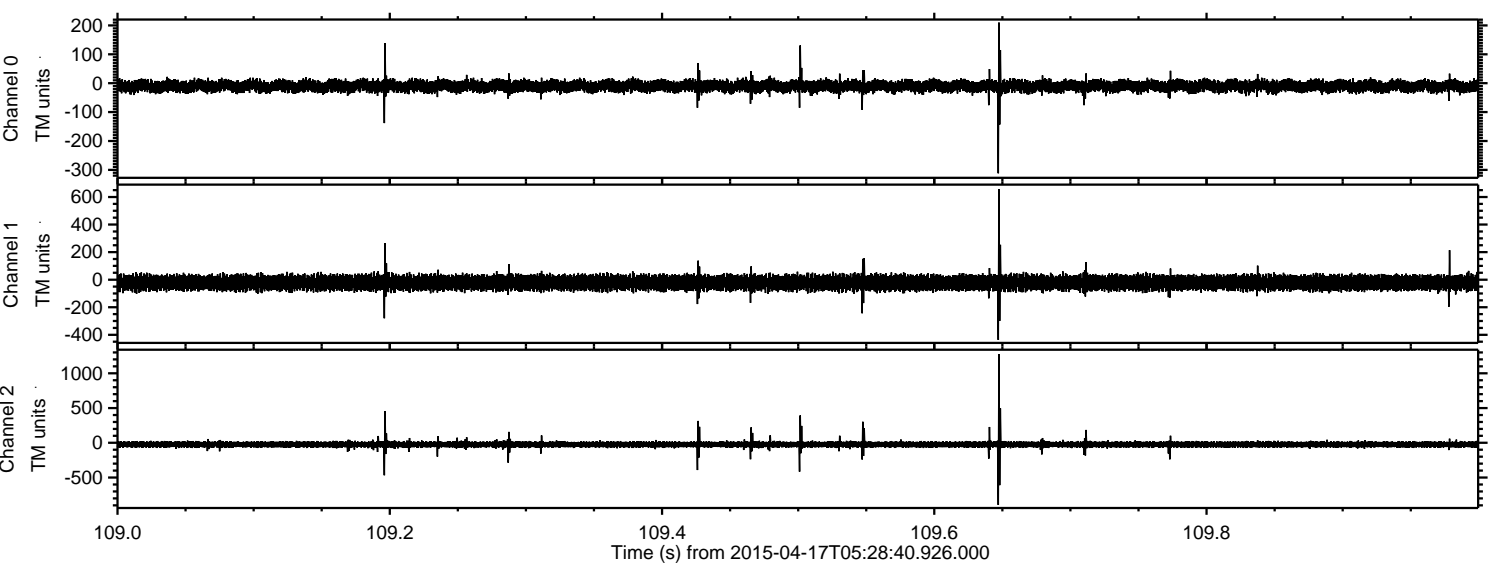

Processed Fri Apr 17 07:36:12 2015 by ELM ver.2012-10-06 from 001__elm20150417_052839__dat00.bin

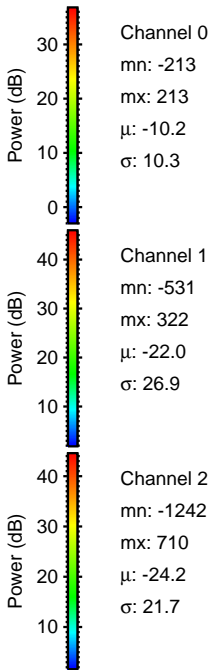
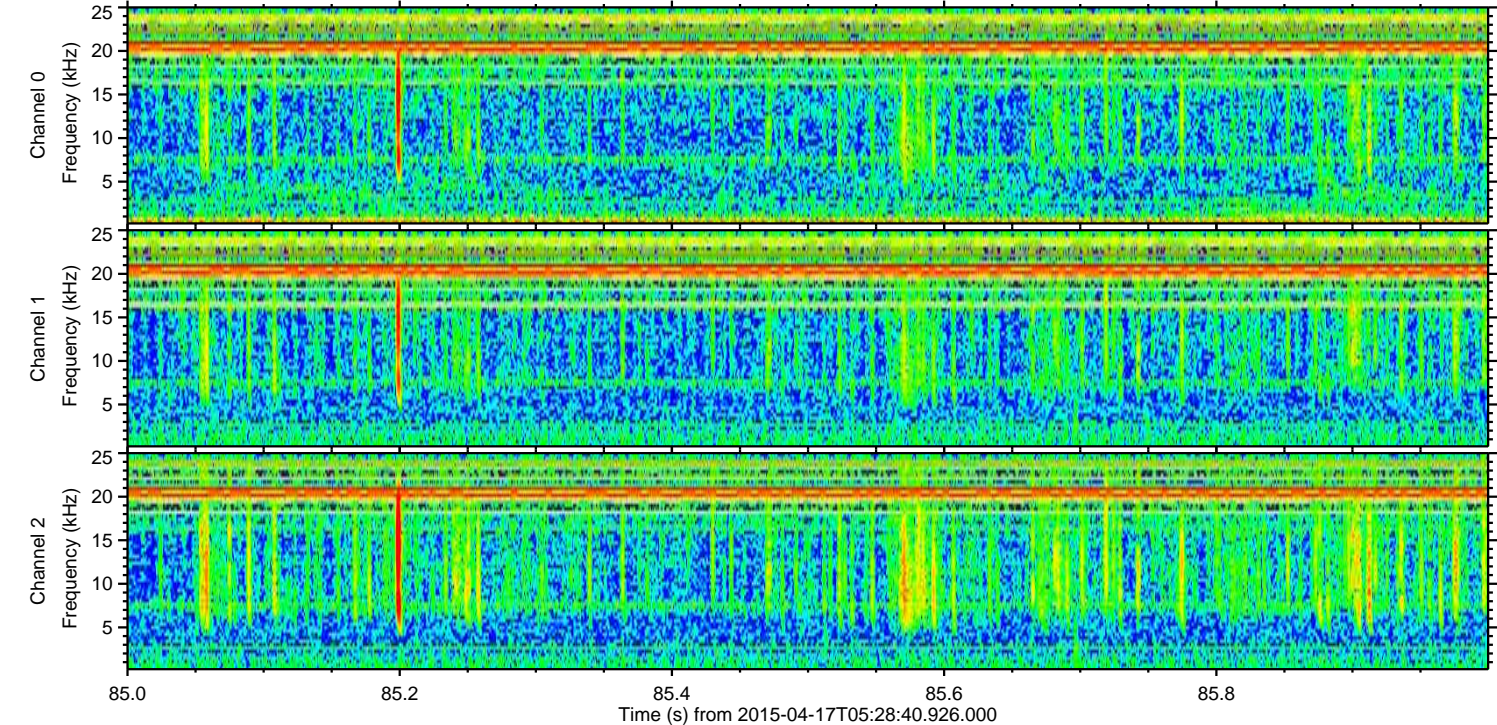
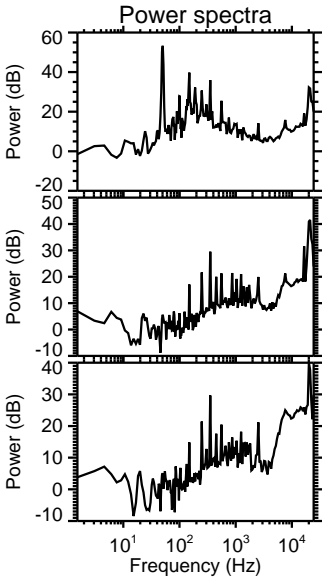
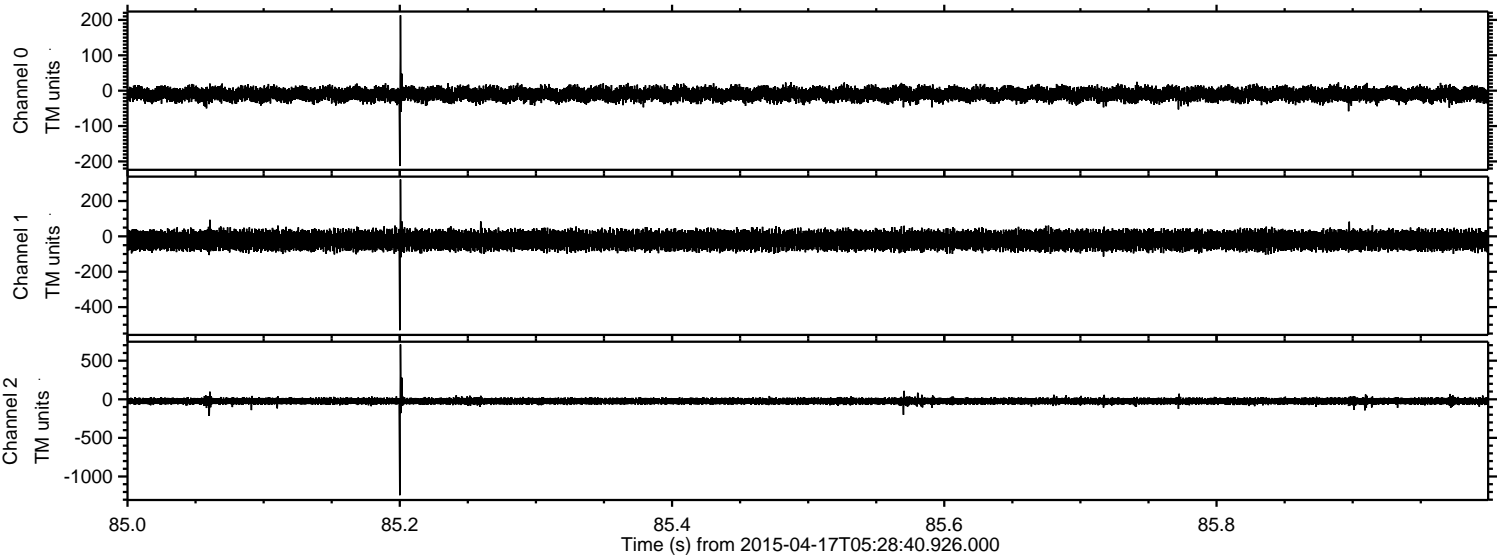

Processed Fri Apr 17 07:36:13 2015 by ELM ver.2012-10-06 from 001__elm20150417_052839__dat00.bin

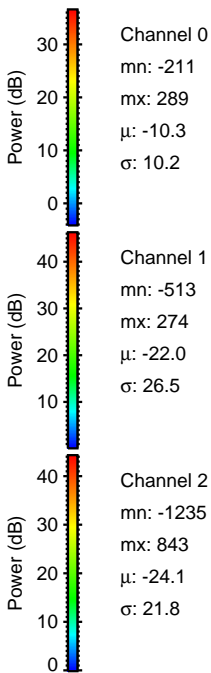
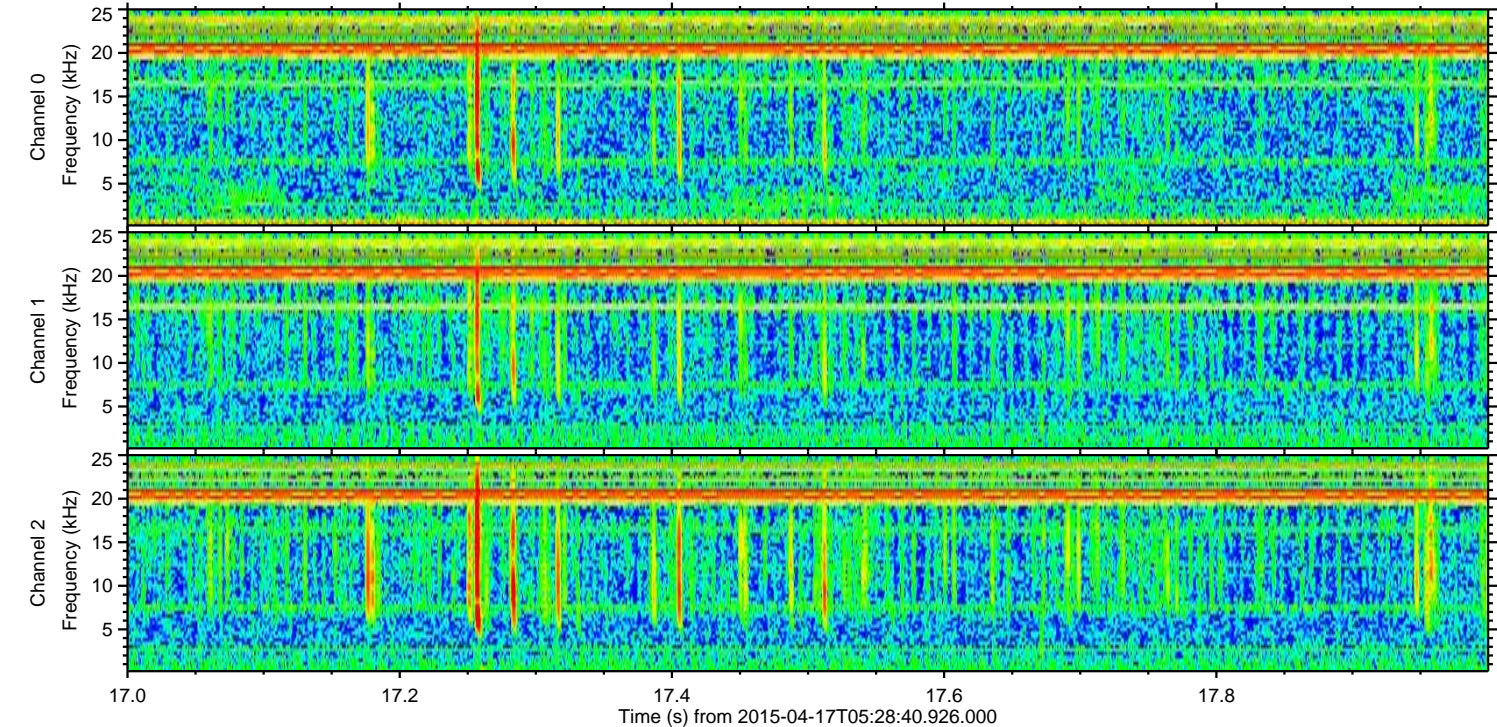
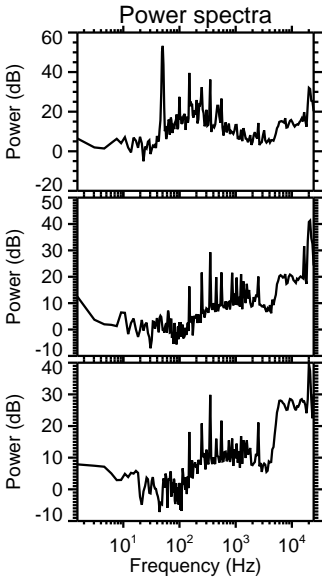
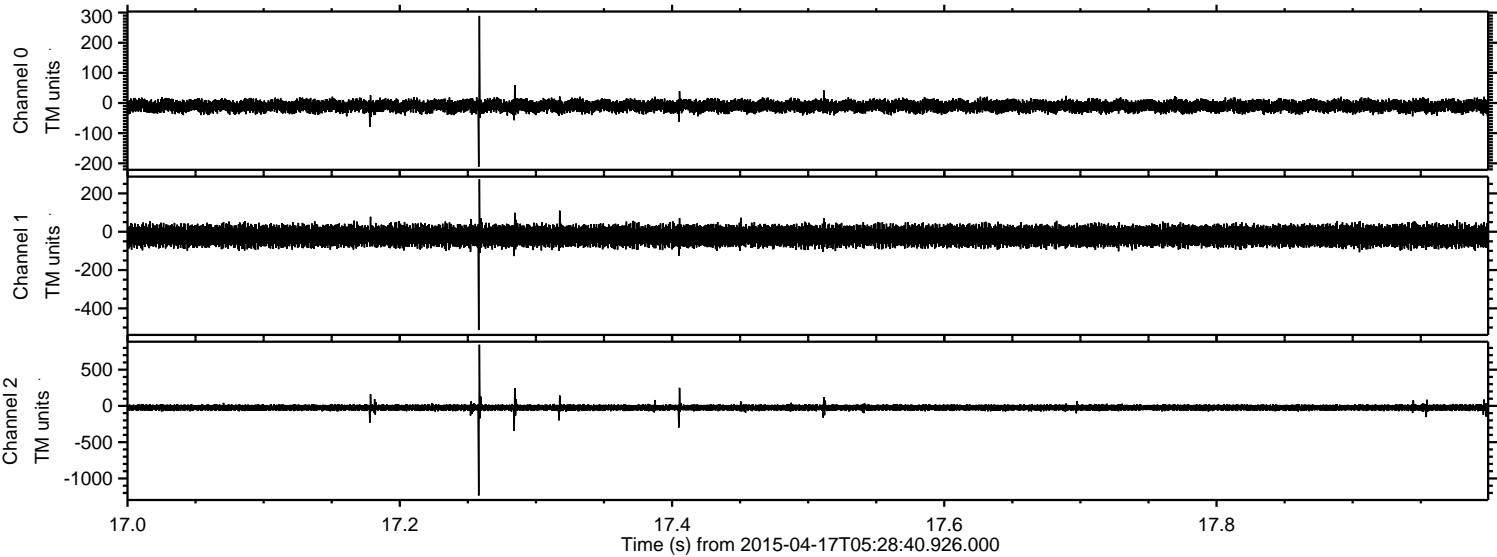

Processed Fri Apr 17 07:36:14 2015 by ELM ver.2012-10-06 from 001__elm20150417_052839__dat00.bin

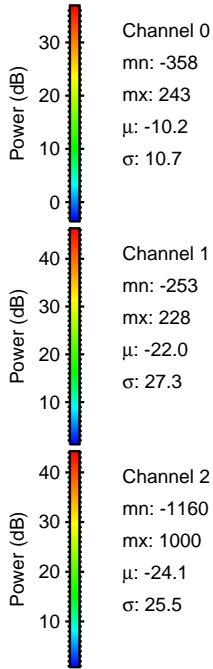
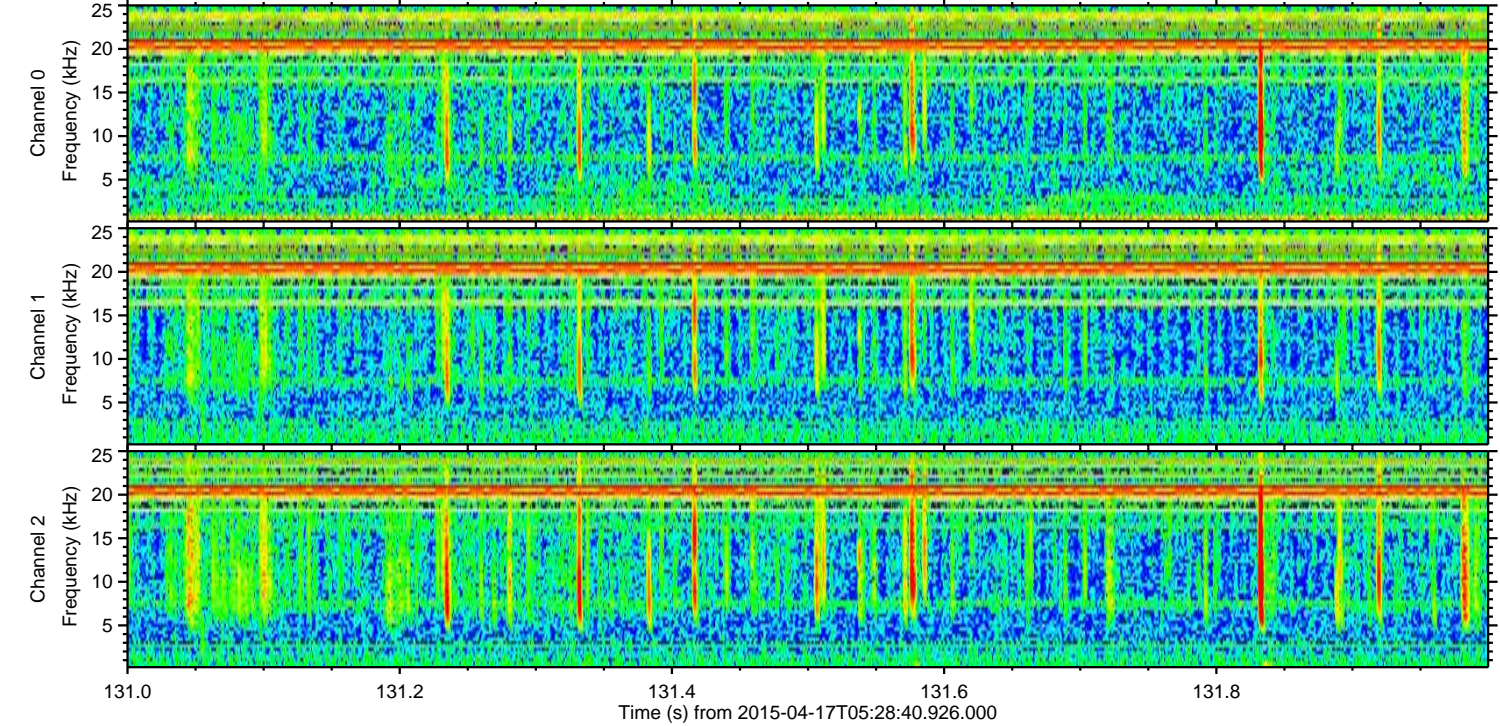
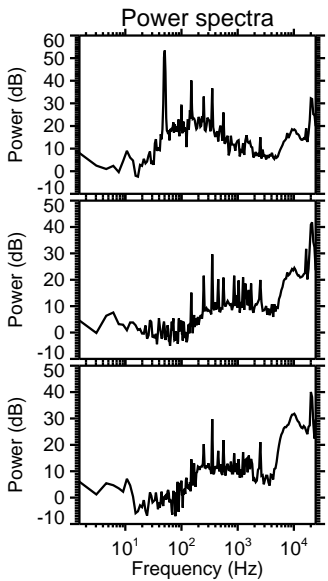
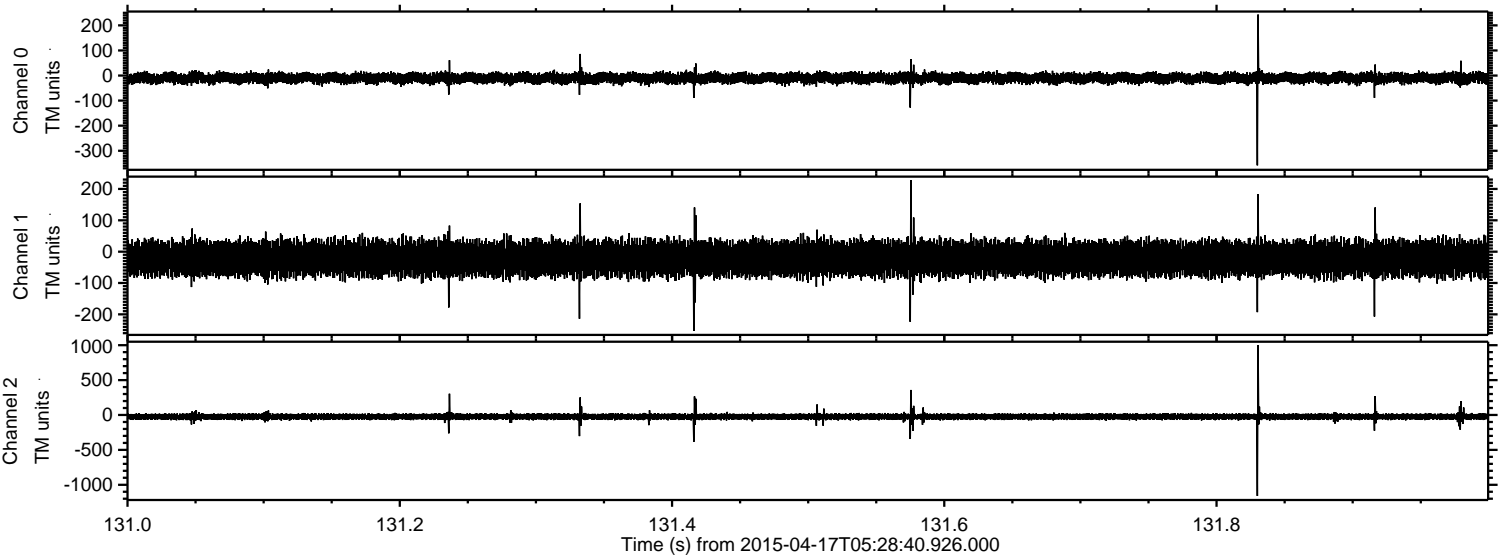

Processed Fri Apr 17 07:36:15 2015 by ELM ver.2012-10-06 from 001__elm20150417_052839__dat00.bin

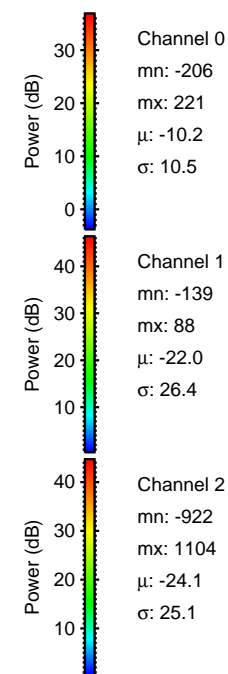
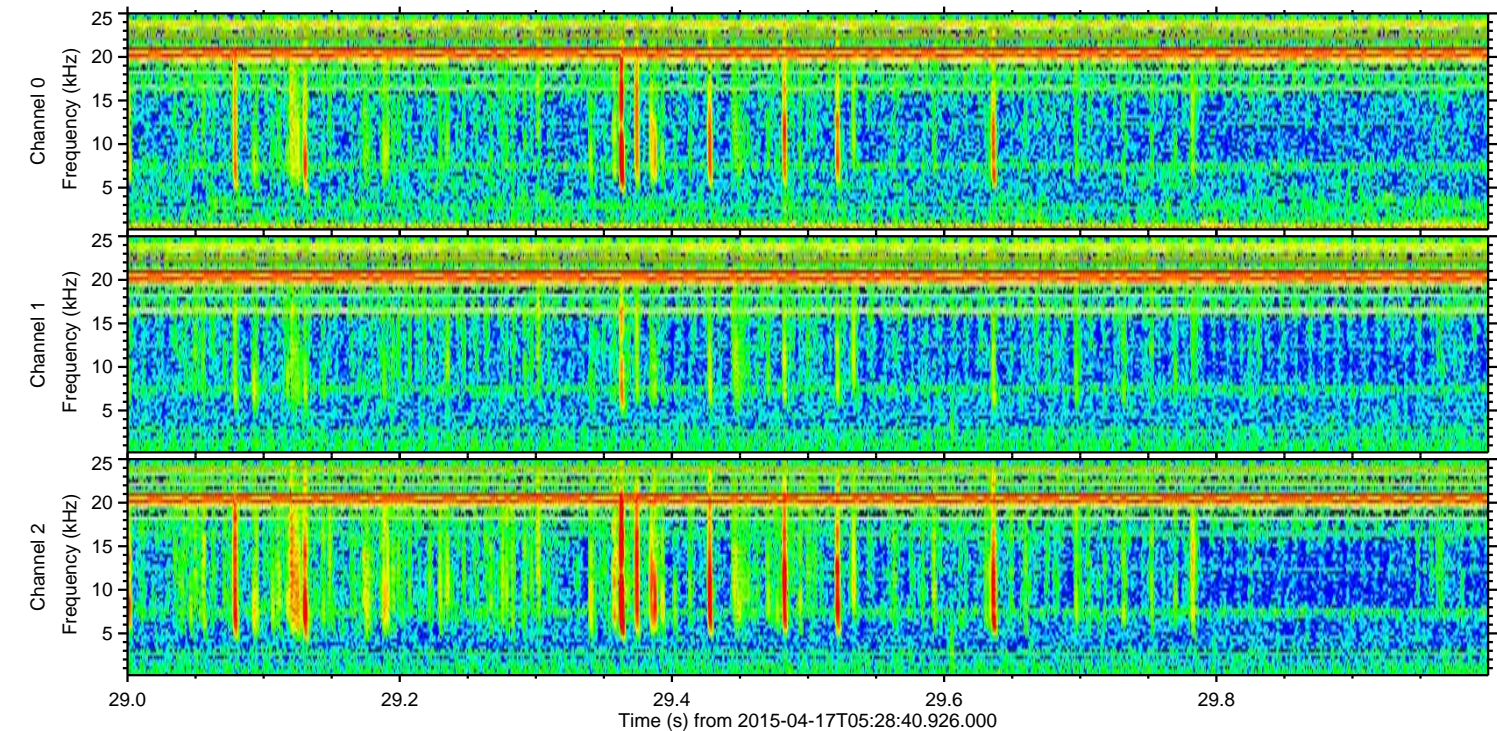
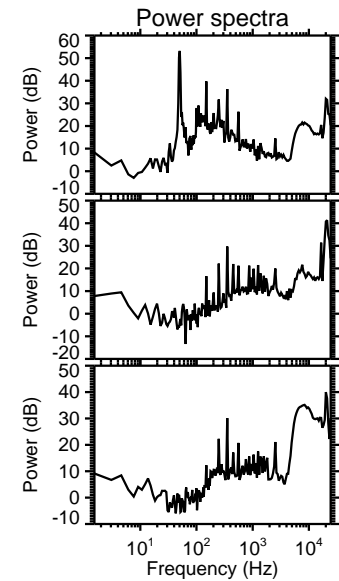
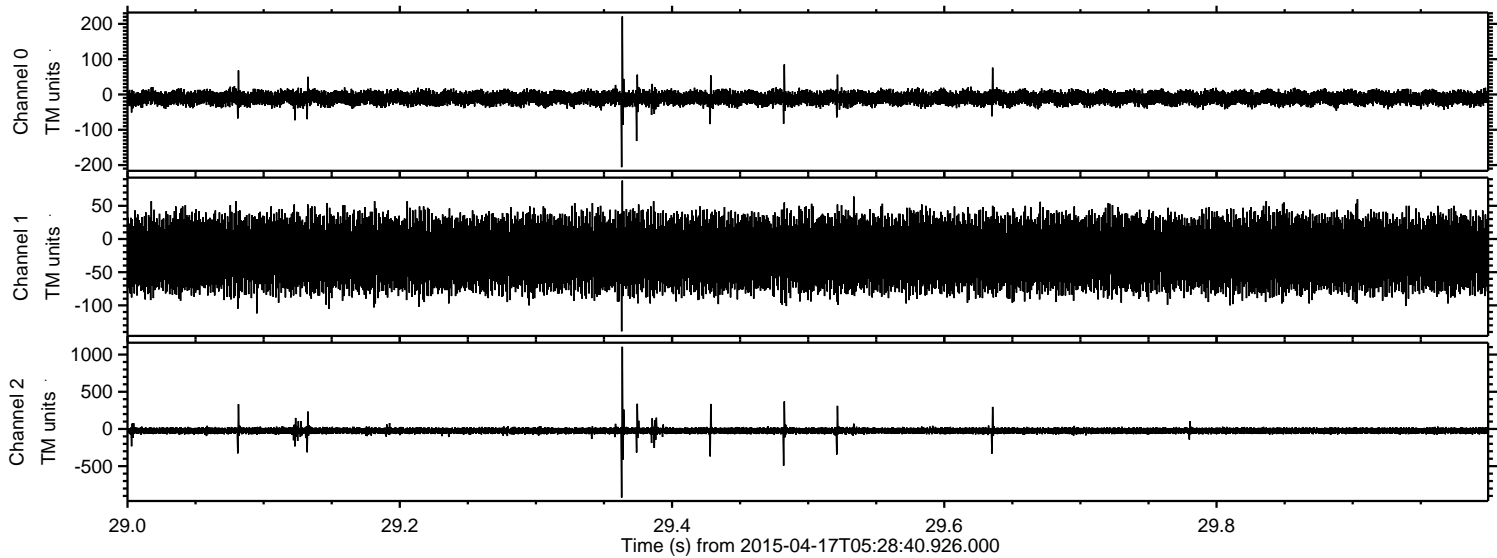

Processed Fri Apr 17 07:36:16 2015 by ELM ver.2012-10-06 from 001__elm20150417_052839__dat00.bin

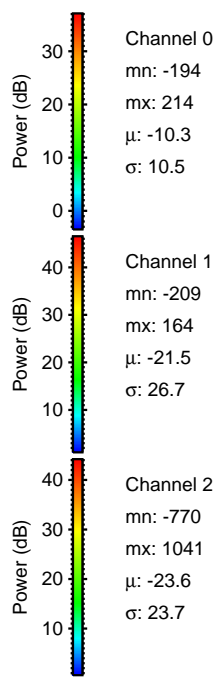
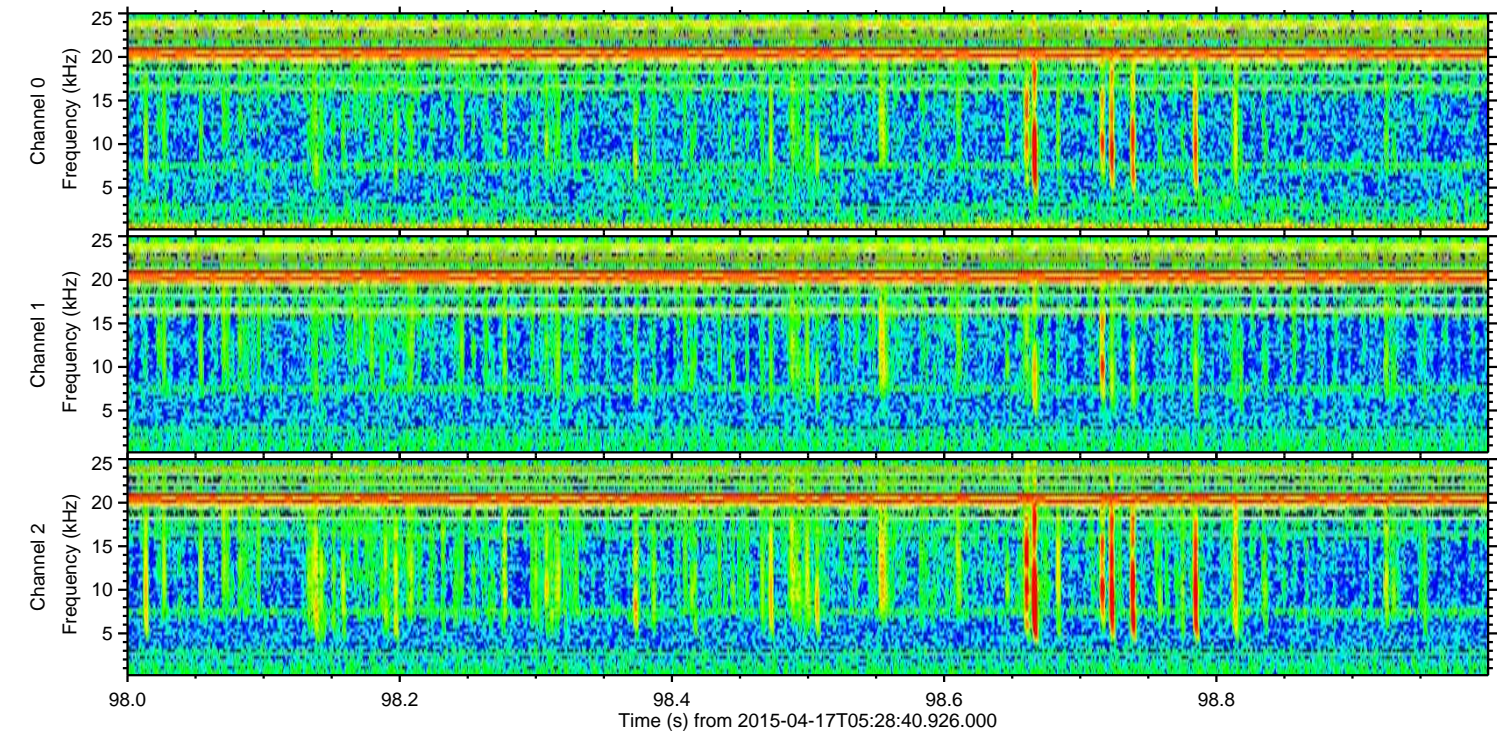
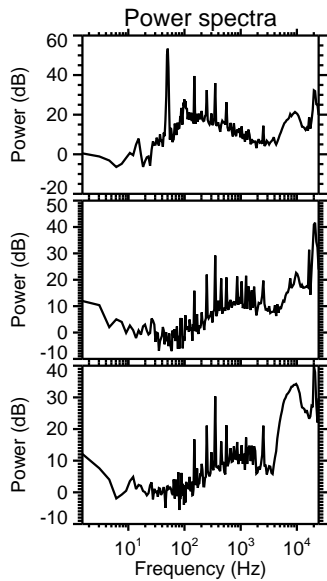
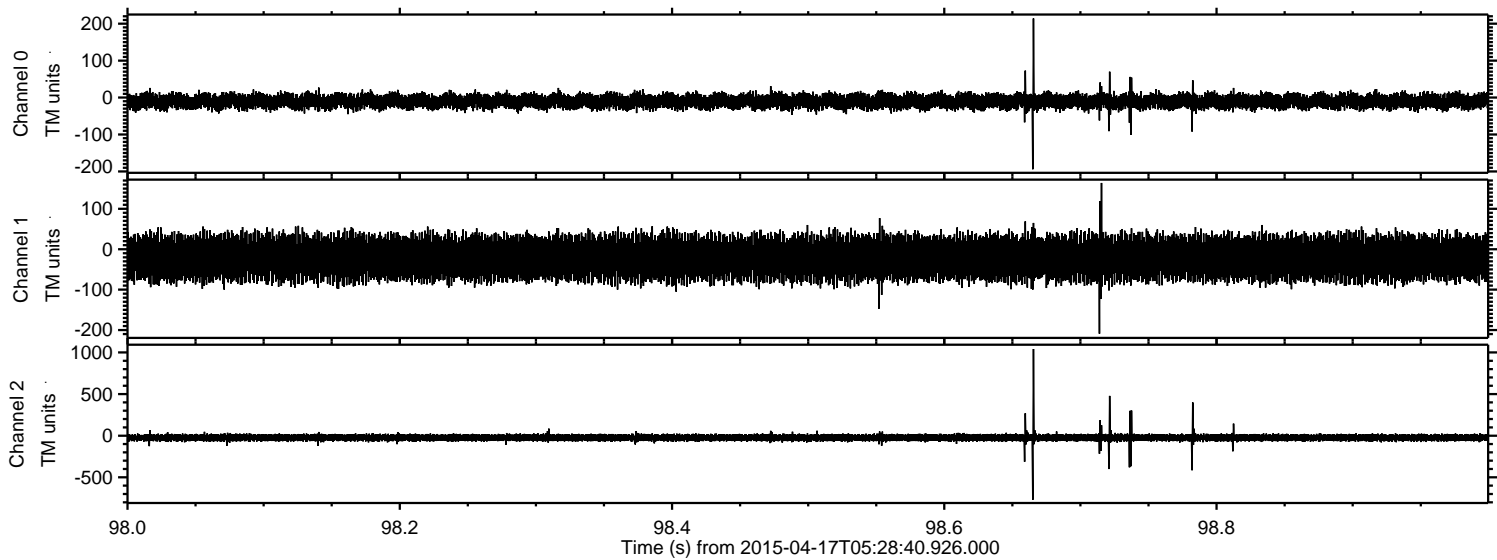

Processed Fri Apr 17 07:36:17 2015 by ELM ver.2012-10-06 from 001__elm20150417_052839__dat00.bin

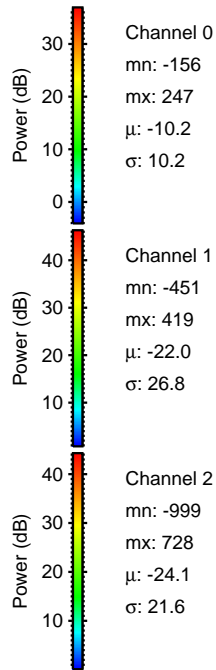
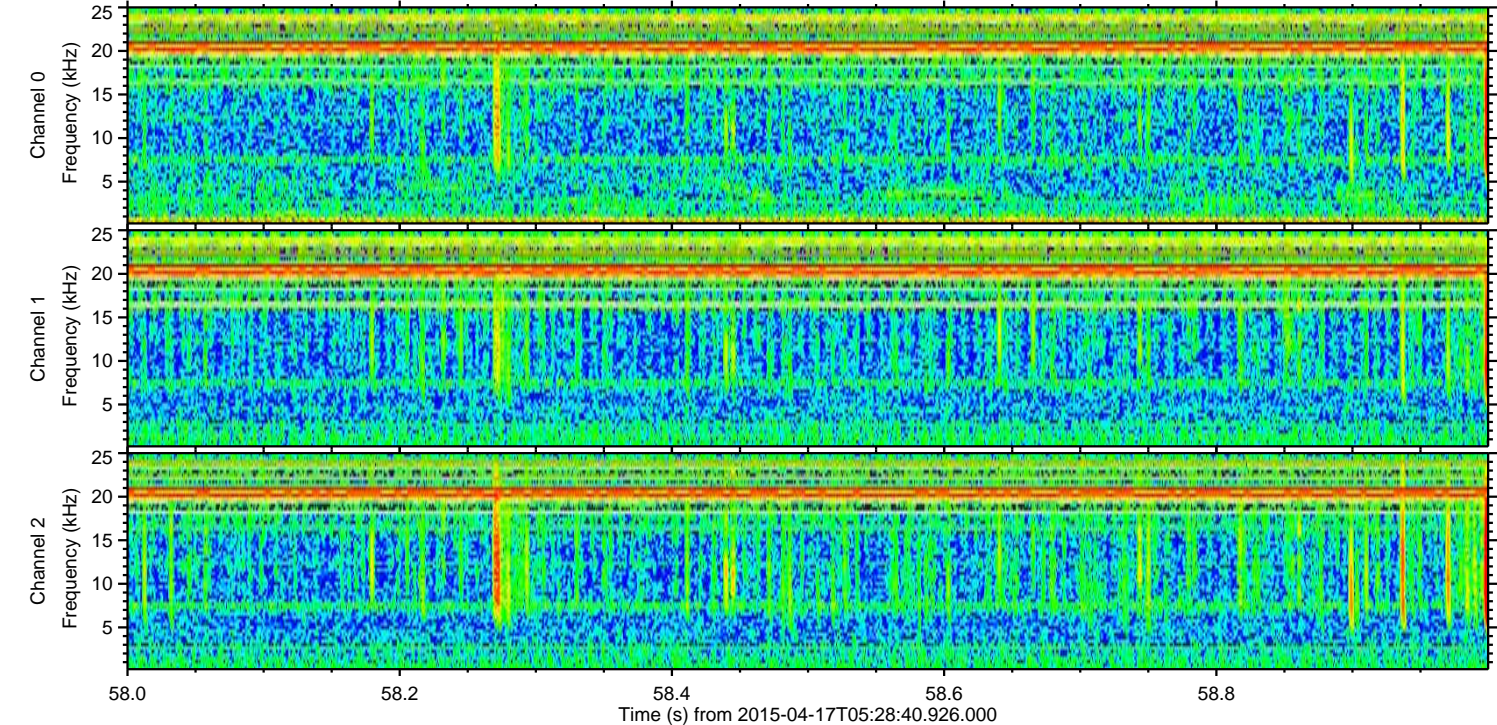
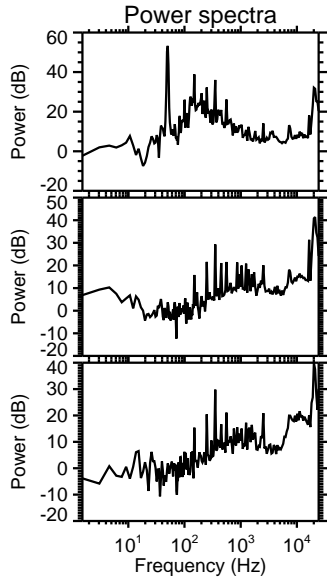
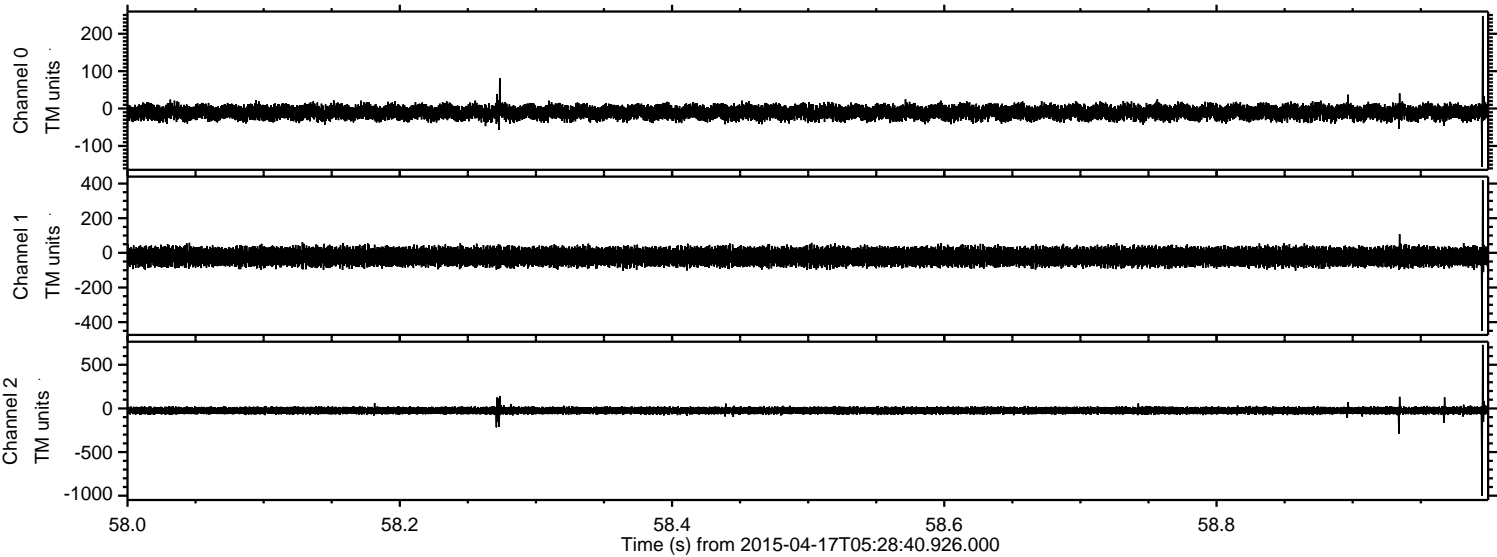

Processed Fri Apr 17 07:36:18 2015 by ELM ver.2012-10-06 from 001__elm20150417_052839__dat00.bin

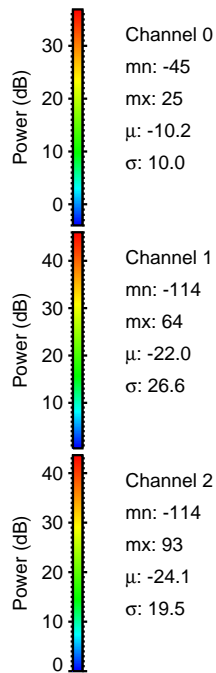
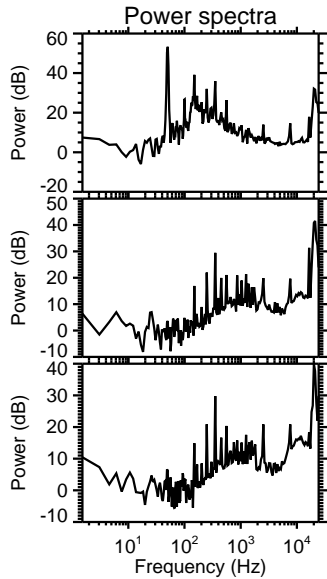
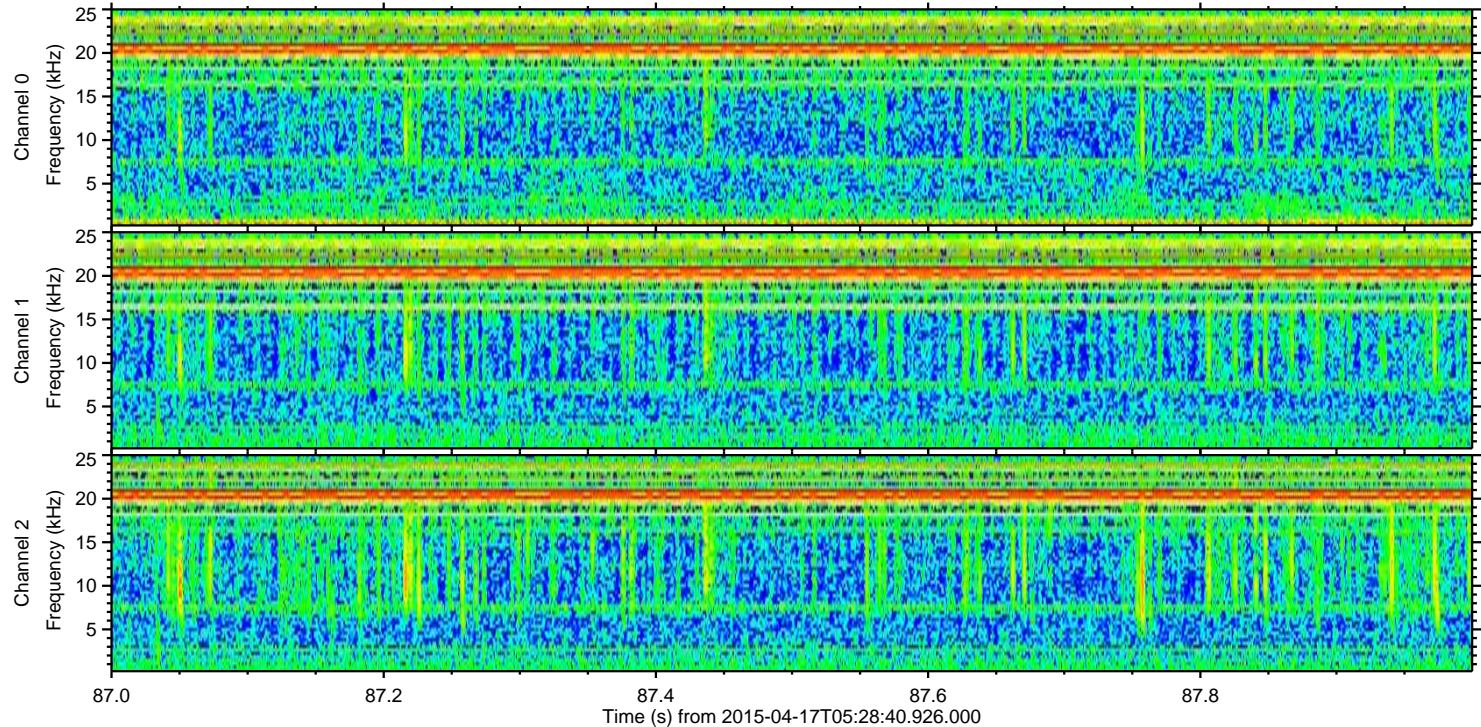
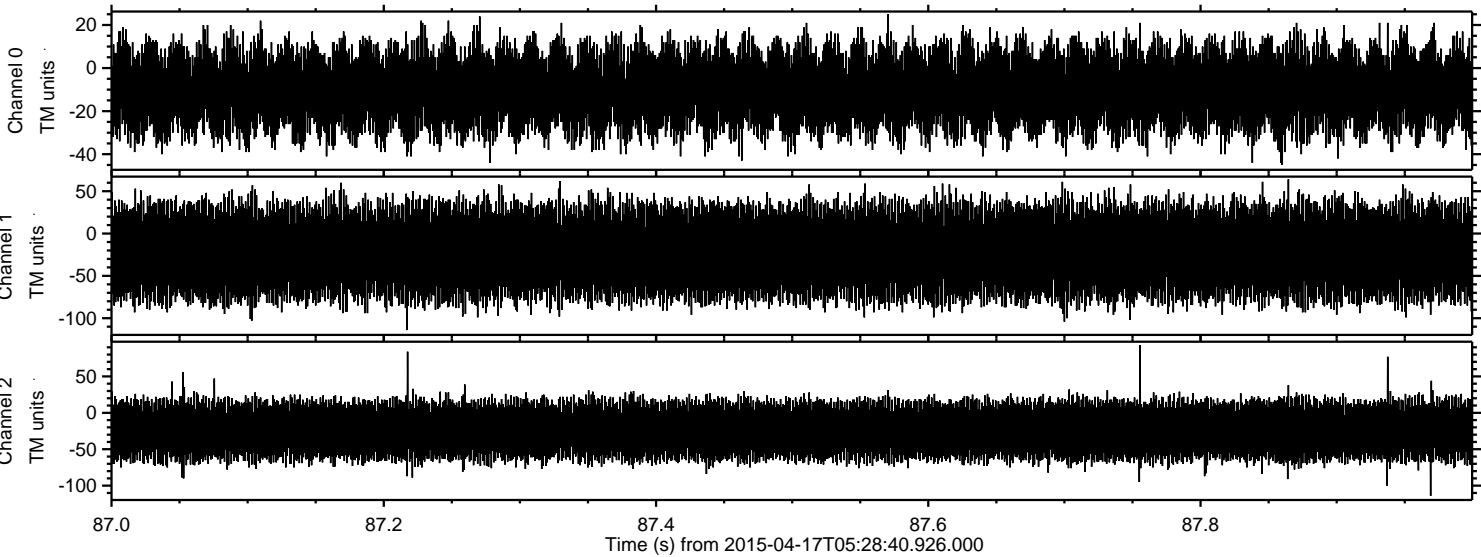

Channel 0
mn: -45
mx: 25
 μ : -10.2
 σ : 10.0

Channel 1
mn: -114
mx: 64
 μ : -22.0
 σ : 26.6

Channel 2
mn: -114
mx: 93
 μ : -24.1
 σ : 19.5