

ELMAVAN 3D WAVEFORMS (Measured data sampled at 50 kHz) 49578 packets of 144 samples from 2015-04-17T04:08:38.668.000.

Processed Fri Apr 17 06:15:26 2015 by ELM ver.2012-10-06 from 001__elm20150417_040837__dat00.bin

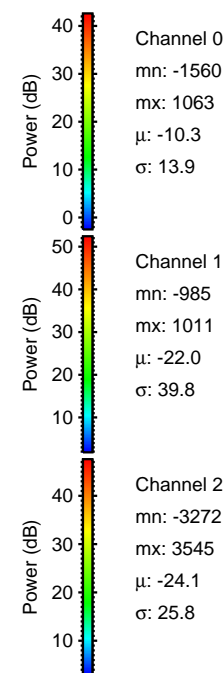
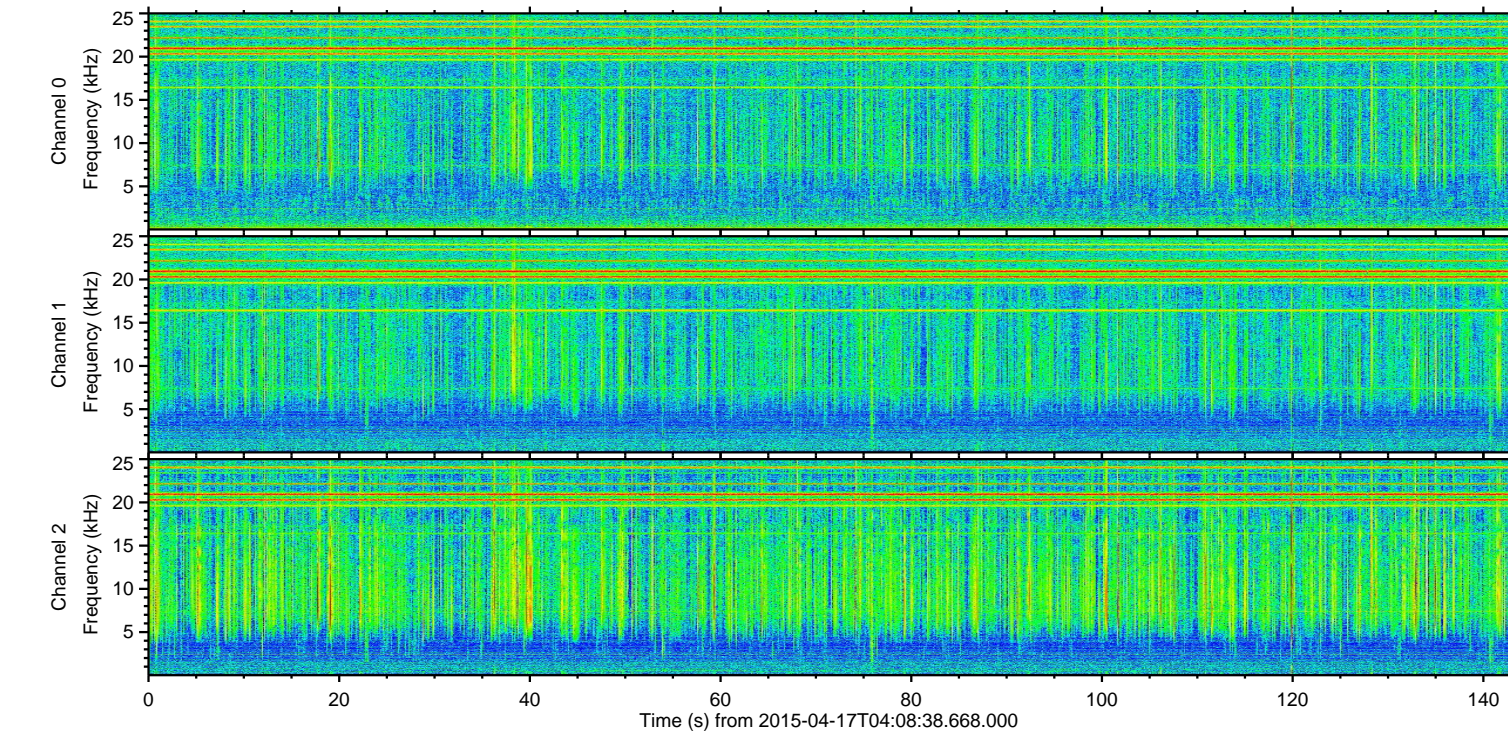
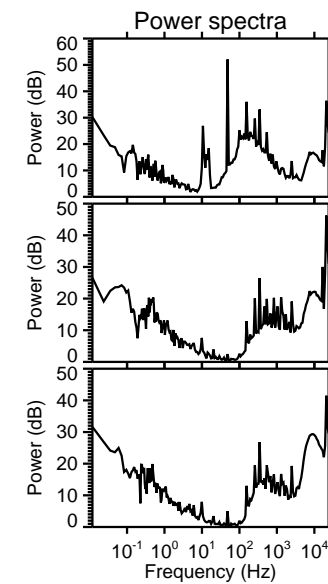
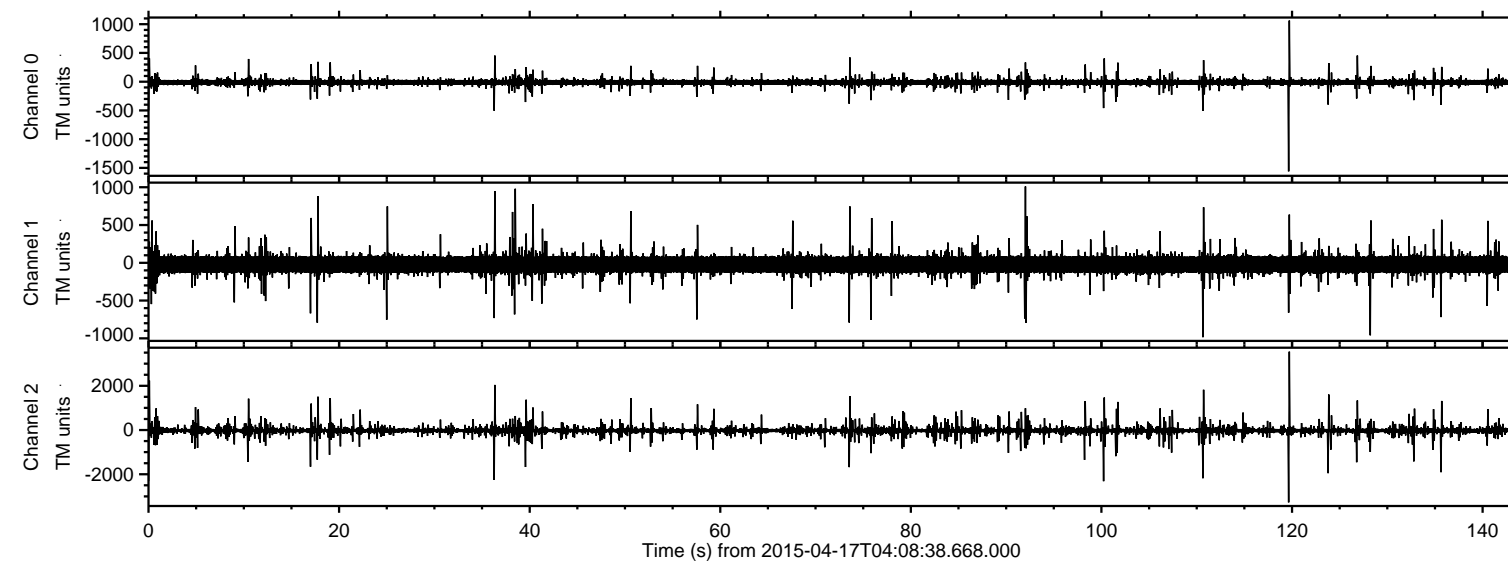

ELMAVAN 3D WAVEFORMS (Measured data sampled at 50 kHz) 49578 packets of 144 samples from 2015-04-17T04:08:38.668.000. Part 120/143

Processed Fri Apr 17 06:15:37 2015 by ELM ver.2012-10-06 from 001__elm20150417_040837__dat00.bin

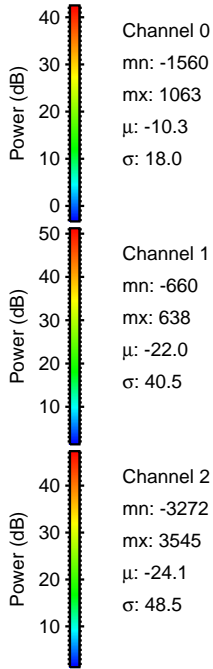
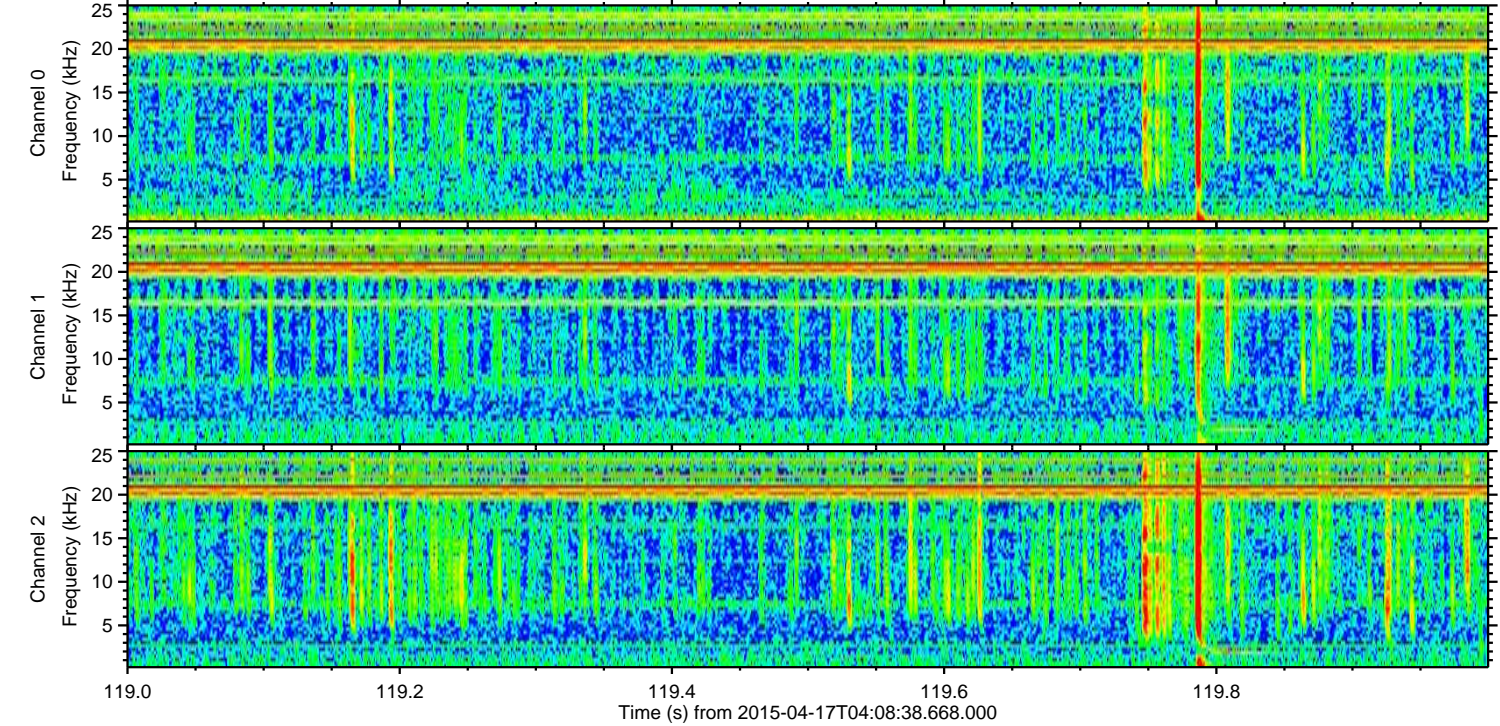
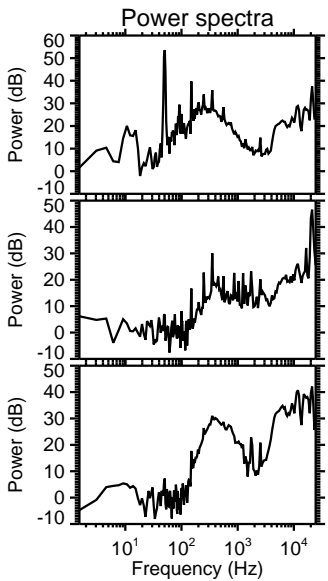
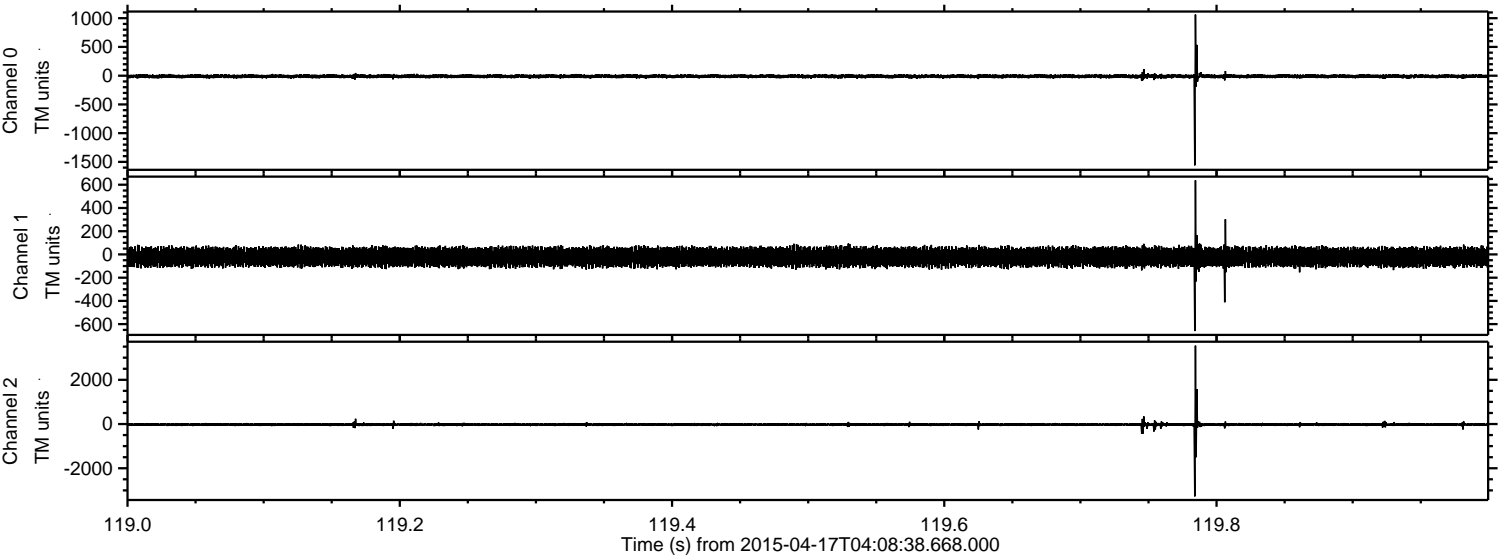

Channel 0
mn: -1560
mx: 1063
 μ : -10.3
 σ : 18.0

Channel 1
mn: -660
mx: 638
 μ : -22.0
 σ : 40.5

Channel 2
mn: -3272
mx: 3545
 μ : -24.1
 σ : 48.5

Processed Fri Apr 17 06:15:38 2015 by ELM ver.2012-10-06 from 001__elm20150417_040837__dat00.bin

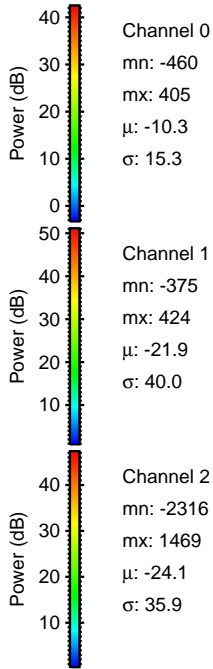
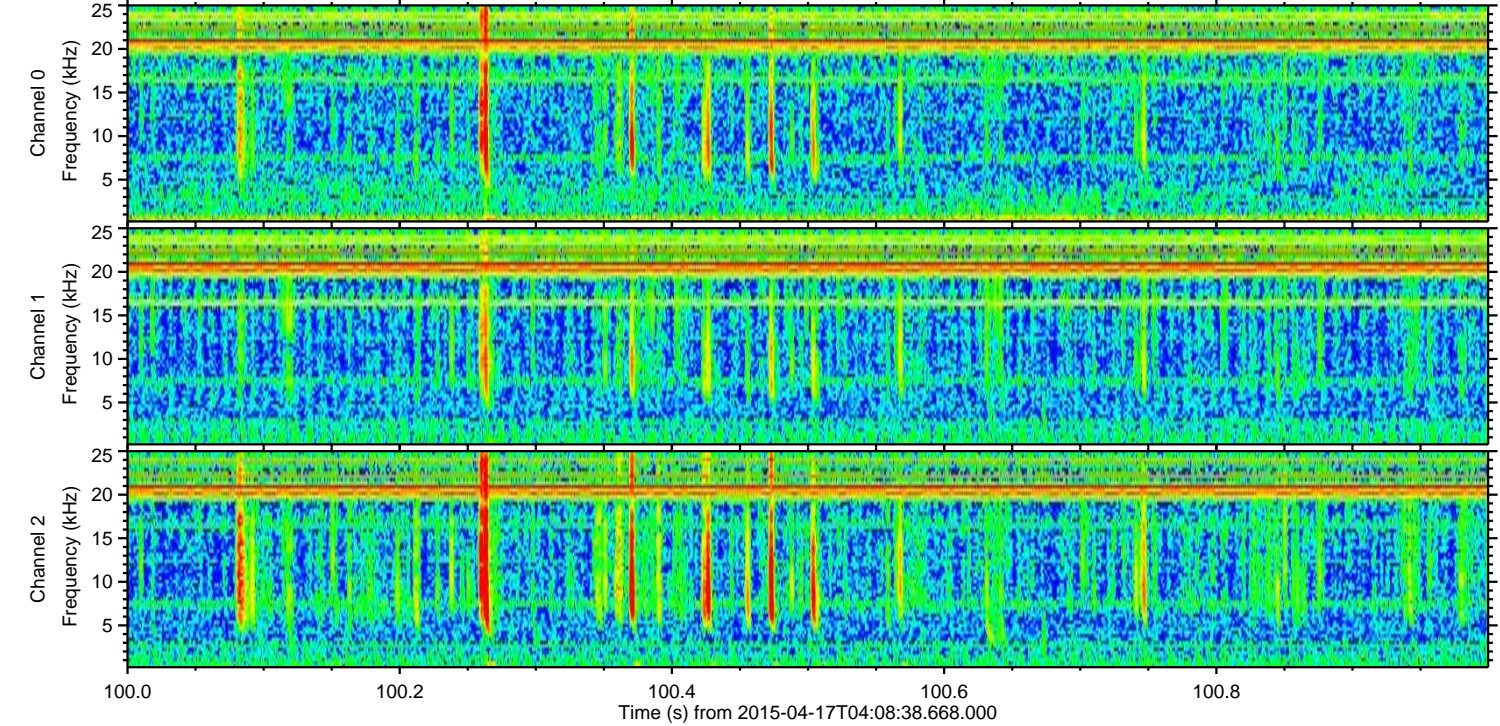
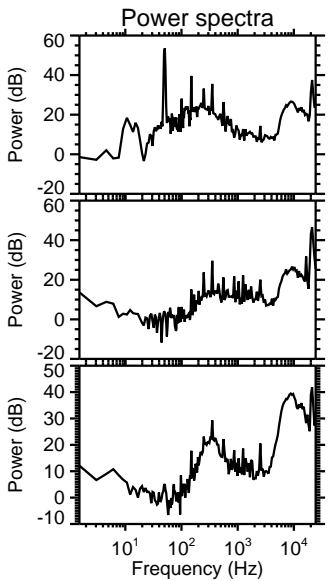
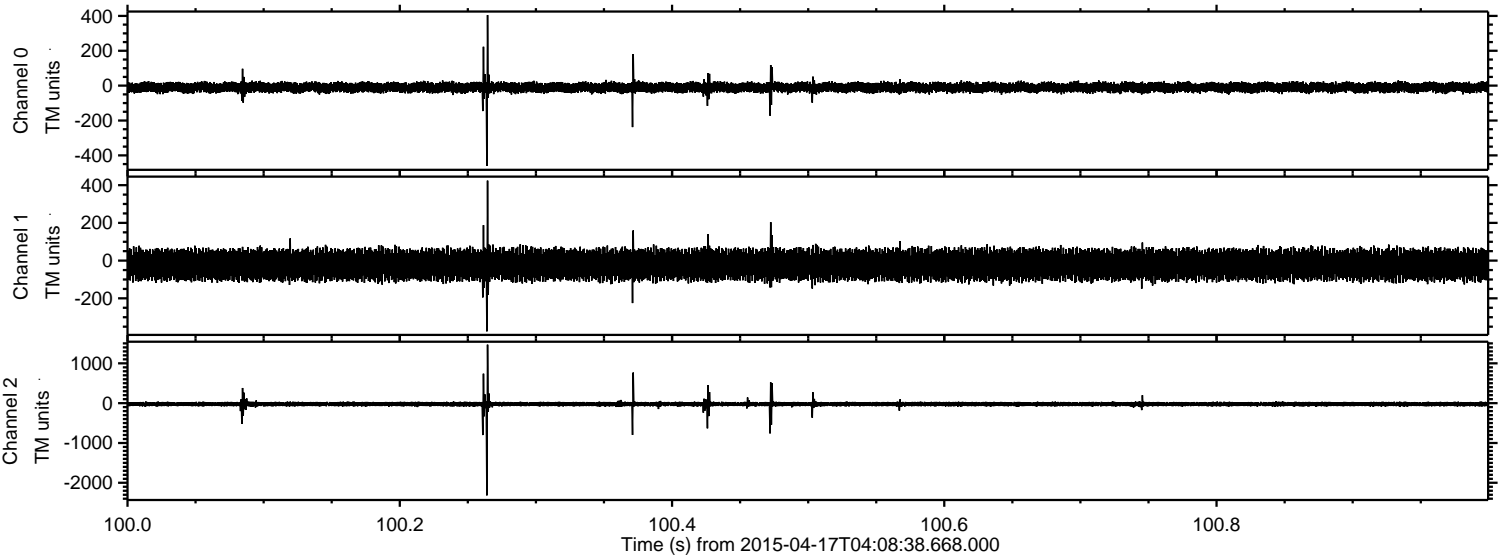

Processed Fri Apr 17 06:15:39 2015 by ELM ver.2012-10-06 from 001__elm20150417_040837__dat00.bin

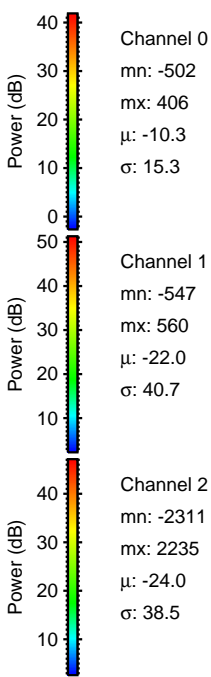
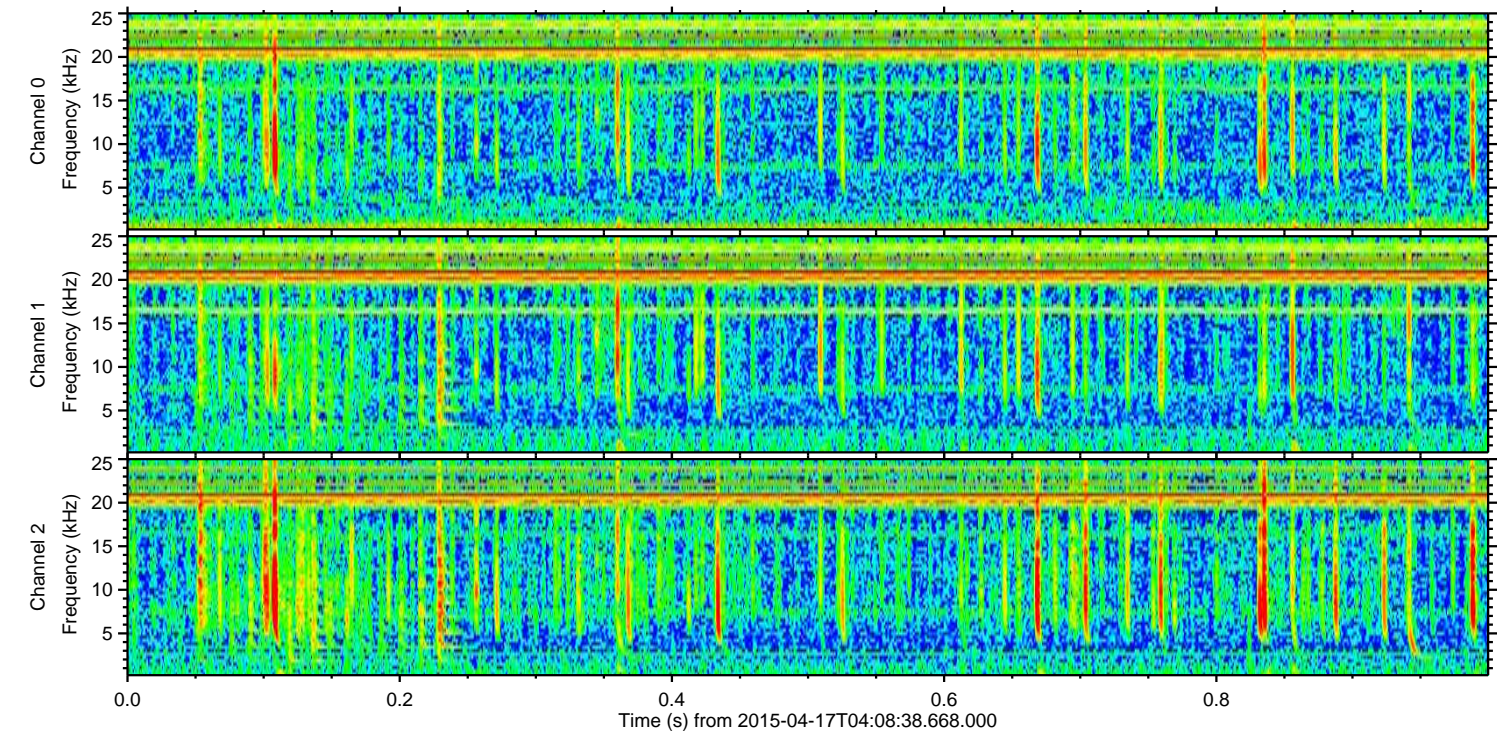
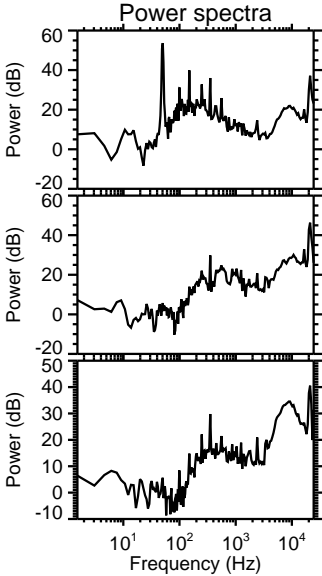
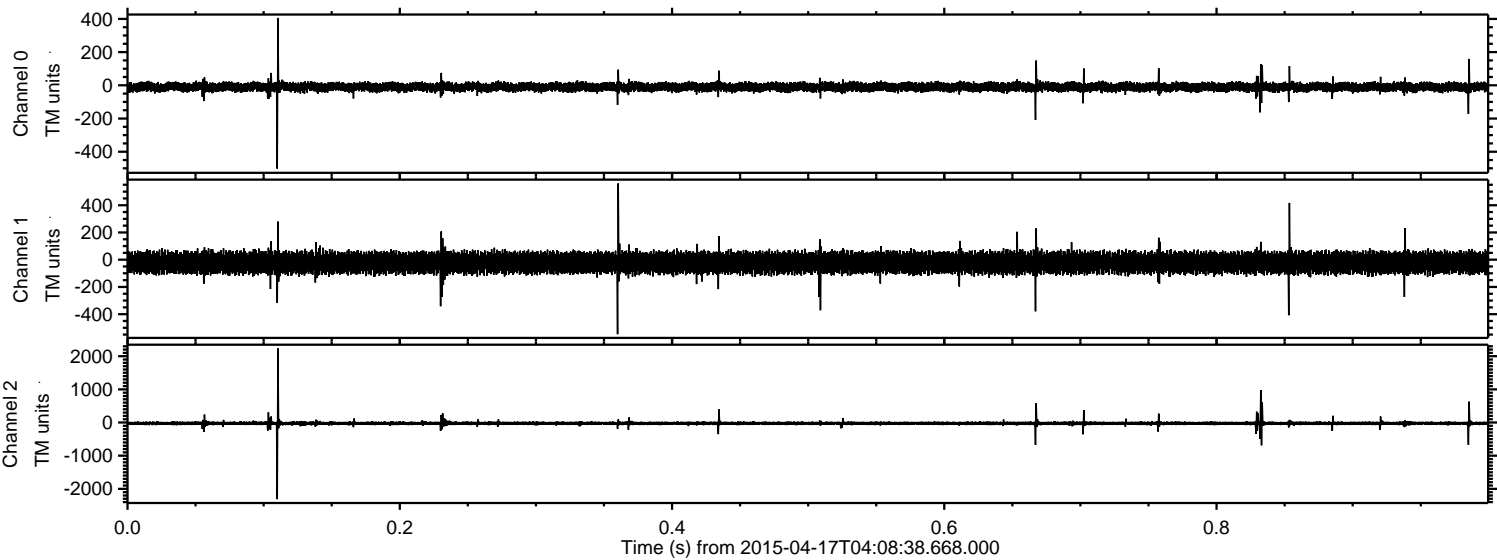

Processed Fri Apr 17 06:15:40 2015 by ELM ver.2012-10-06 from 001__elm20150417_040837__dat00.bin

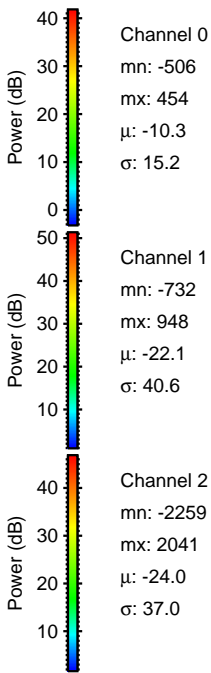
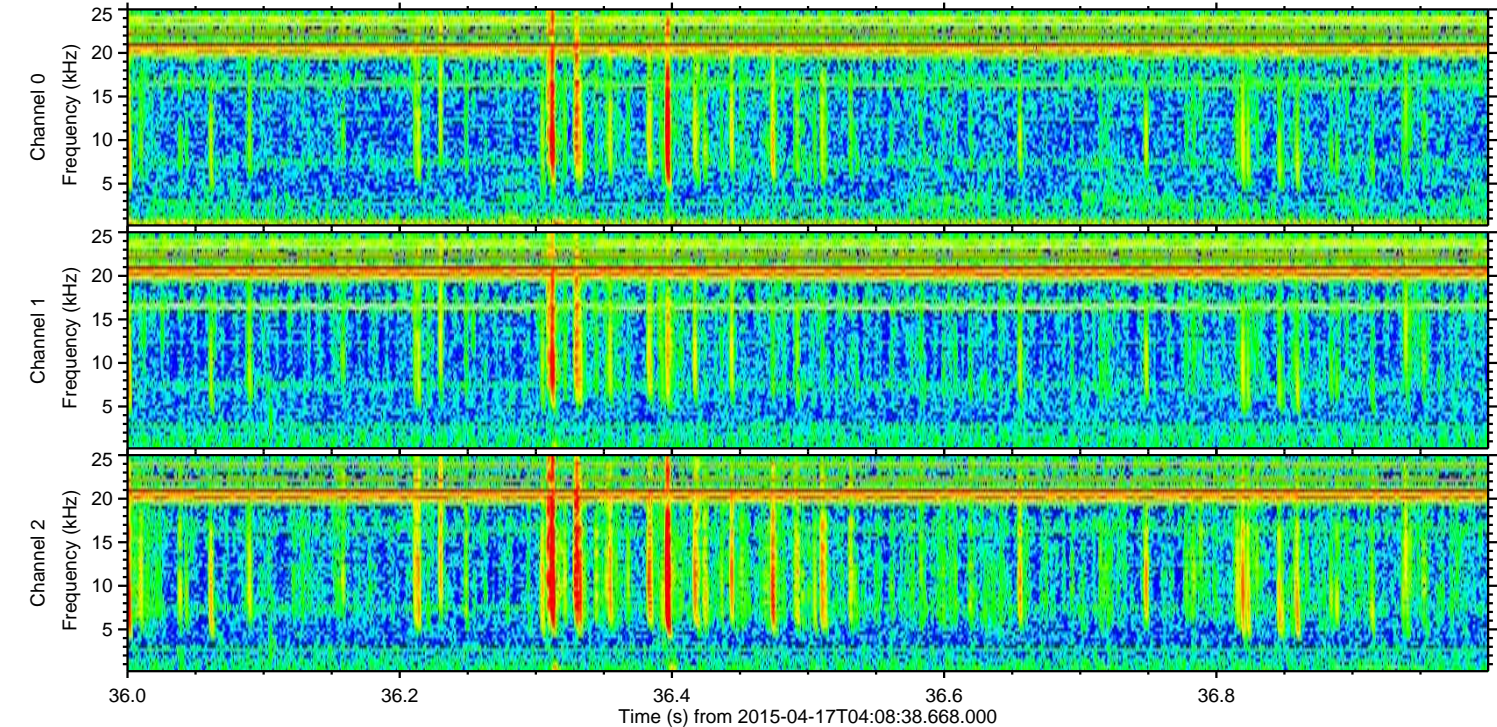
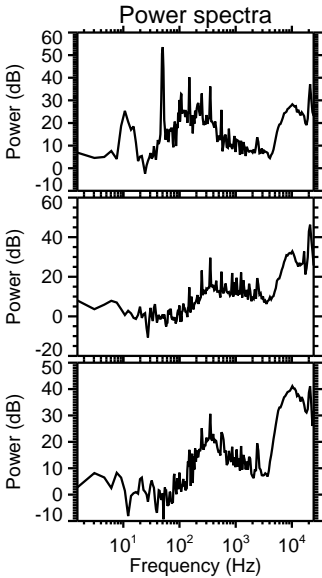
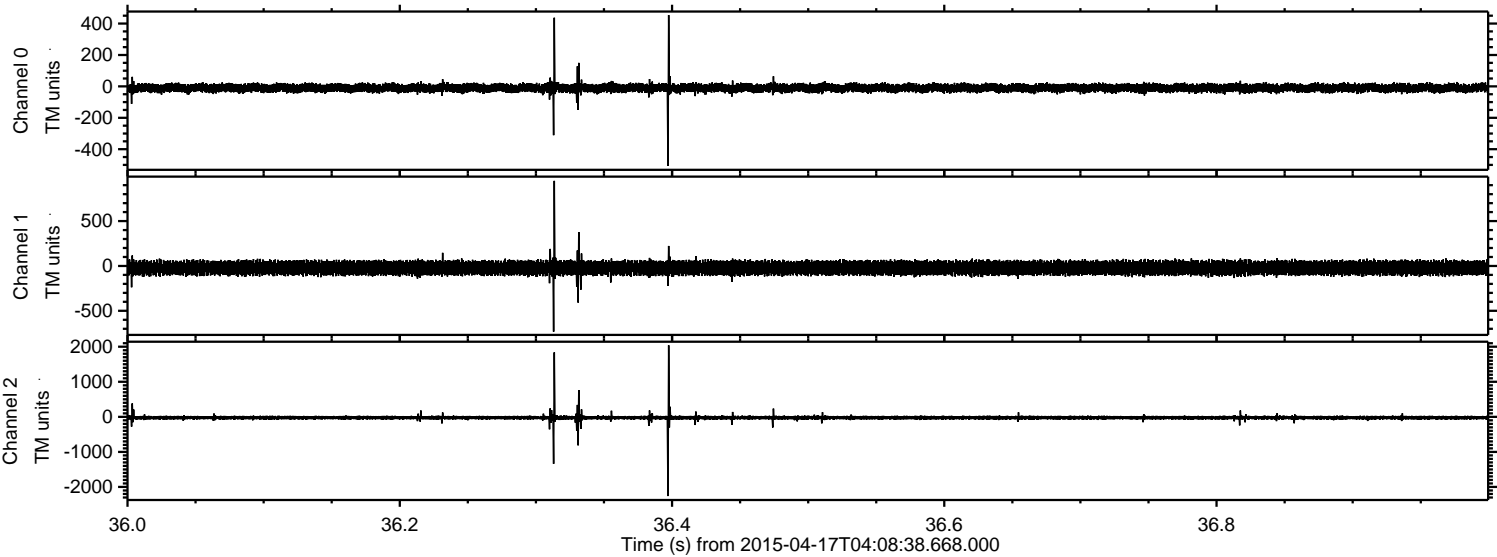

Processed Fri Apr 17 06:15:41 2015 by ELM ver.2012-10-06 from 001__elm20150417_040837__dat00.bin

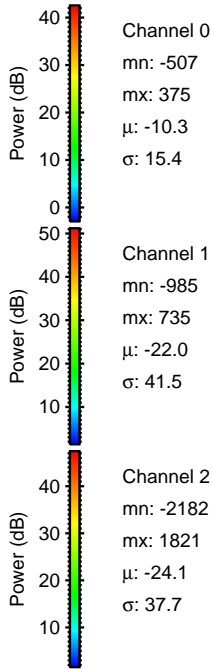
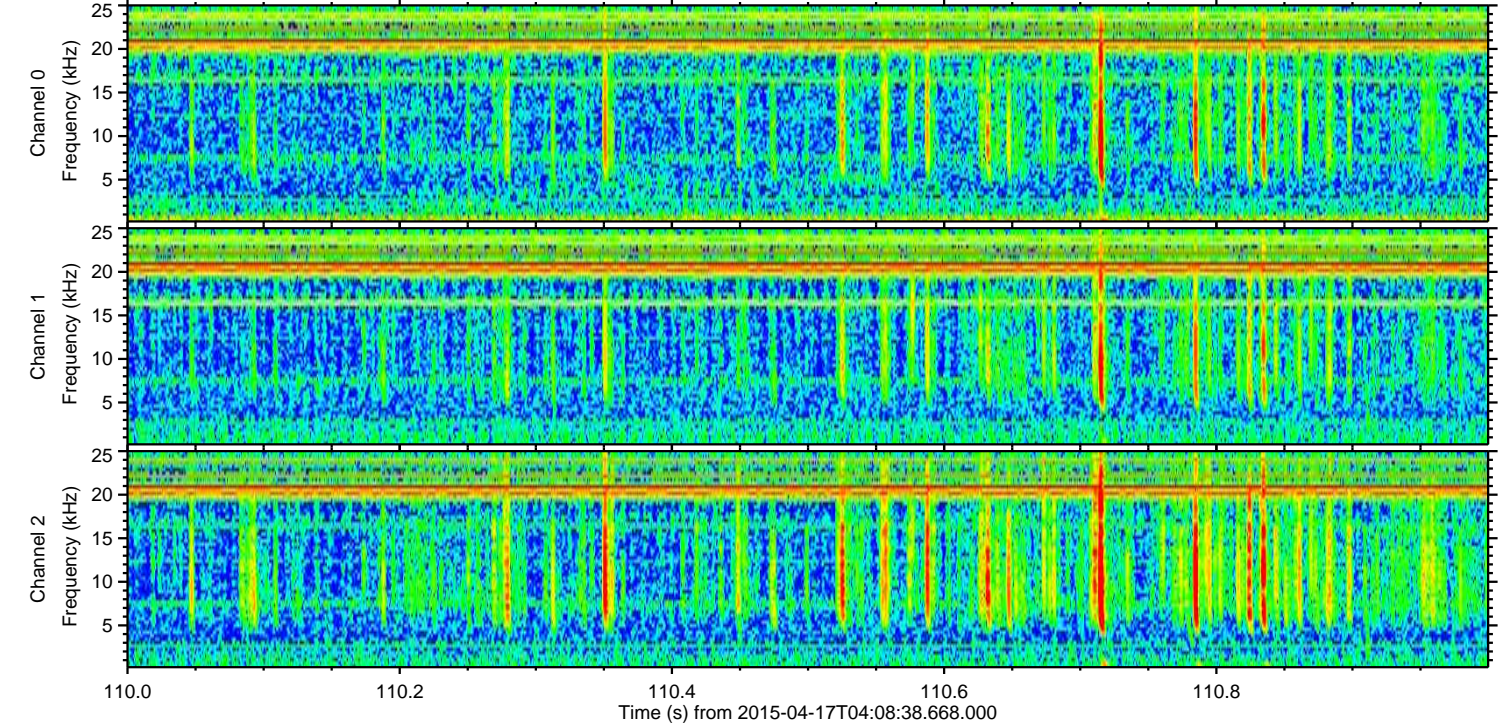
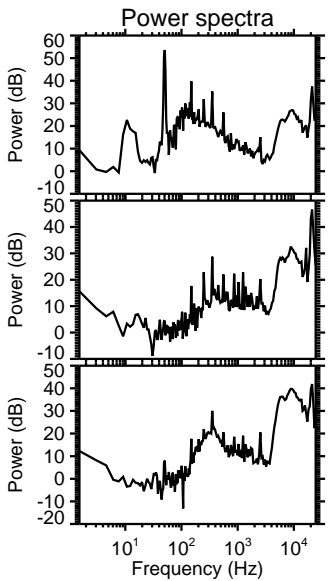
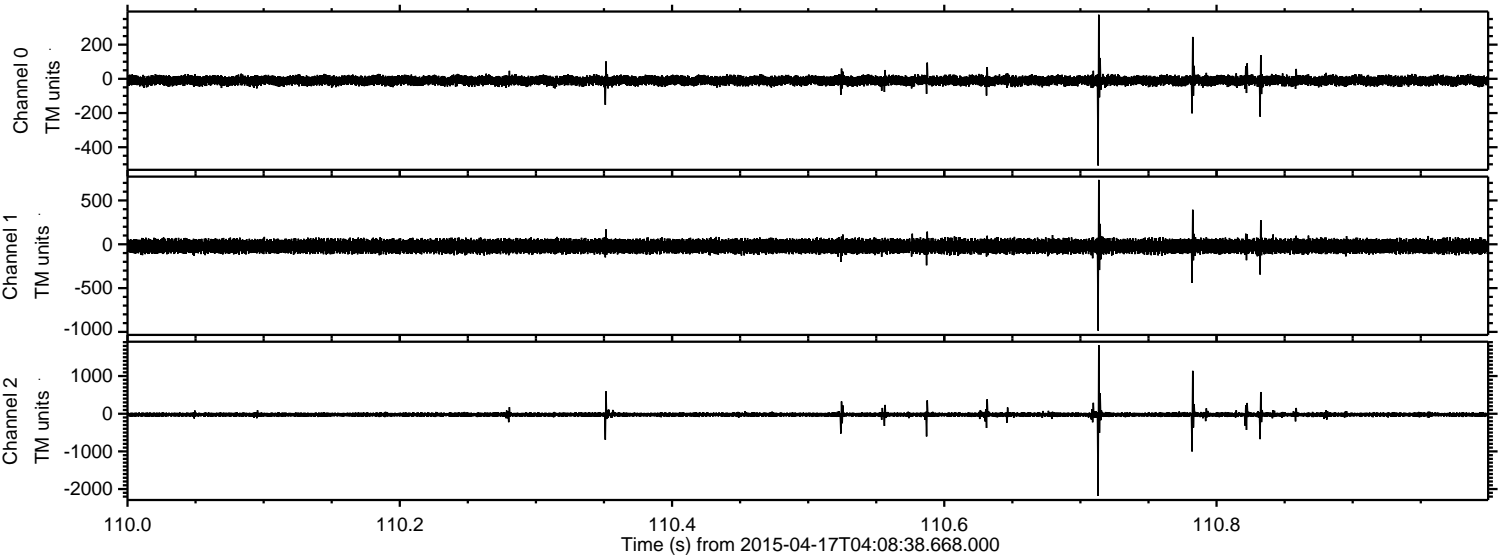

ELMAVAN 3D WAVEFORMS (Measured data sampled at 50 kHz) 49578 packets of 144 samples from 2015-04-17T04:08:38.668.000. Part 124/143

Processed Fri Apr 17 06:15:42 2015 by ELM ver.2012-10-06 from 001__elm20150417_040837__dat00.bin

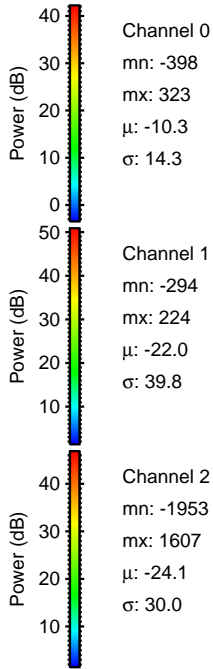
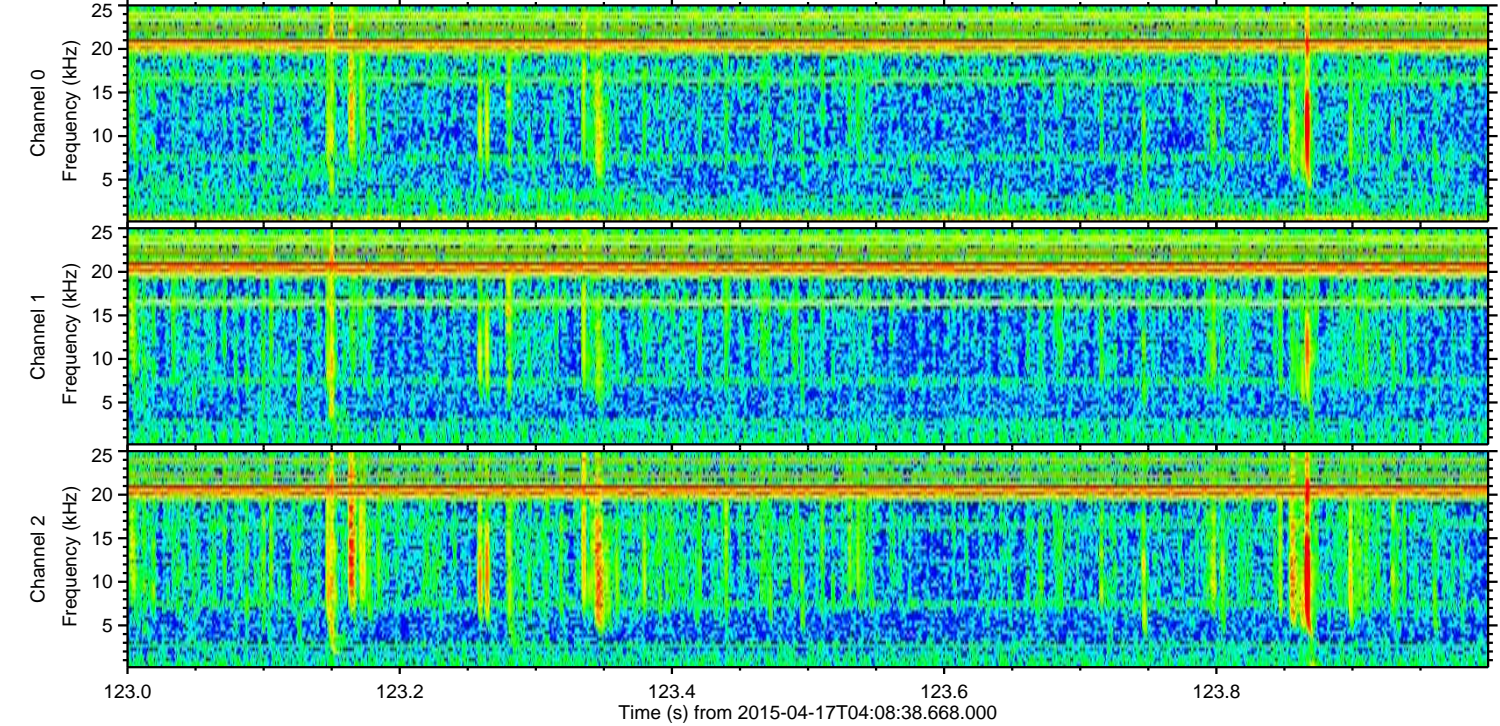
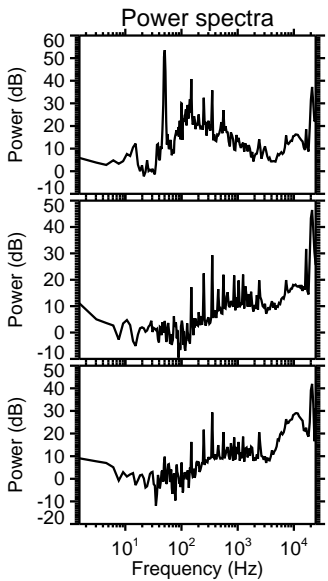
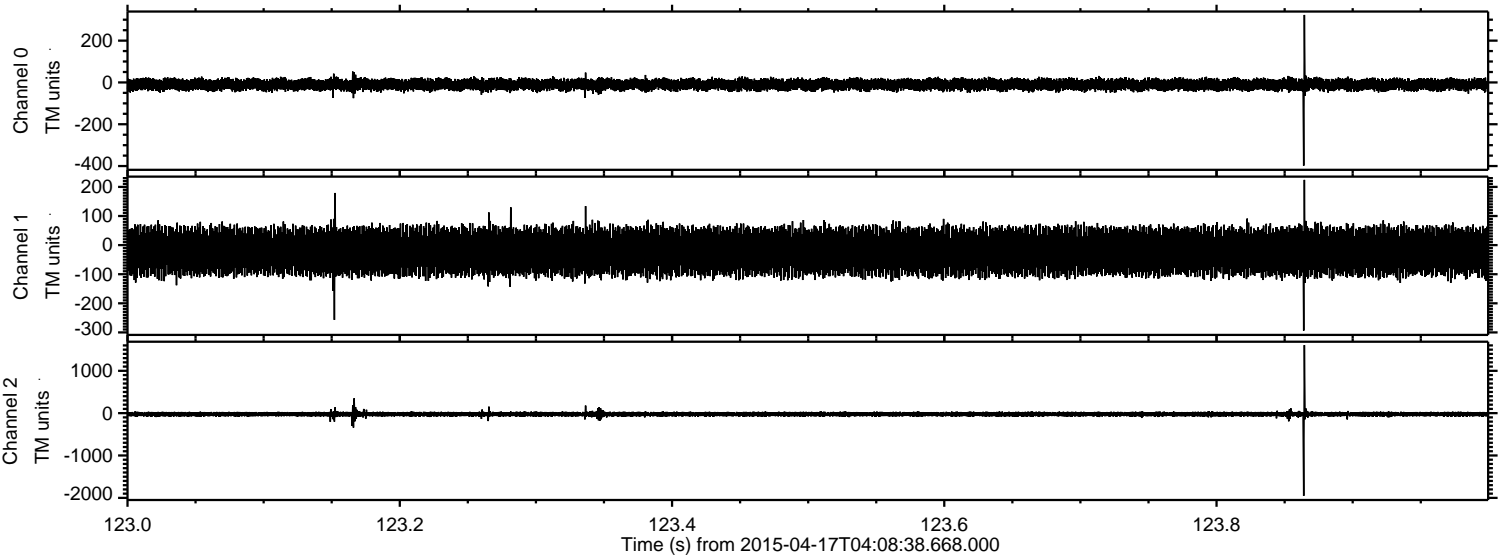

ELMAVAN 3D WAVEFORMS (Measured data sampled at 50 kHz) 49578 packets of 144 samples from 2015-04-17T04:08:38.668.000. Part 136/143

Processed Fri Apr 17 06:15:43 2015 by ELM ver.2012-10-06 from 001__elm20150417_040837__dat00.bin

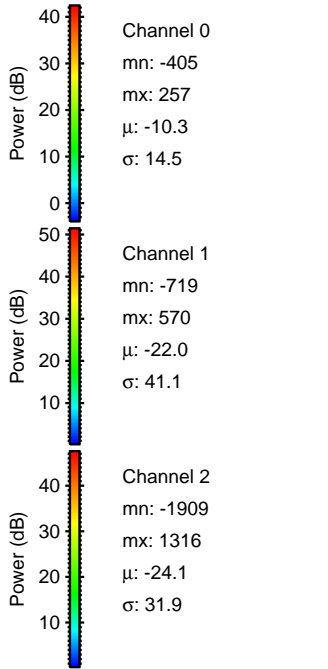
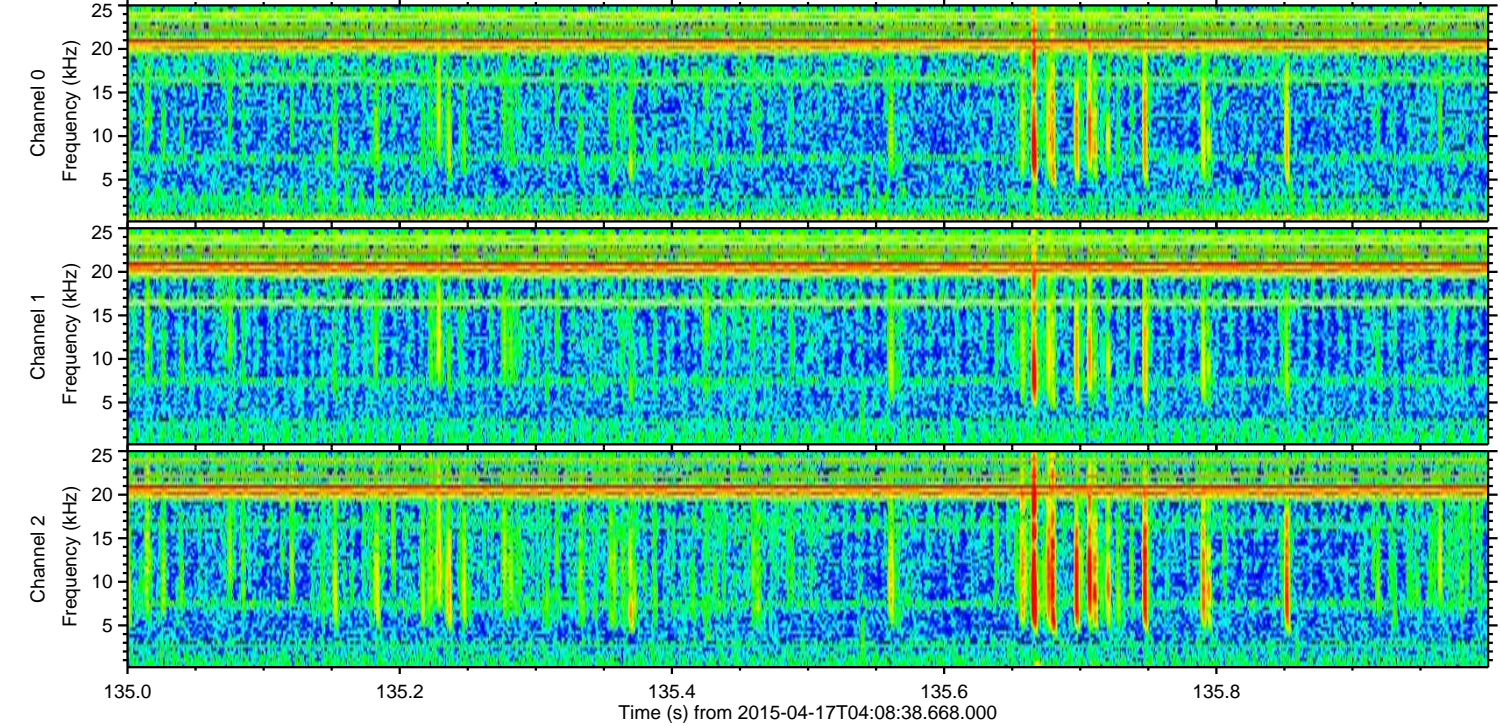
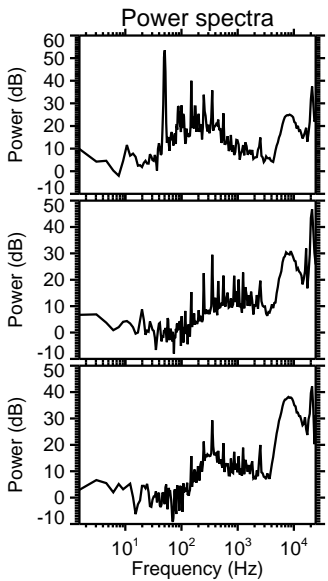
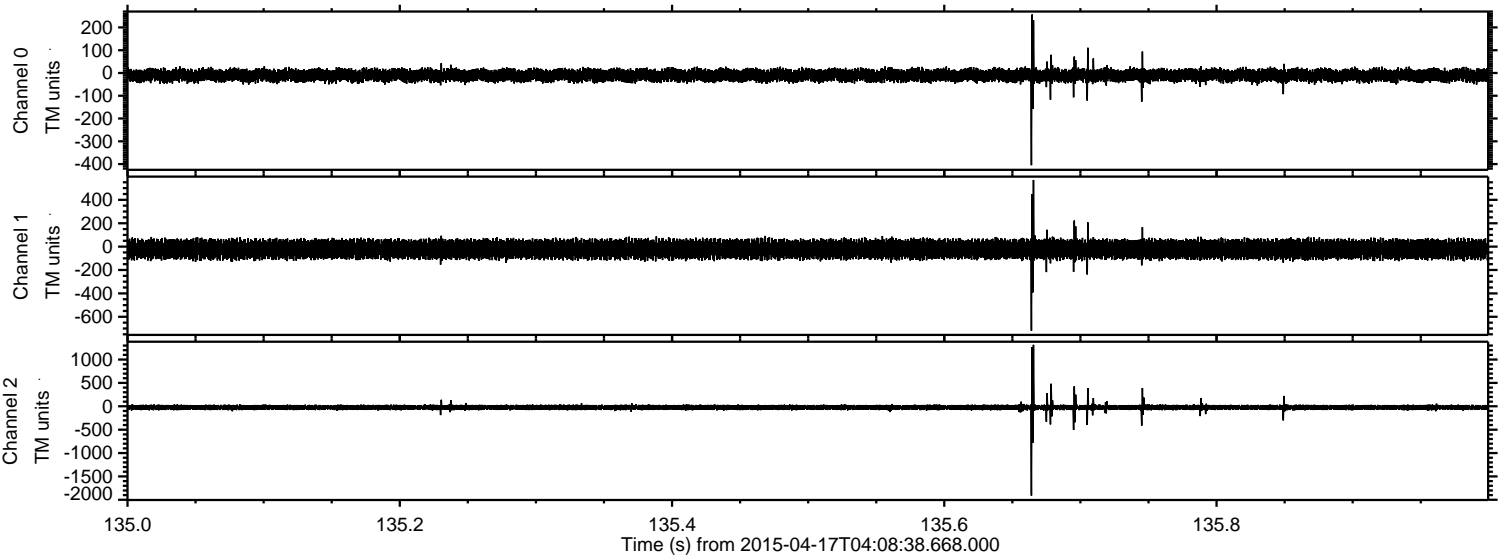

Processed Fri Apr 17 06:15:44 2015 by ELM ver.2012-10-06 from 001__elm20150417_040837__dat00.bin

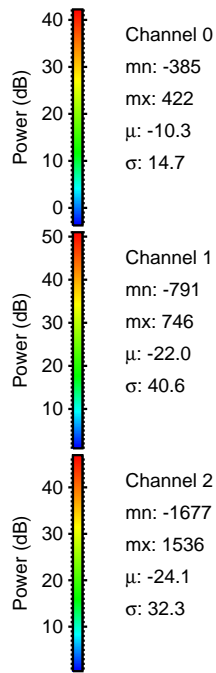
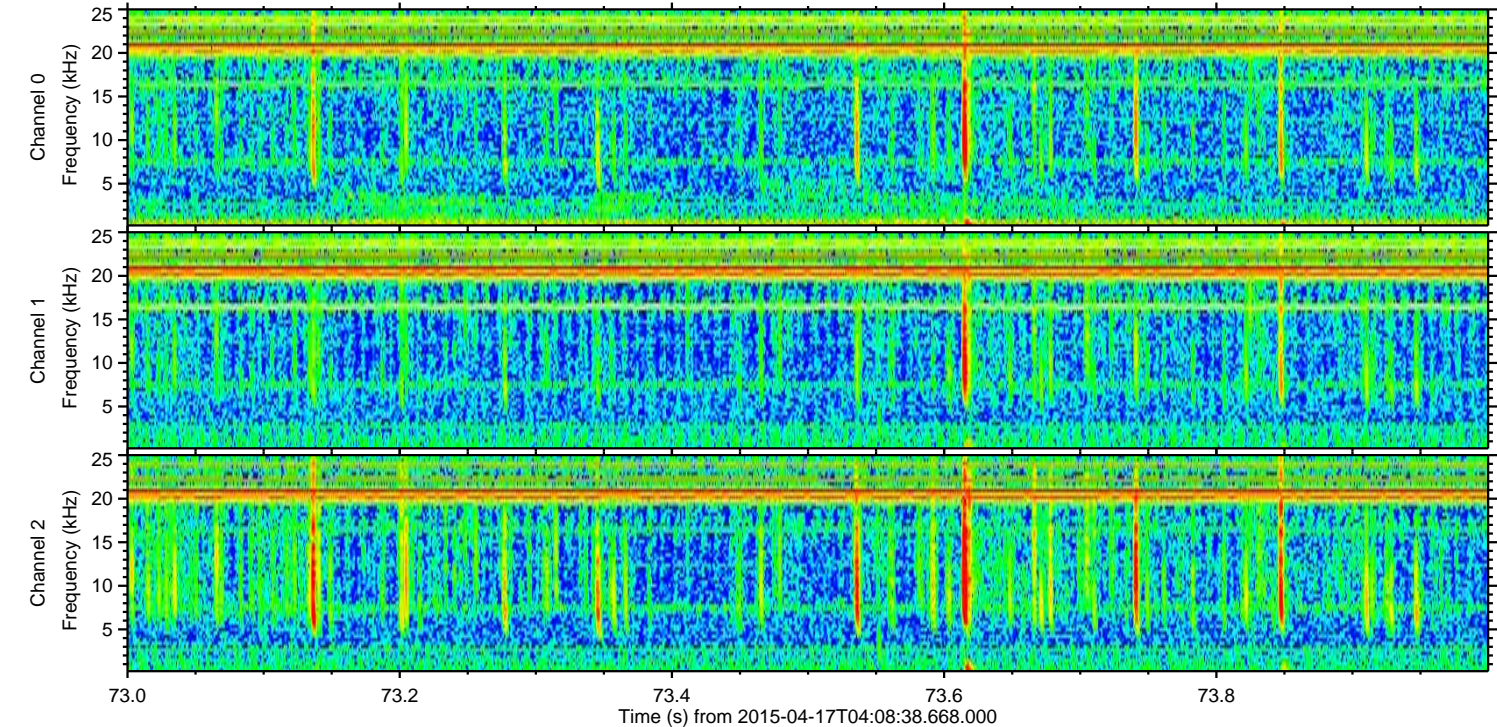
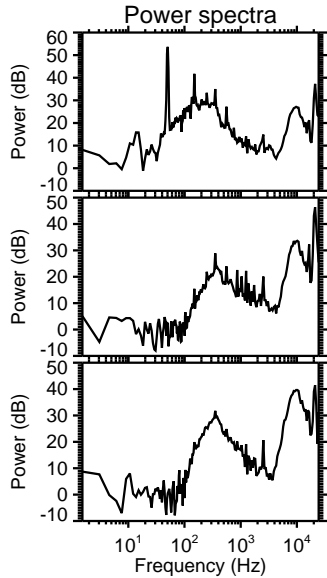
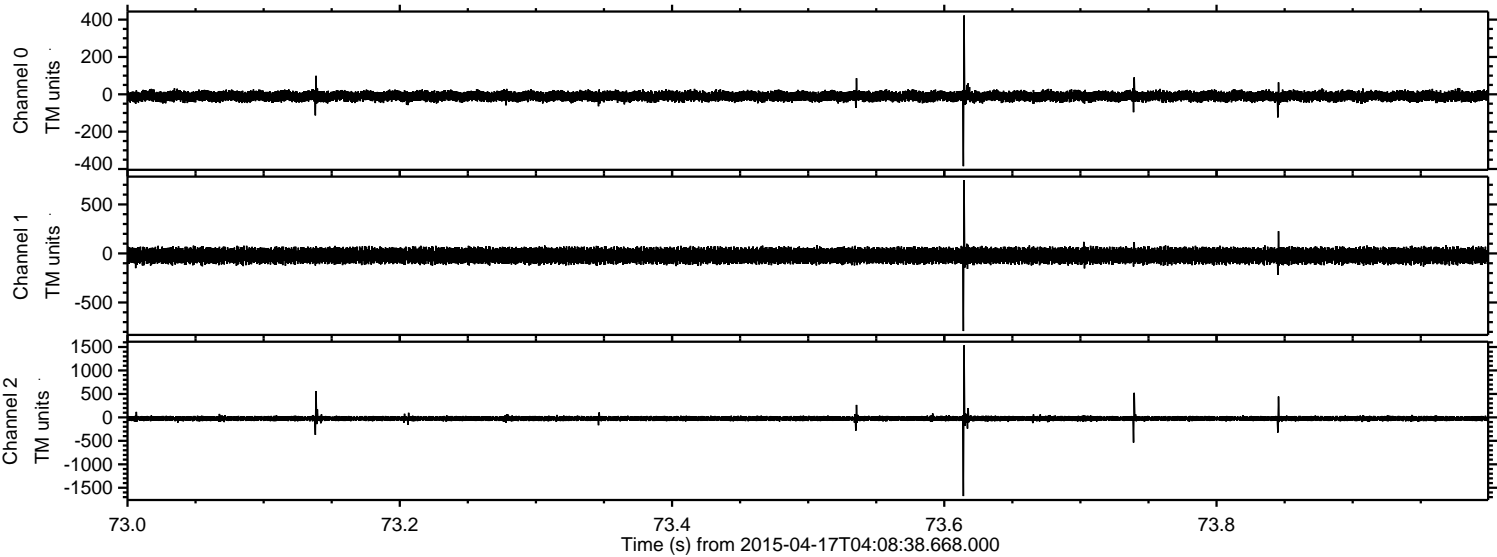

Processed Fri Apr 17 06:15:45 2015 by ELM ver.2012-10-06 from 001__elm20150417_040837__dat00.bin

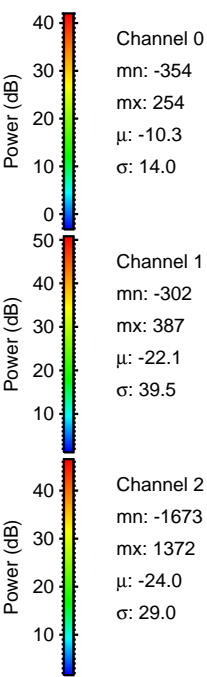
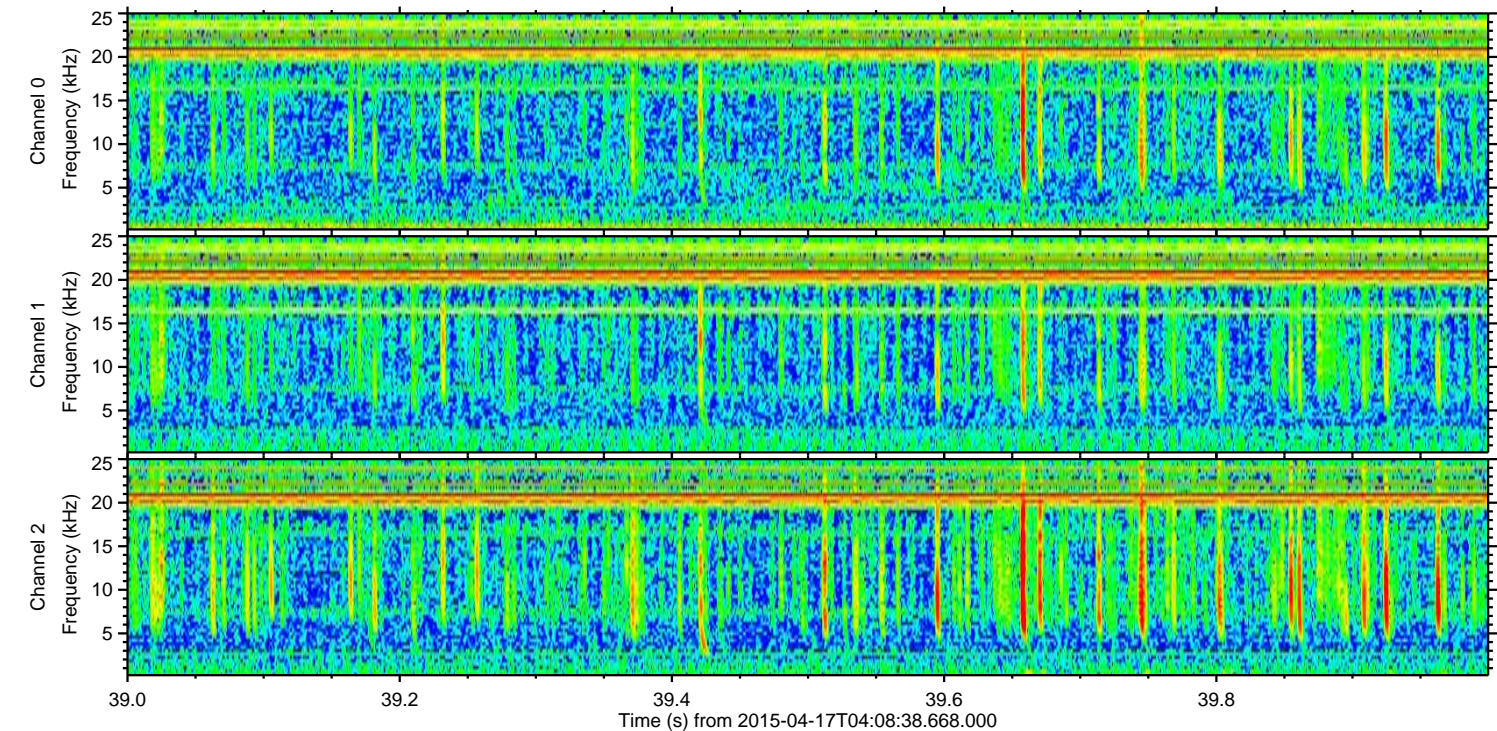
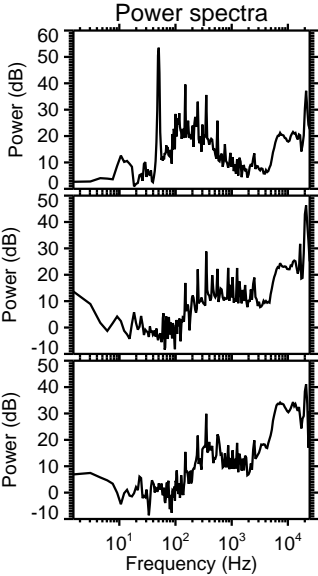
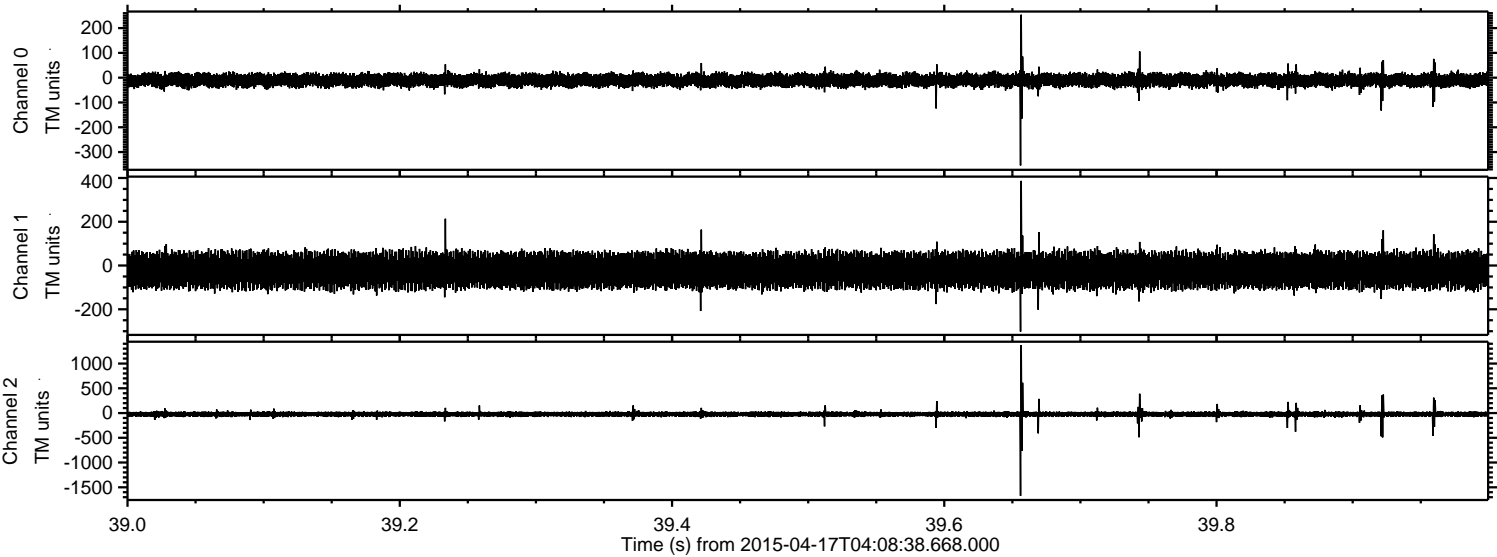

Channel 0
mn: -354
mx: 254
 μ : -10.3
 σ : 14.0

Channel 1
mn: -302
mx: 387
 μ : -22.1
 σ : 39.5

Channel 2
mn: -1673
mx: 1372
 μ : -24.0
 σ : 29.0

Processed Fri Apr 17 06:15:45 2015 by ELM ver.2012-10-06 from 001__elm20150417_040837__dat00.bin

