

# ELMAVAN 3D WAVEFORMS (Measured data sampled at 50 kHz) 49776 packets of 144 samples from 2015-04-16T23:58:31.683.000.

Processed Fri Apr 17 02:05:53 2015 by ELM ver.2012-10-06 from 001\_\_elm20150416\_235830\_\_dat00.bin

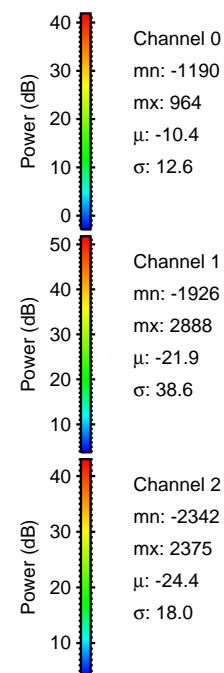

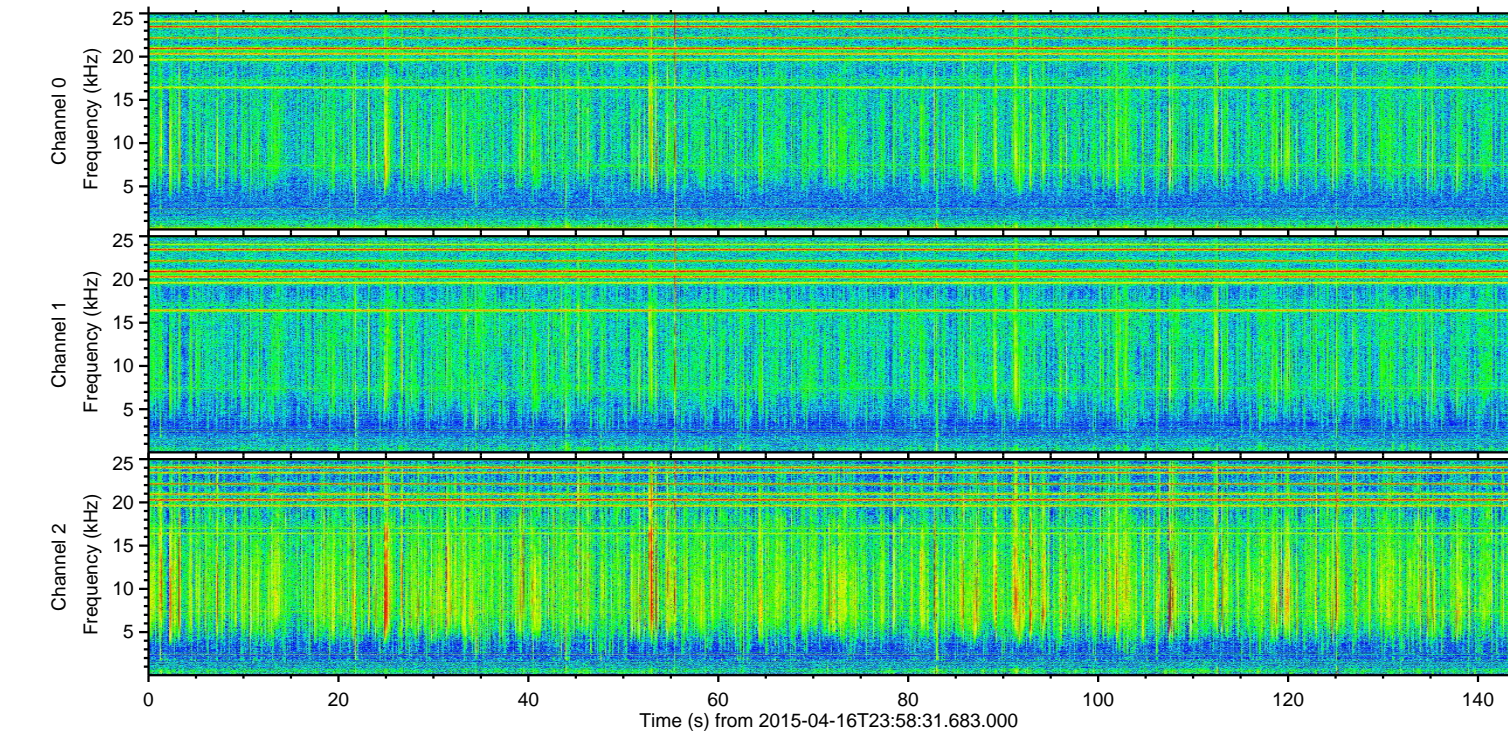
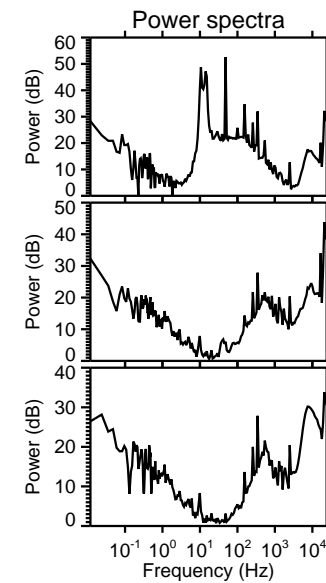
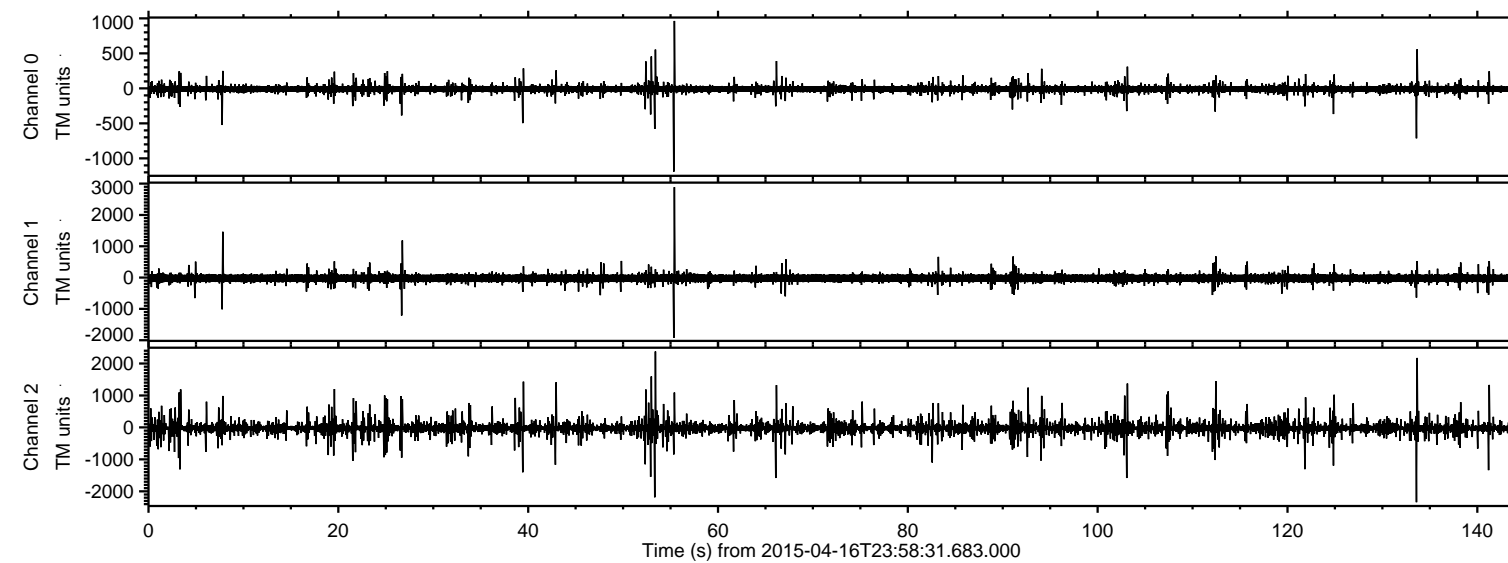

Processed Fri Apr 17 02:06:04 2015 by ELM ver.2012-10-06 from 001\_\_elm20150416\_235830\_\_dat00.bin

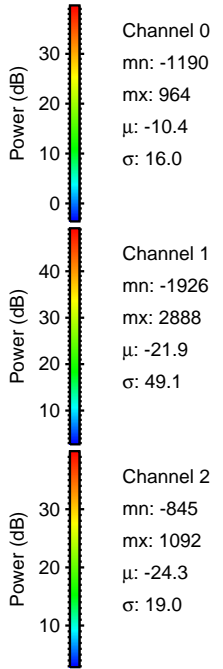
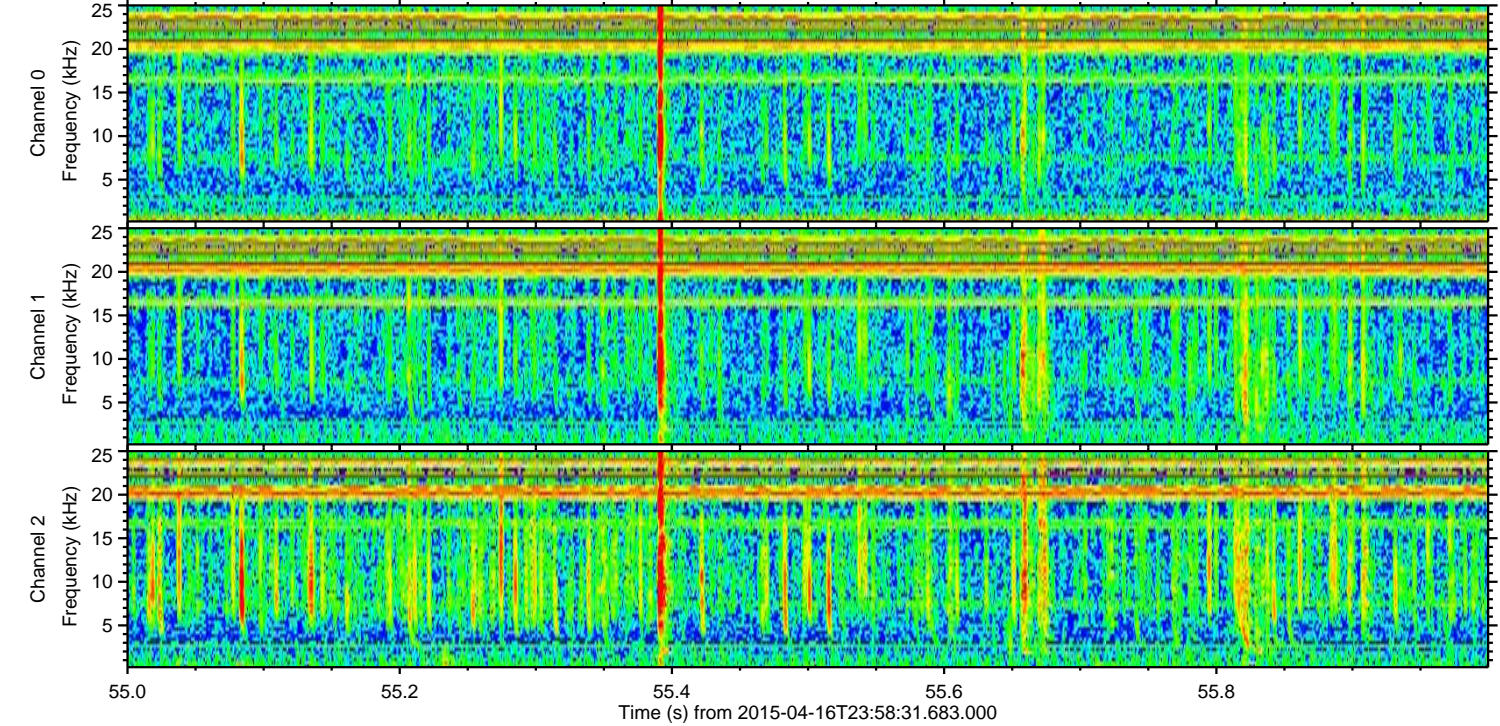
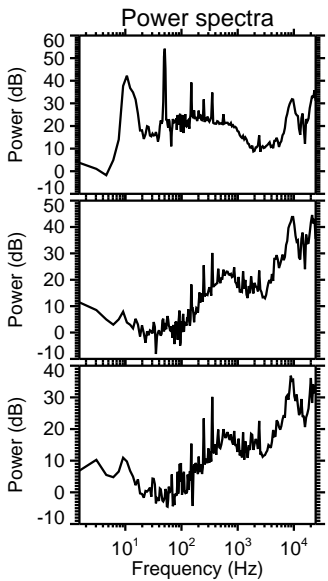
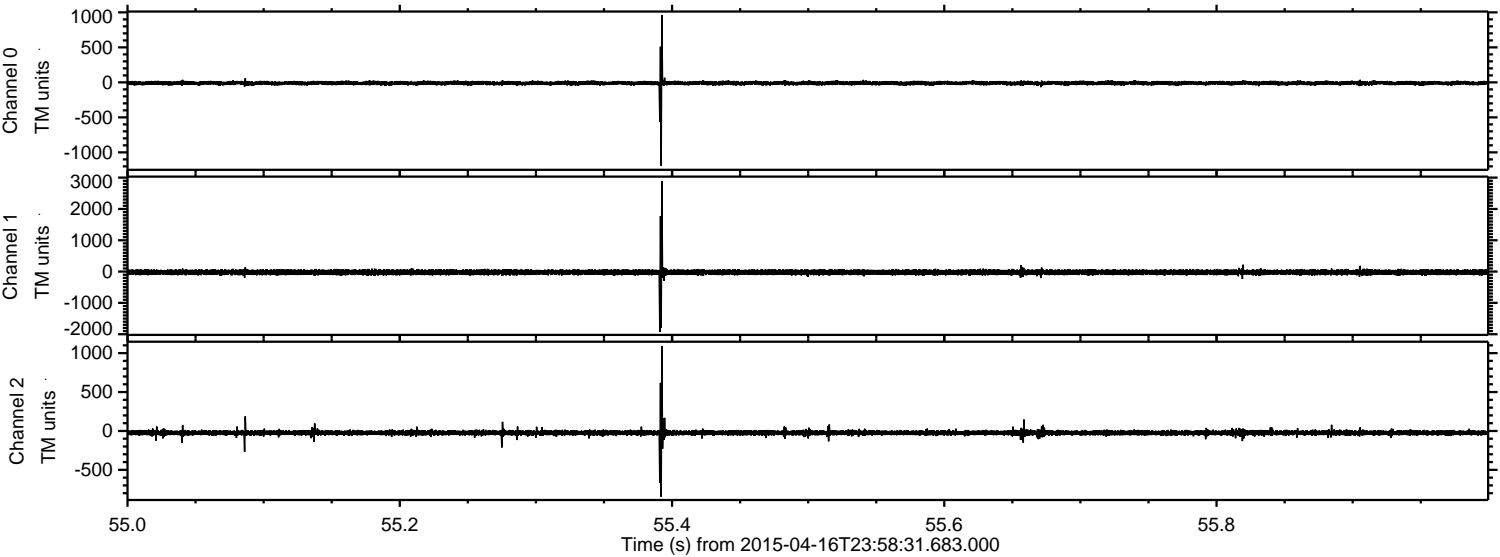



Processed Fri Apr 17 02:06:05 2015 by ELM ver.2012-10-06 from 001\_\_elm20150416\_235830\_\_dat00.bin

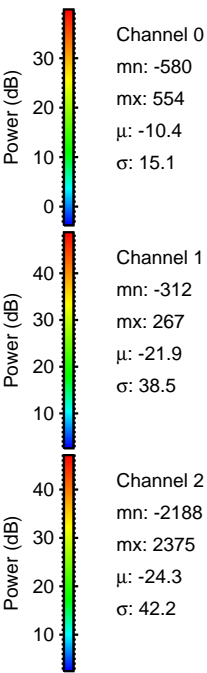
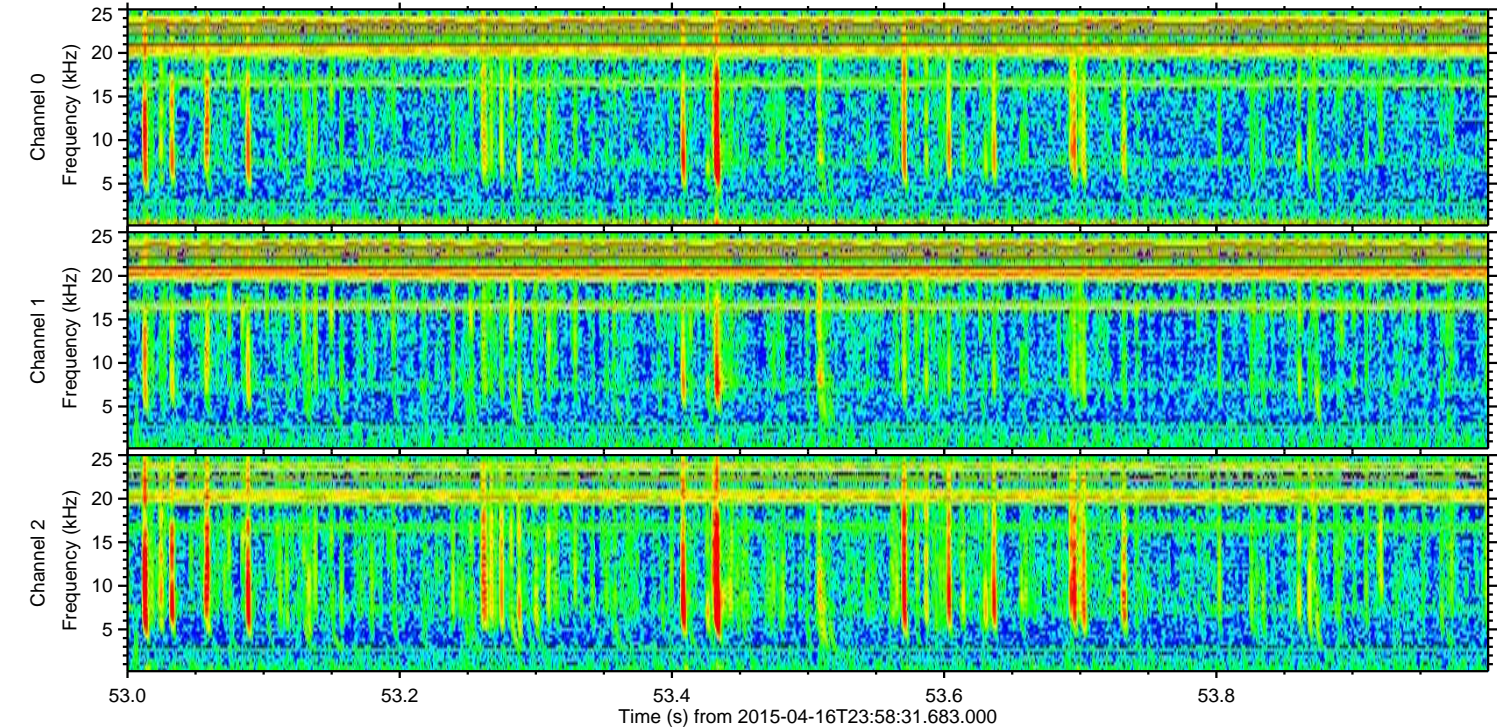
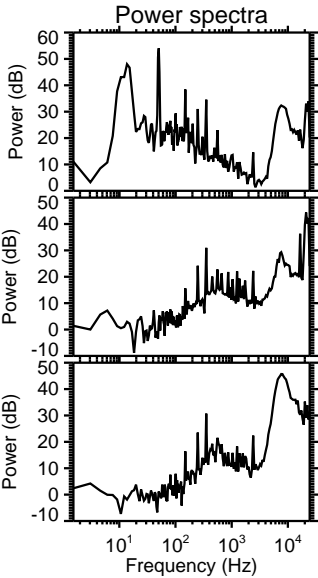
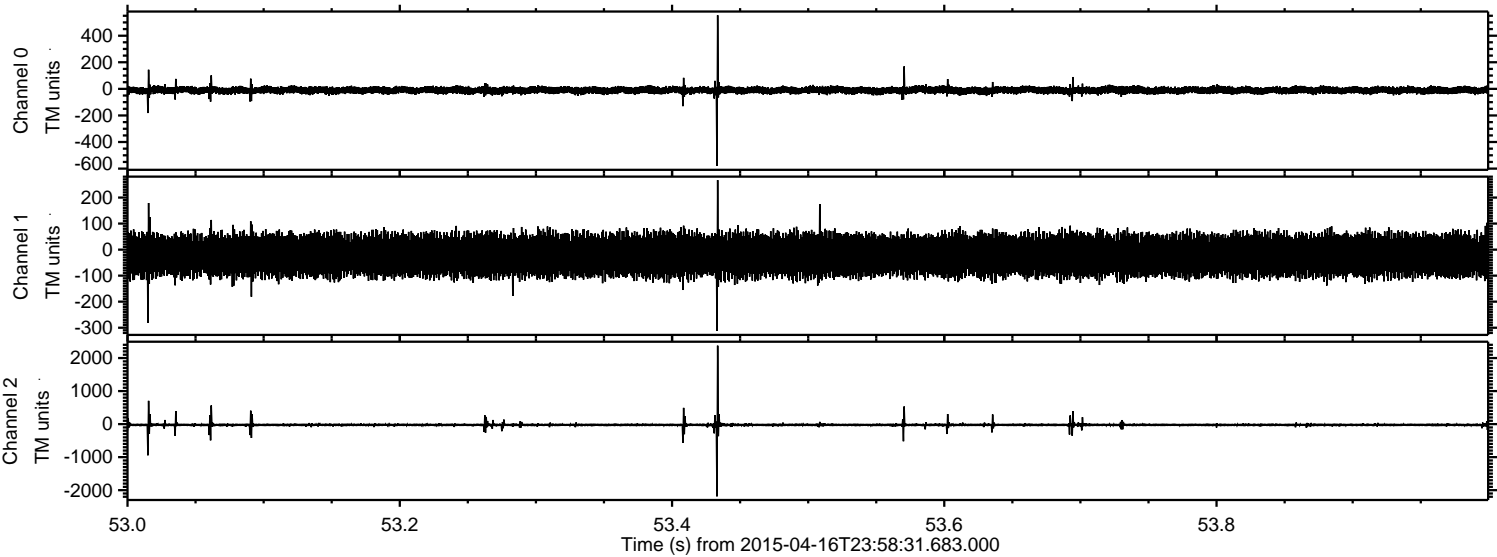



Processed Fri Apr 17 02:06:06 2015 by ELM ver.2012-10-06 from 001\_\_elm20150416\_235830\_\_dat00.bin

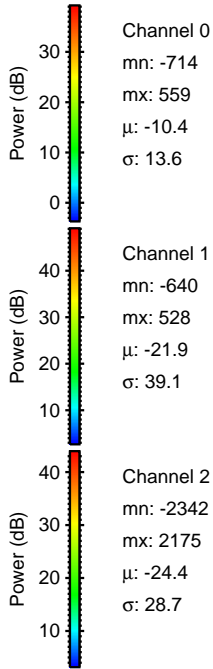
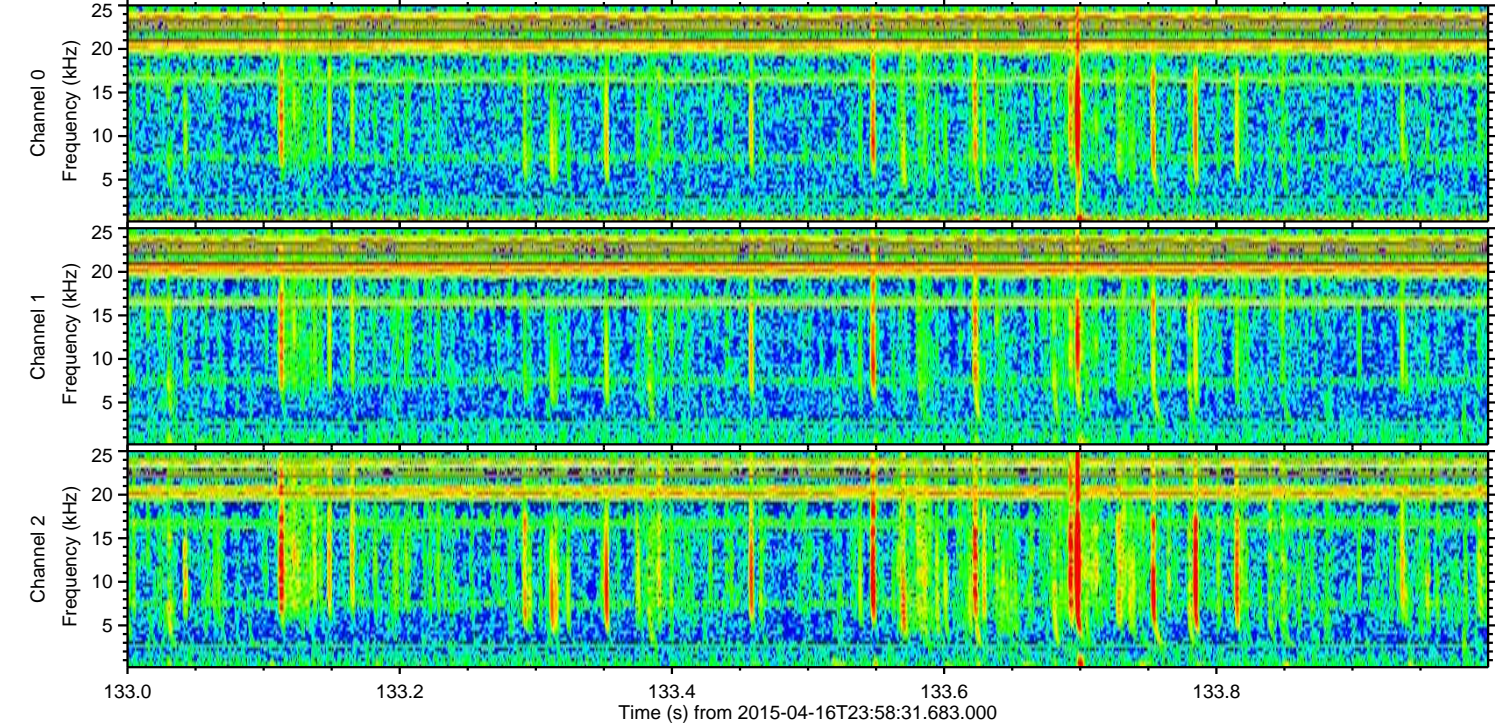
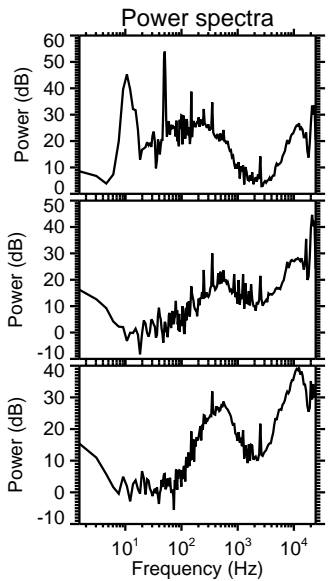
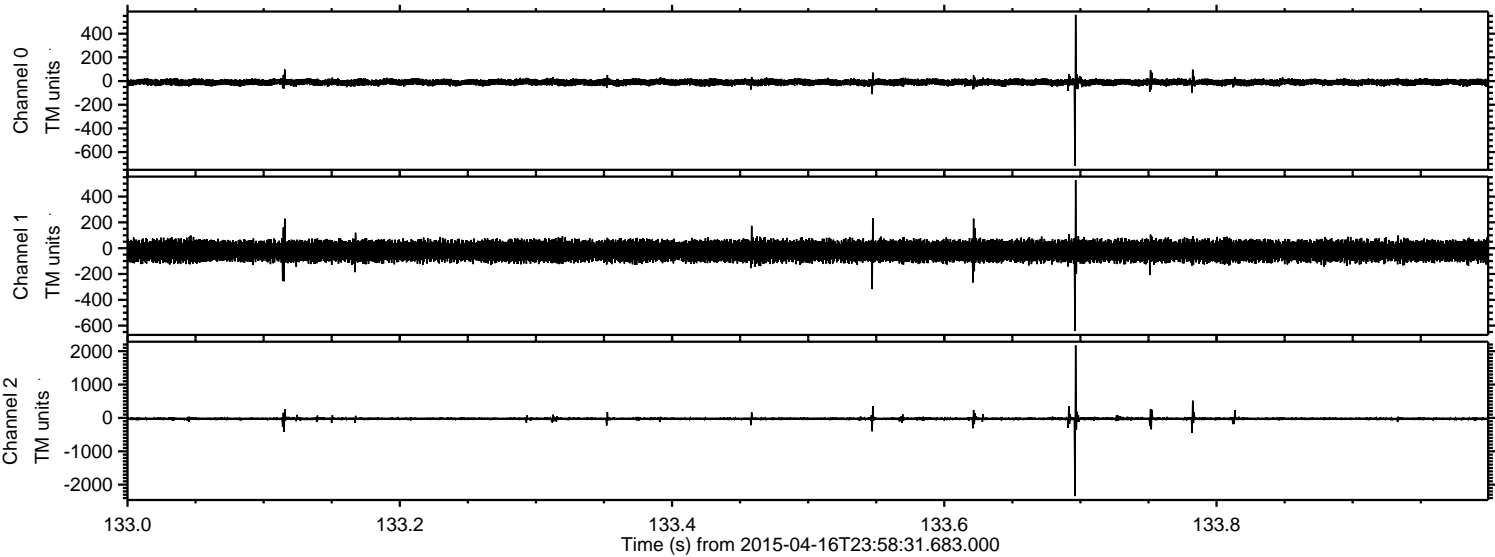



Processed Fri Apr 17 02:06:07 2015 by ELM ver.2012-10-06 from 001\_\_elm20150416\_235830\_\_dat00.bin

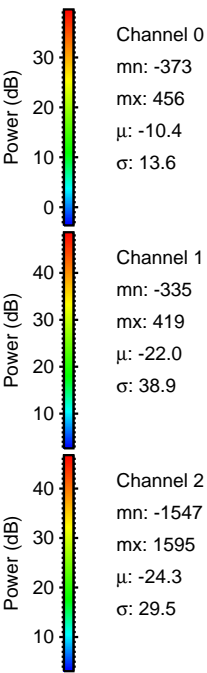
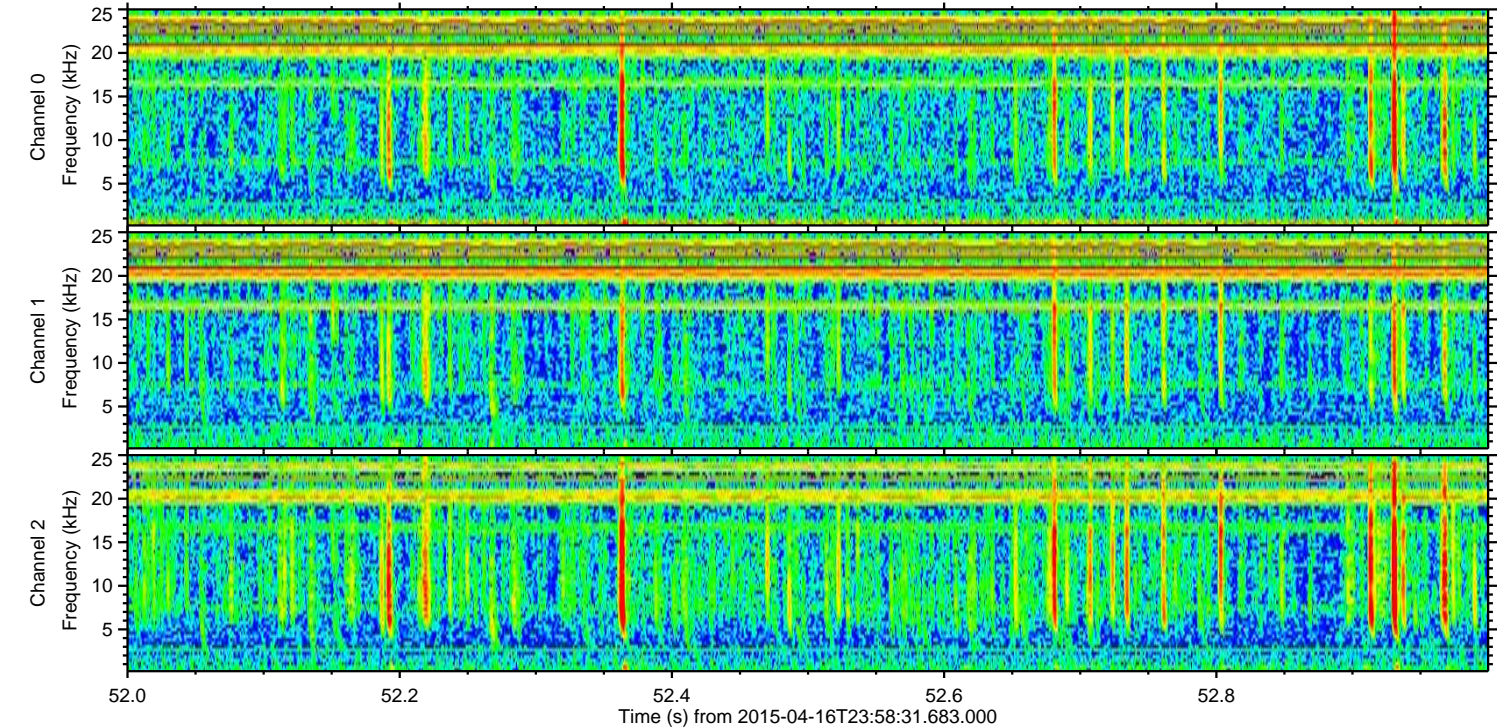
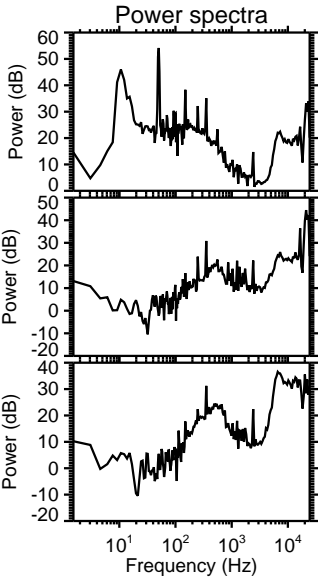
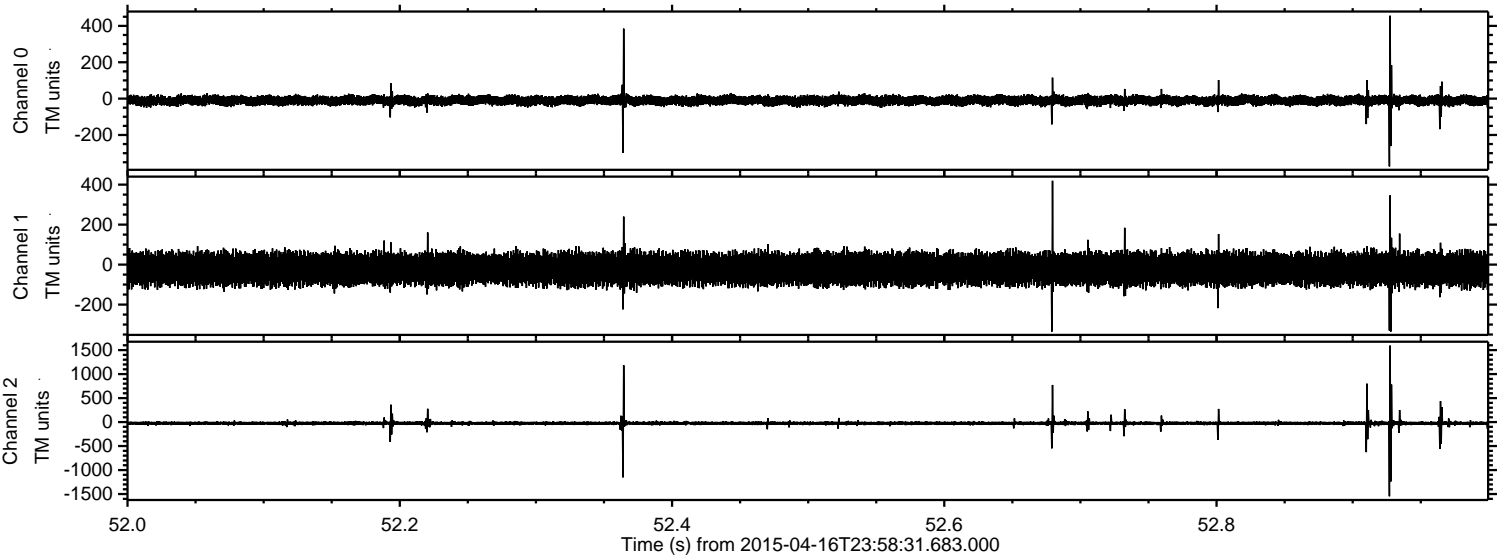



Processed Fri Apr 17 02:06:08 2015 by ELM ver.2012-10-06 from 001\_\_elm20150416\_235830\_\_dat00.bin

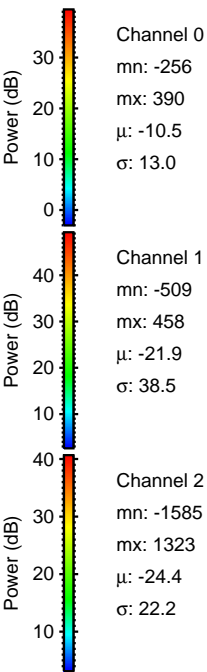
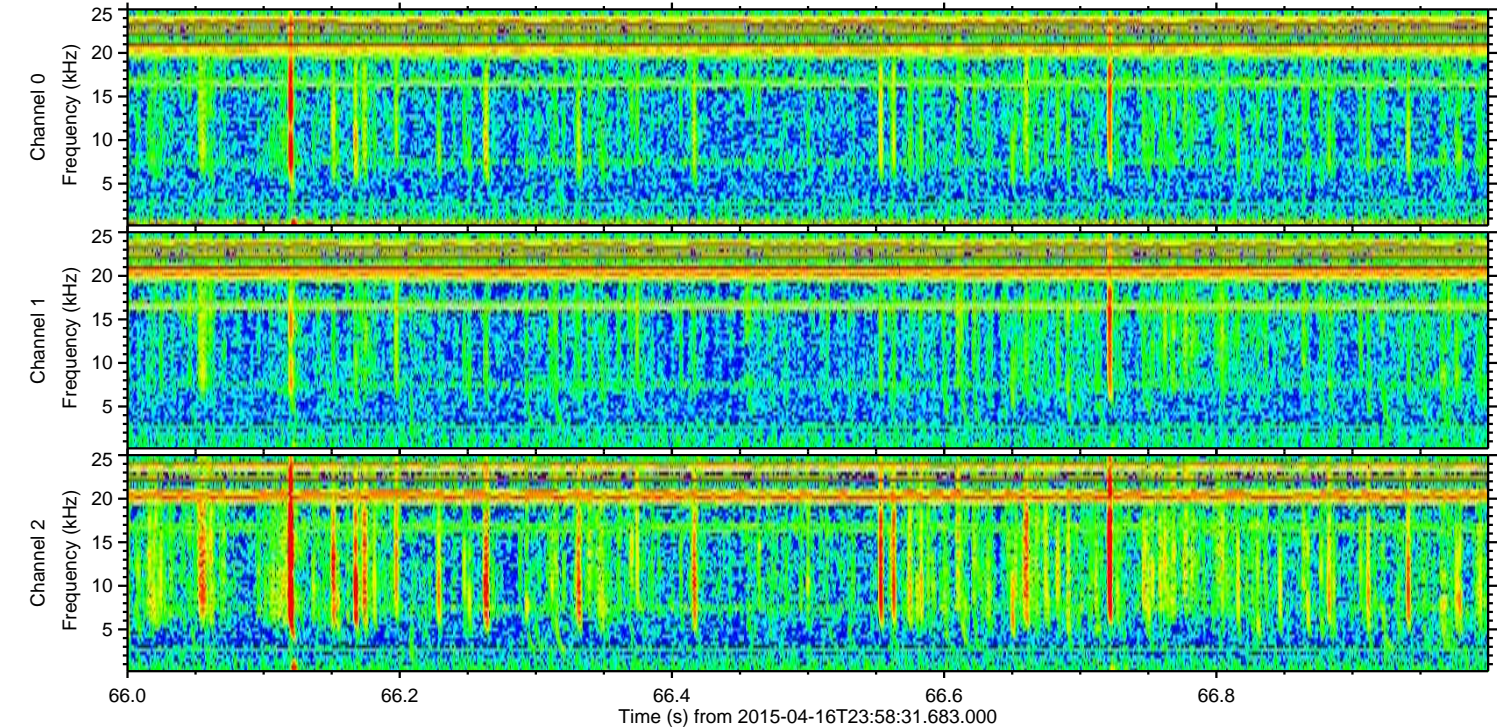
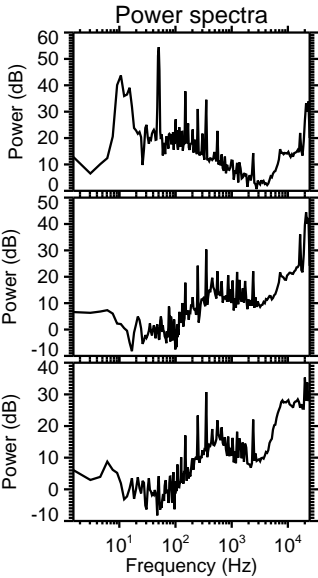
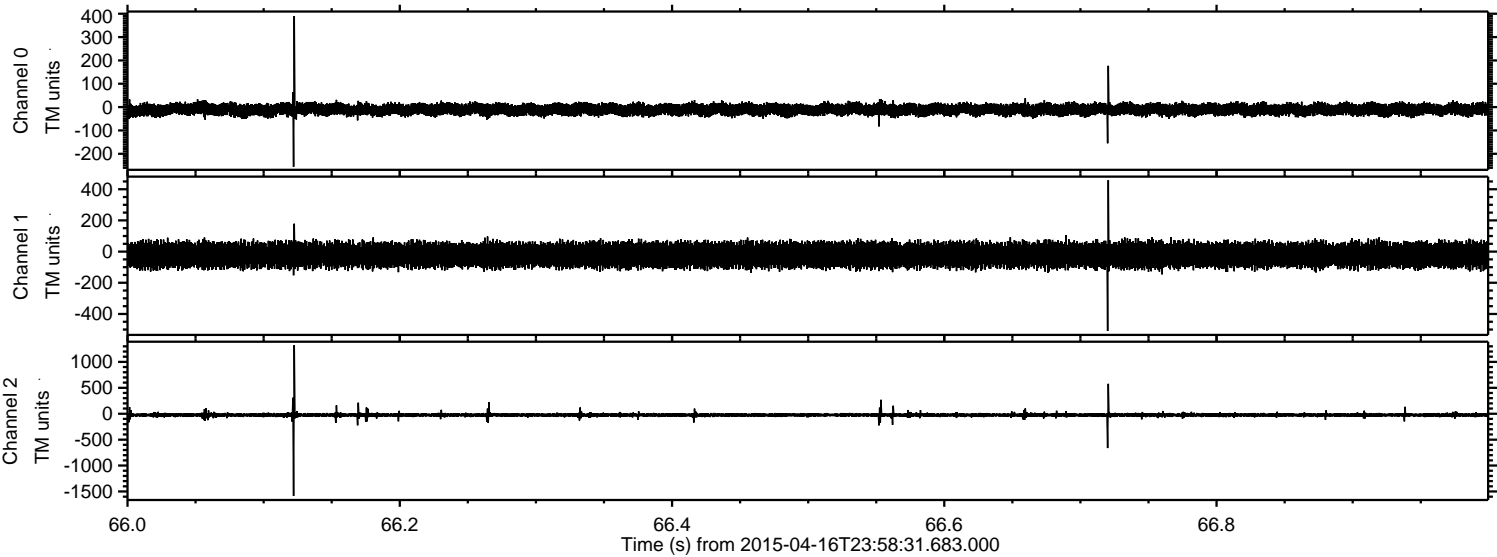



ELMAVAN 3D WAVEFORMS (Measured data sampled at 50 kHz) 49776 packets of 144 samples from 2015-04-16T23:58:31.683.000. Part 104/144

Processed Fri Apr 17 02:06:09 2015 by ELM ver.2012-10-06 from 001\_\_elm20150416\_235830\_\_dat00.bin

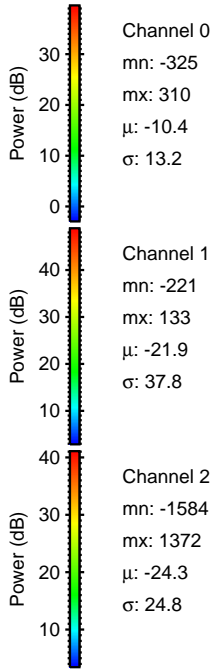
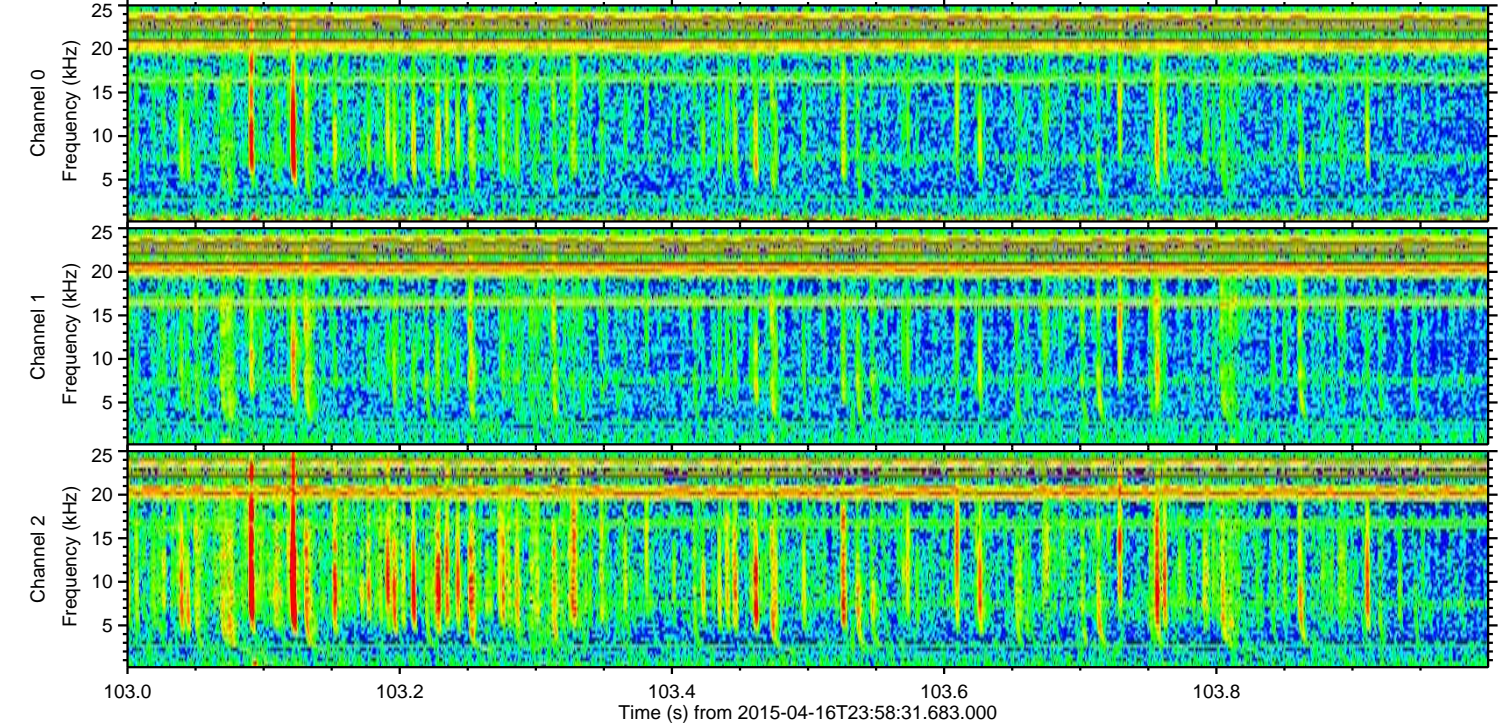
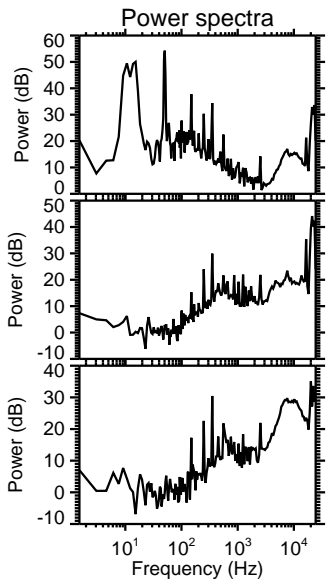
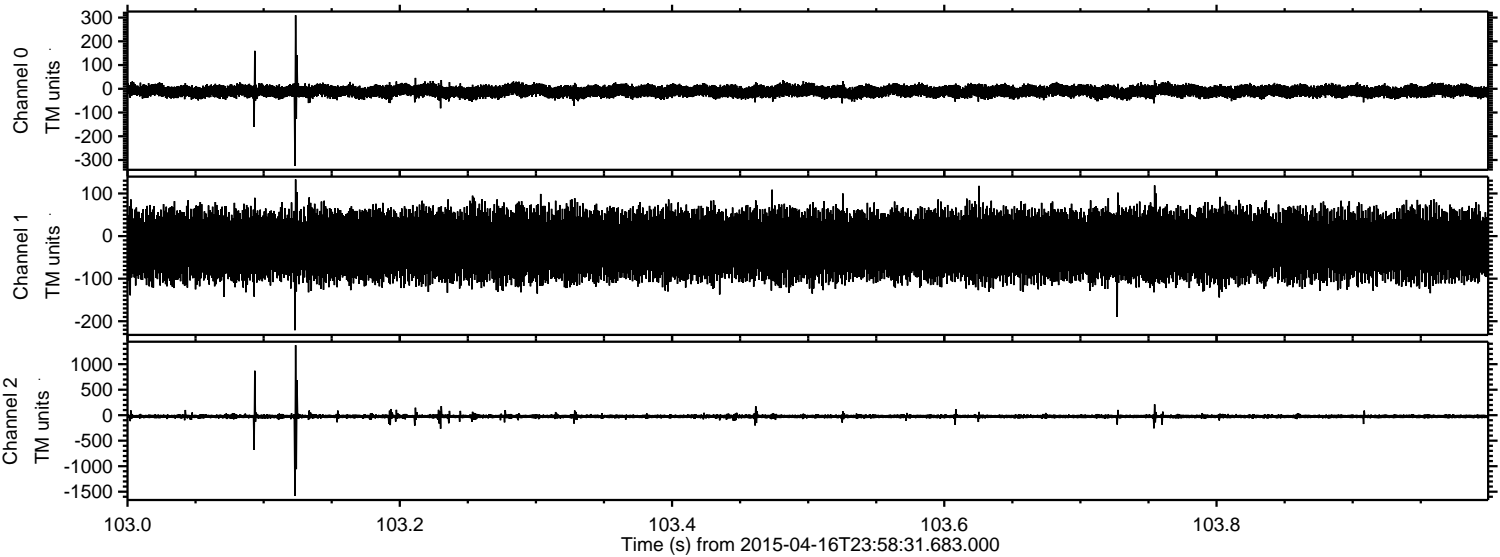



Processed Fri Apr 17 02:06:10 2015 by ELM ver.2012-10-06 from 001\_\_elm20150416\_235830\_\_dat00.bin

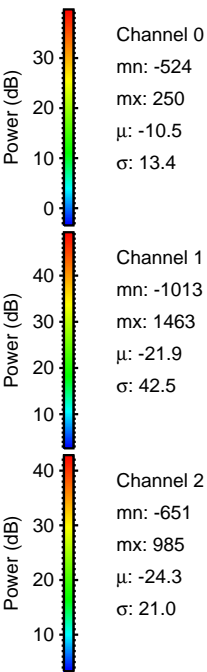
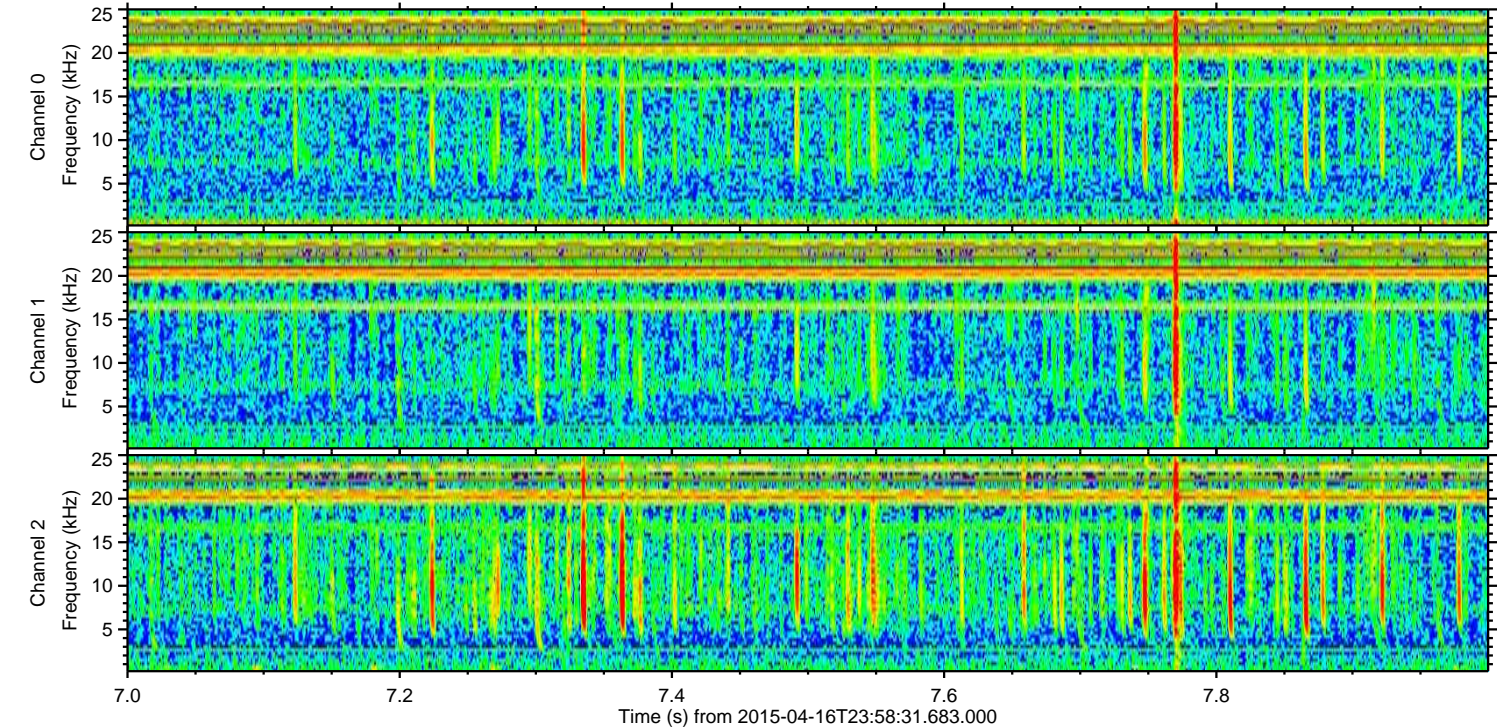
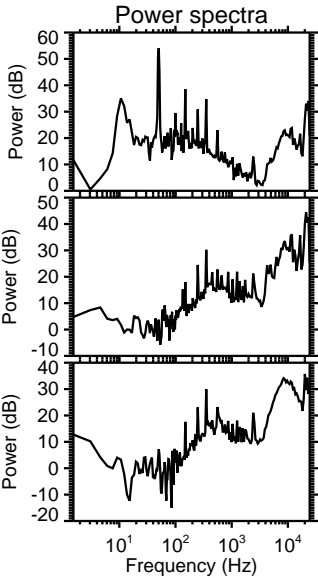
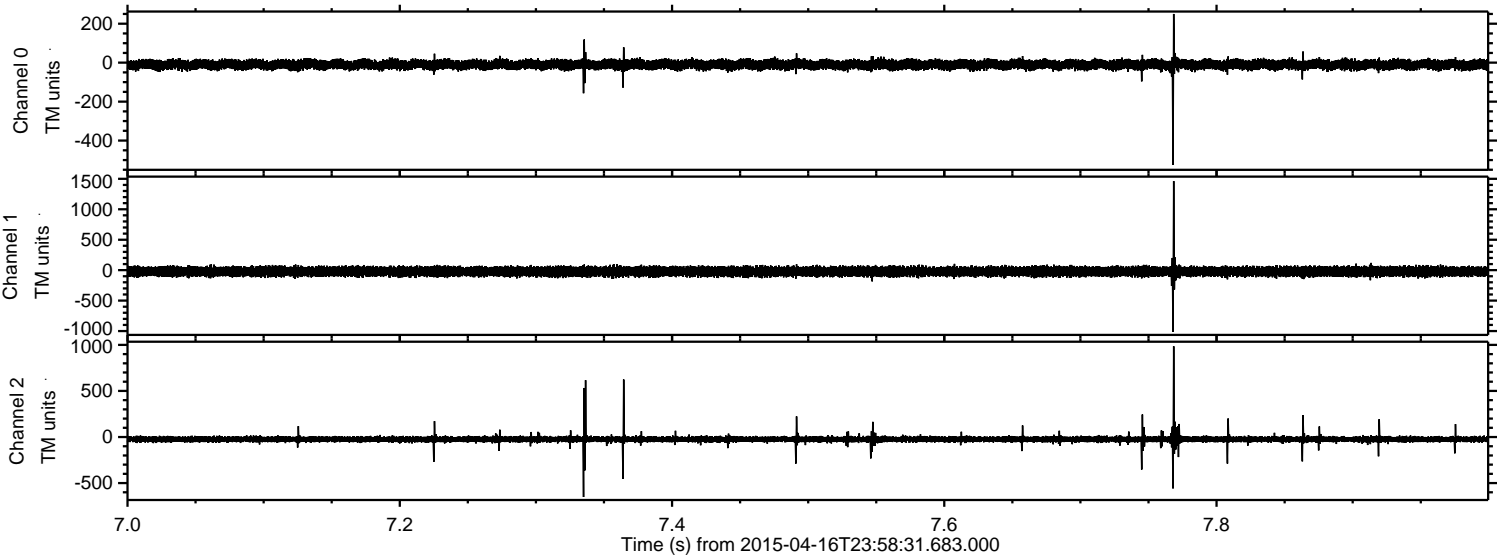



ELMAVAN 3D WAVEFORMS (Measured data sampled at 50 kHz) 49776 packets of 144 samples from 2015-04-16T23:58:31.683.000. Part 113/144

Processed Fri Apr 17 02:06:11 2015 by ELM ver.2012-10-06 from 001\_\_elm20150416\_235830\_\_dat00.bin

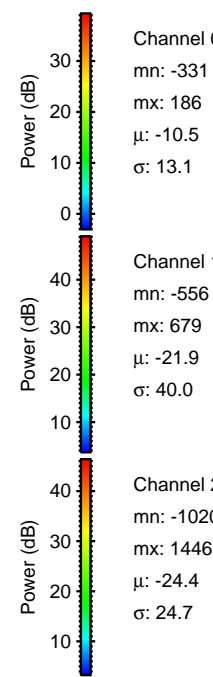
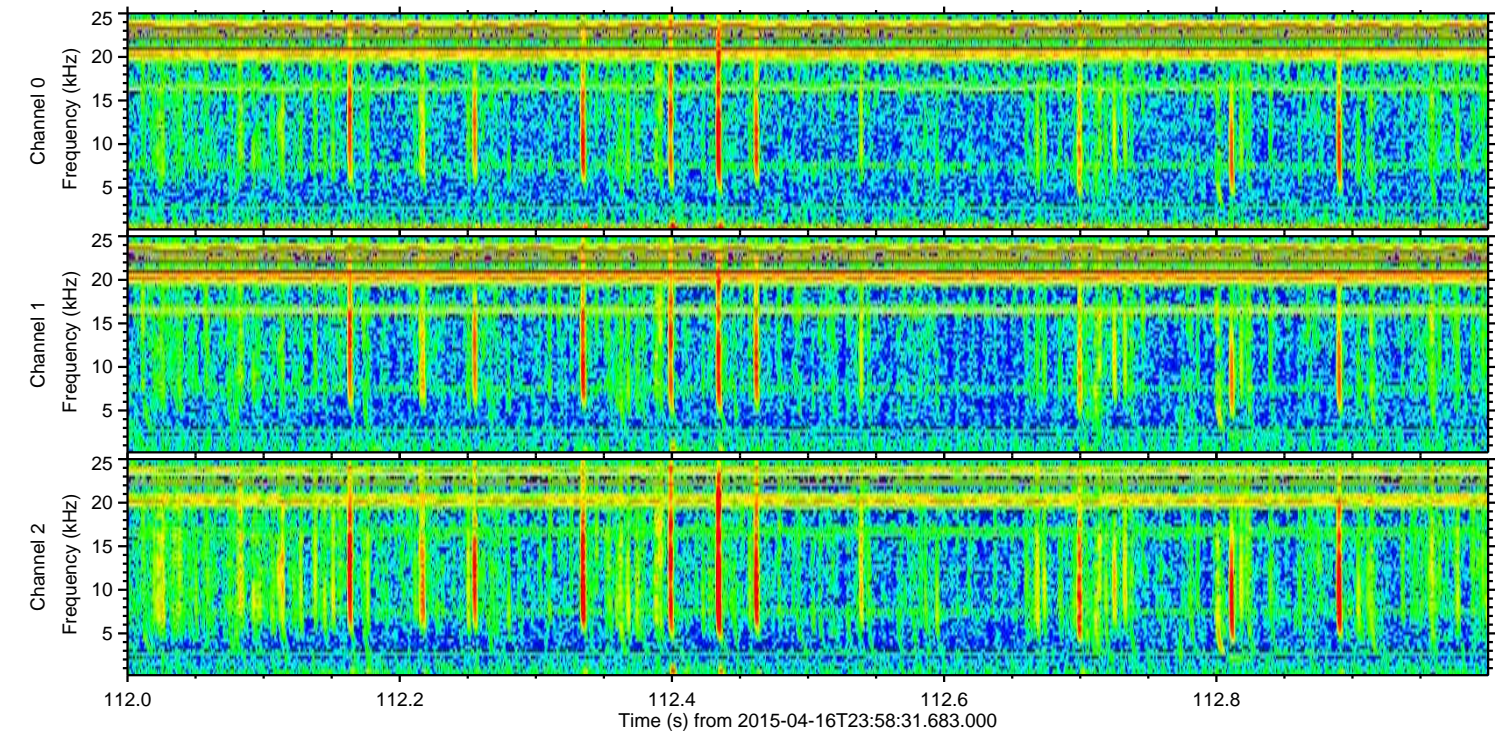
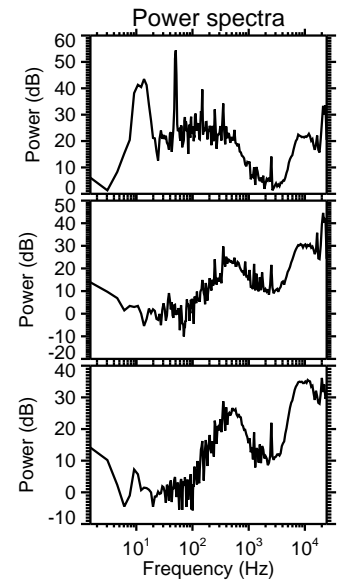
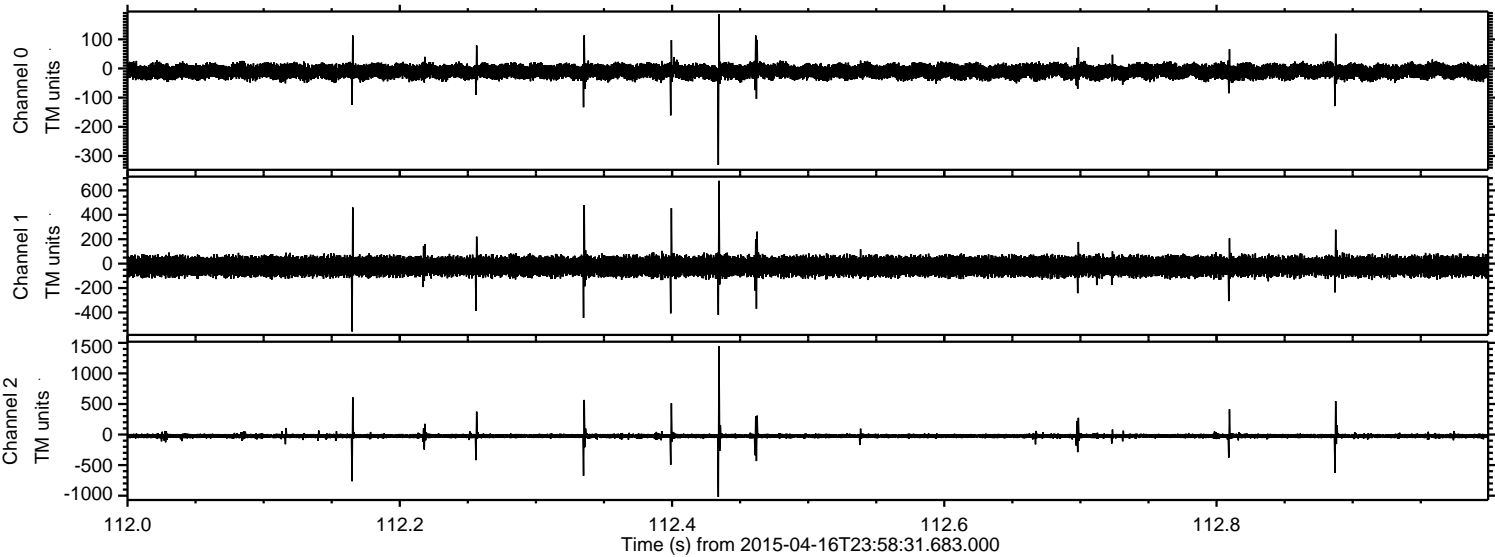

Channel 0  
mn: -331  
mx: 186  
 $\mu$ : -10.5  
 $\sigma$ : 13.1

Channel 1  
mn: -556  
mx: 679  
 $\mu$ : -21.9  
 $\sigma$ : 40.0

Channel 2  
mn: -1020  
mx: 1446  
 $\mu$ : -24.4  
 $\sigma$ : 24.7



Processed Fri Apr 17 02:06:12 2015 by ELM ver.2012-10-06 from 001\_\_elm20150416\_235830\_\_dat00.bin

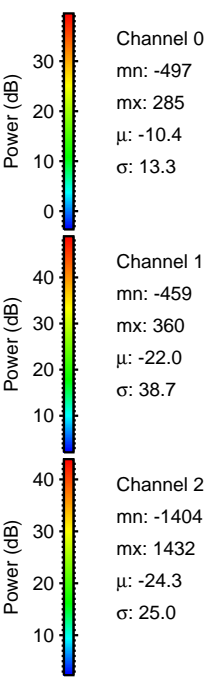
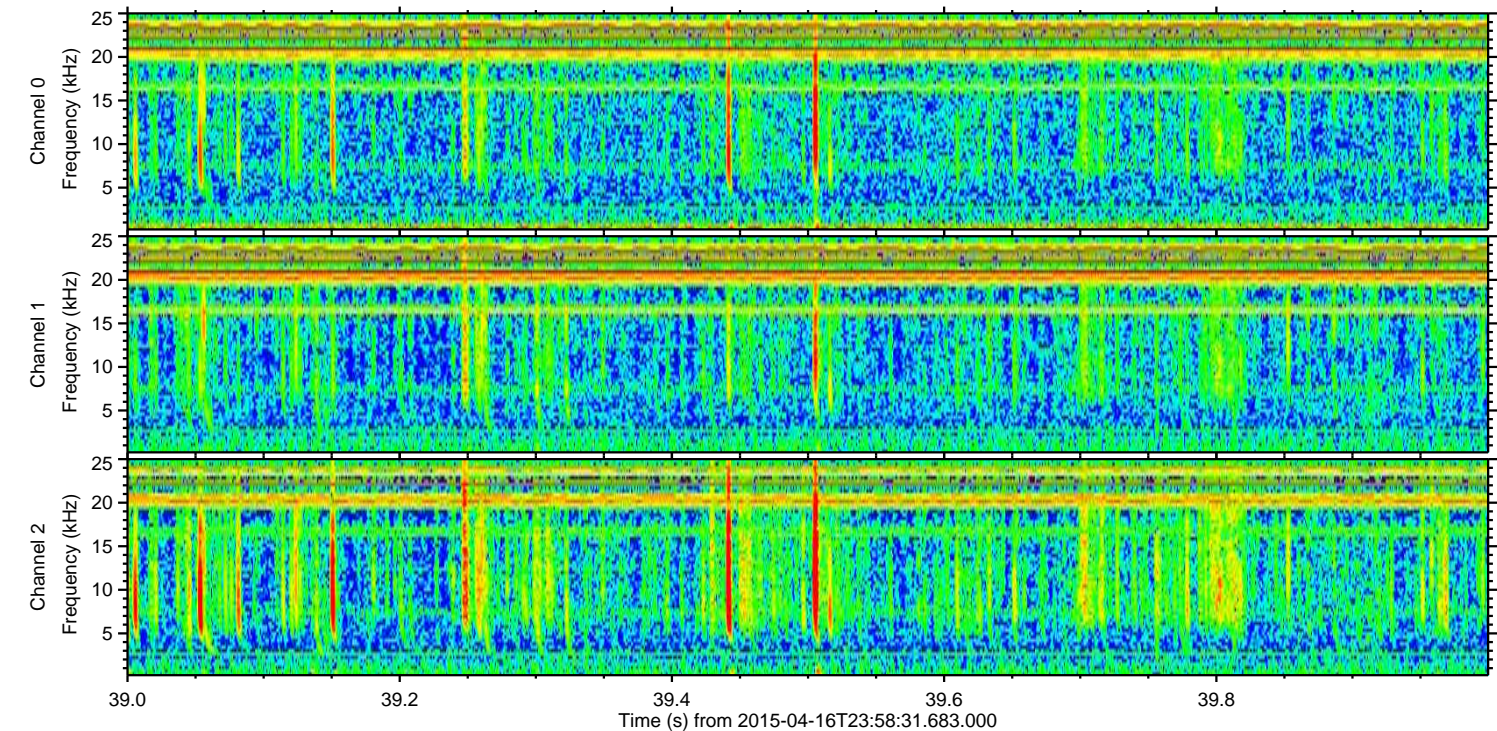
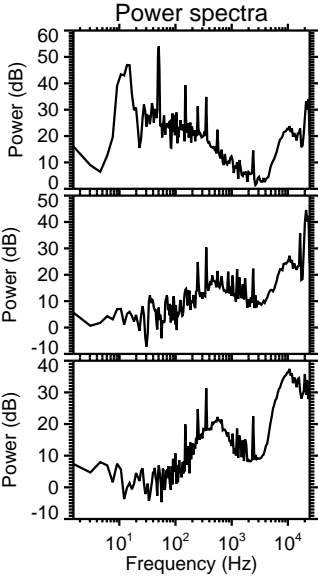
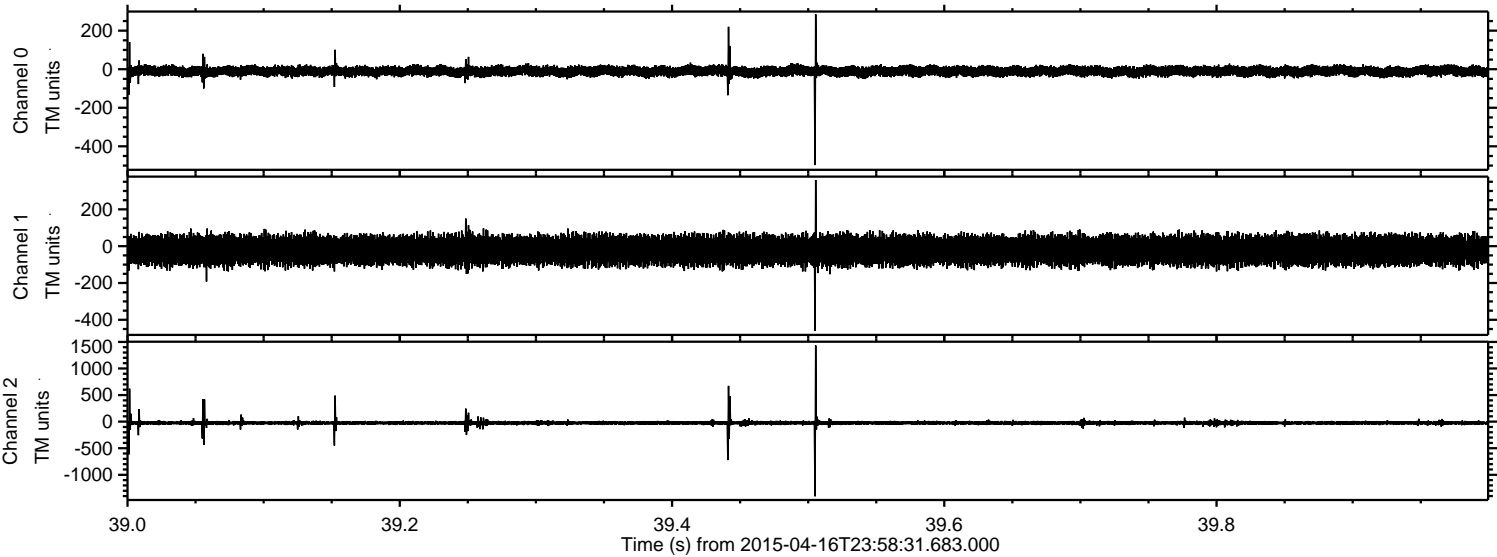



Processed Fri Apr 17 02:06:12 2015 by ELM ver.2012-10-06 from 001\_\_elm20150416\_235830\_\_dat00.bin

