

# ELMAVAN 3D WAVEFORMS (Measured data sampled at 50 kHz) 49777 packets of 144 samples from 2015-04-16T22:13:28.740.999.

Processed Fri Apr 17 00:20:48 2015 by ELM ver.2012-10-06 from 001\_\_elm20150416\_221327\_\_dat00.bin

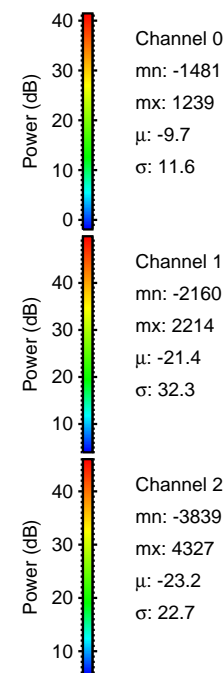

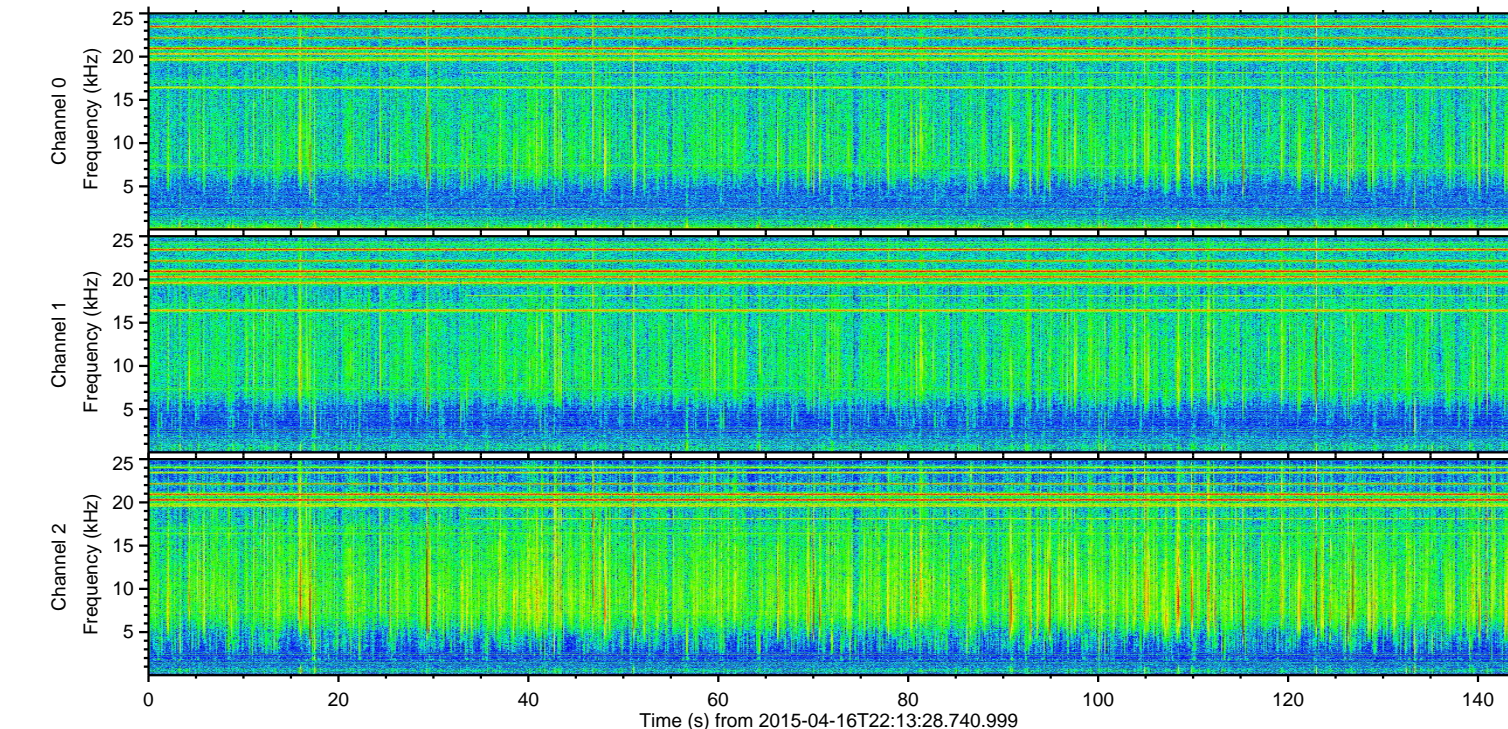
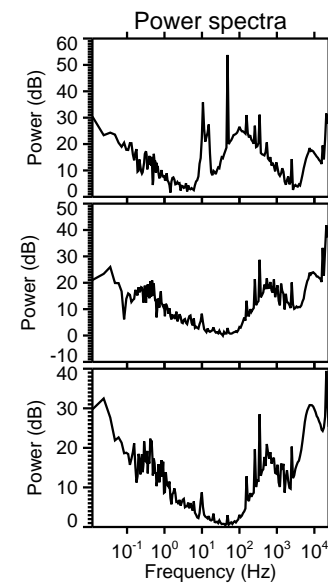
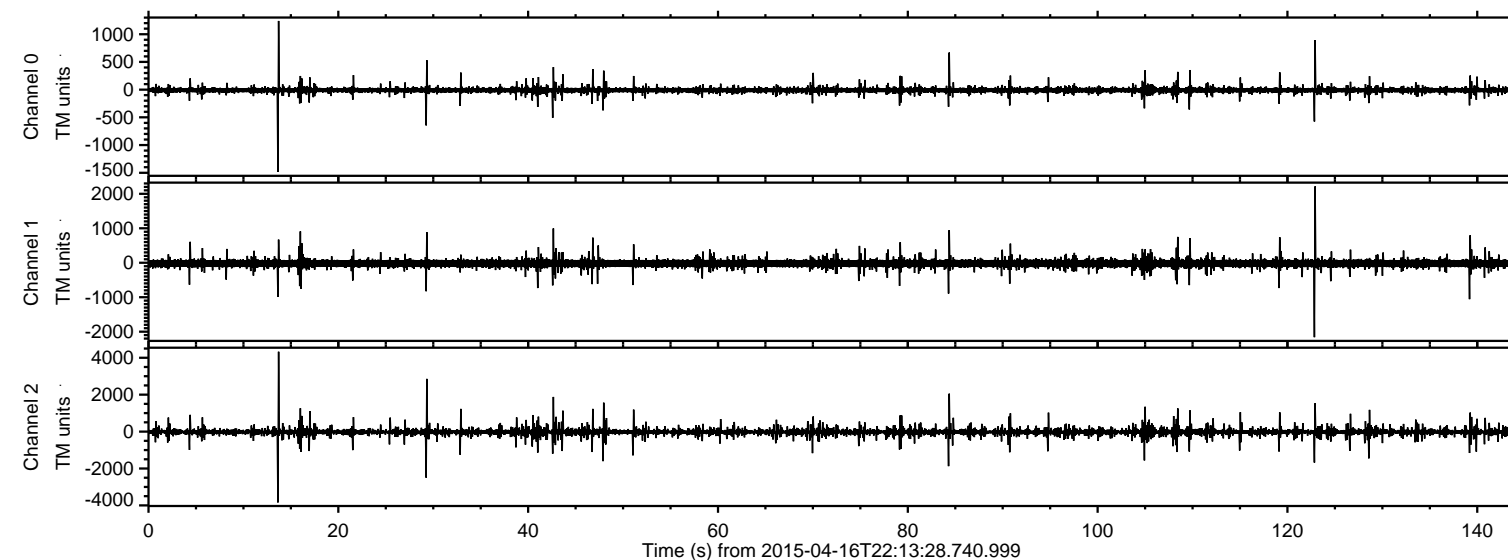

Processed Fri Apr 17 00:20:59 2015 by ELM ver.2012-10-06 from 001\_\_elm20150416\_221327\_\_dat00.bin

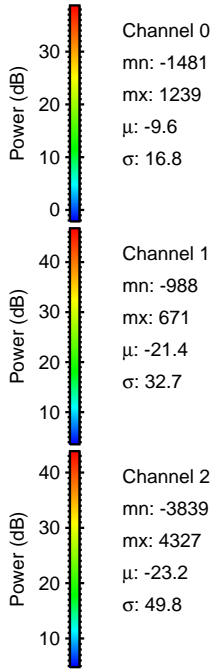
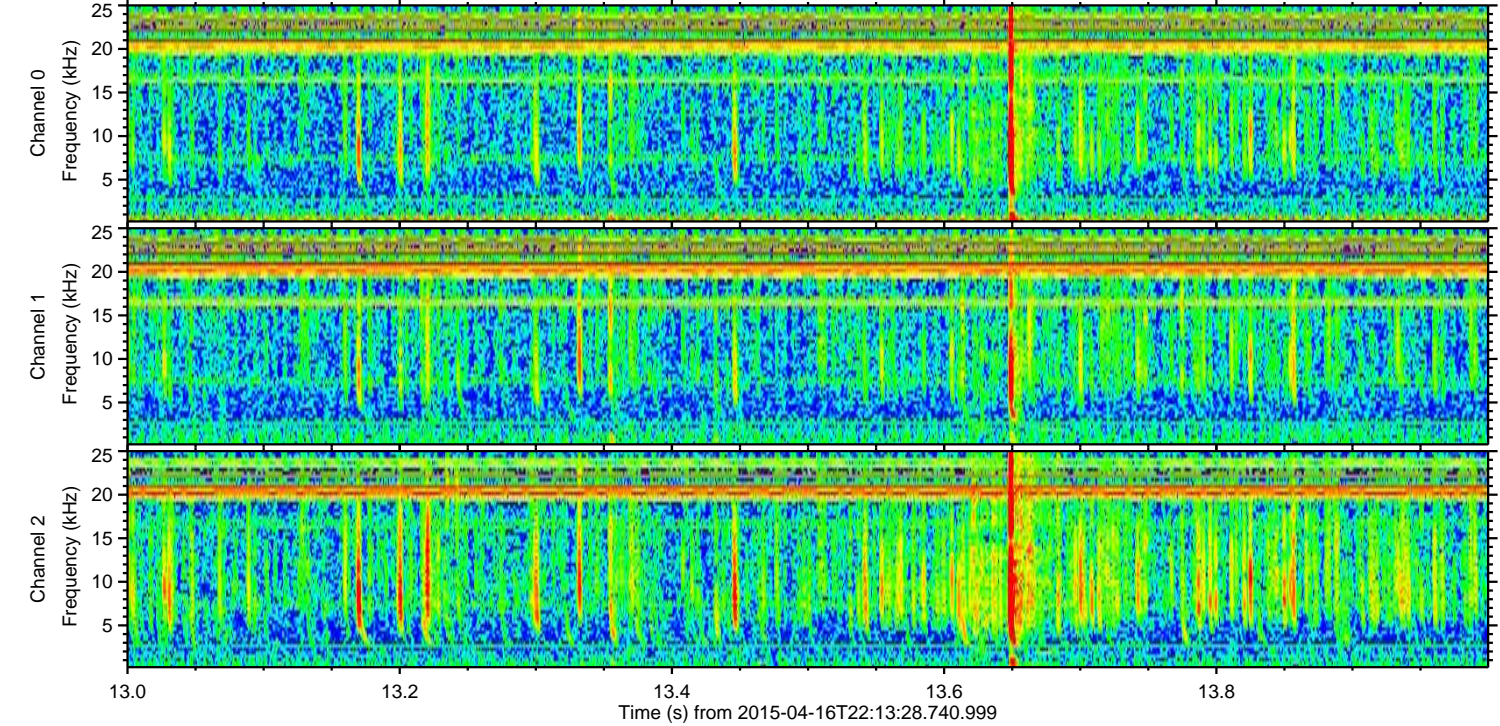
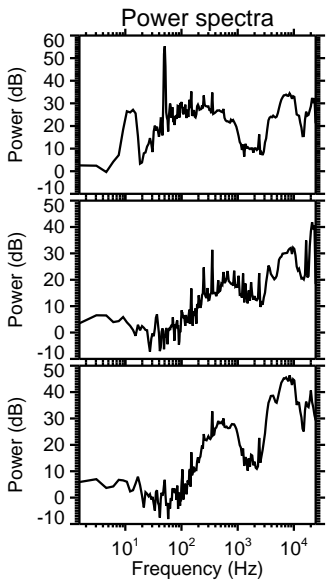
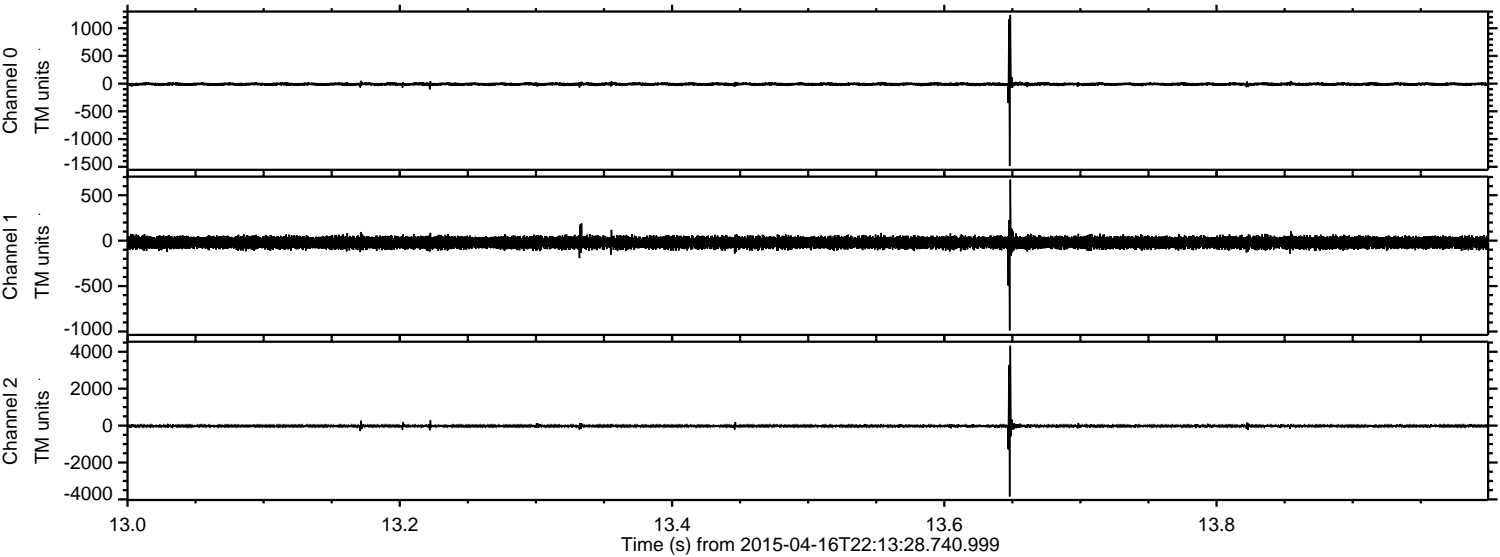



Processed Fri Apr 17 00:21:00 2015 by ELM ver.2012-10-06 from 001\_\_elm20150416\_221327\_\_dat00.bin

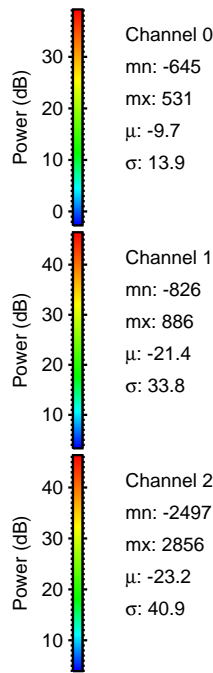
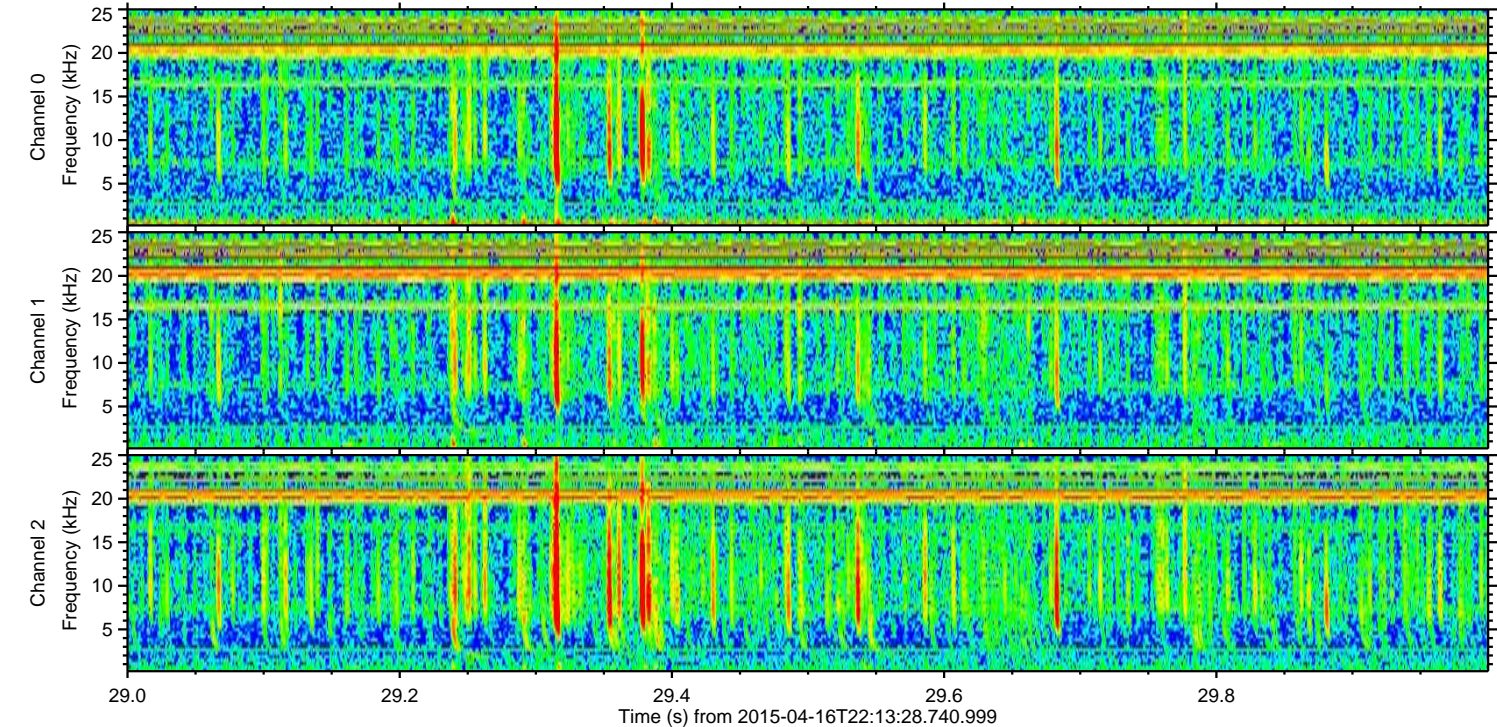
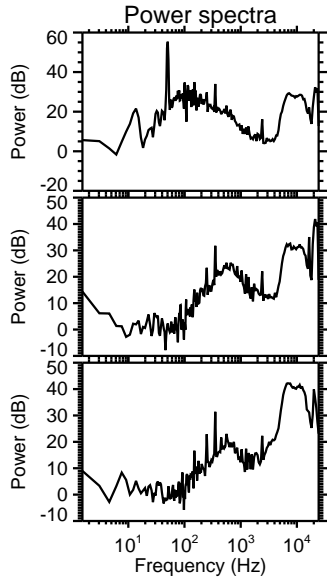
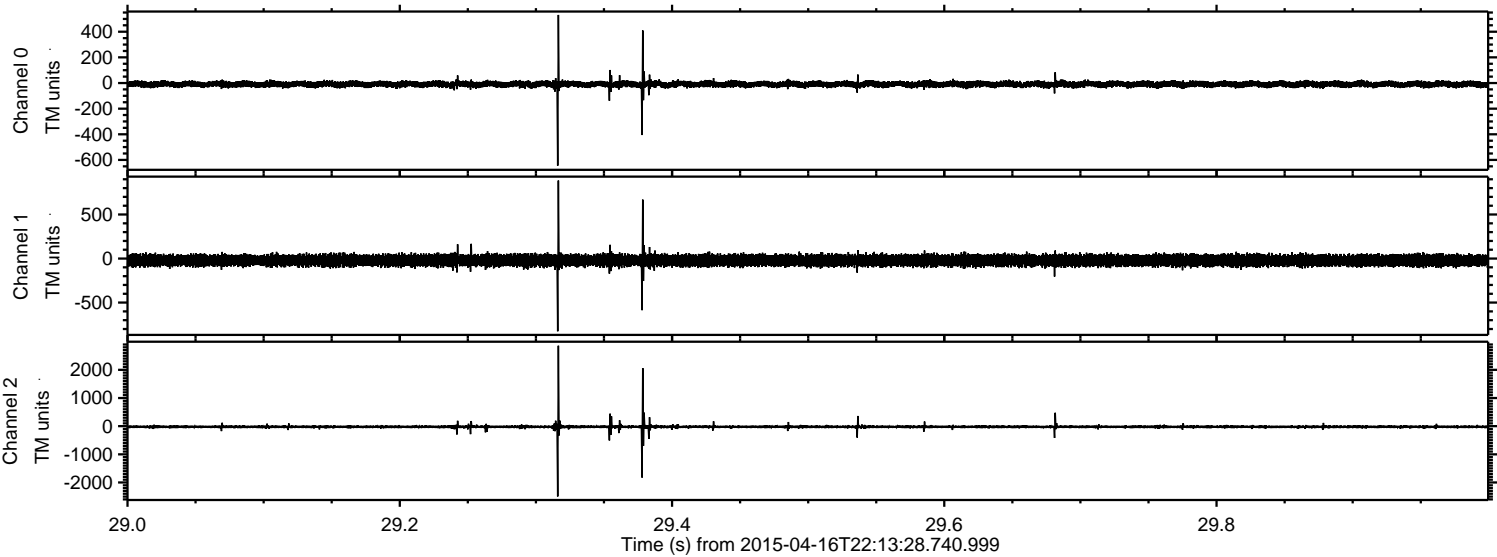



ELMAVAN 3D WAVEFORMS (Measured data sampled at 50 kHz) 49777 packets of 144 samples from 2015-04-16T22:13:28.740.999. Part 123/144

Processed Fri Apr 17 00:21:01 2015 by ELM ver.2012-10-06 from 001\_\_elm20150416\_221327\_\_dat00.bin

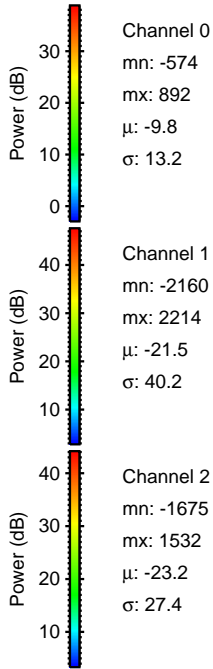
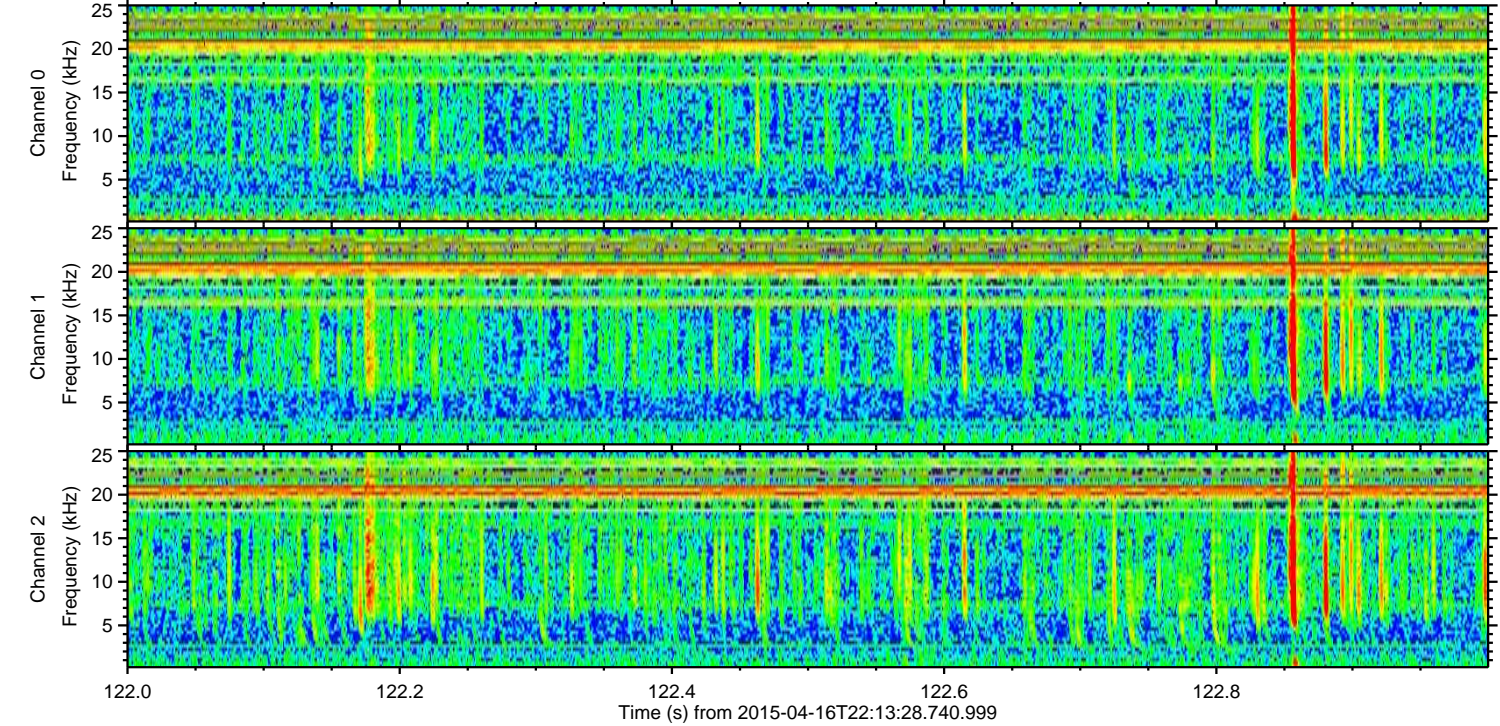
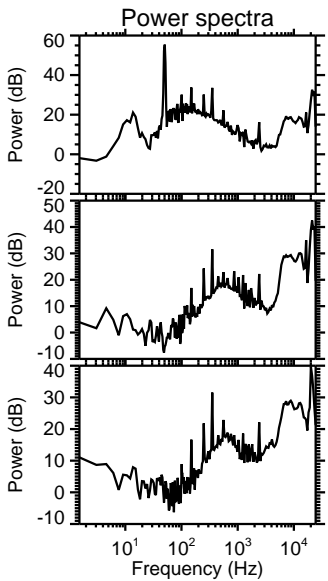
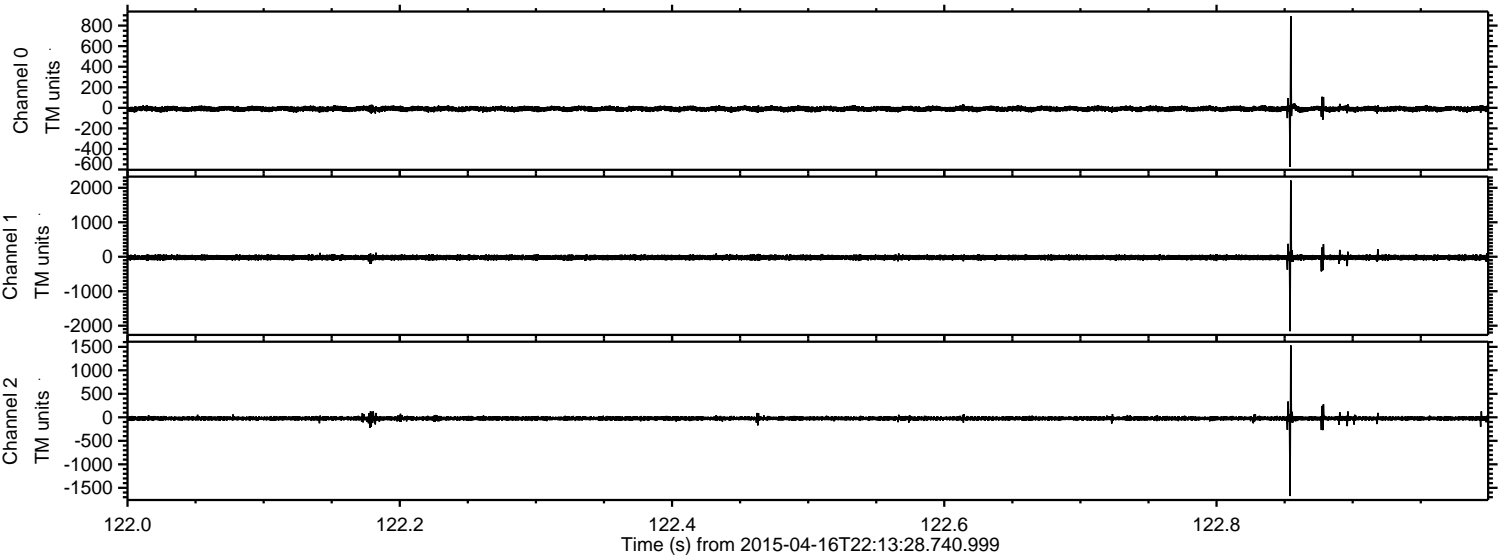



Processed Fri Apr 17 00:21:02 2015 by ELM ver.2012-10-06 from 001\_\_elm20150416\_221327\_\_dat00.bin

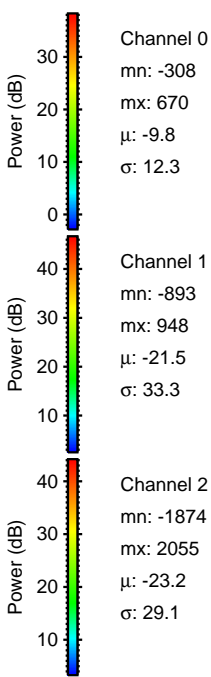
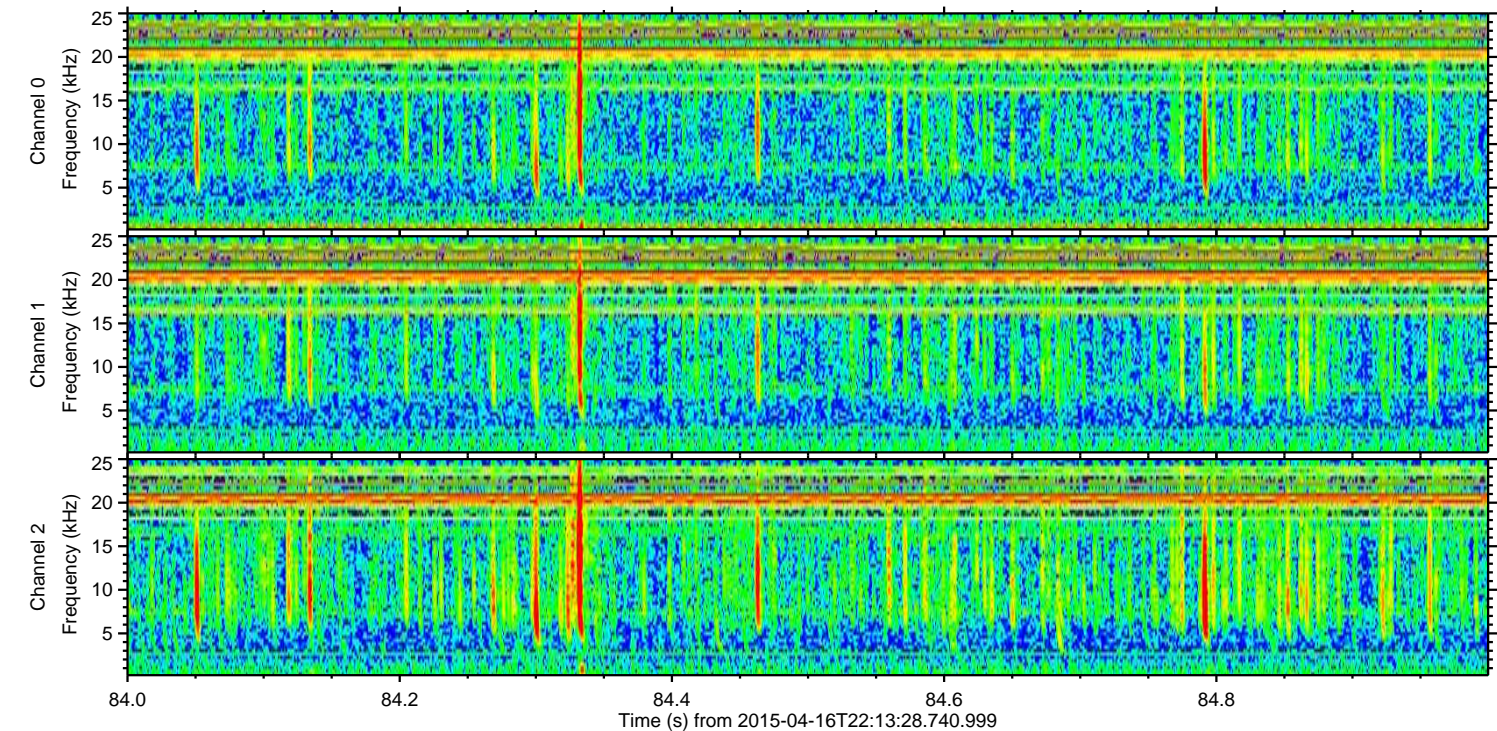
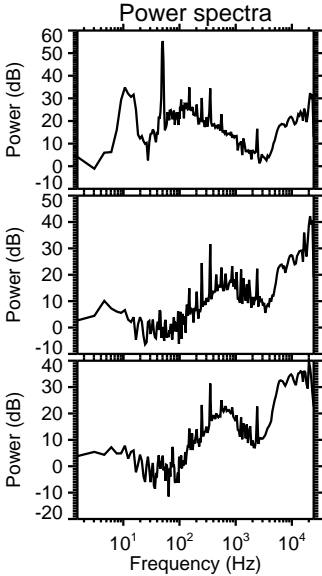
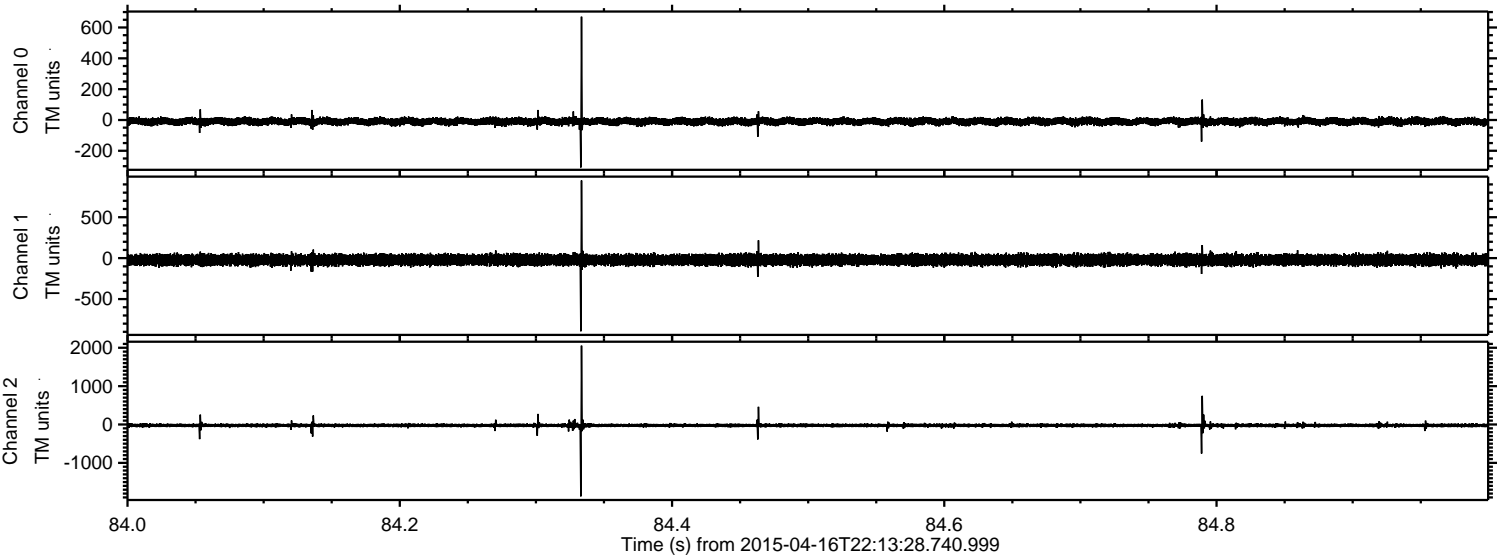



ELMAVAN 3D WAVEFORMS (Measured data sampled at 50 kHz) 49777 packets of 144 samples from 2015-04-16T22:13:28.740.999. Part 43/144

Processed Fri Apr 17 00:21:03 2015 by ELM ver.2012-10-06 from 001\_\_elm20150416\_221327\_\_dat00.bin

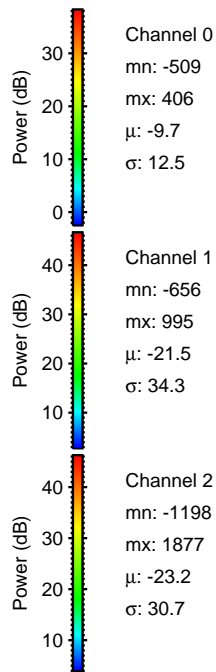
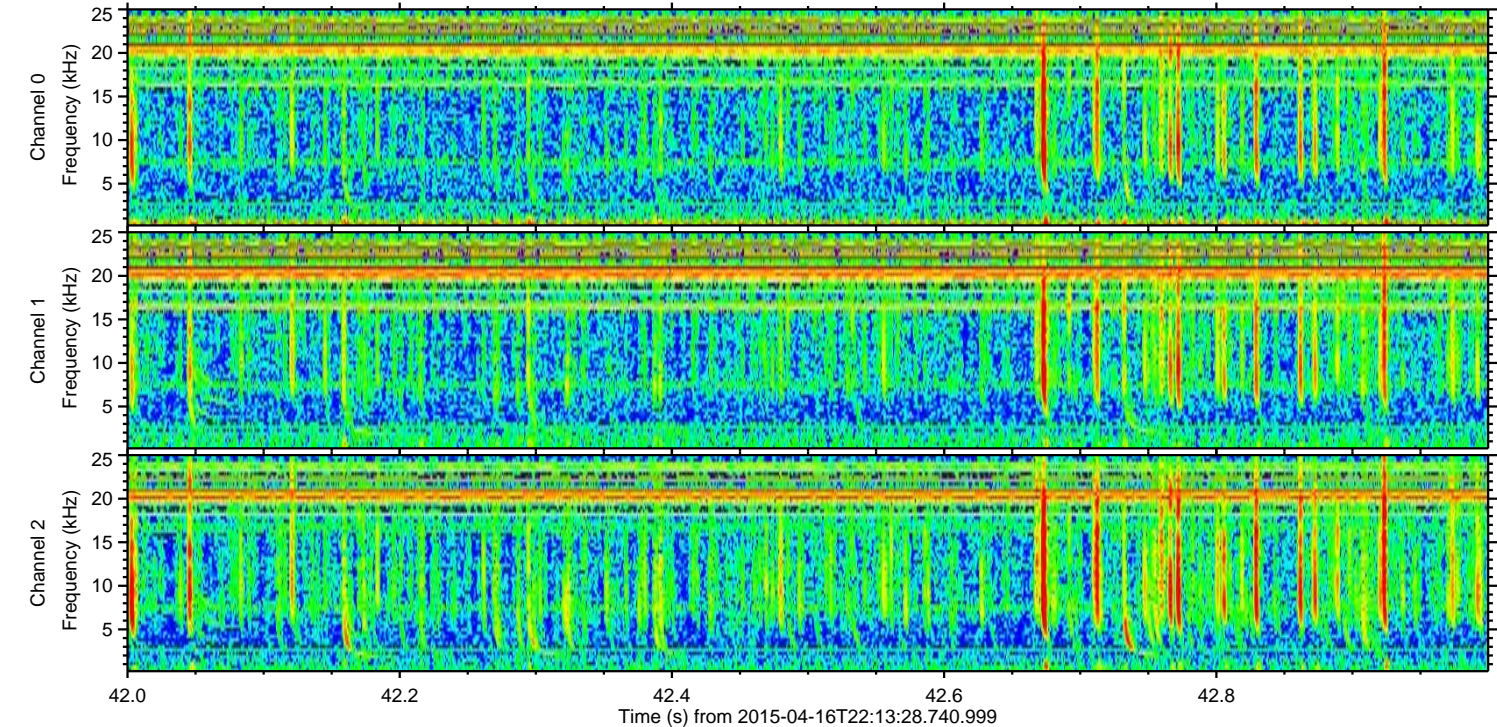
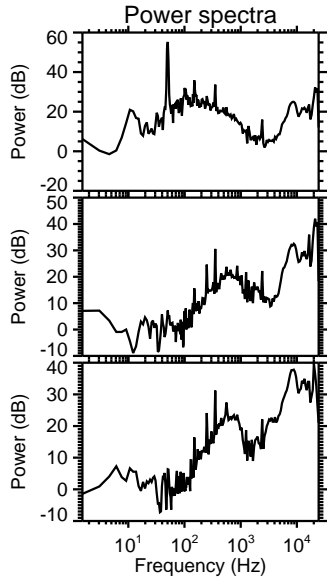
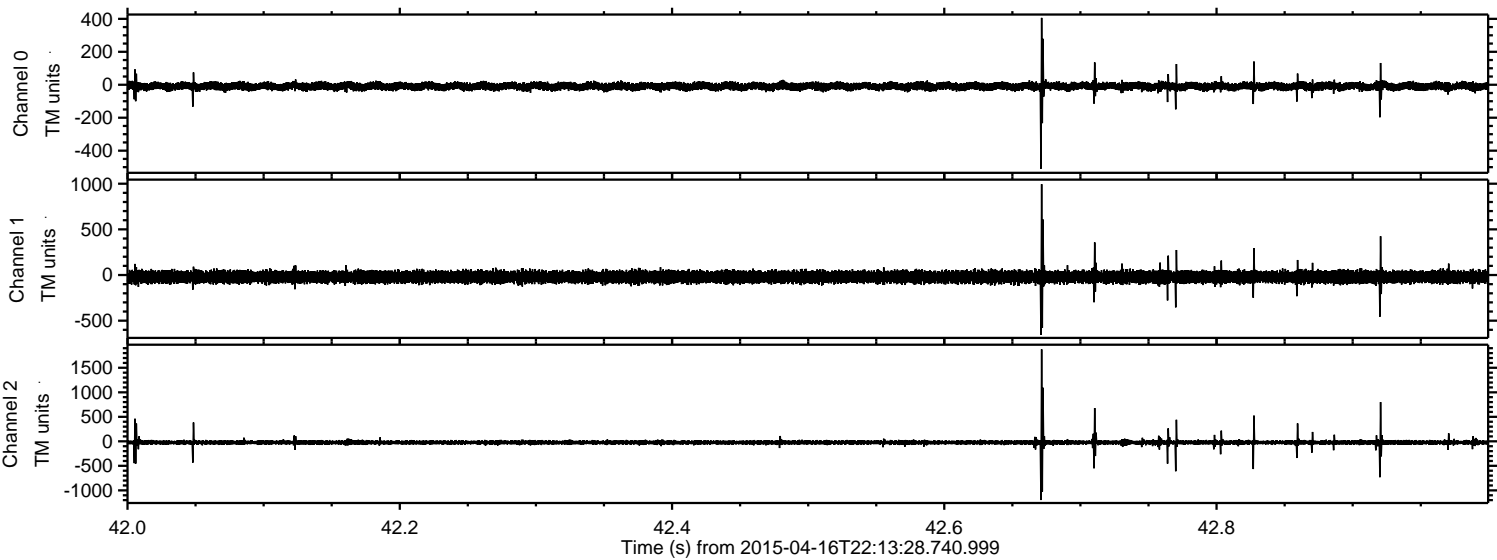



Processed Fri Apr 17 00:21:04 2015 by ELM ver.2012-10-06 from 001\_\_elm20150416\_221327\_\_dat00.bin

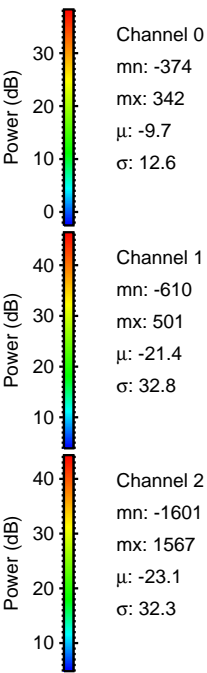
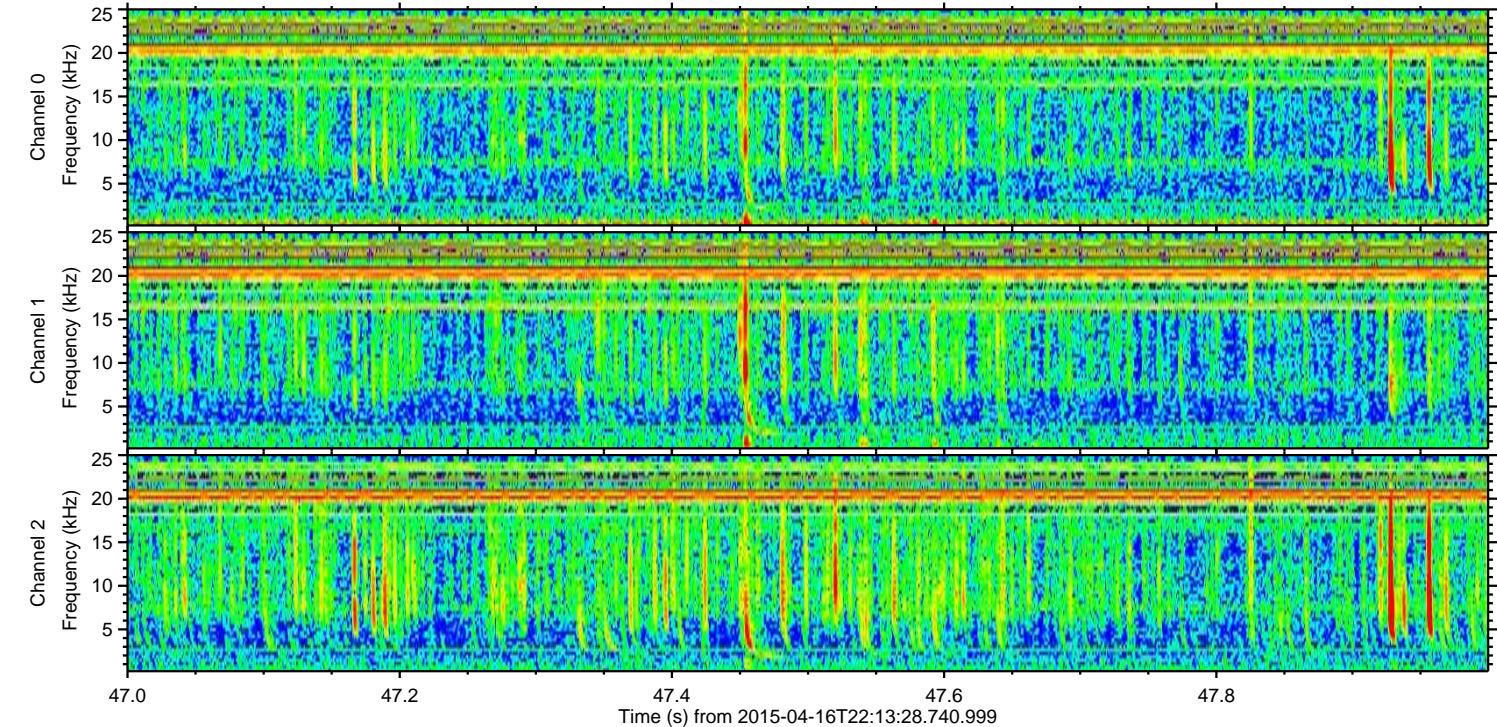
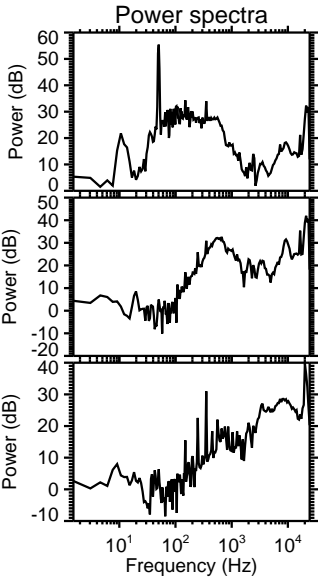
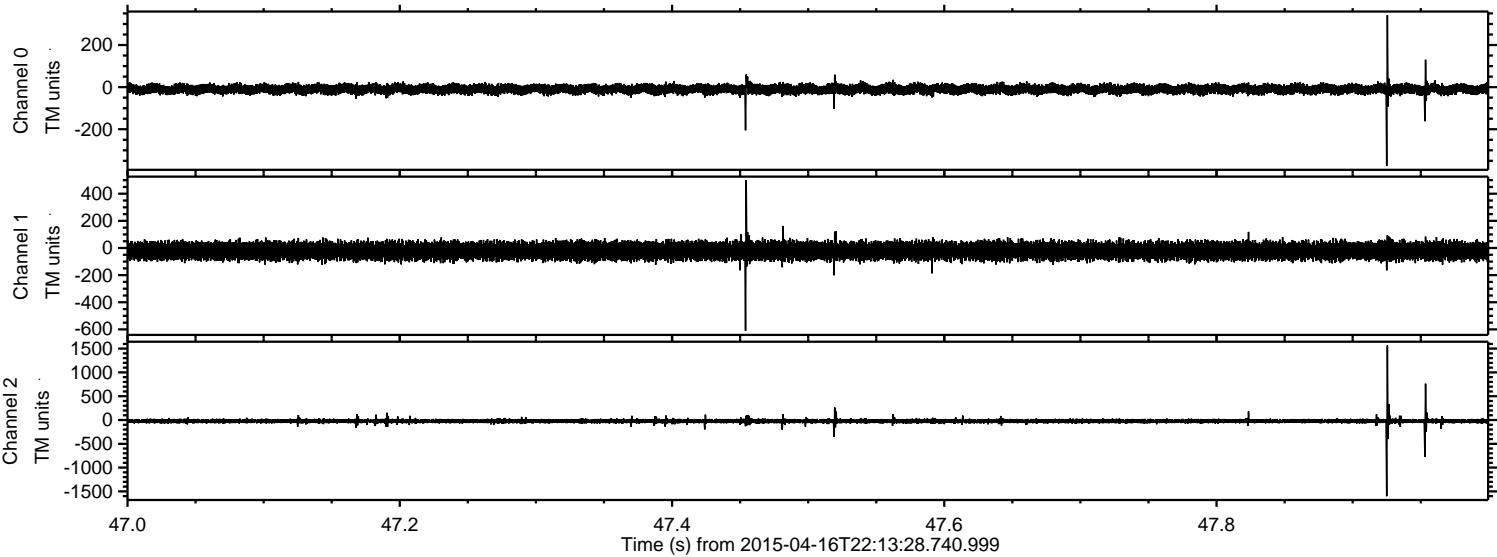



ELMAVAN 3D WAVEFORMS (Measured data sampled at 50 kHz) 49777 packets of 144 samples from 2015-04-16T22:13:28.740.999. Part 105/144

Processed Fri Apr 17 00:21:05 2015 by ELM ver.2012-10-06 from 001\_\_elm20150416\_221327\_\_dat00.bin

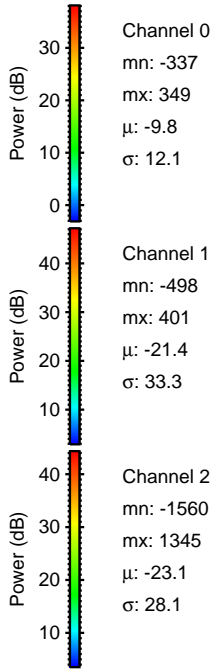
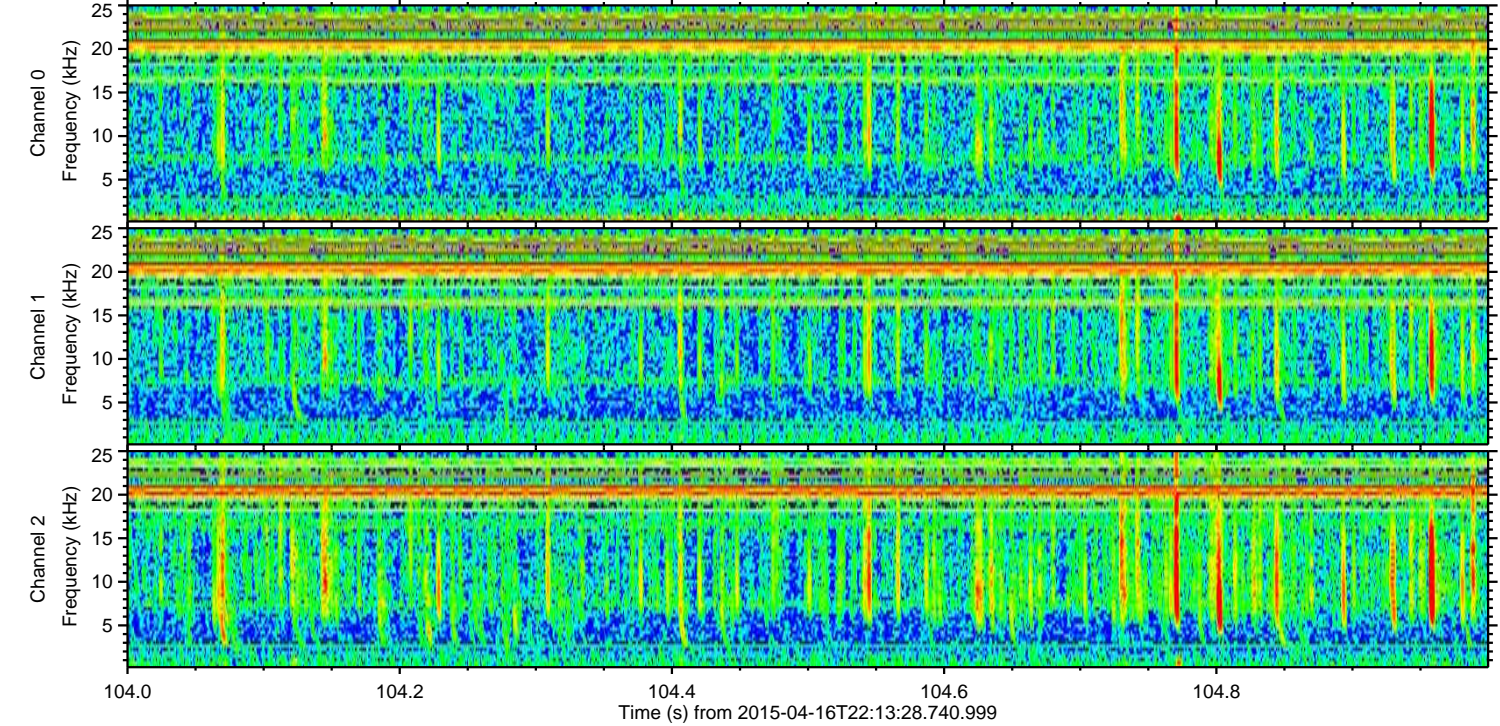
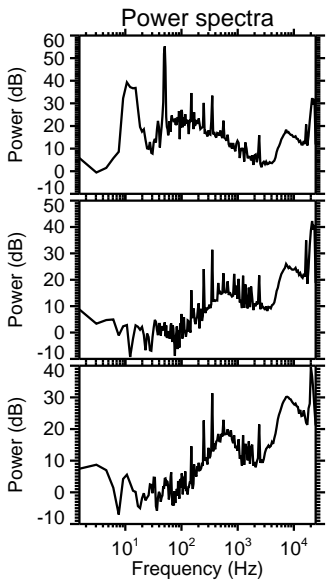
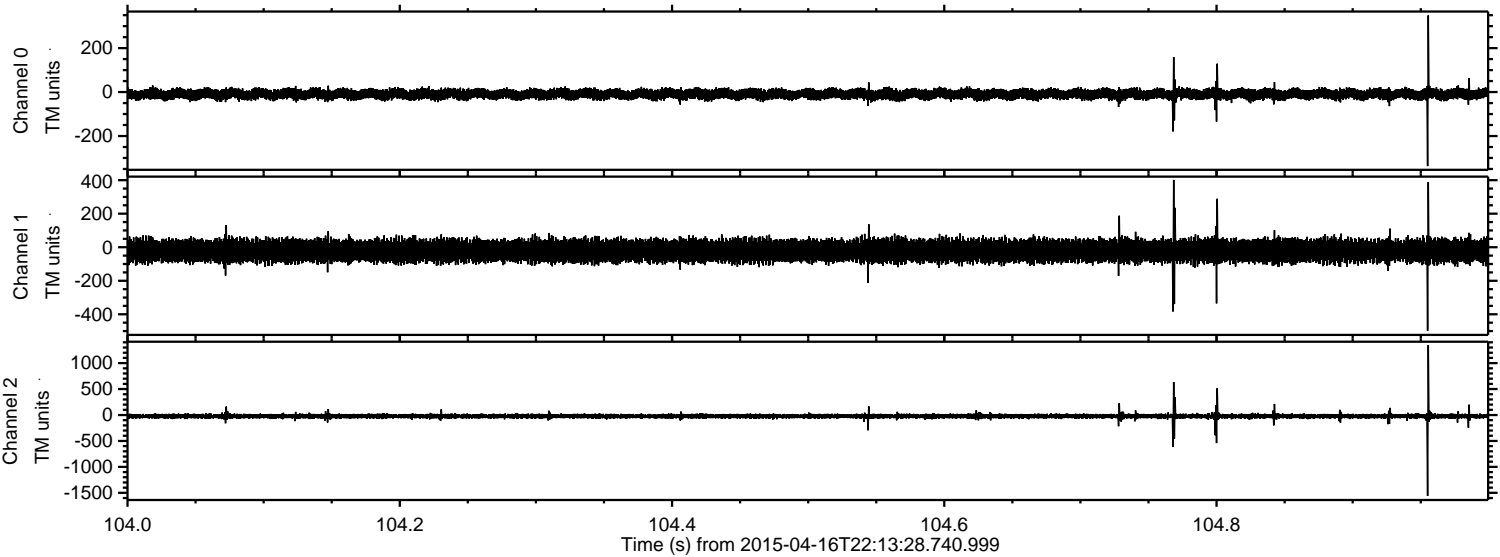

Channel 0  
mn: -337  
mx: 349  
 $\mu$ : -9.8  
 $\sigma$ : 12.1

Channel 1  
mn: -498  
mx: 401  
 $\mu$ : -21.4  
 $\sigma$ : 33.3

Channel 2  
mn: -1560  
mx: 1345  
 $\mu$ : -23.1  
 $\sigma$ : 28.1



Processed Fri Apr 17 00:21:06 2015 by ELM ver.2012-10-06 from 001\_\_elm20150416\_221327\_\_dat00.bin

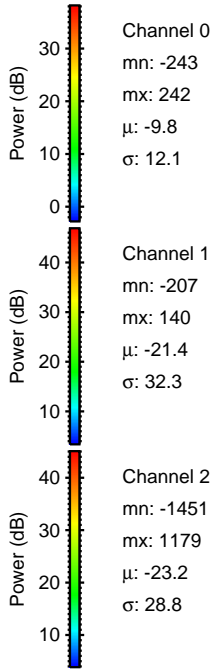
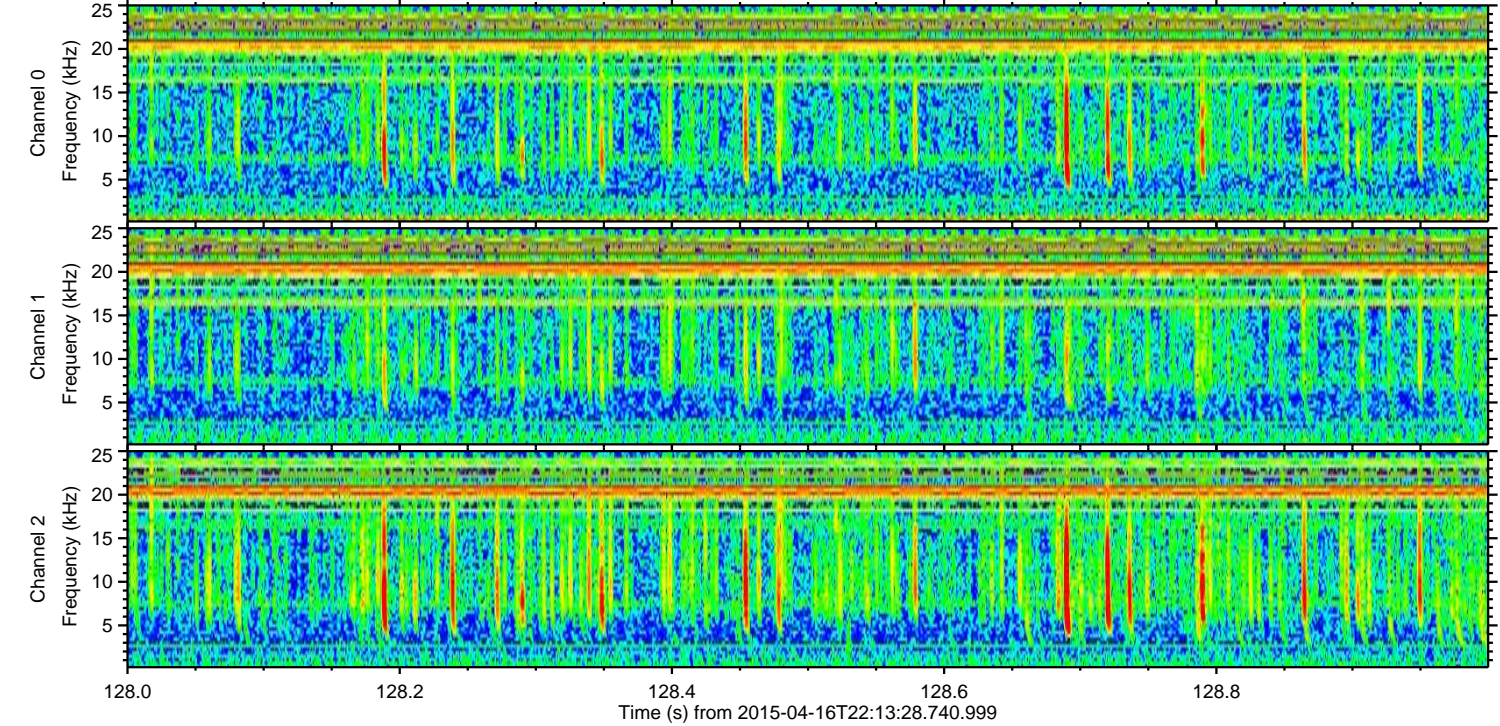
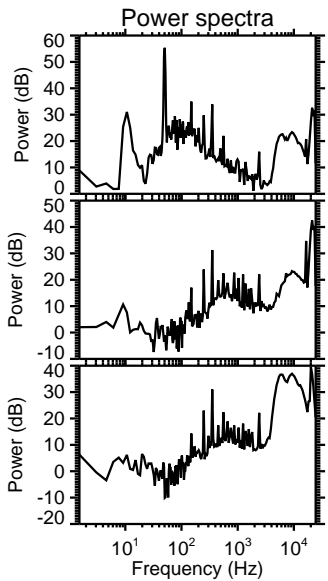
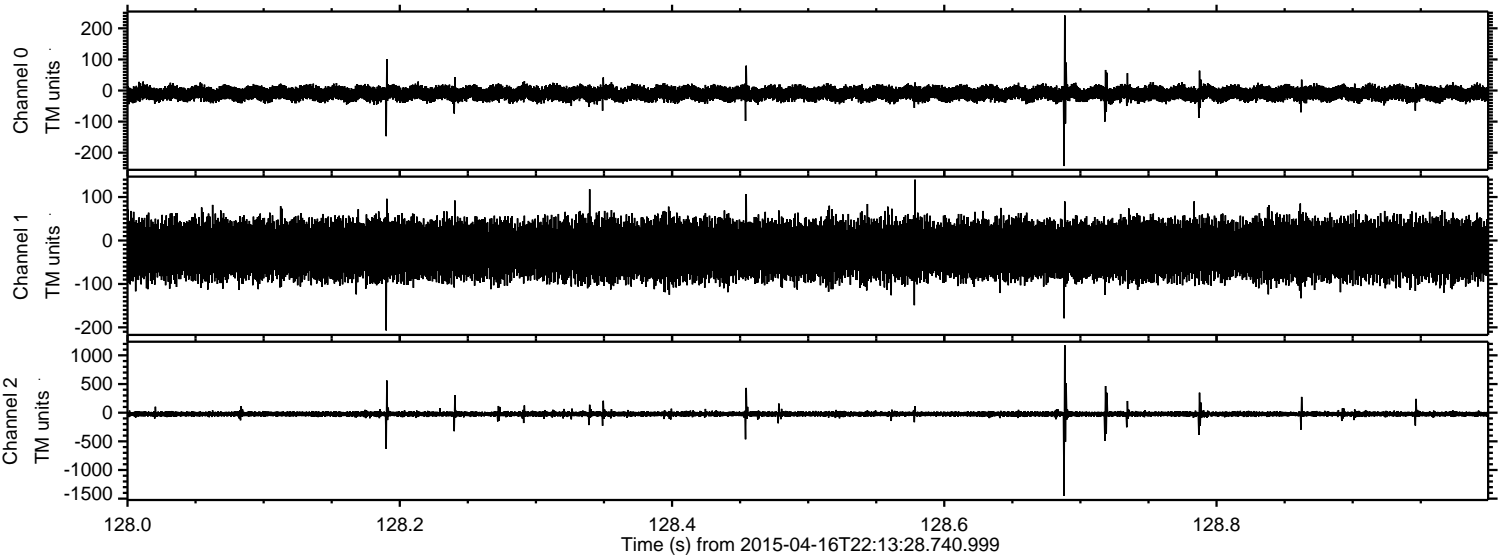



Processed Fri Apr 17 00:21:07 2015 by ELM ver.2012-10-06 from 001\_\_elm20150416\_221327\_\_dat00.bin

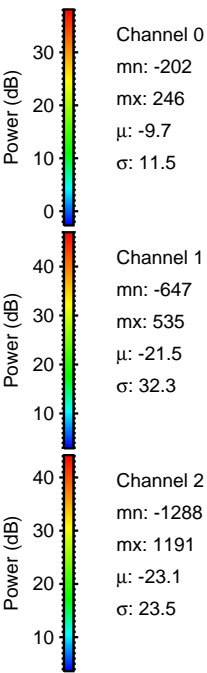
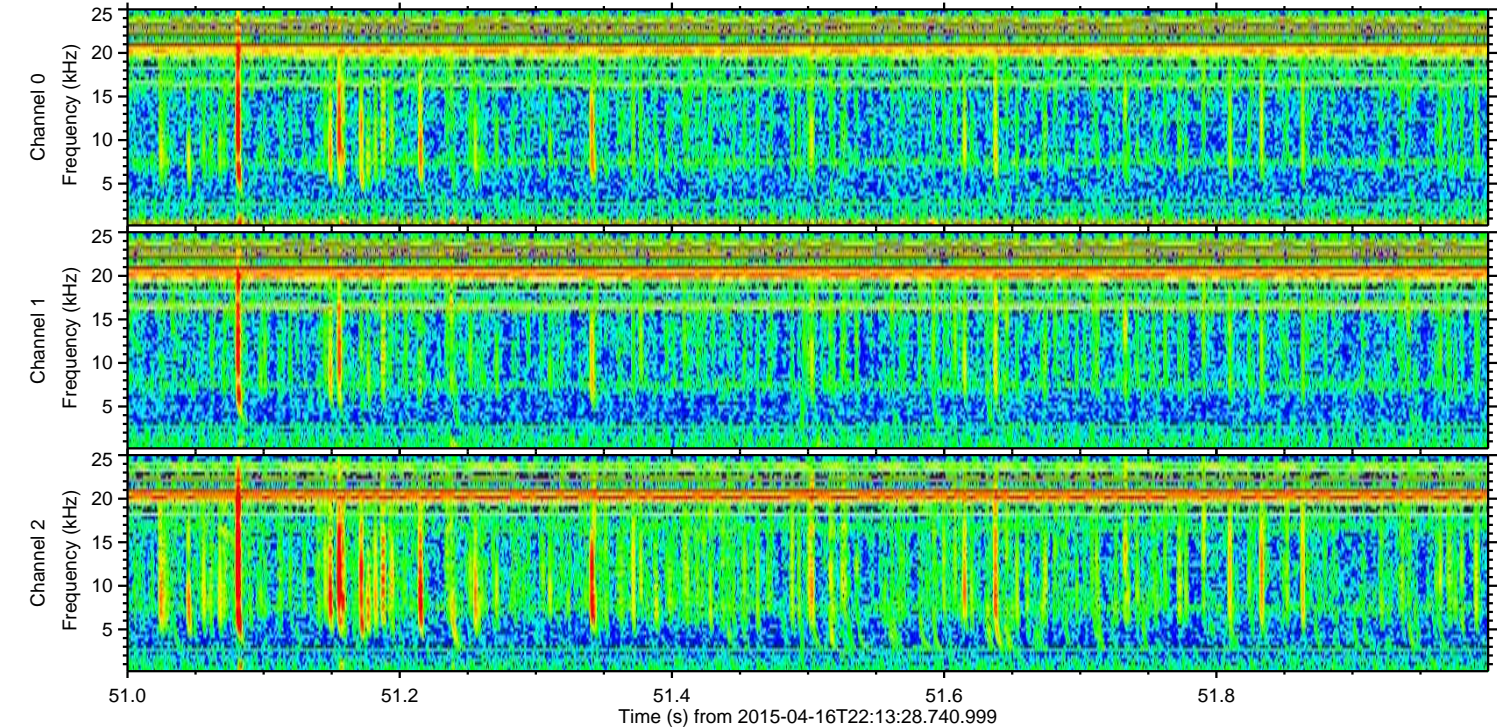
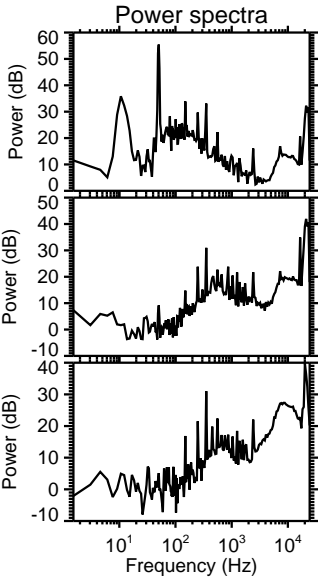
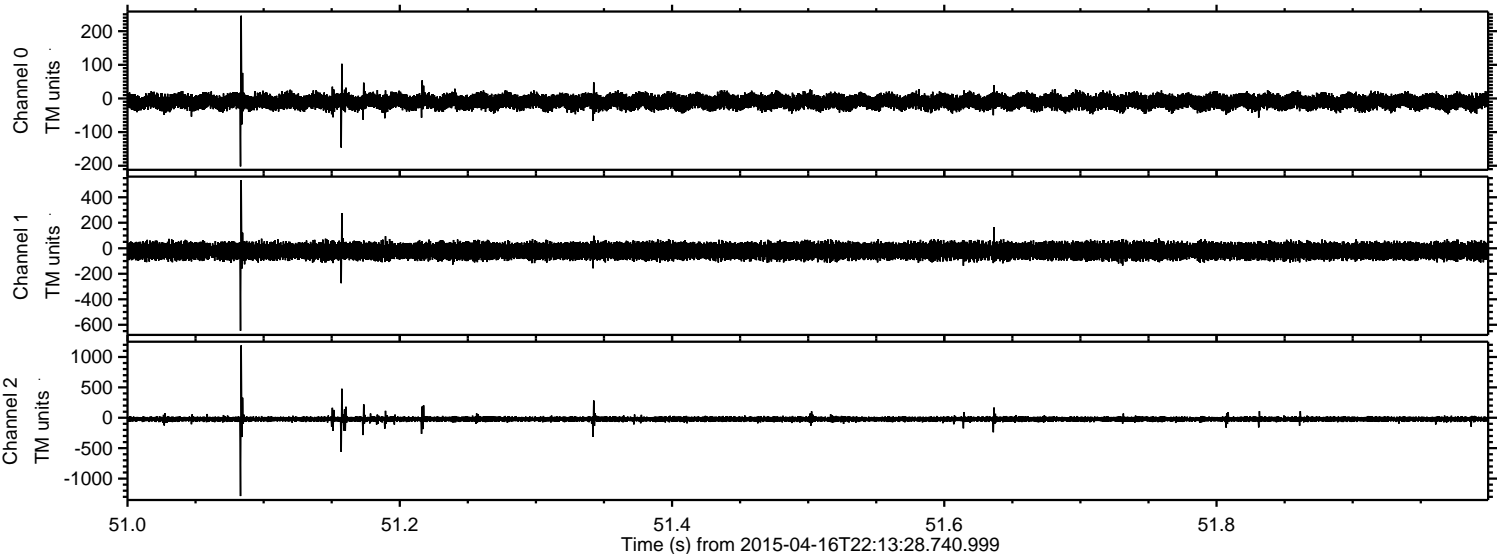



Processed Fri Apr 17 00:21:07 2015 by ELM ver.2012-10-06 from 001\_\_elm20150416\_221327\_\_dat00.bin

