

ELMAVAN 3D WAVEFORMS (Measured data sampled at 50 kHz) 49768 packets of 144 samples from 2015-04-16T19:38:24.394.999.

Processed Thu Apr 16 21:45:39 2015 by ELM ver.2012-10-06 from 001__elm20150416_193823__dat00.bin

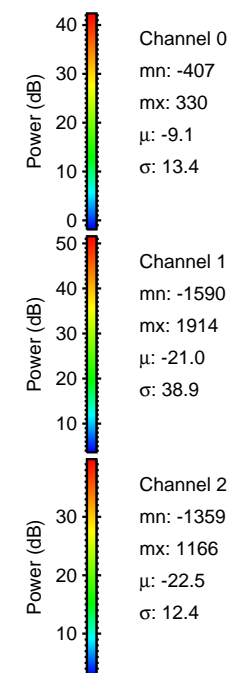

Processed Thu Apr 16 21:45:50 2015 by ELM ver.2012-10-06 from 001__elm20150416_193823__dat00.bin

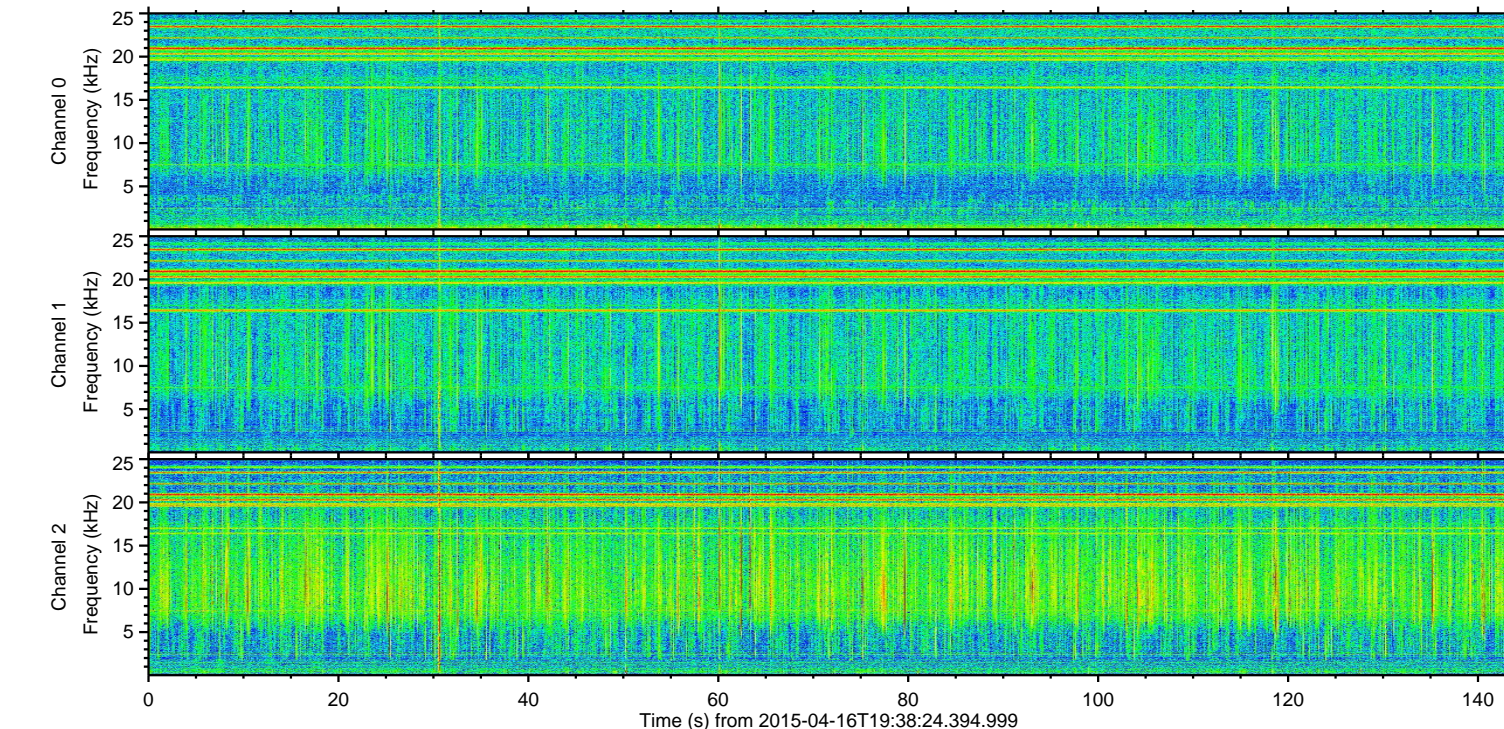
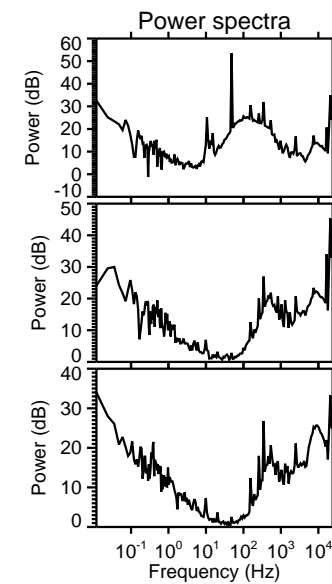
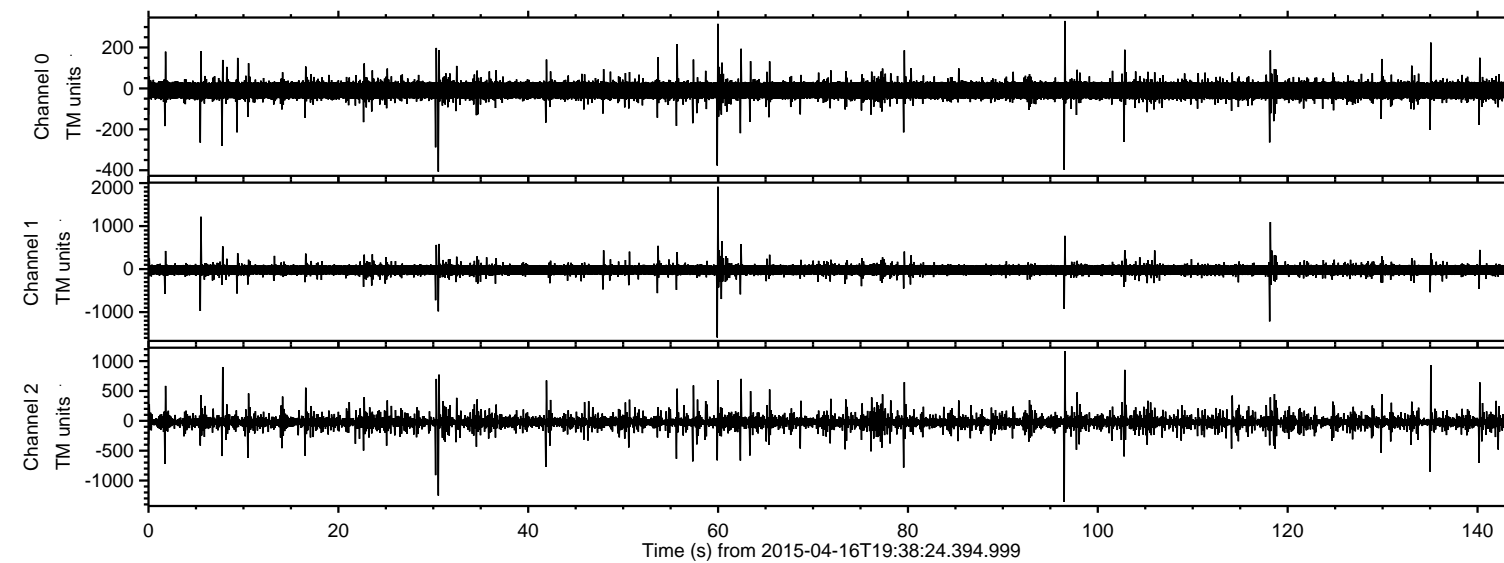
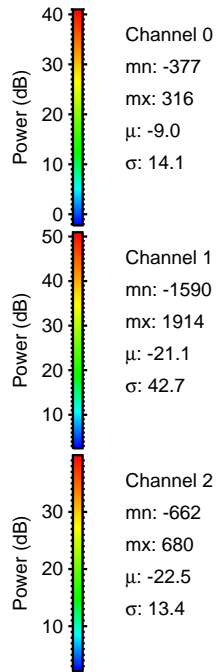
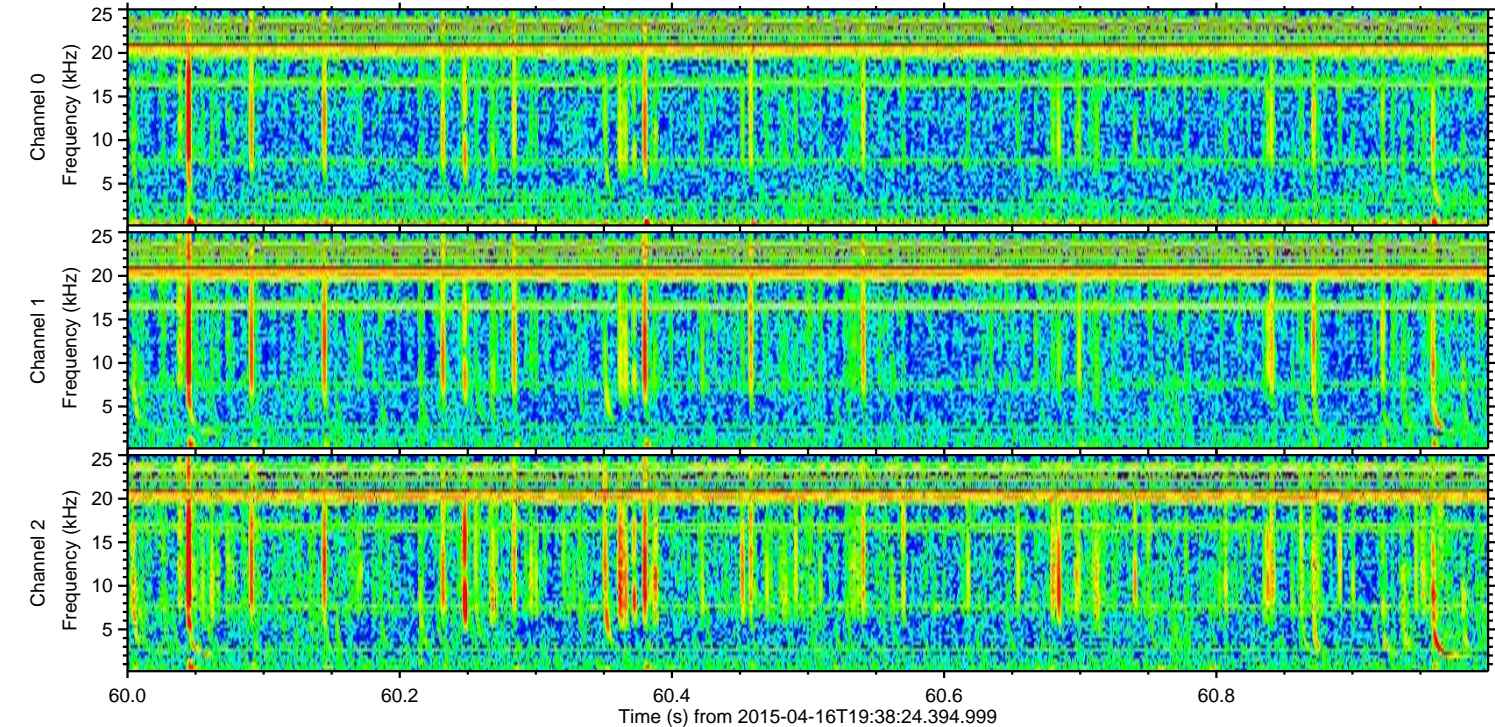
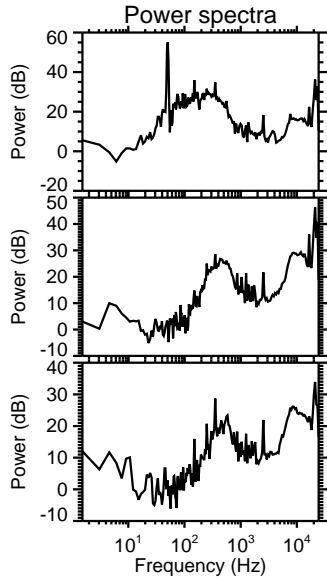
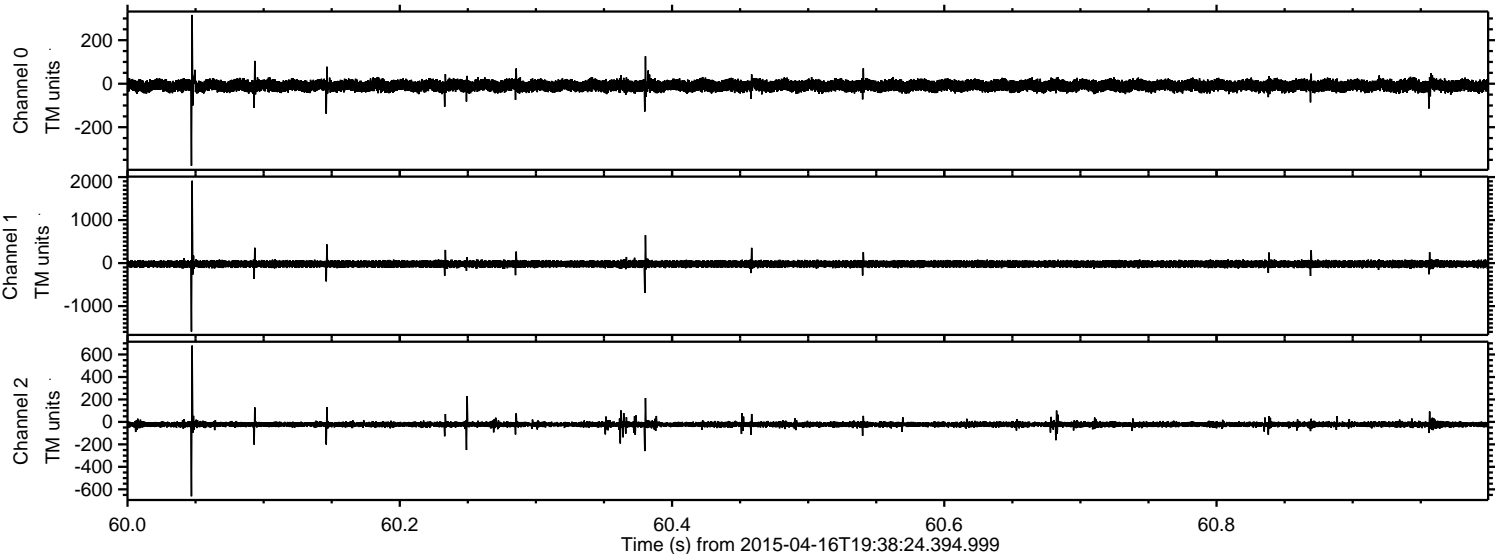

Processed Thu Apr 16 21:45:51 2015 by ELM ver.2012-10-06 from 001__elm20150416_193823__dat00.bin

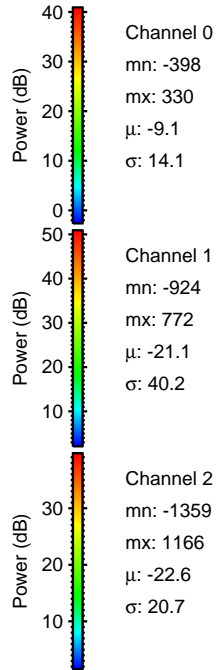
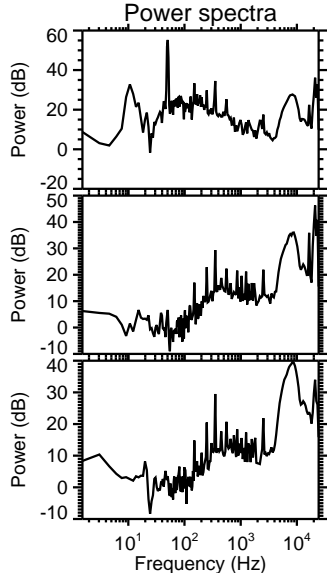
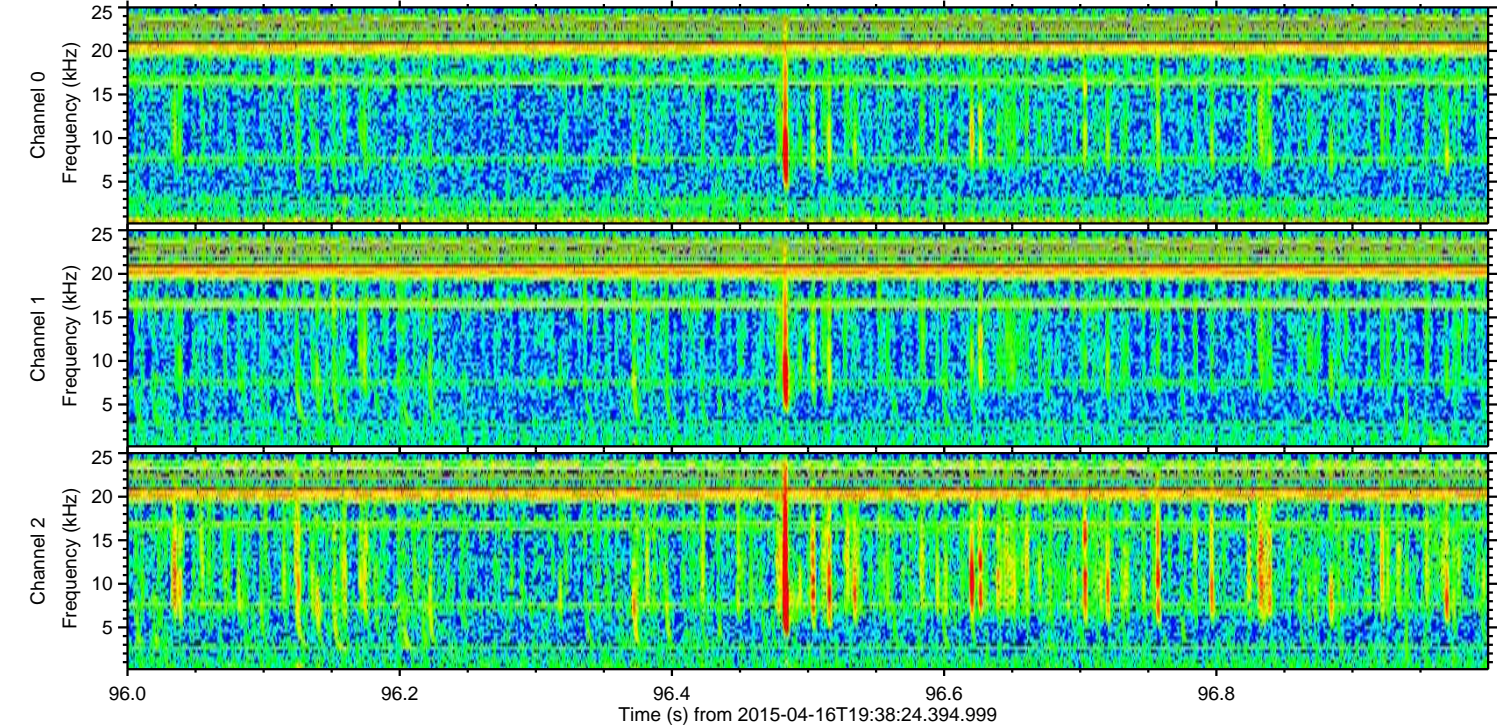
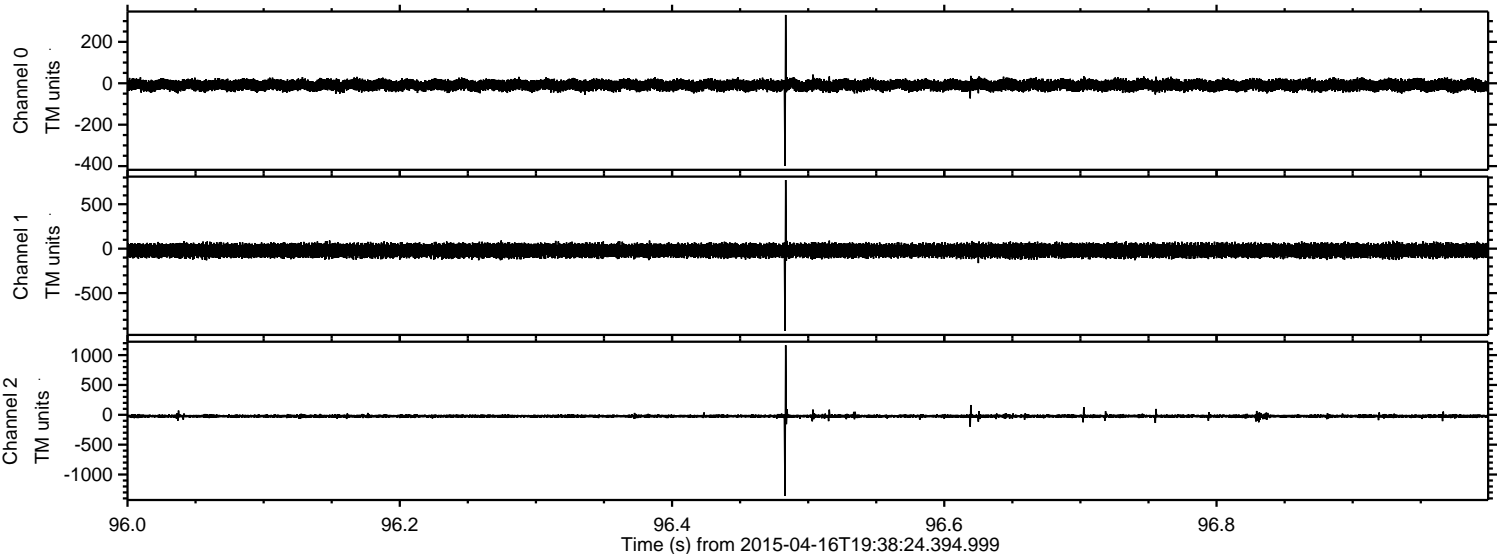

Channel 0
mn: -398
mx: 330
 μ : -9.1
 σ : 14.1

Channel 1
mn: -924
mx: 772
 μ : -21.1
 σ : 40.2

Channel 2
mn: -1359
mx: 1166
 μ : -22.6
 σ : 20.7

Processed Thu Apr 16 21:45:52 2015 by ELM ver.2012-10-06 from 001__elm20150416_193823__dat00.bin

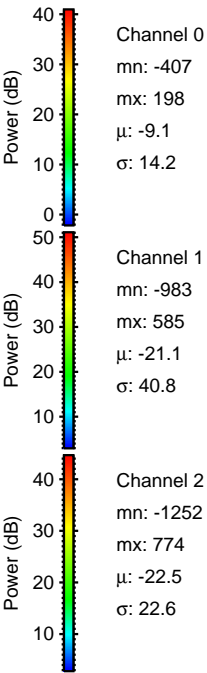
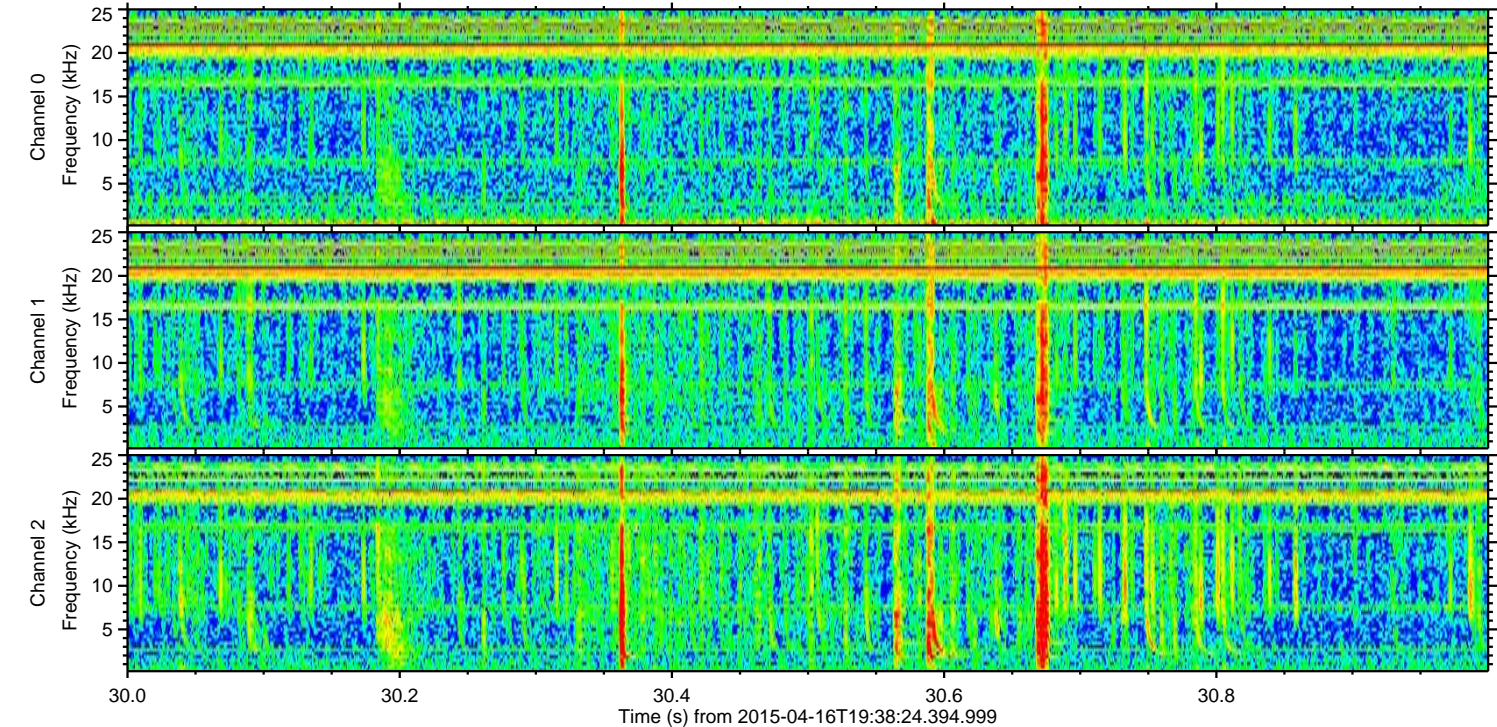
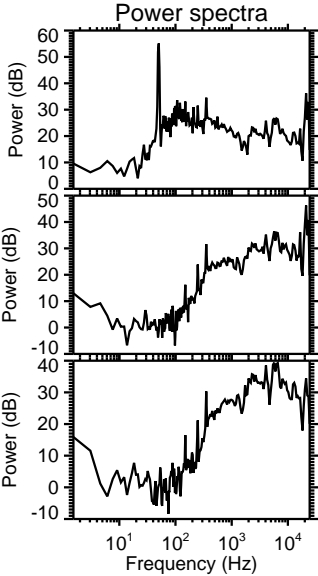
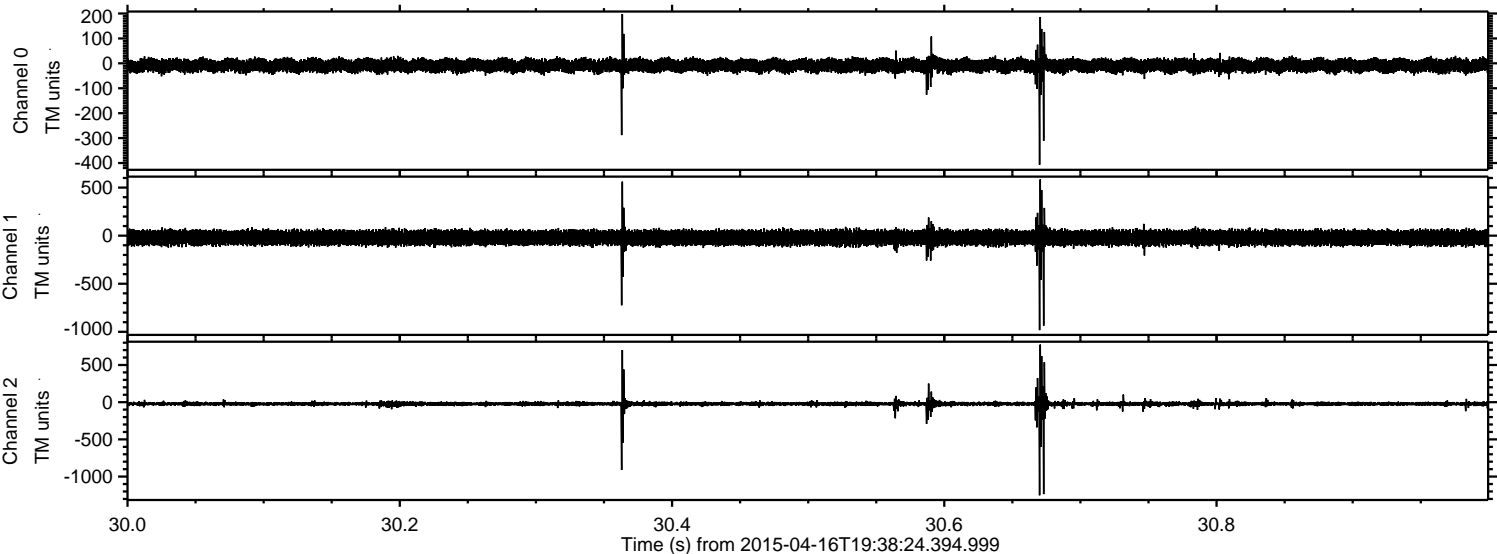

ELMAVAN 3D WAVEFORMS (Measured data sampled at 50 kHz) 49768 packets of 144 samples from 2015-04-16T19:38:24.394.999. Part 119/144

Processed Thu Apr 16 21:45:53 2015 by ELM ver.2012-10-06 from 001__elm20150416_193823__dat00.bin

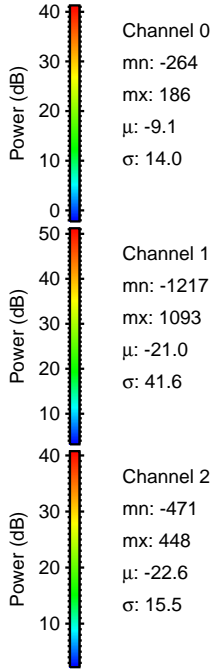
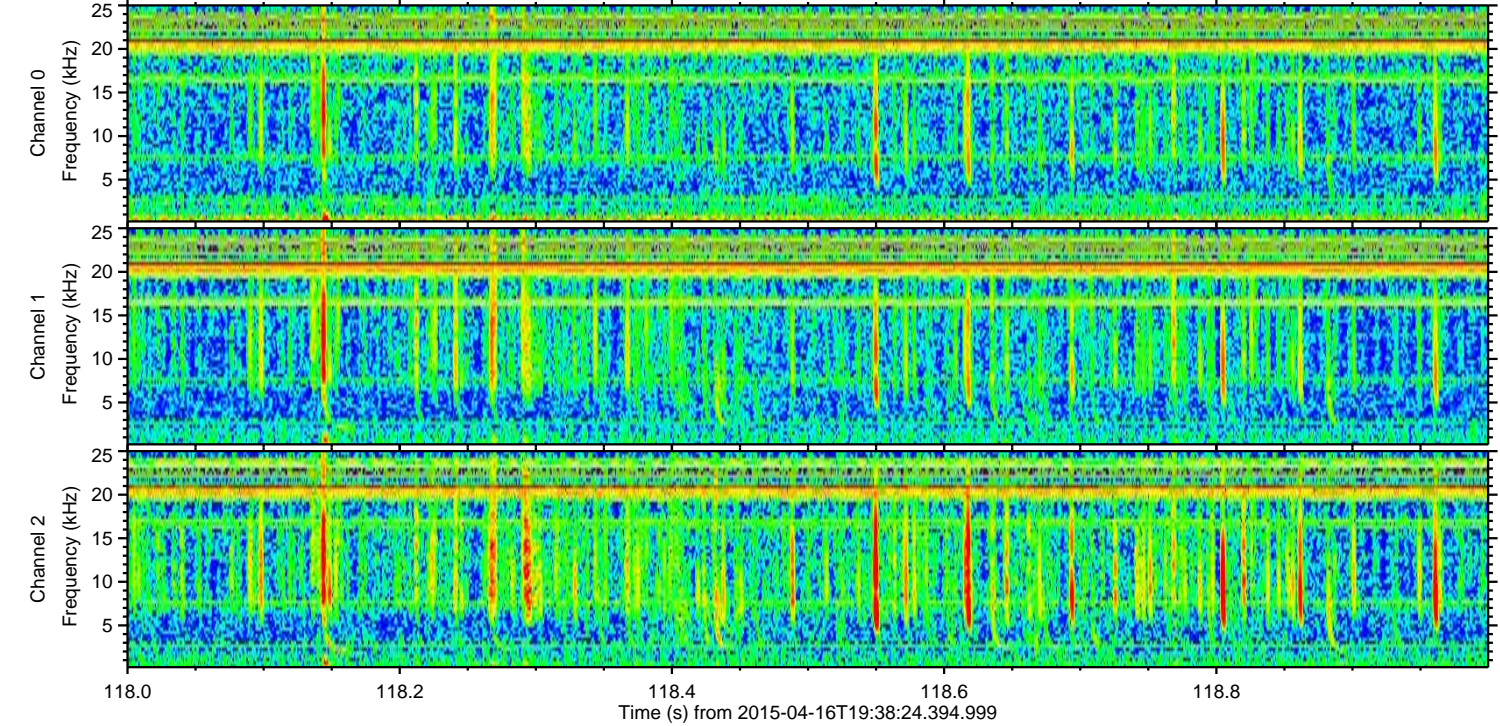
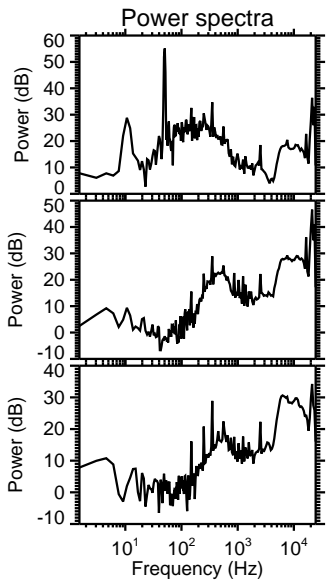
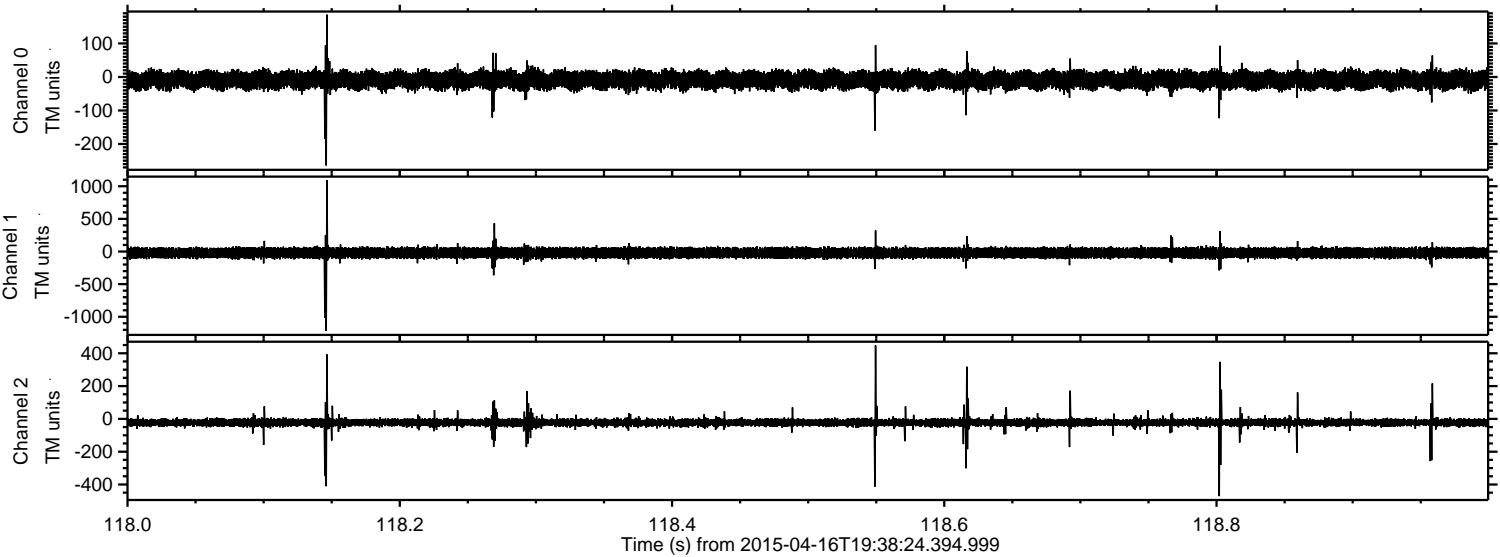

Processed Thu Apr 16 21:45:54 2015 by ELM ver.2012-10-06 from 001__elm20150416_193823__dat00.bin

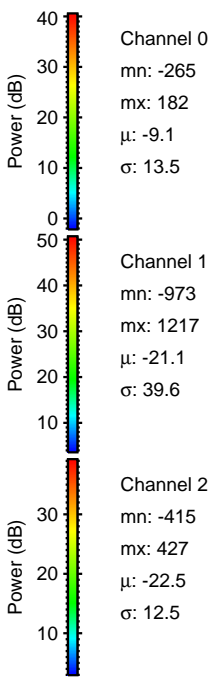
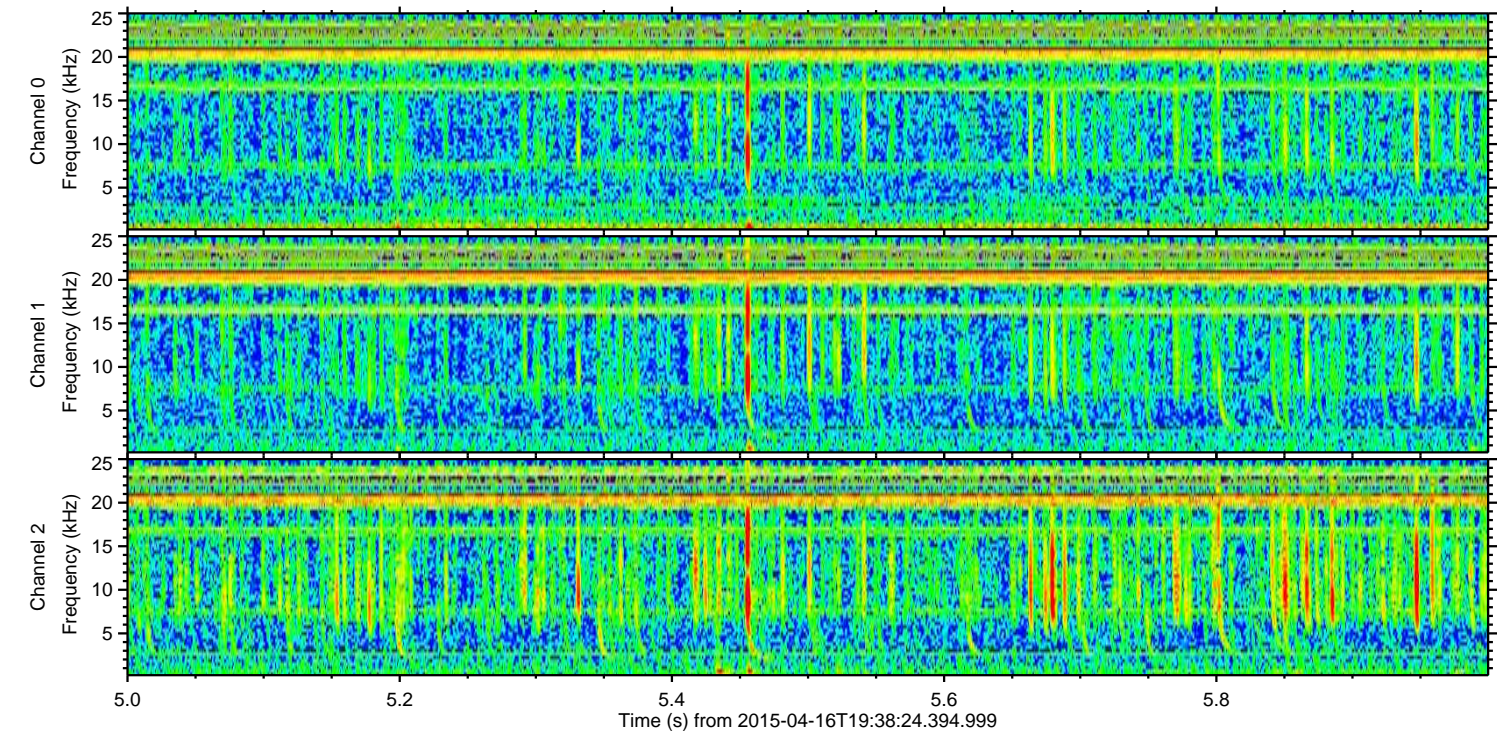
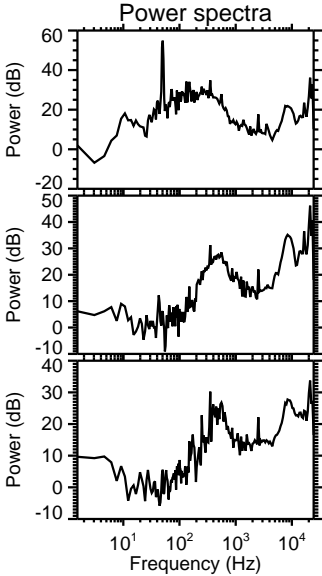
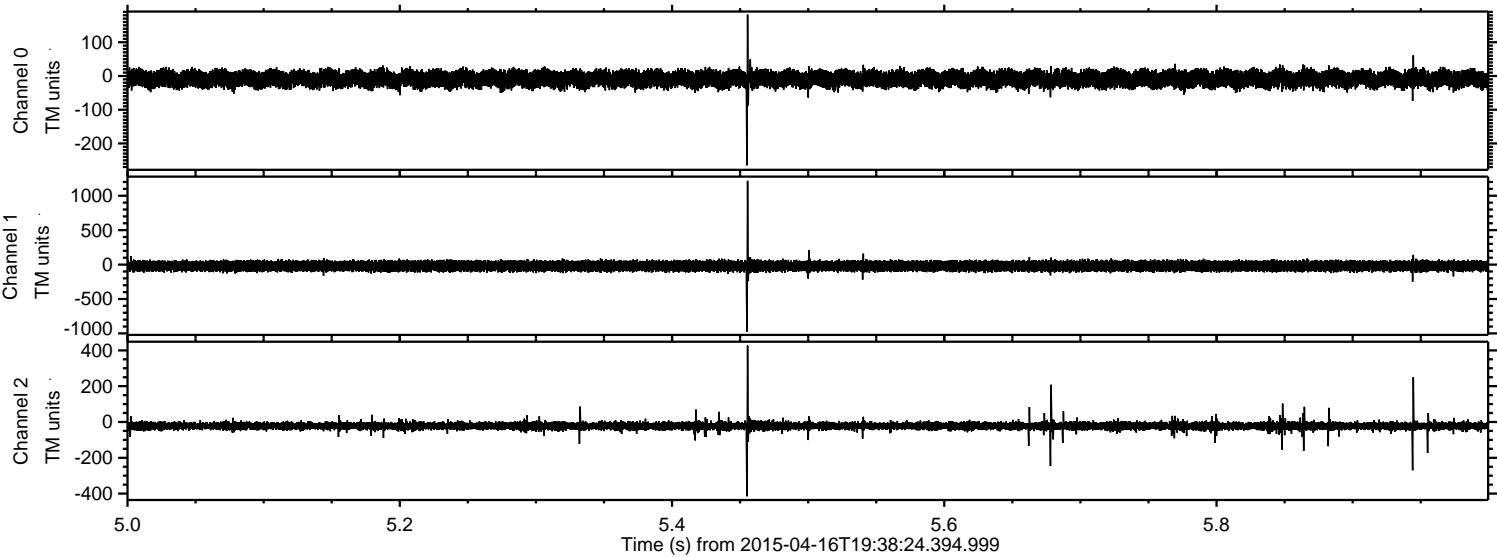

Processed Thu Apr 16 21:45:55 2015 by ELM ver.2012-10-06 from 001__elm20150416_193823__dat00.bin

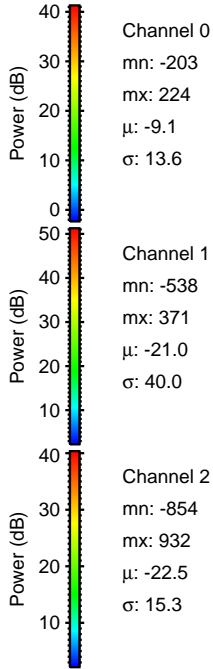
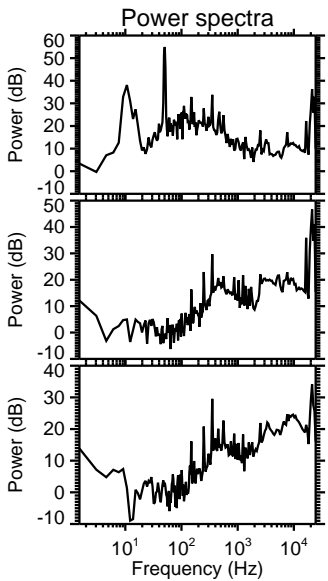
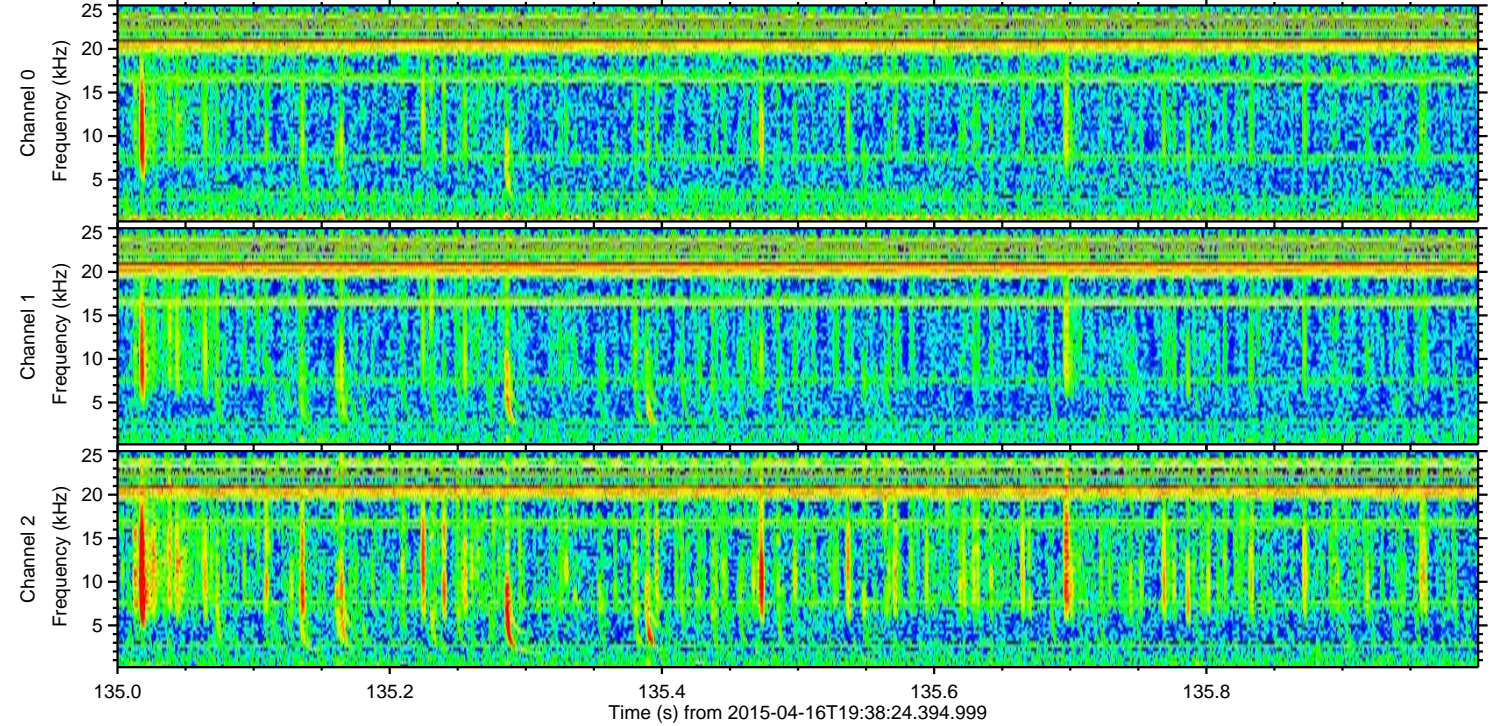
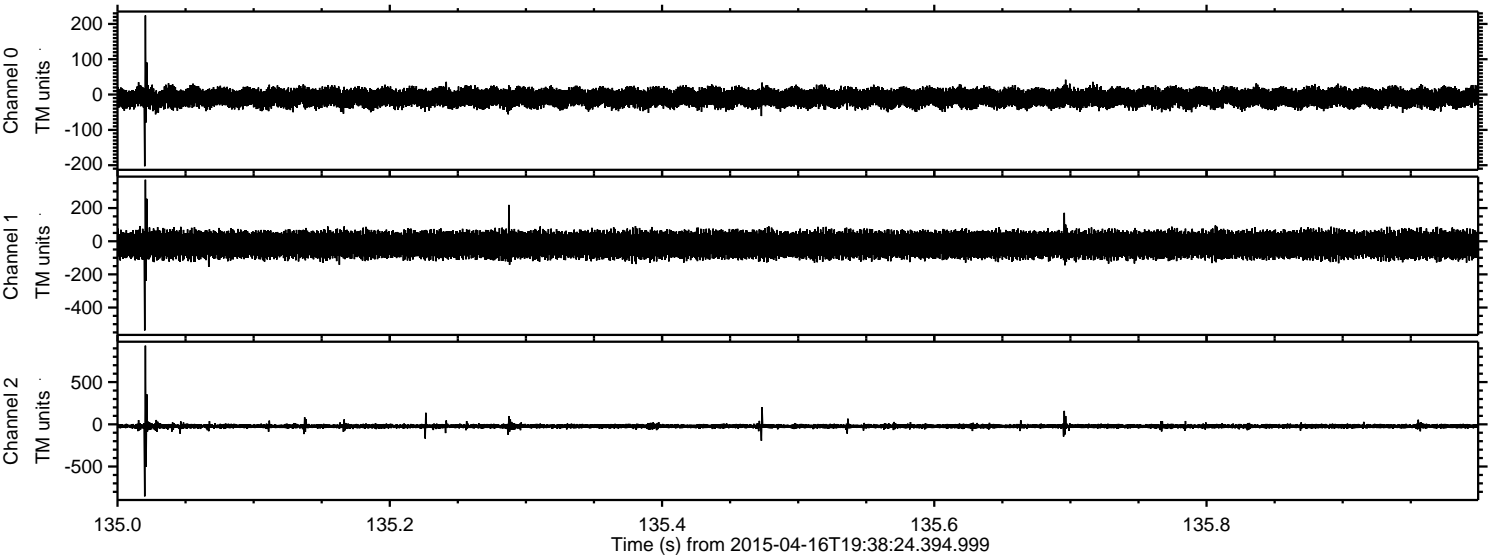

Processed Thu Apr 16 21:45:56 2015 by ELM ver.2012-10-06 from 001__elm20150416_193823__dat00.bin

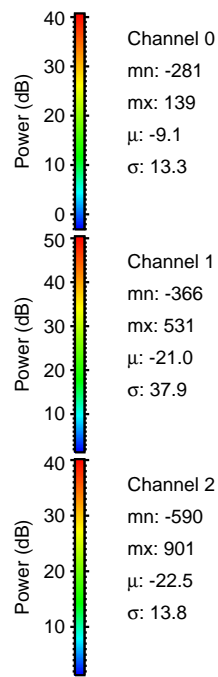
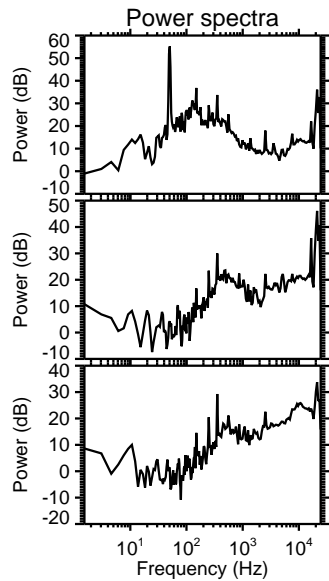
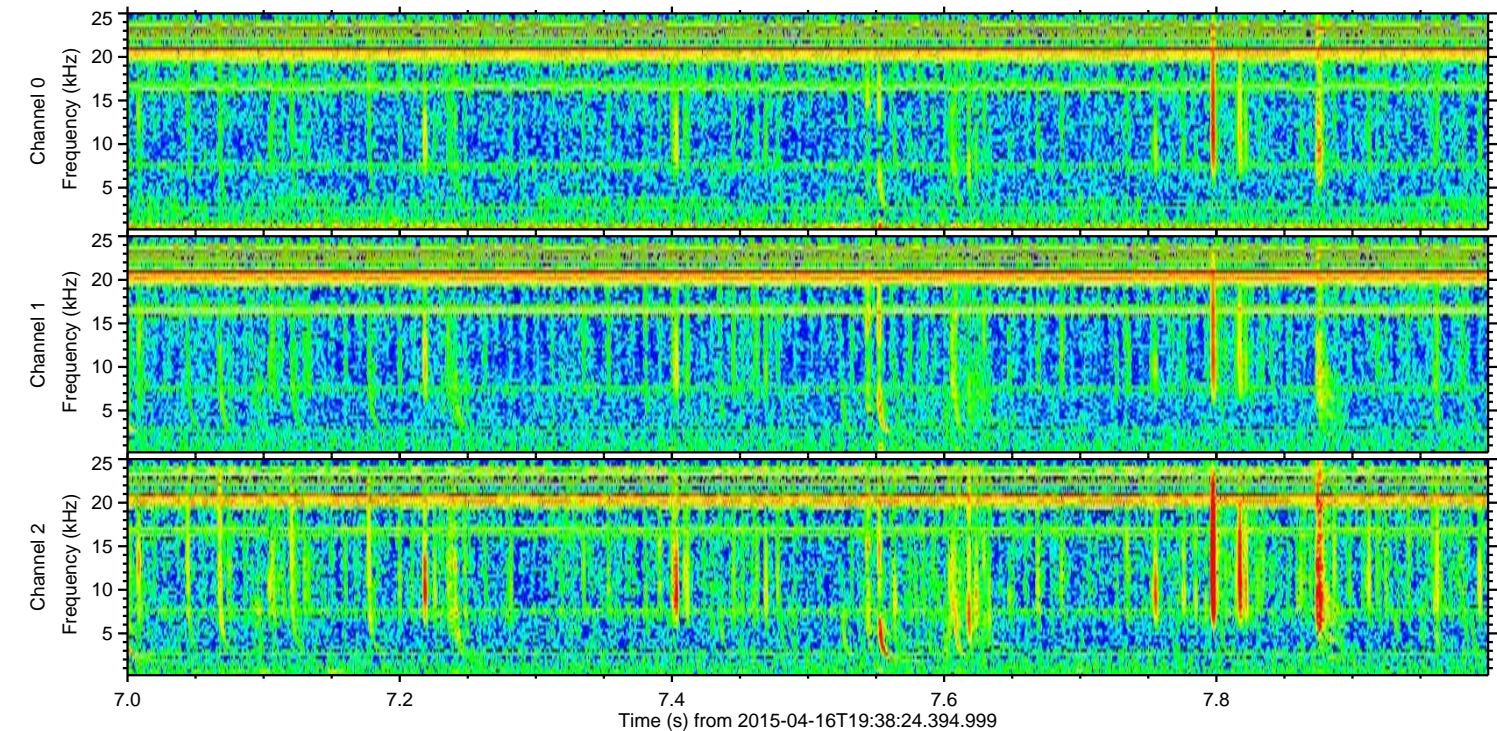
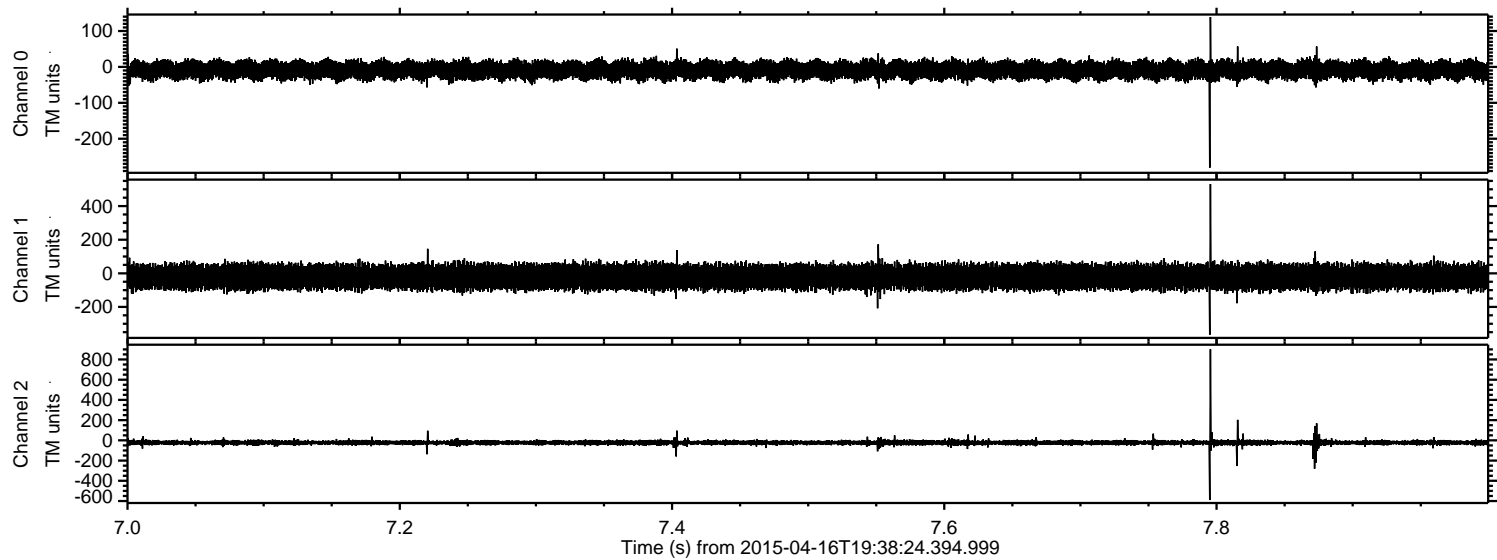

Processed Thu Apr 16 21:45:57 2015 by ELM ver.2012-10-06 from 001__elm20150416_193823__dat00.bin

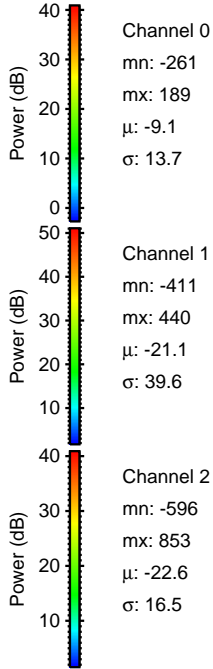
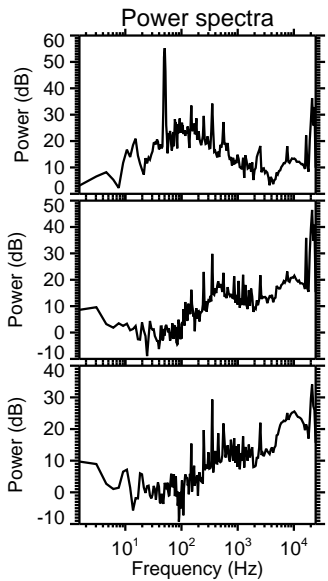
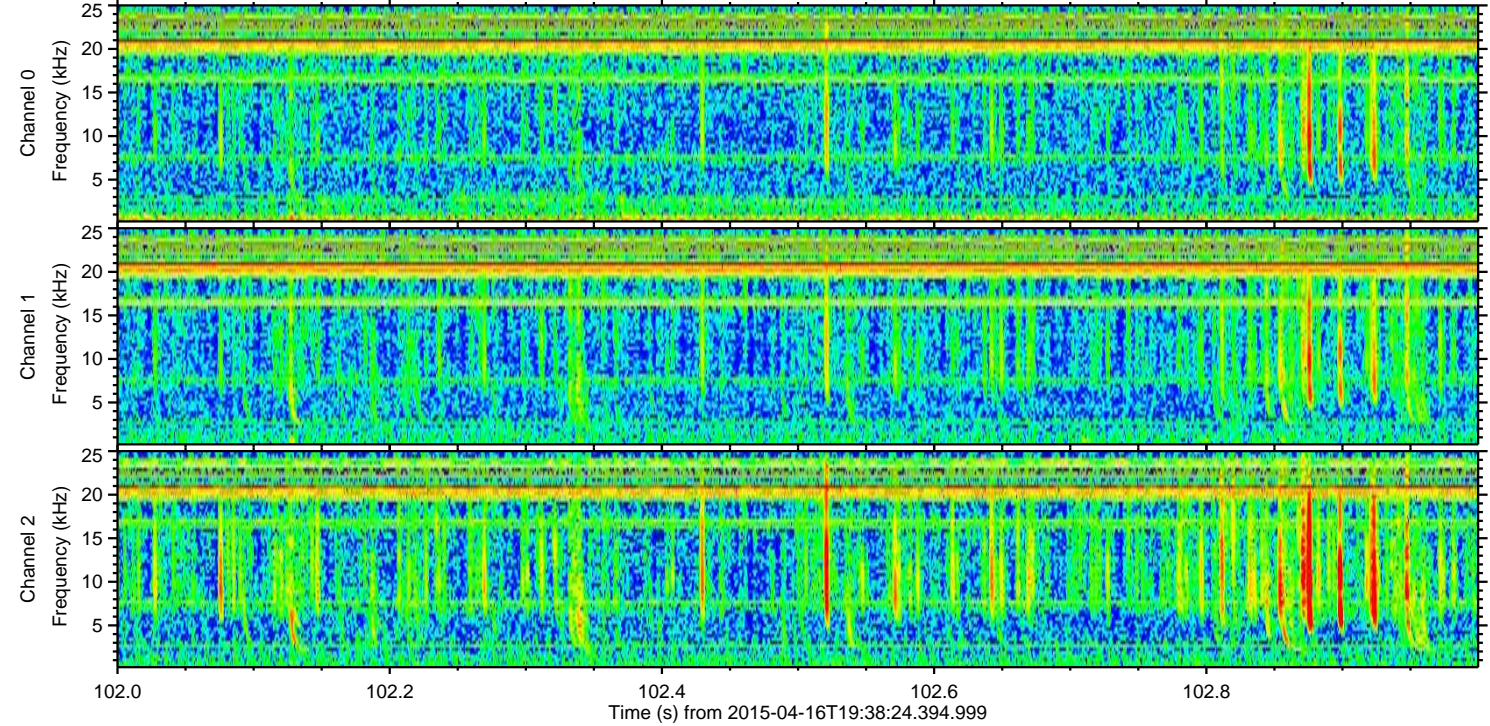
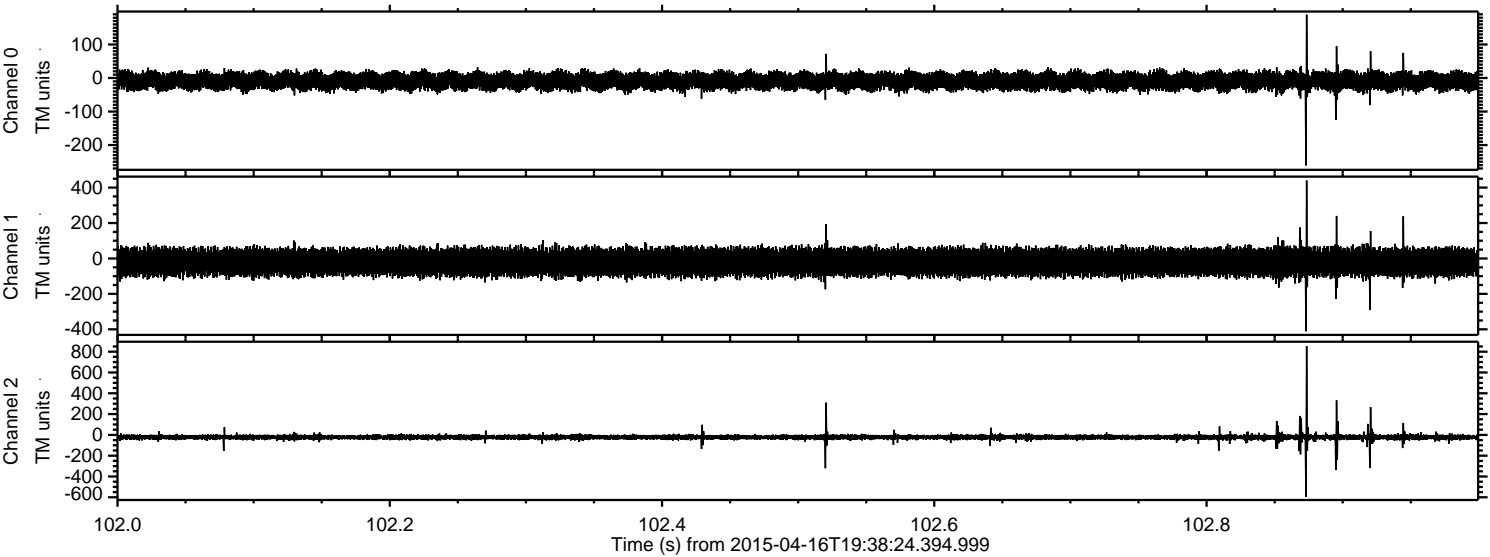

Channel 0
mn: -261
mx: 189
 μ : -9.1
 σ : 13.7

Channel 1
mn: -411
mx: 440
 μ : -21.1
 σ : 39.6

Channel 2
mn: -596
mx: 853
 μ : -22.6
 σ : 16.5

Processed Thu Apr 16 21:45:58 2015 by ELM ver.2012-10-06 from 001__elm20150416_193823__dat00.bin

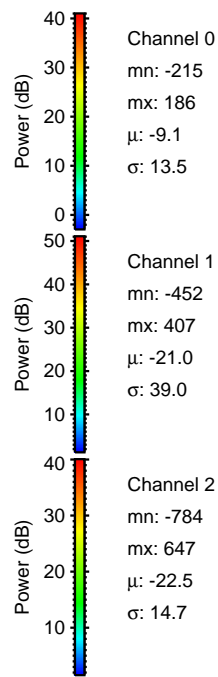
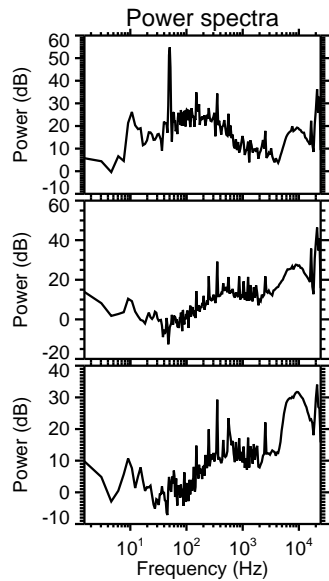
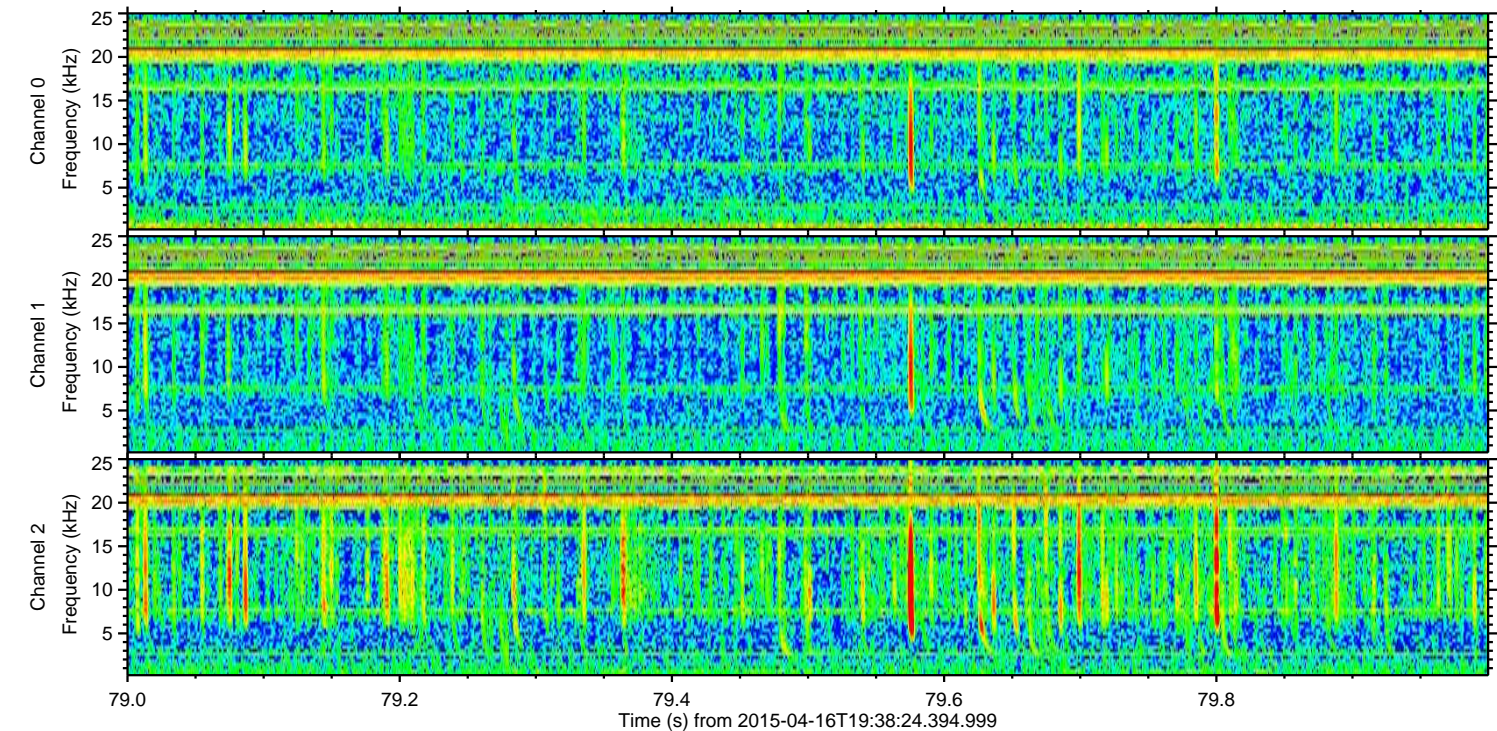
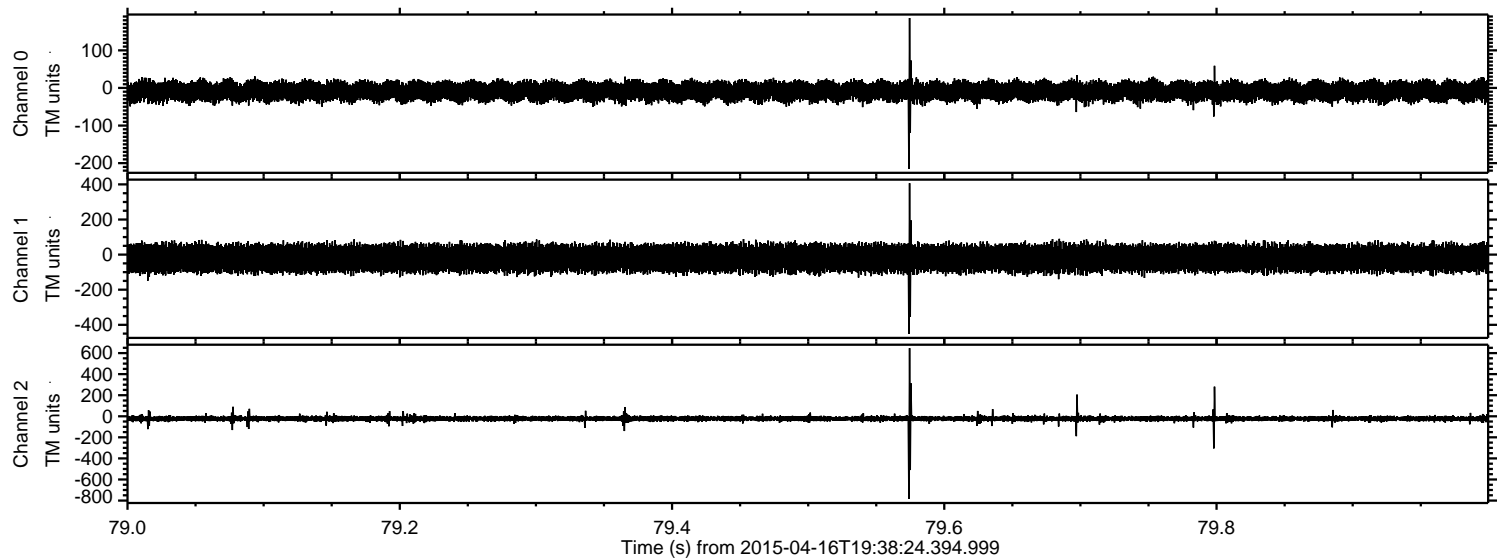

Processed Thu Apr 16 21:45:59 2015 by ELM ver.2012-10-06 from 001__elm20150416_193823__dat00.bin

