

ELMAVAN 3D WAVEFORMS (Measured data sampled at 50 kHz) 49766 packets of 144 samples from 2015-04-16T19:08:23.558.999.

Processed Thu Apr 16 21:15:34 2015 by ELM ver.2012-10-06 from 001__elm20150416_190822__dat00.bin

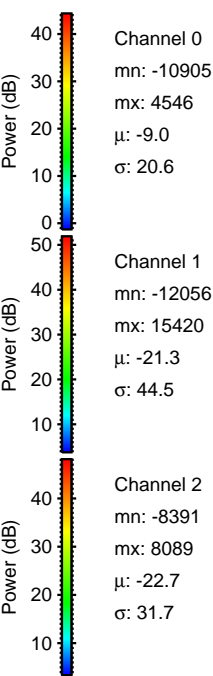
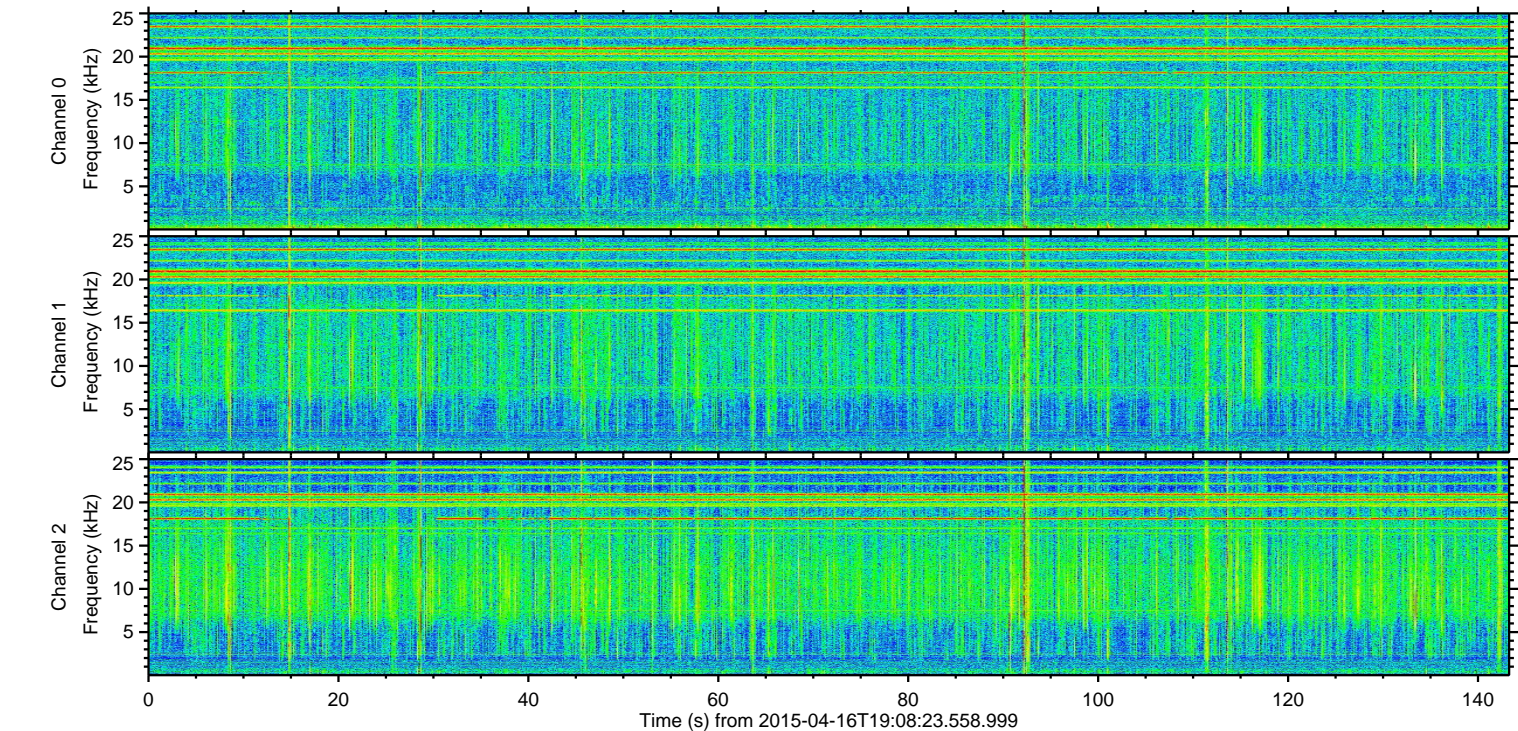
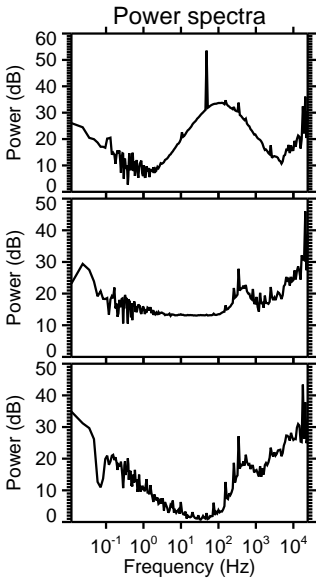
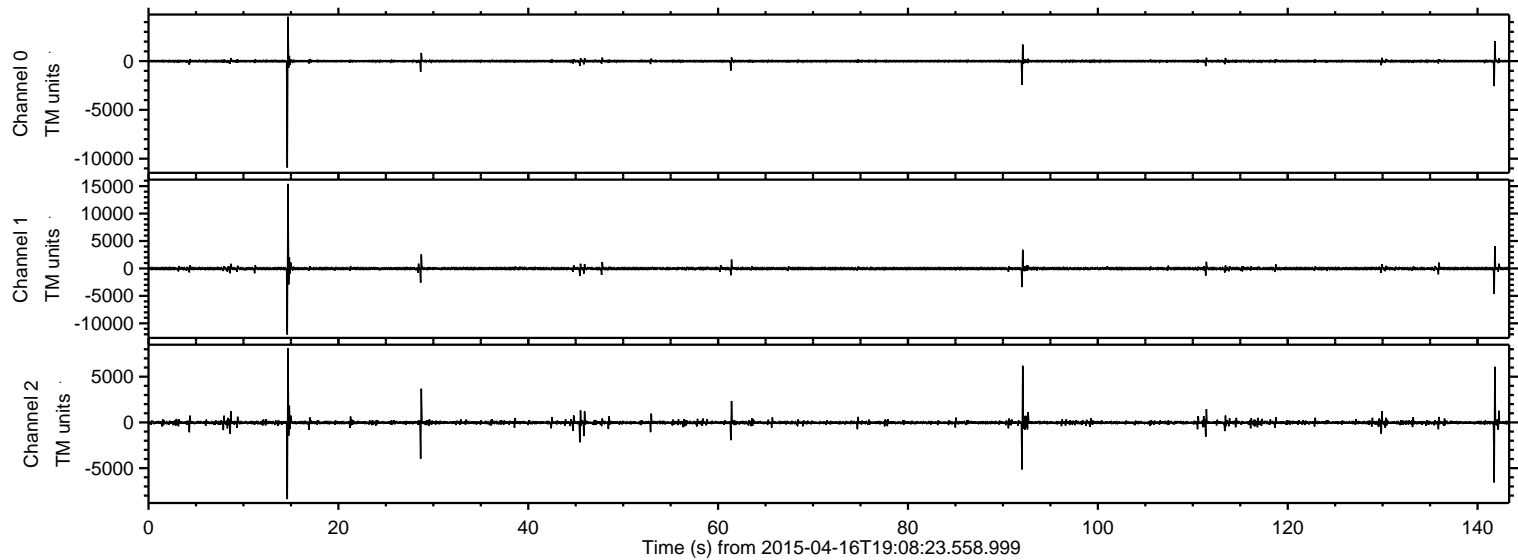

ELMAVAN 3D WAVEFORMS (Measured data sampled at 50 kHz) 49766 packets of 144 samples from 2015-04-16T19:08:23.558.999. Part 15/144

Processed Thu Apr 16 21:15:45 2015 by ELM ver.2012-10-06 from 001__elm20150416_190822__dat00.bin

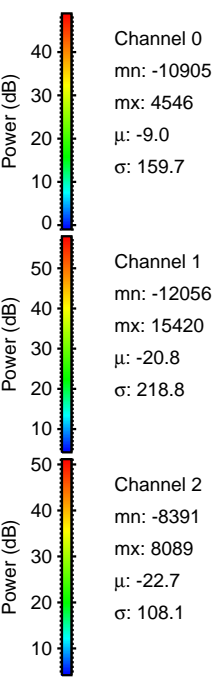
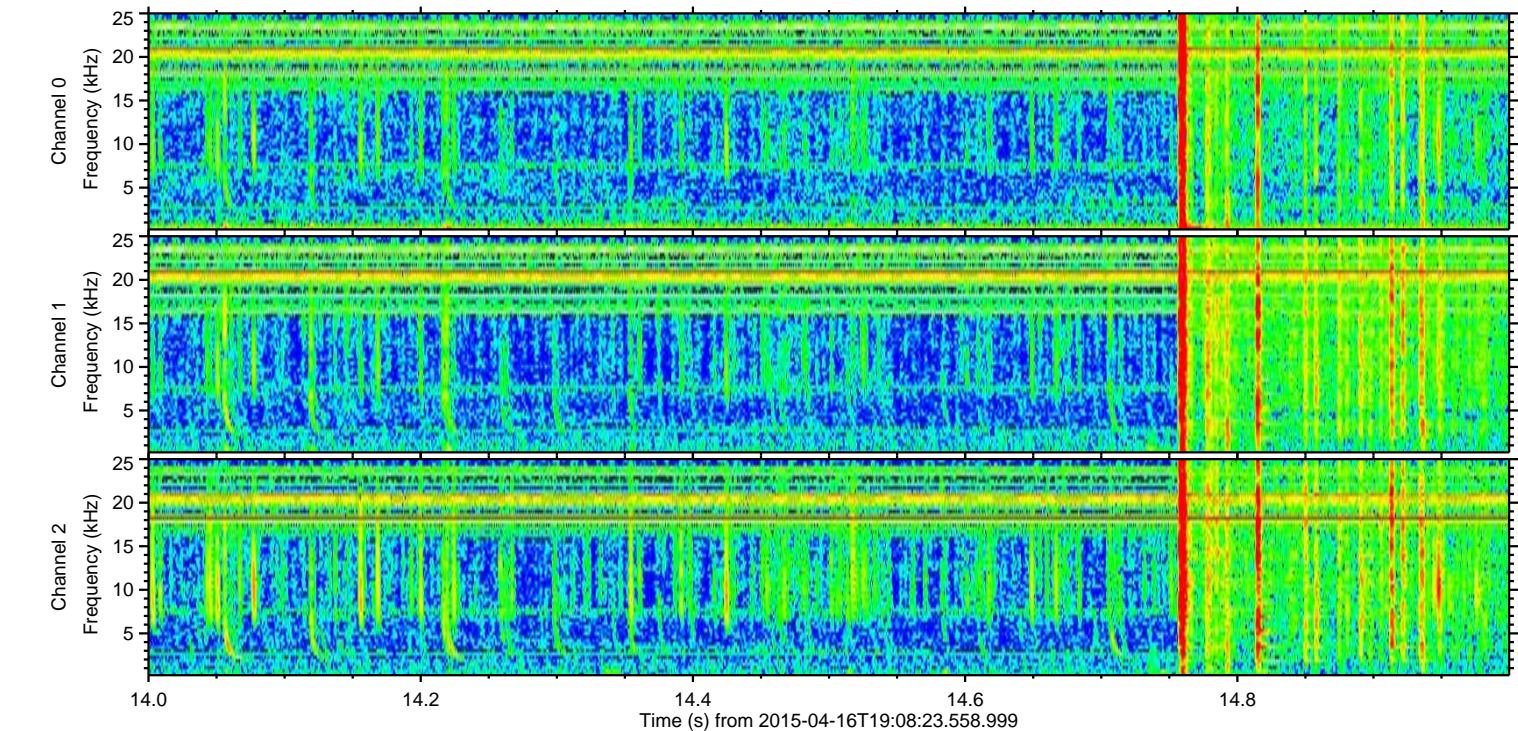
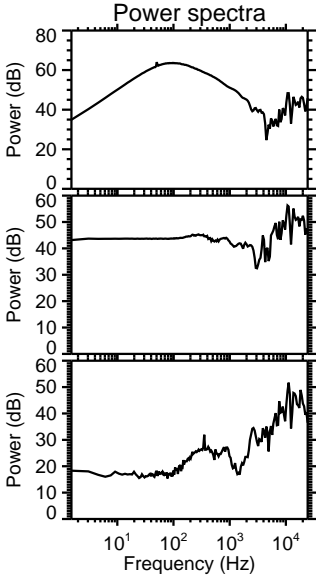
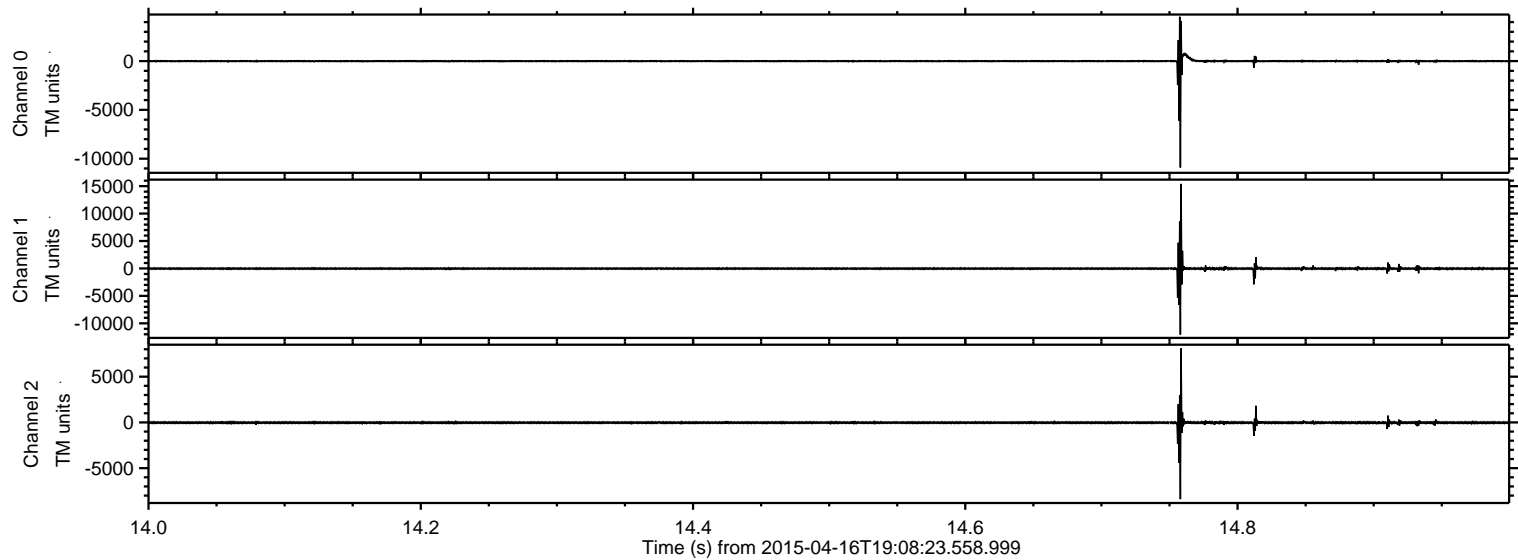

ELMAVAN 3D WAVEFORMS (Measured data sampled at 50 kHz) 49766 packets of 144 samples from 2015-04-16T19:08:23.558.999. Part 142/144

Processed Thu Apr 16 21:15:46 2015 by ELM ver.2012-10-06 from 001__elm20150416_190822__dat00.bin

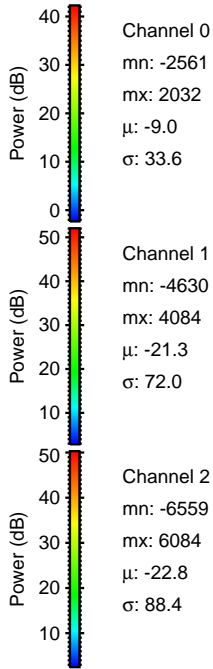
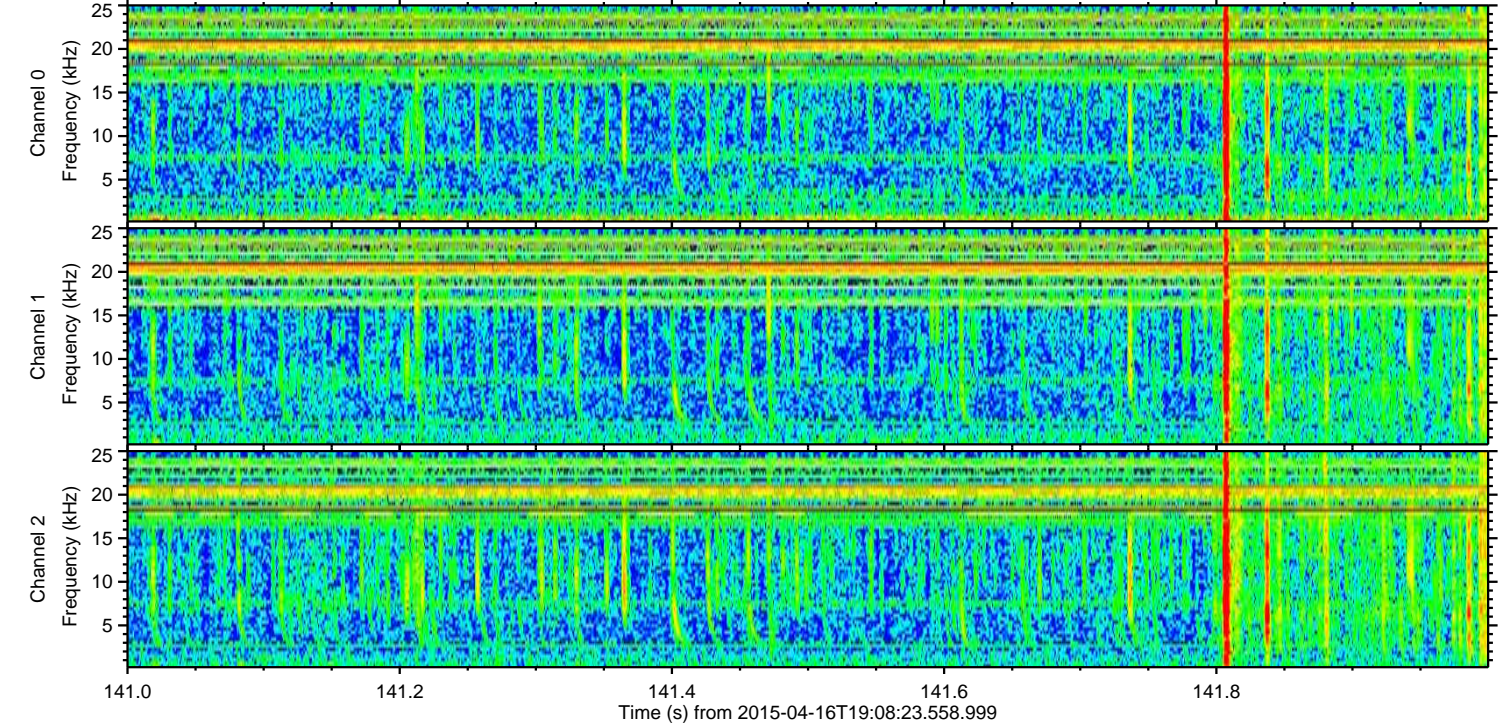
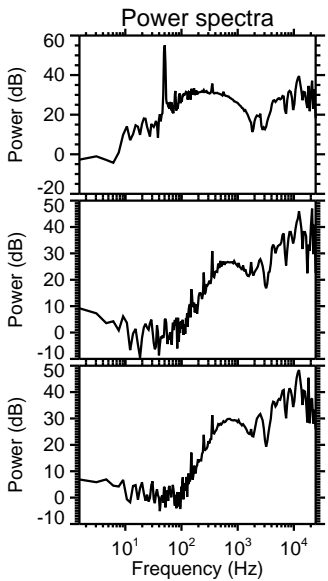
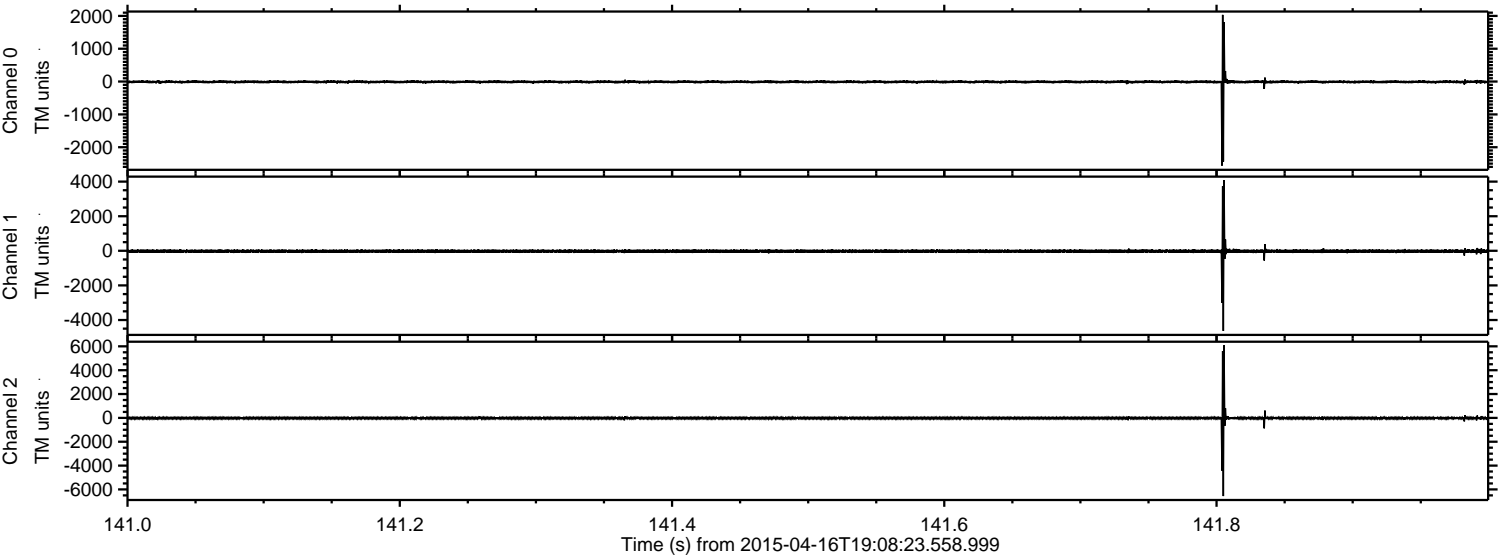

Processed Thu Apr 16 21:15:47 2015 by ELM ver.2012-10-06 from 001__elm20150416_190822__dat00.bin

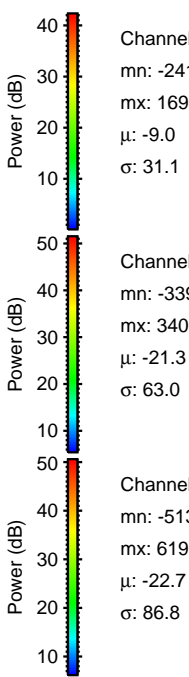
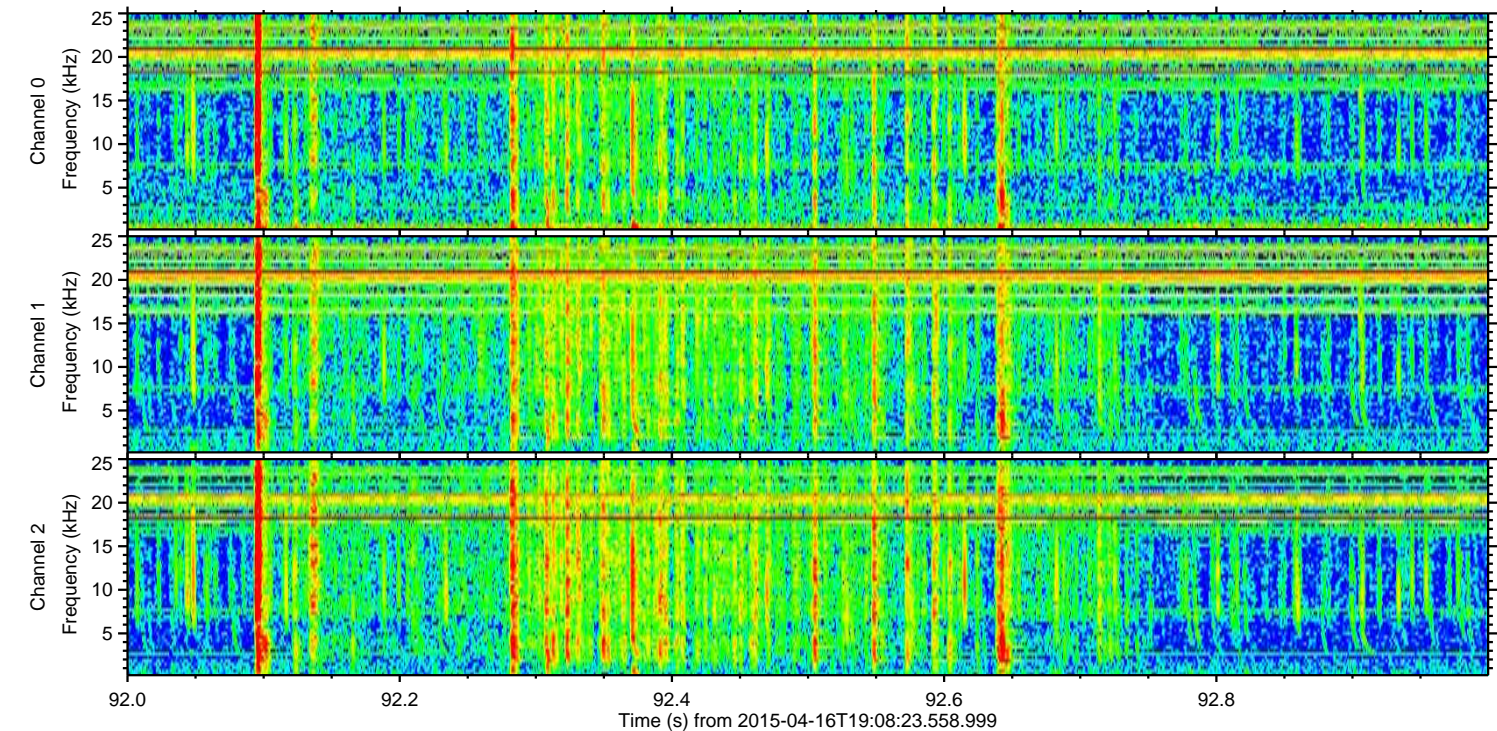
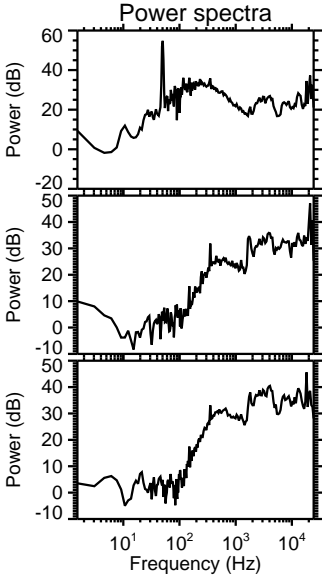
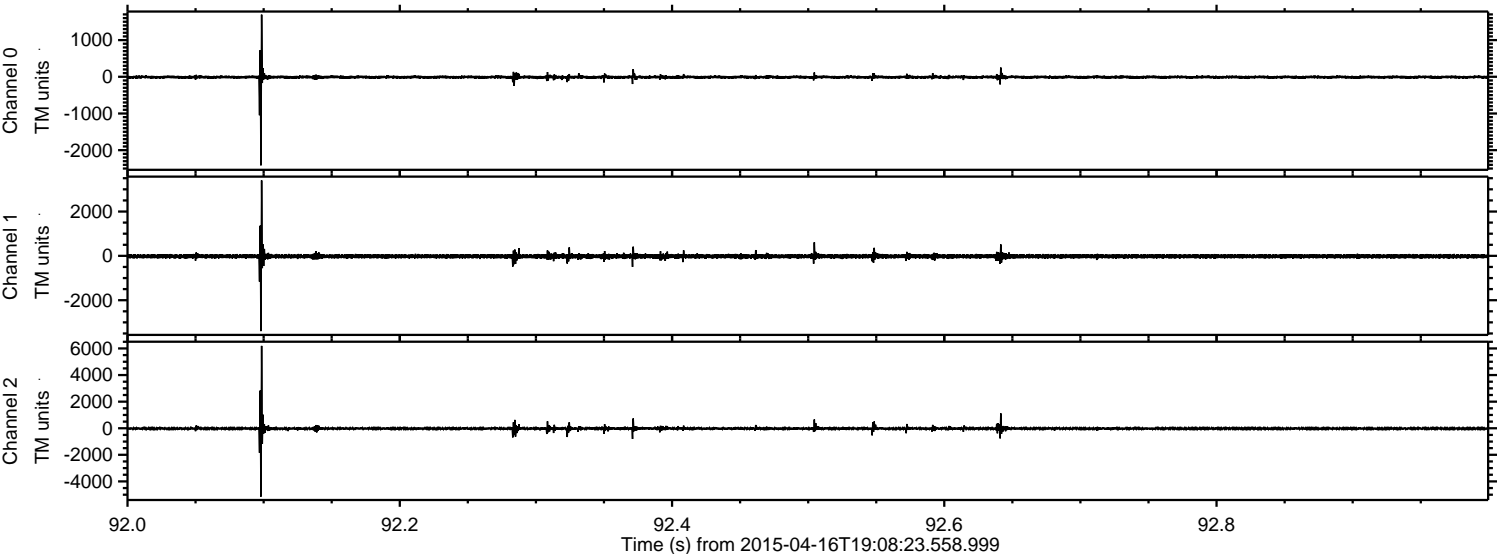

Processed Thu Apr 16 21:15:48 2015 by ELM ver.2012-10-06 from 001__elm20150416_190822__dat00.bin

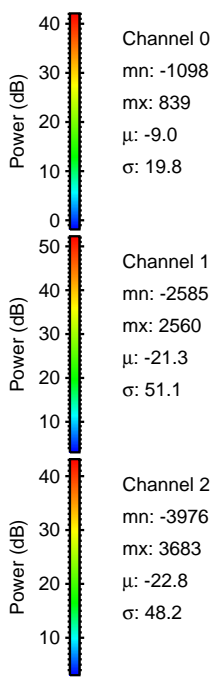
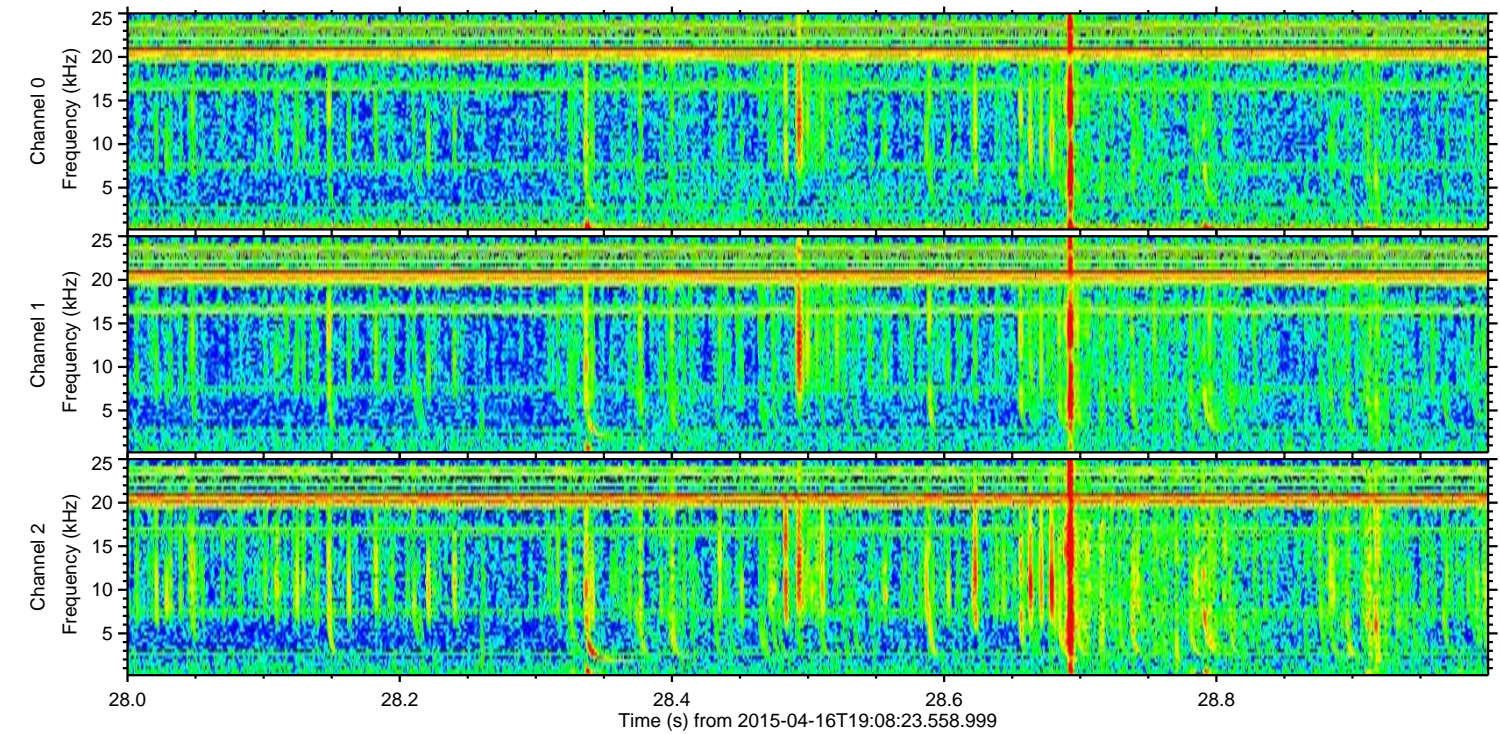
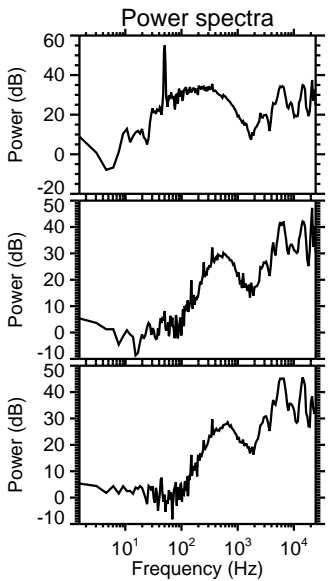
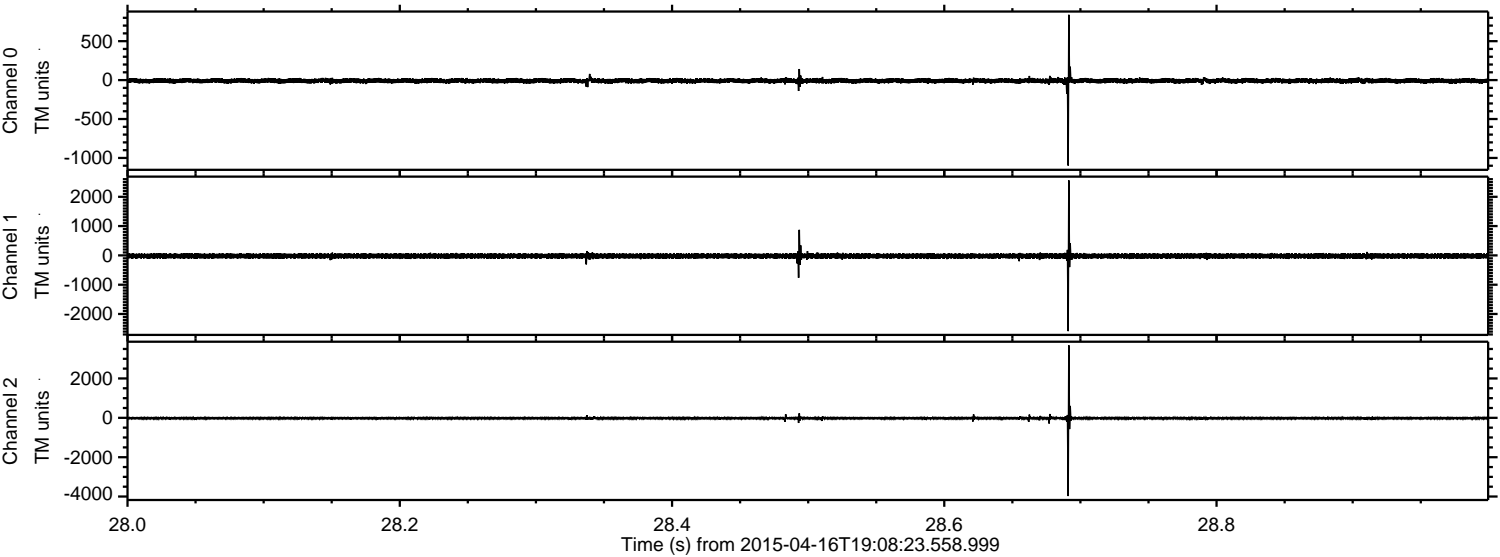

Processed Thu Apr 16 21:15:49 2015 by ELM ver.2012-10-06 from 001__elm20150416_190822__dat00.bin

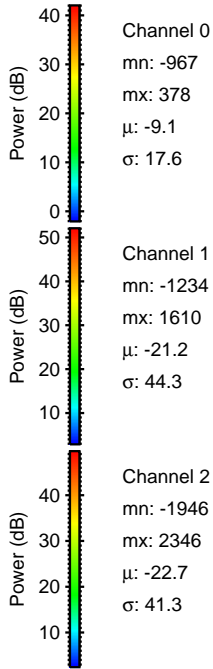
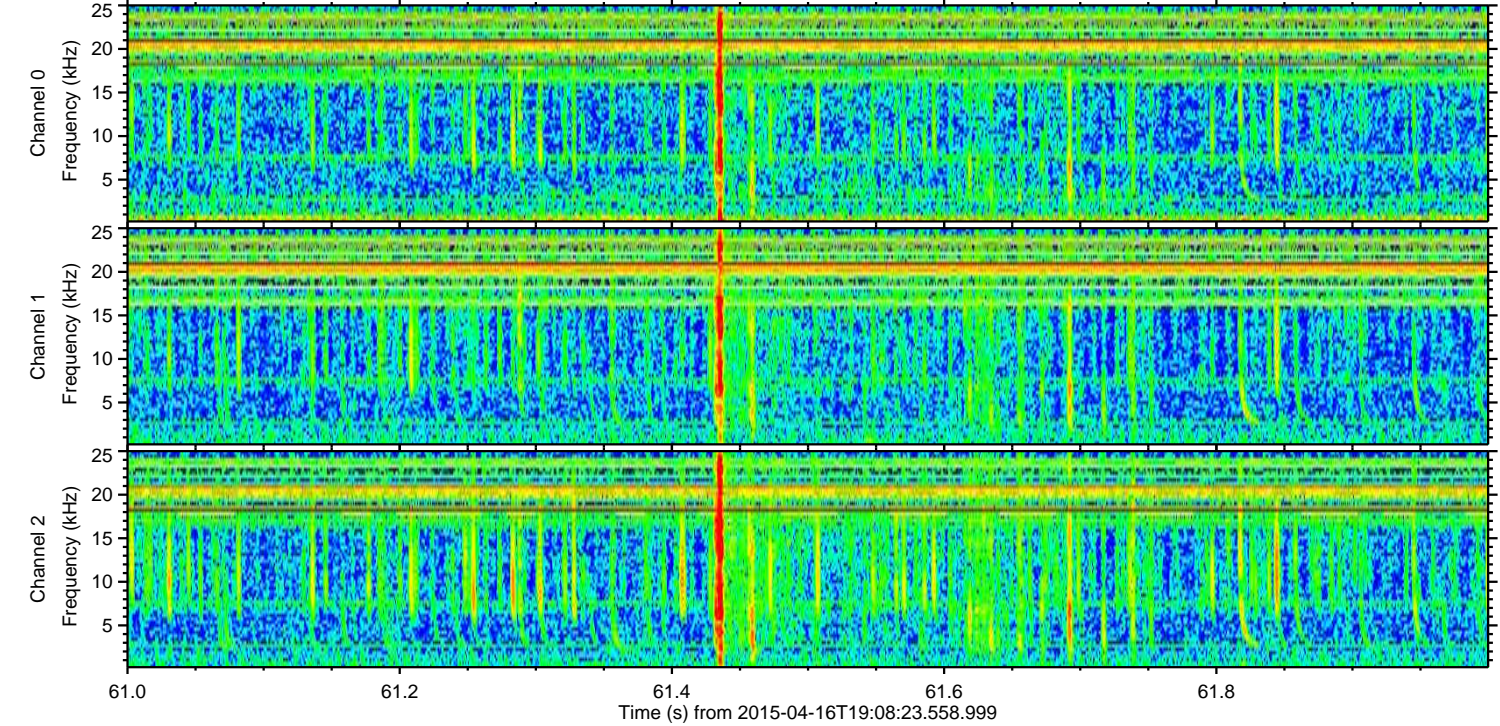
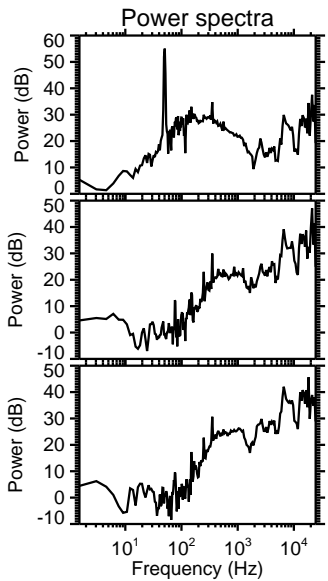
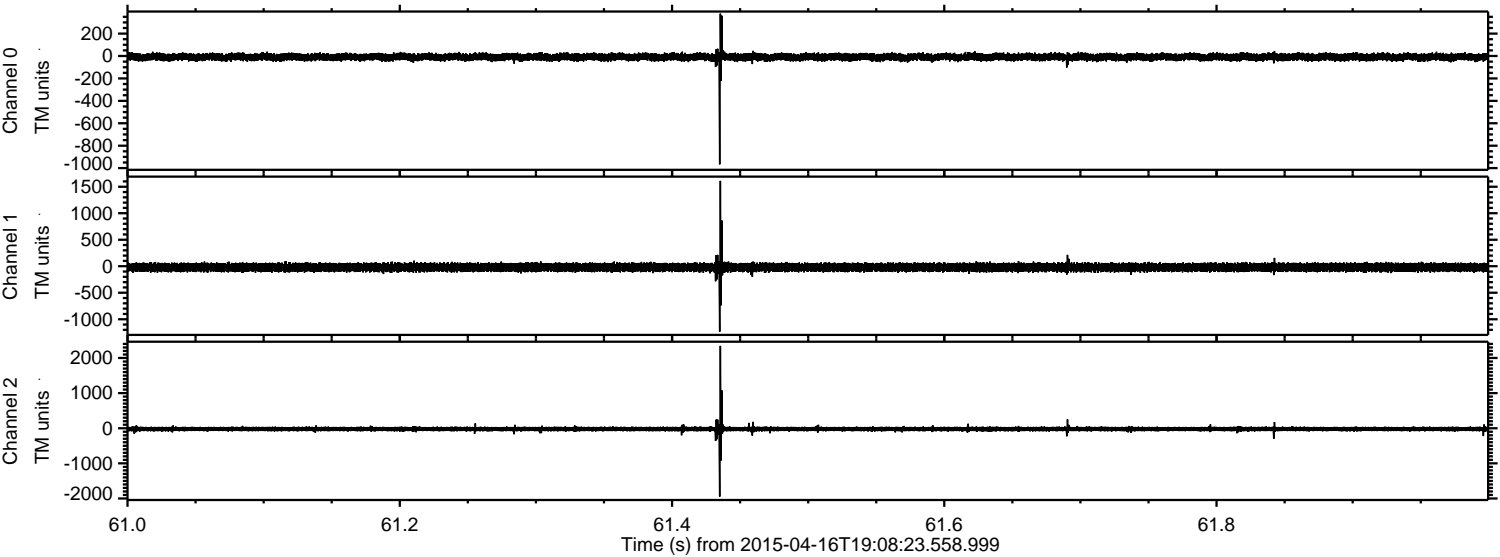

Processed Thu Apr 16 21:15:50 2015 by ELM ver.2012-10-06 from 001__elm20150416_190822__dat00.bin

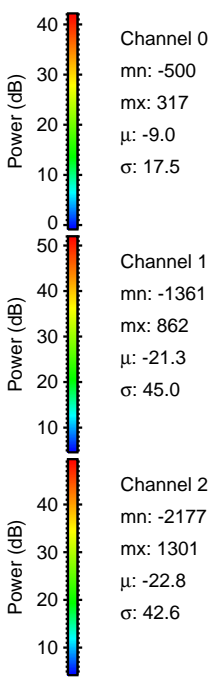
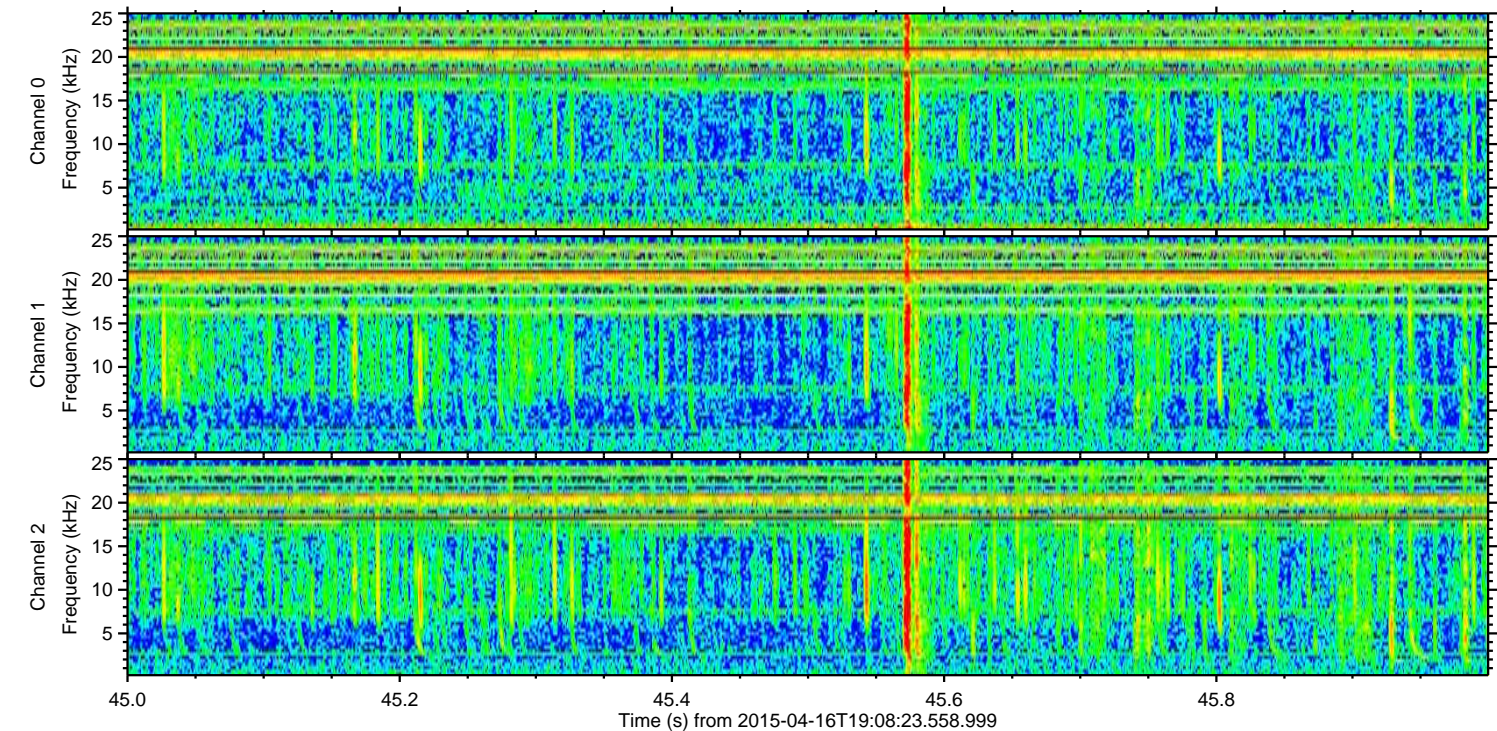
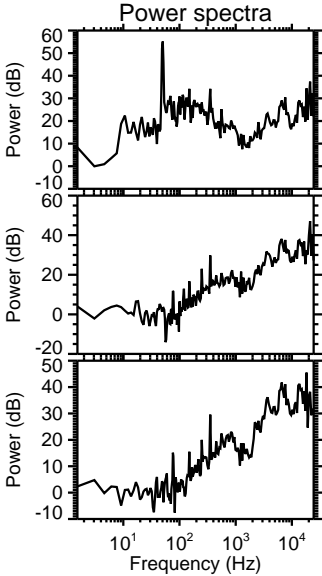
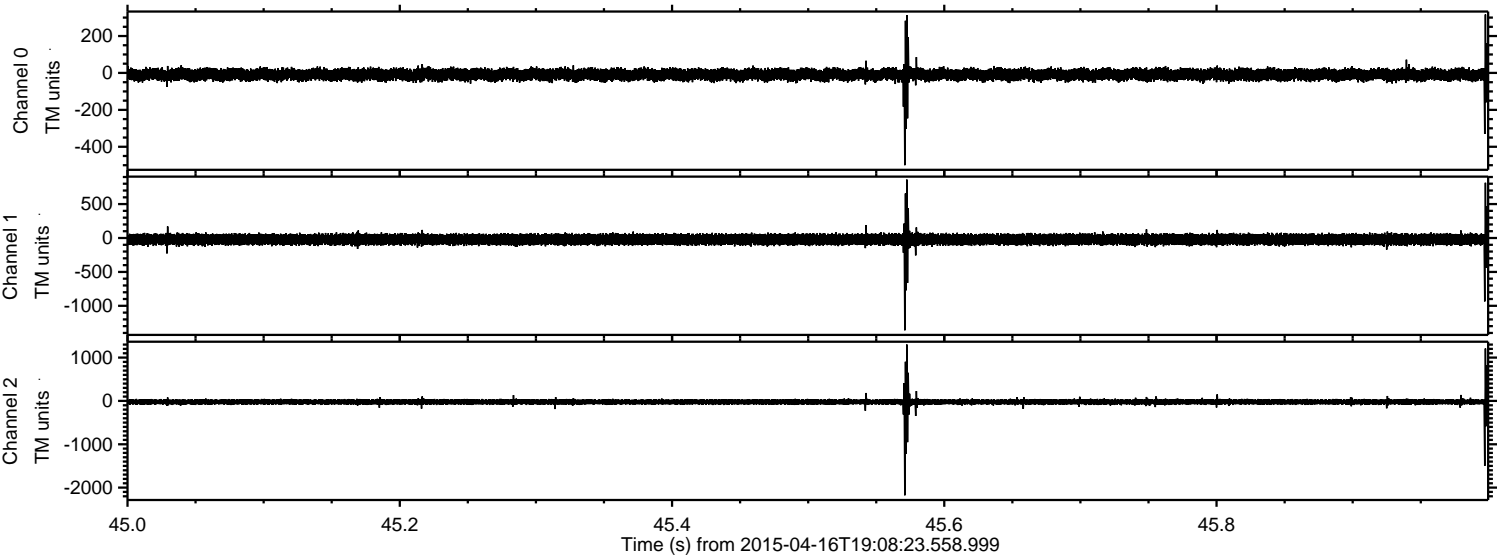

Processed Thu Apr 16 21:15:51 2015 by ELM ver.2012-10-06 from 001__elm20150416_190822__dat00.bin

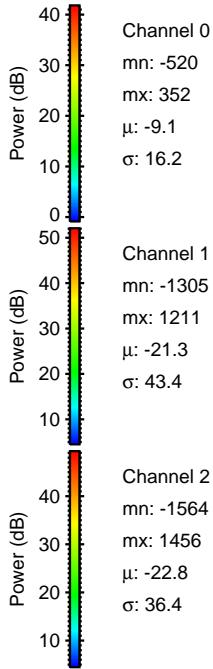
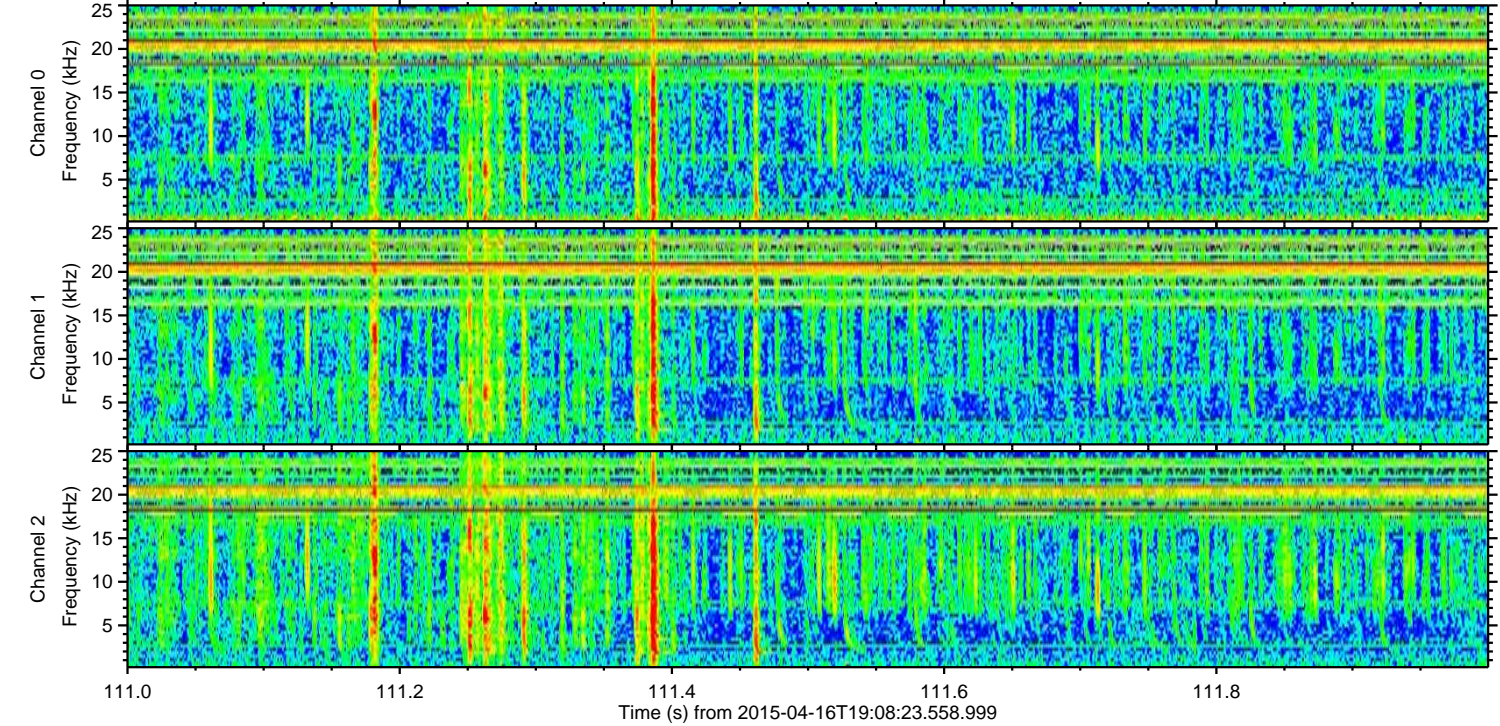
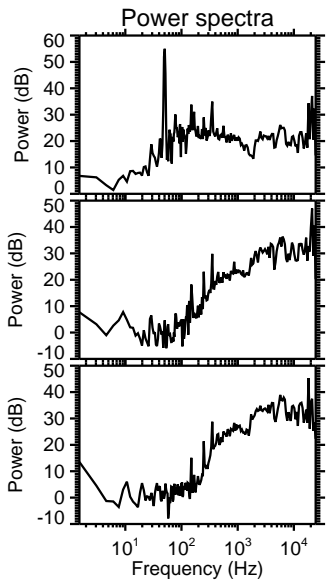
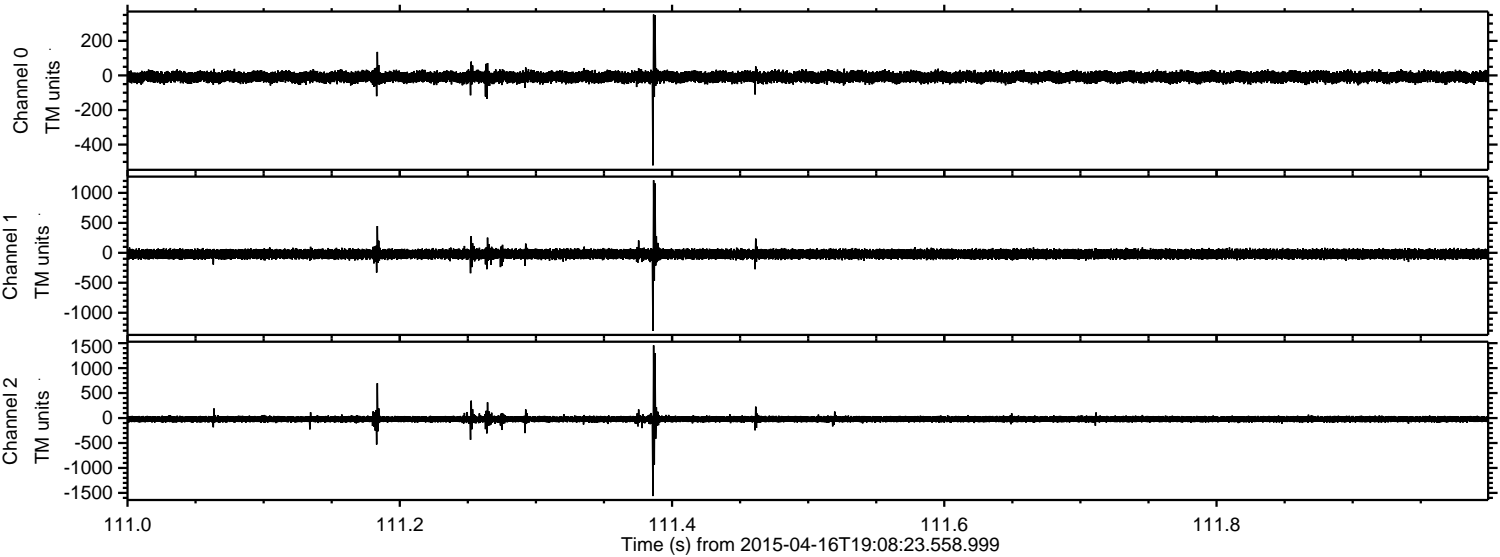

Channel 0
mn: -520
mx: 352
 μ : -9.1
 σ : 16.2

Channel 1
mn: -1305
mx: 1211
 μ : -21.3
 σ : 43.4

Channel 2
mn: -1564
mx: 1456
 μ : -22.8
 σ : 36.4

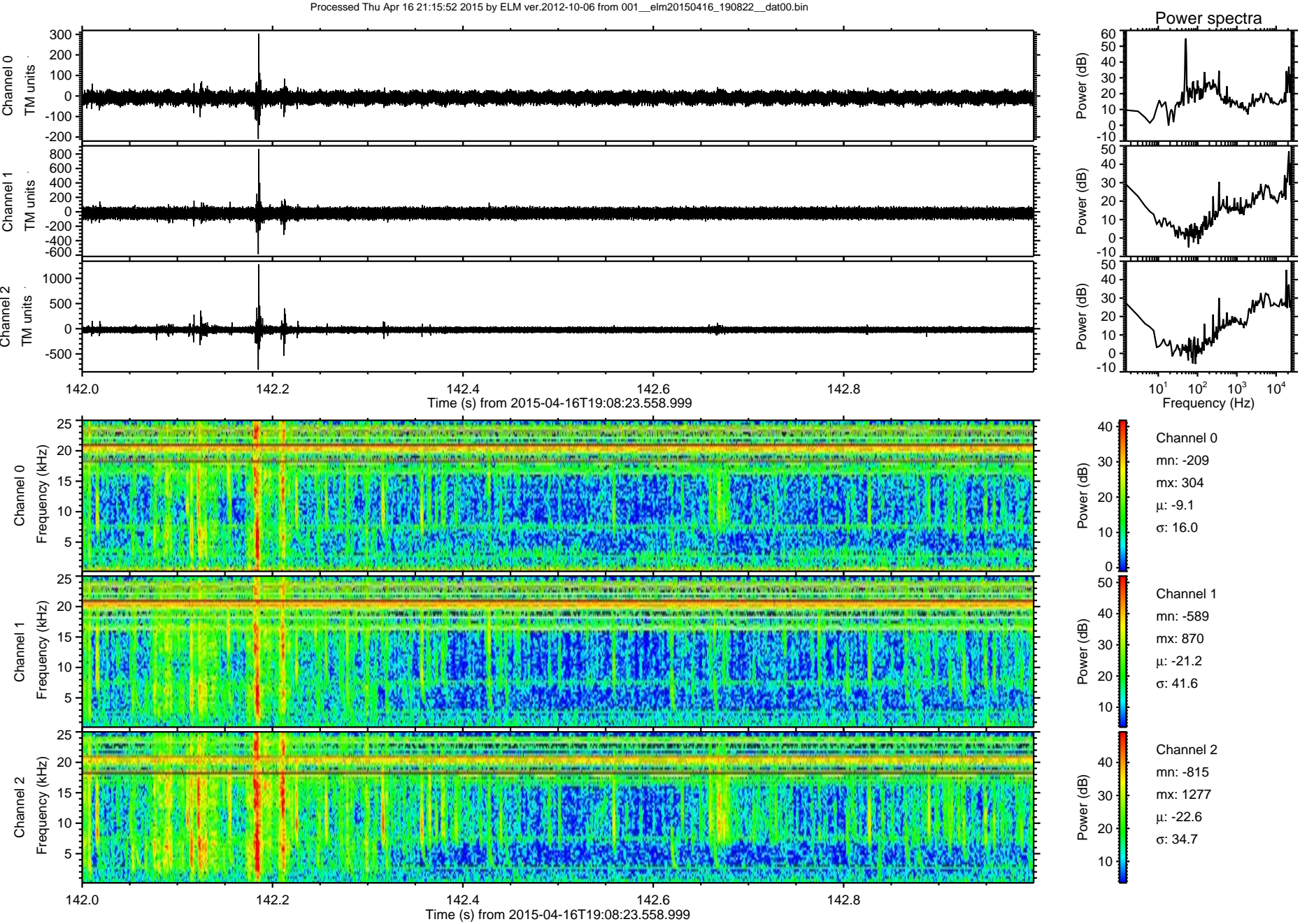

ELMAVAN 3D WAVEFORMS (Measured data sampled at 50 kHz) 49766 packets of 144 samples from 2015-04-16T19:08:23.558.999. Part 130/144

Processed Thu Apr 16 21:15:53 2015 by ELM ver.2012-10-06 from 001__elm20150416_190822__dat00.bin

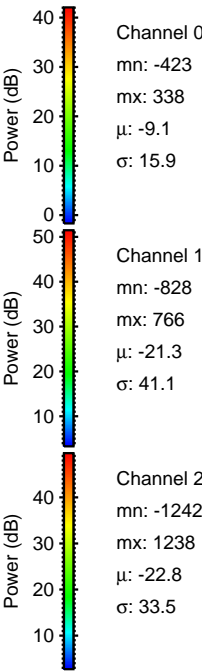
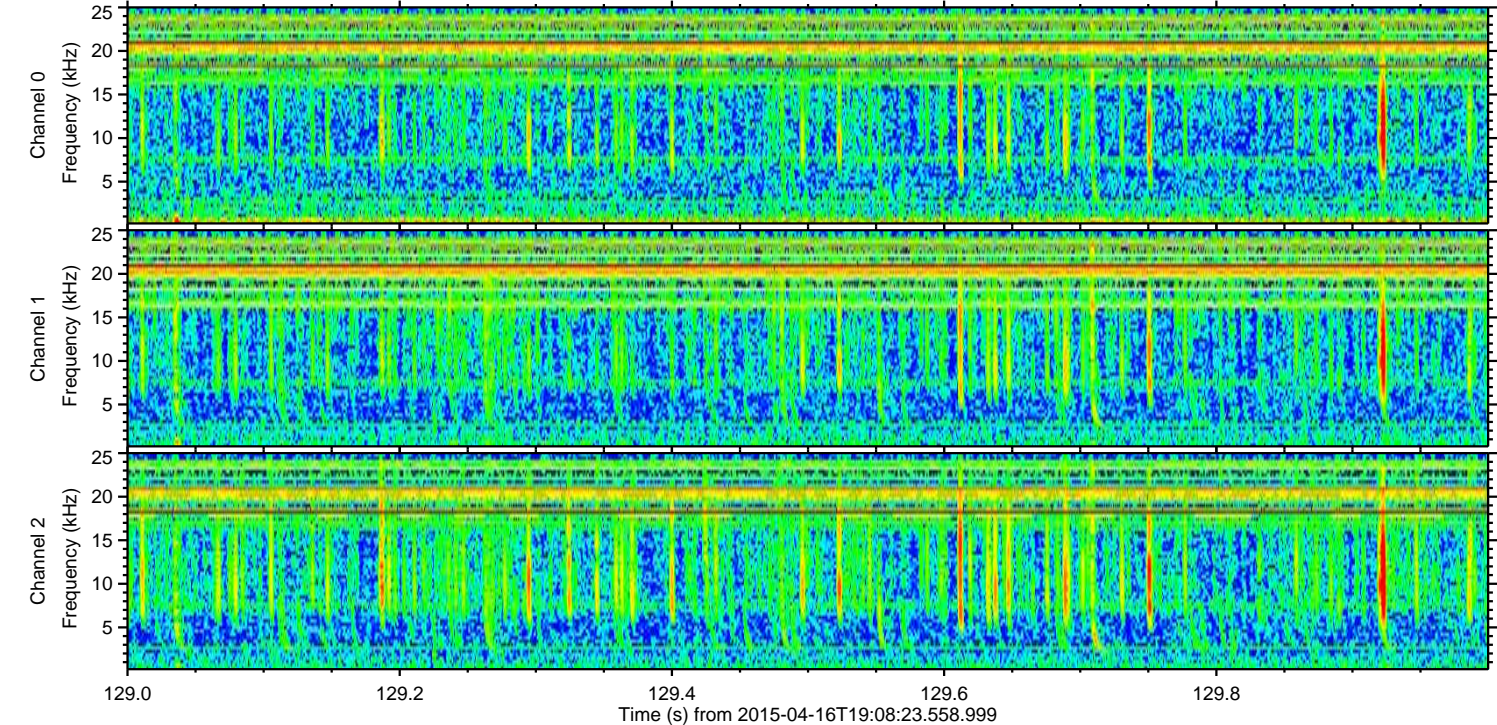
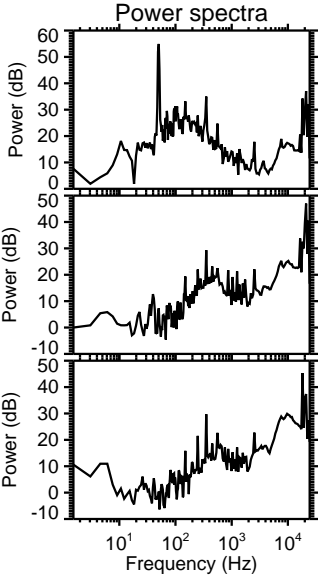
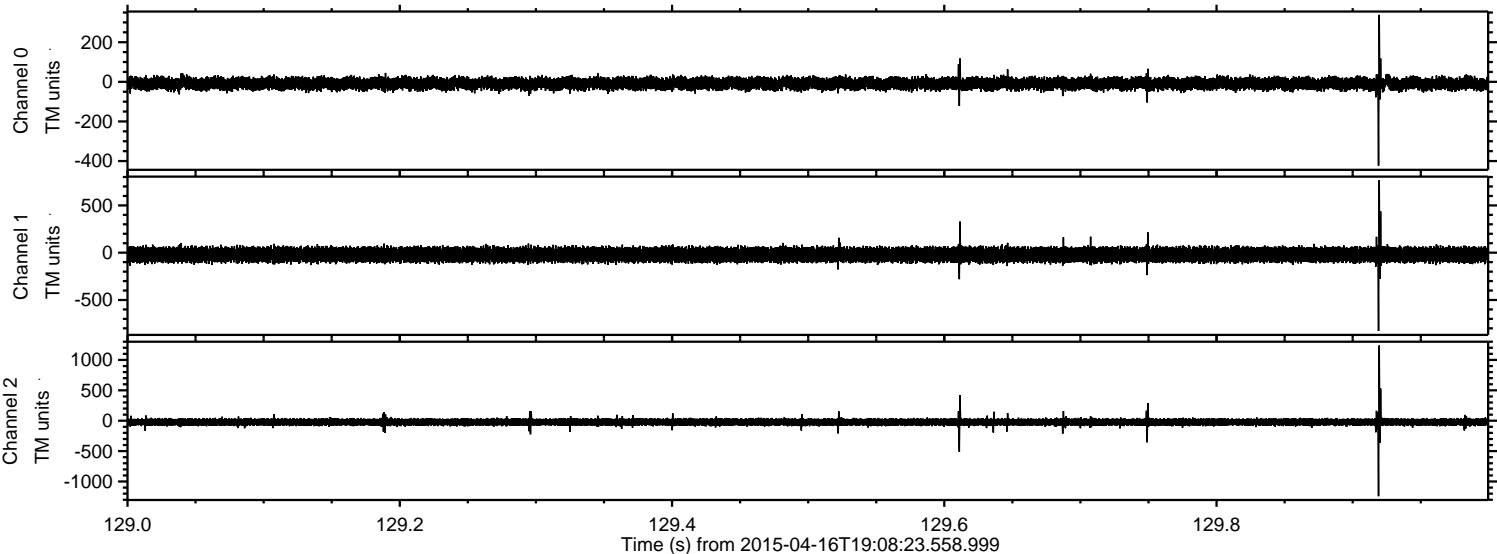

Channel 0
mn: -423
mx: 338
 μ : -9.1
 σ : 15.9

Channel 1
mn: -828
mx: 766
 μ : -21.3
 σ : 41.1

Channel 2
mn: -1242
mx: 1238
 μ : -22.8
 σ : 33.5

Processed Thu Apr 16 21:15:54 2015 by ELM ver.2012-10-06 from 001__elm20150416_190822__dat00.bin

