

ELMAVAN 3D WAVEFORMS (Measured data sampled at 50 kHz) 49664 packets of 144 samples from 2015-04-16T18:48:23.005.000.

Processed Thu Apr 16 20:57:54 2015 by ELM ver.2012-10-06 from 001__elm20150416_184821__dat00.bin

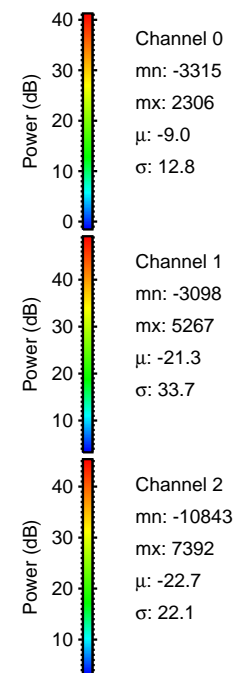
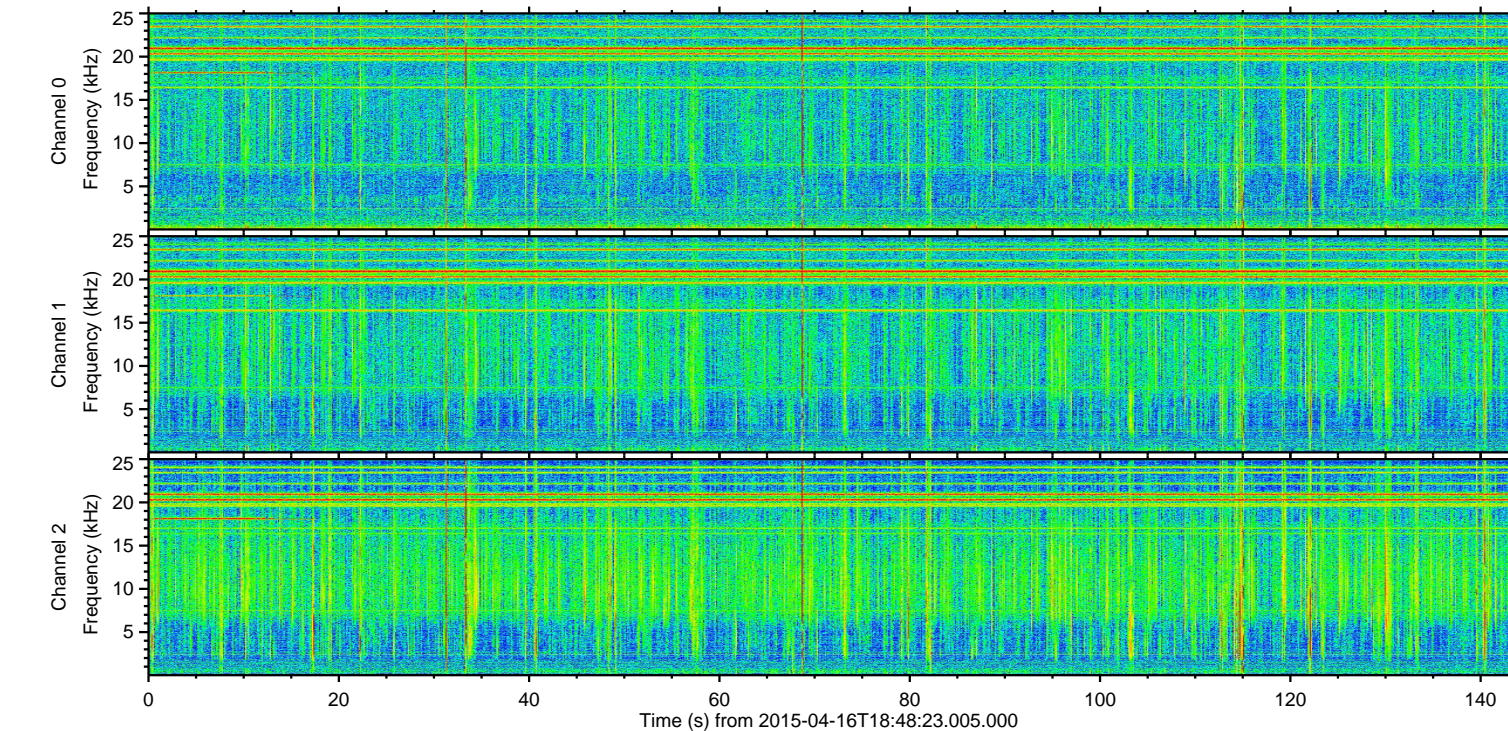
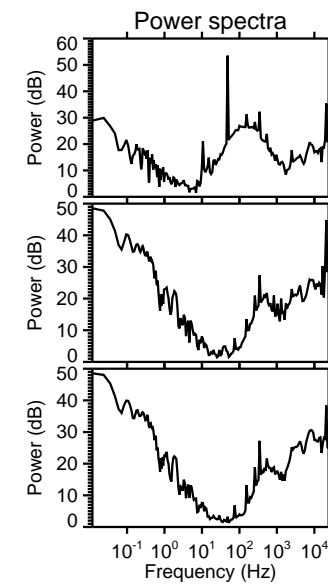
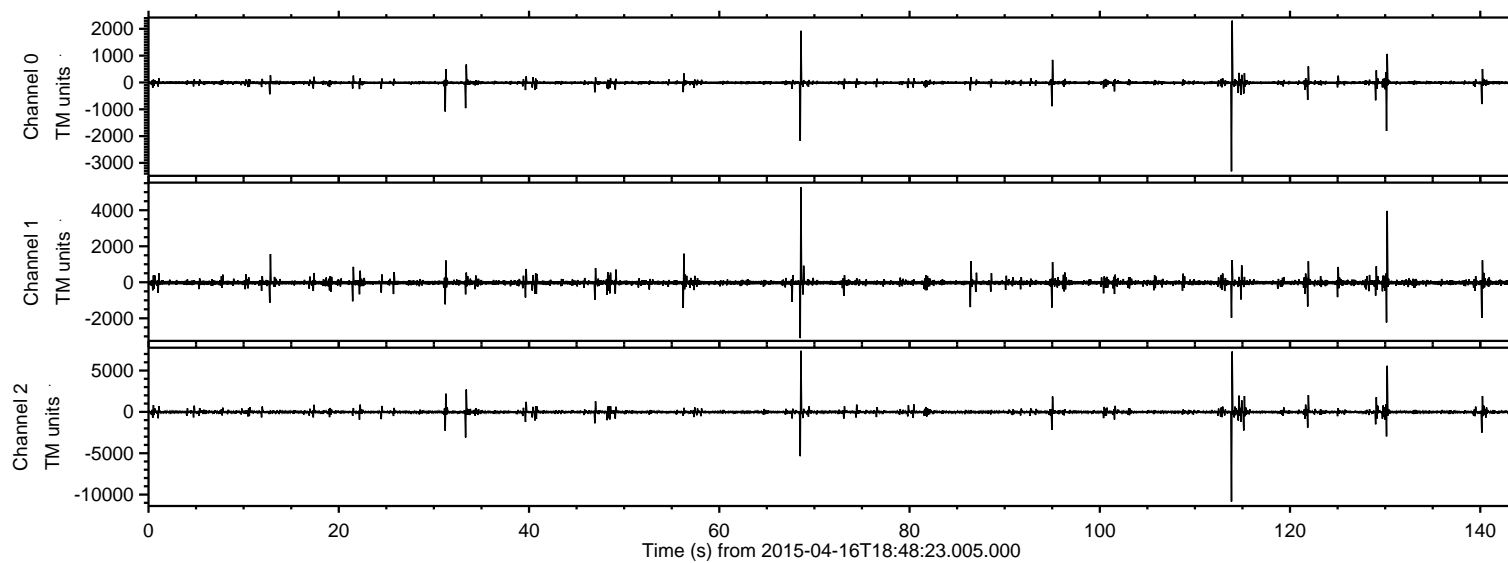

ELMAVAN 3D WAVEFORMS (Measured data sampled at 50 kHz) 49664 packets of 144 samples from 2015-04-16T18:48:23.005.000. Part 114/144

Processed Thu Apr 16 20:58:09 2015 by ELM ver.2012-10-06 from 001__elm20150416_184821__dat00.bin

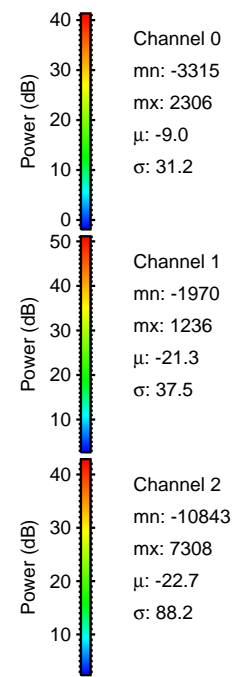
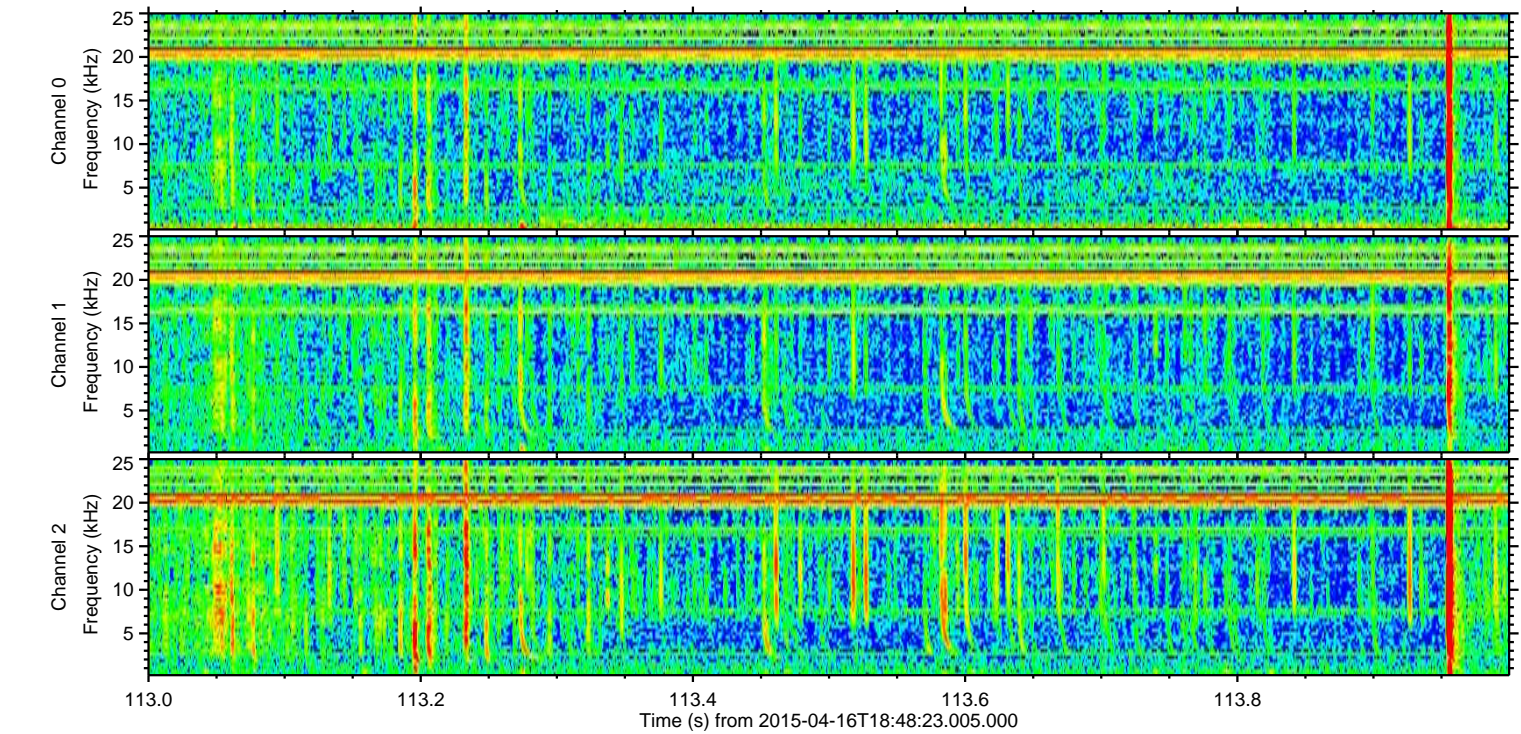
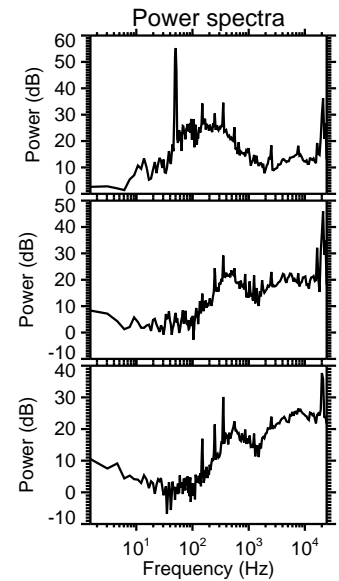
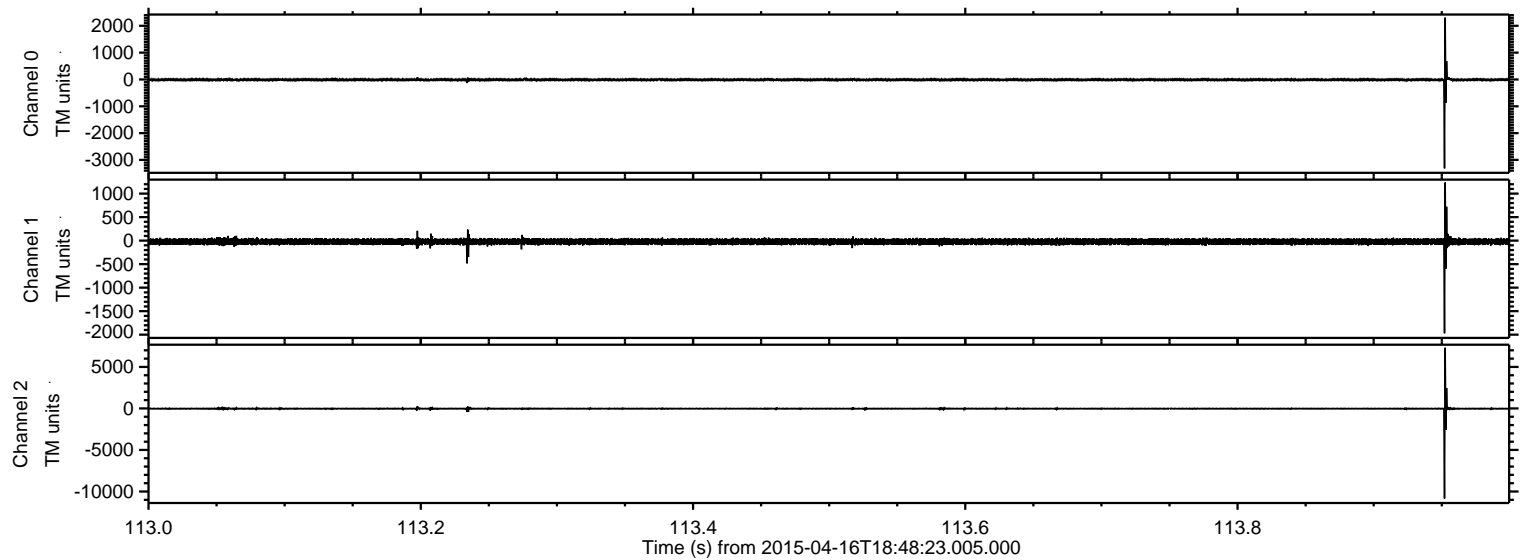

Processed Thu Apr 16 20:58:10 2015 by ELM ver.2012-10-06 from 001__elm20150416_184821__dat00.bin

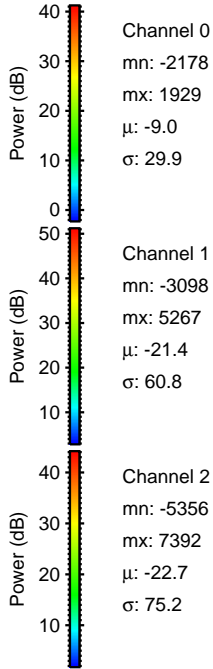
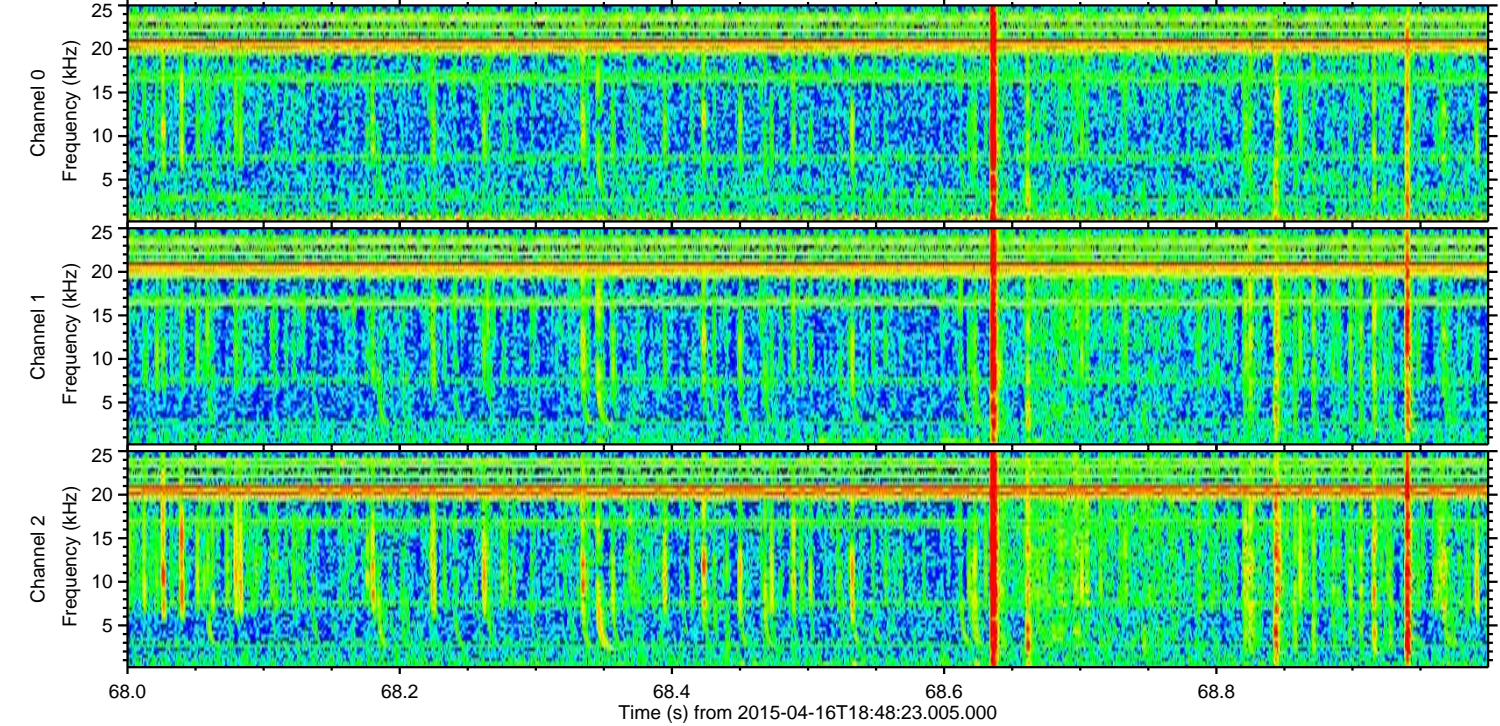
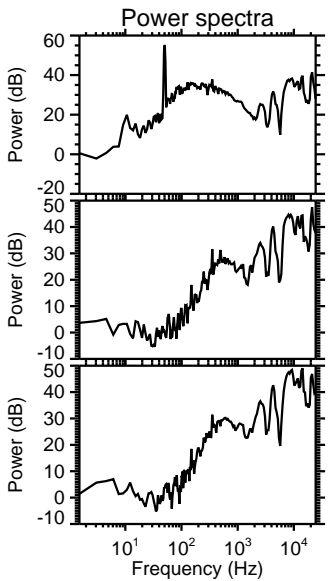
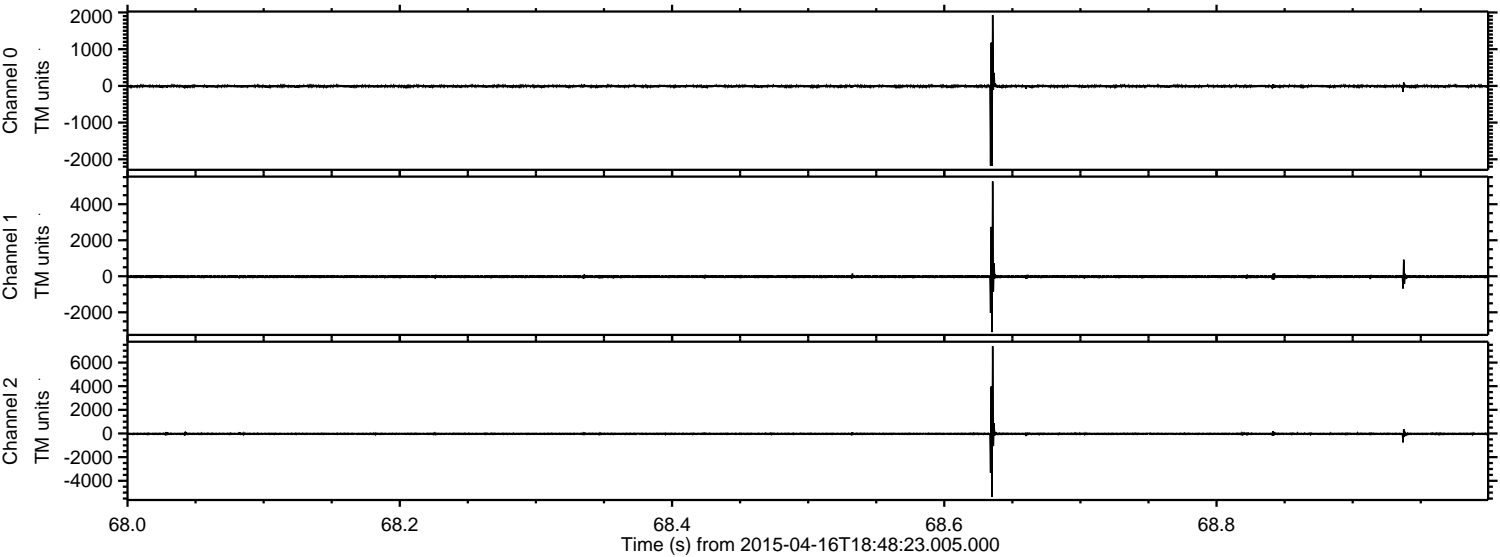

ELMAVAN 3D WAVEFORMS (Measured data sampled at 50 kHz) 49664 packets of 144 samples from 2015-04-16T18:48:23.005.000. Part 131/144

Processed Thu Apr 16 20:58:11 2015 by ELM ver.2012-10-06 from 001__elm20150416_184821__dat00.bin

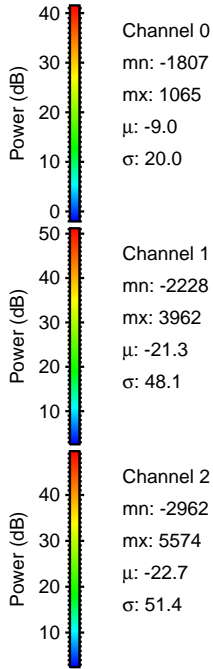
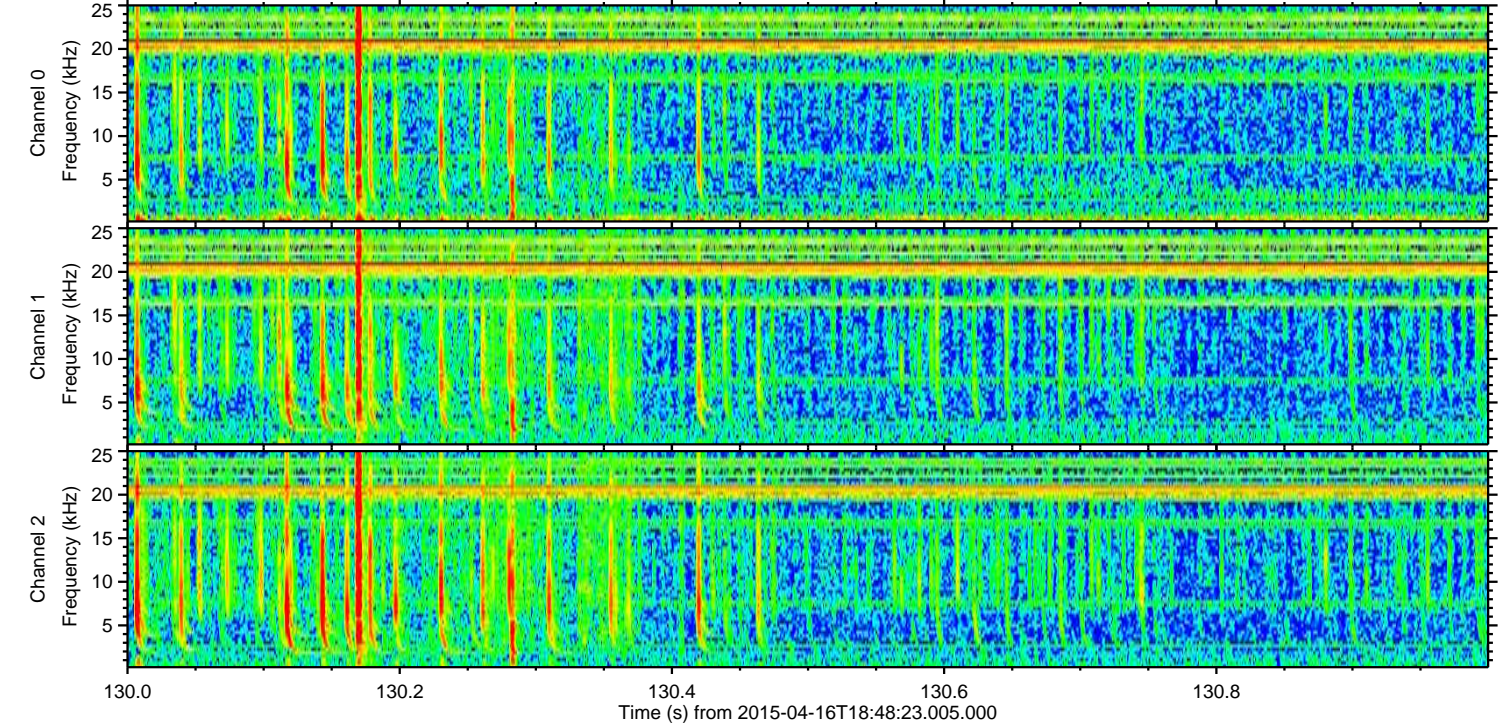
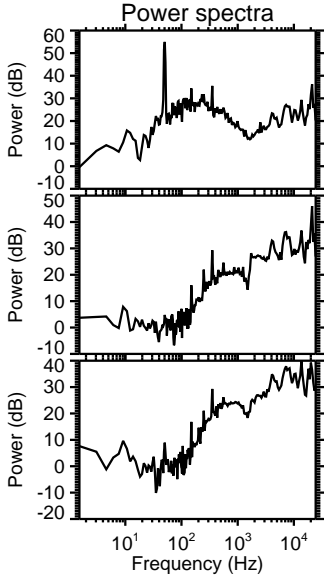
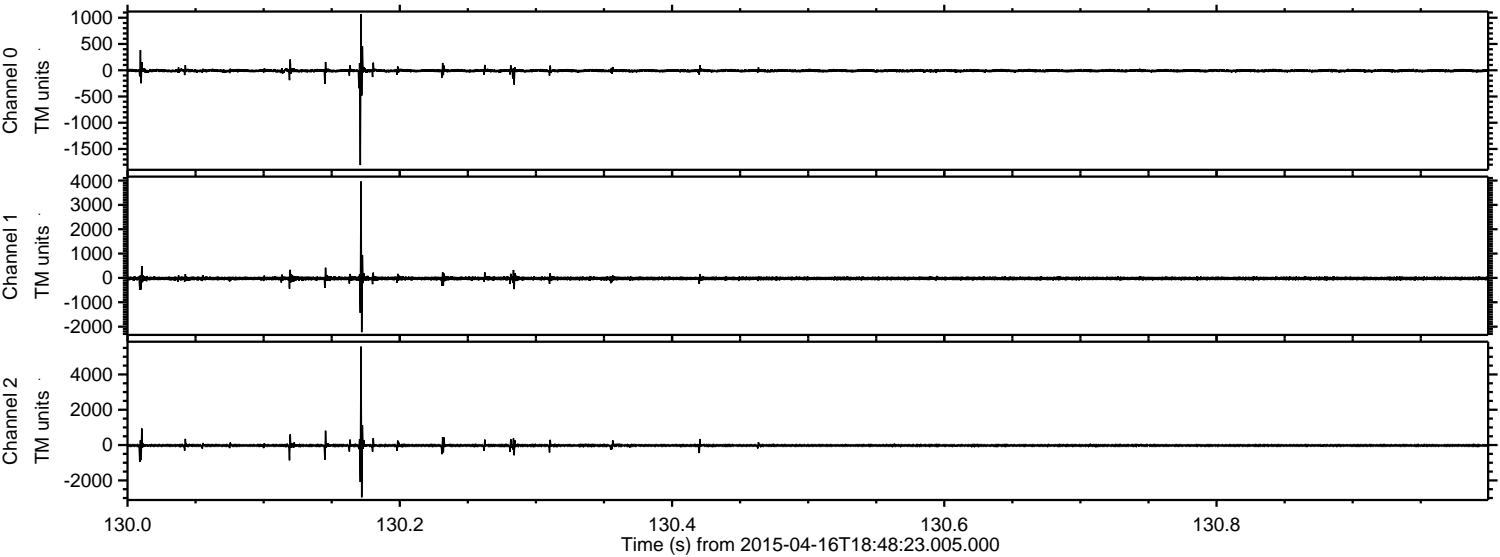

ELMAVAN 3D WAVEFORMS (Measured data sampled at 50 kHz) 49664 packets of 144 samples from 2015-04-16T18:48:23.005.000. Part 34/144

Processed Thu Apr 16 20:58:12 2015 by ELM ver.2012-10-06 from 001__elm20150416_184821__dat00.bin

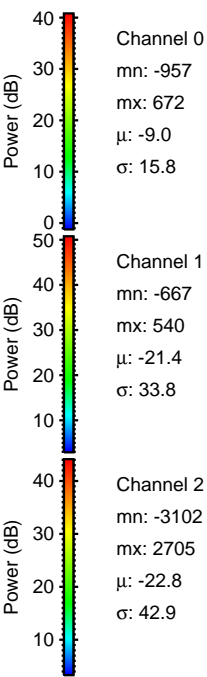
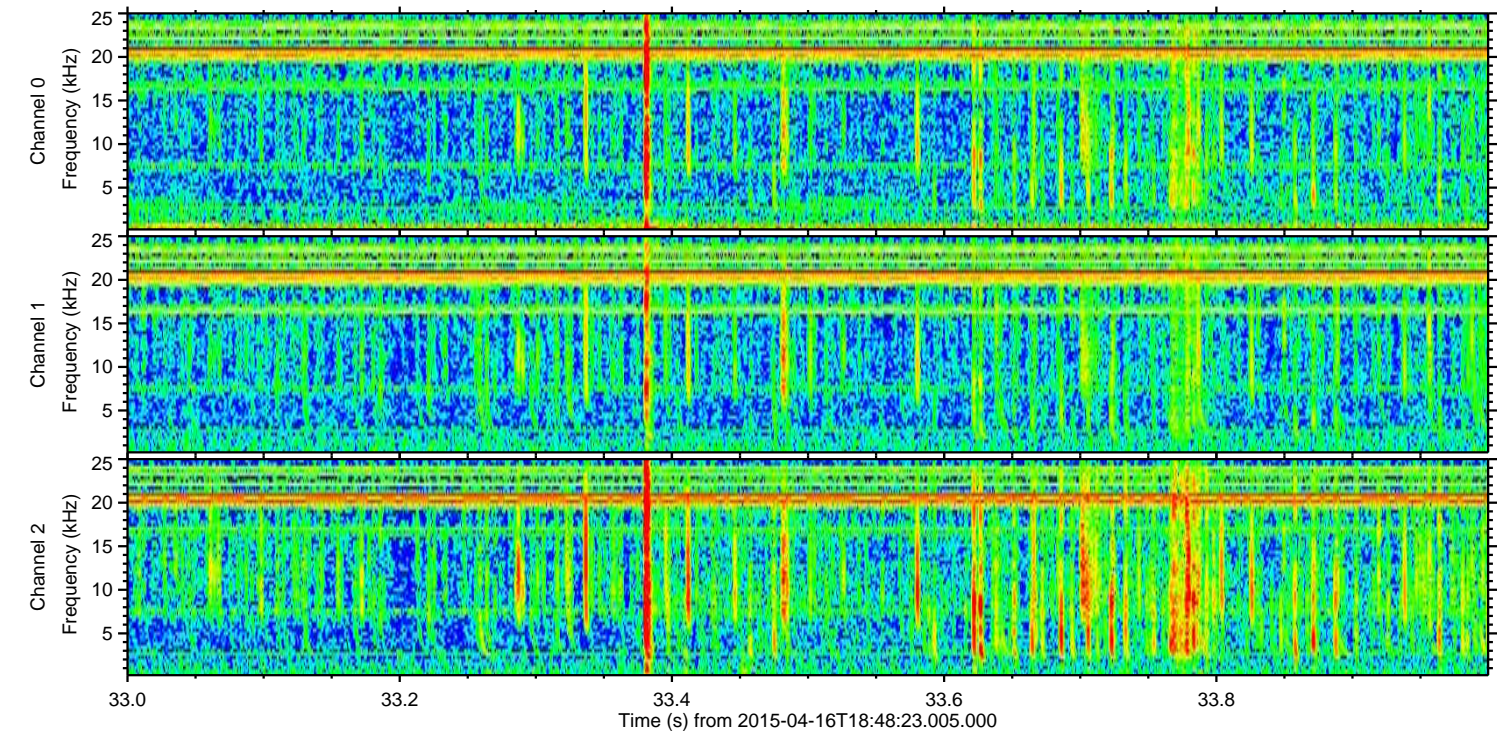
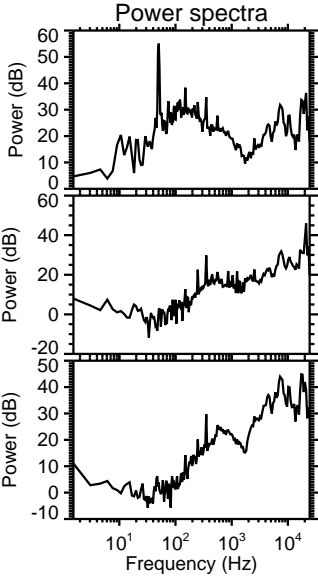
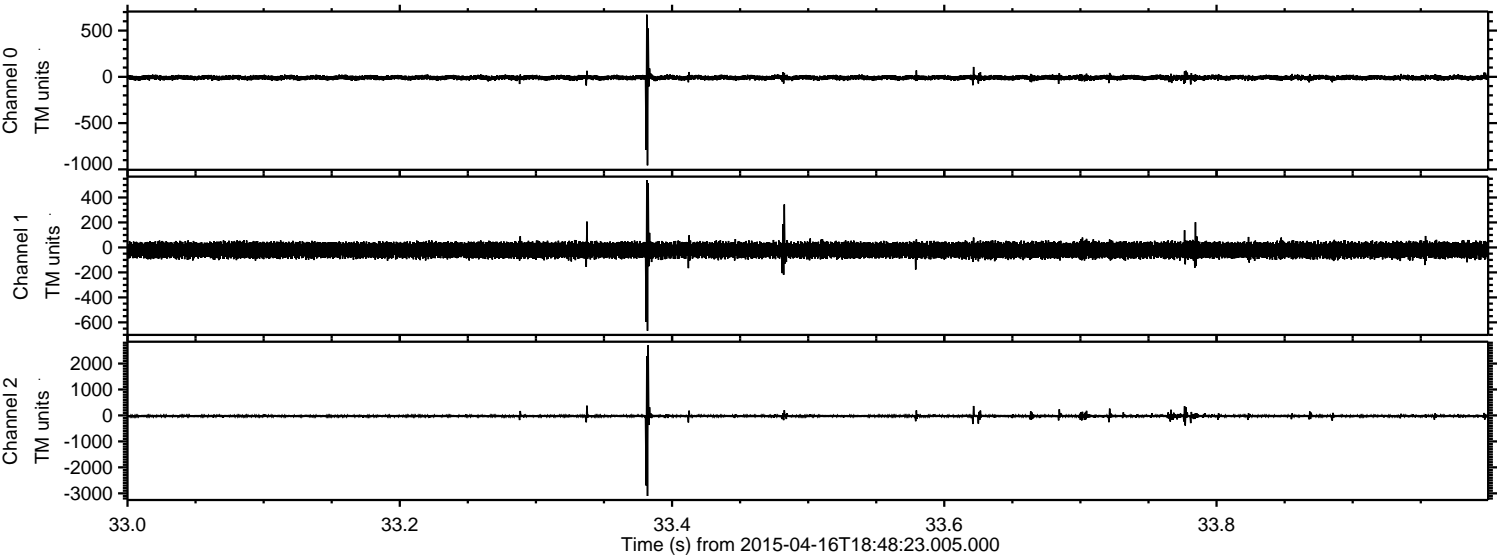

ELMAVAN 3D WAVEFORMS (Measured data sampled at 50 kHz) 49664 packets of 144 samples from 2015-04-16T18:48:23.005.000. Part 141/144

Processed Thu Apr 16 20:58:13 2015 by ELM ver.2012-10-06 from 001__elm20150416_184821__dat00.bin

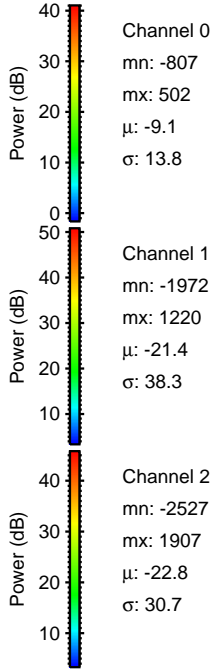
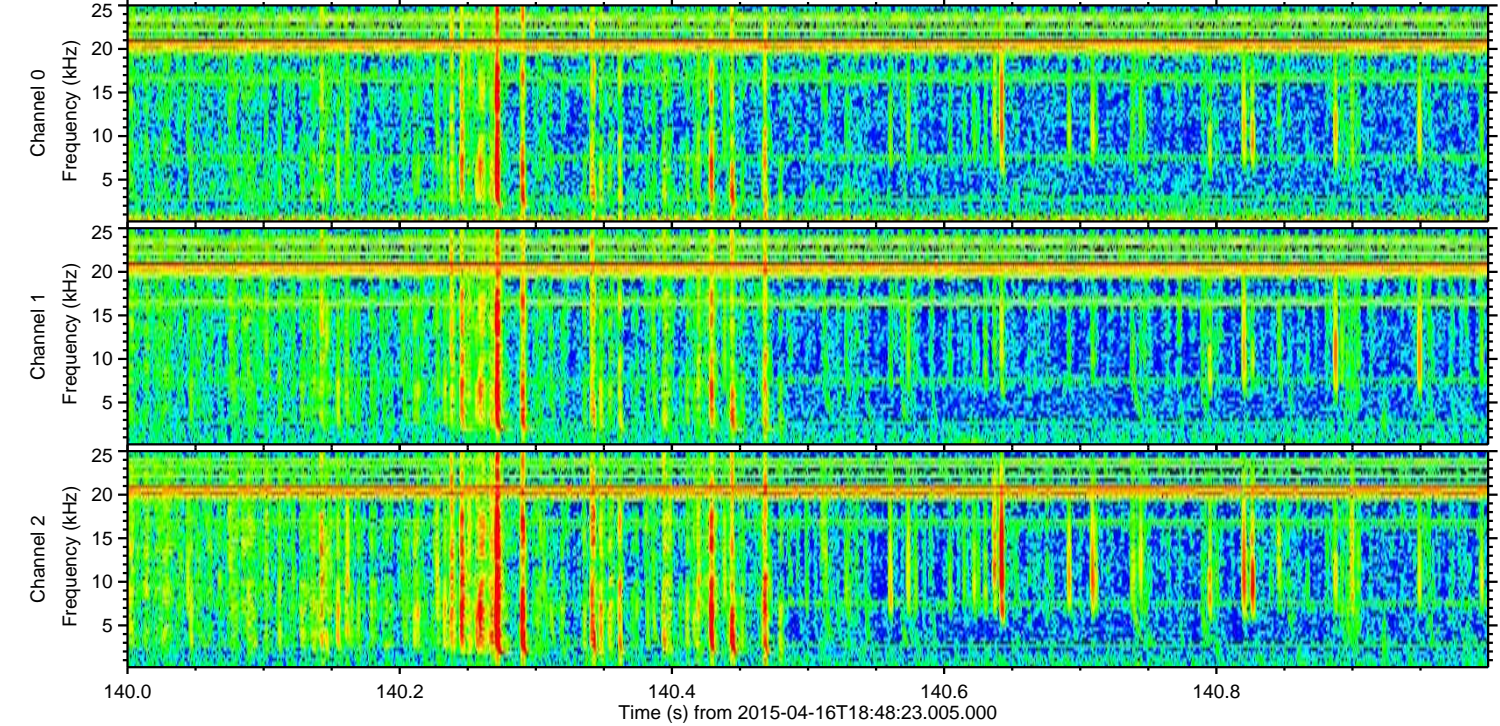
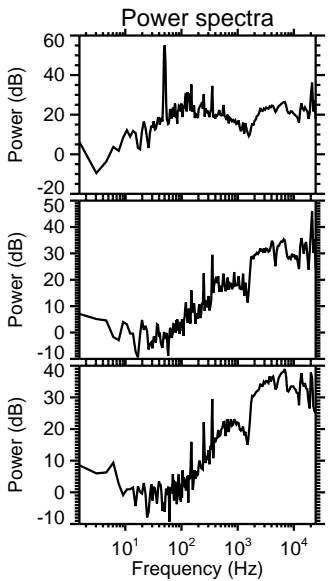
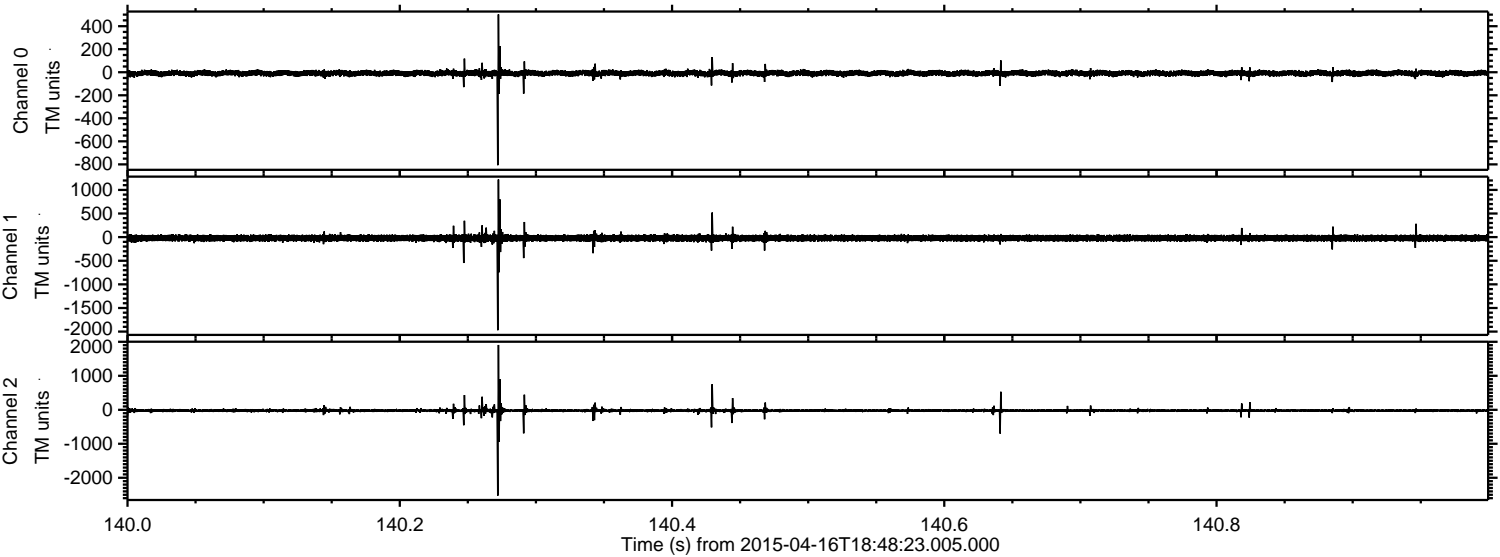

Channel 0
mn: -807
mx: 502
 μ : -9.1
 σ : 13.8

Channel 1
mn: -1972
mx: 1220
 μ : -21.4
 σ : 38.3

Channel 2
mn: -2527
mx: 1907
 μ : -22.8
 σ : 30.7

Processed Thu Apr 16 20:58:14 2015 by ELM ver.2012-10-06 from 001__elm20150416_184821__dat00.bin

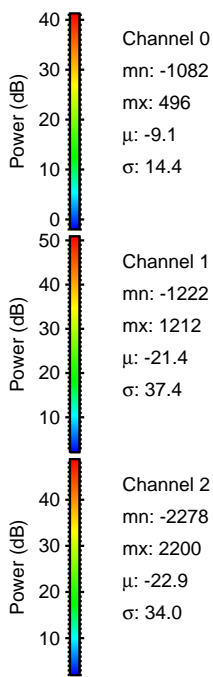
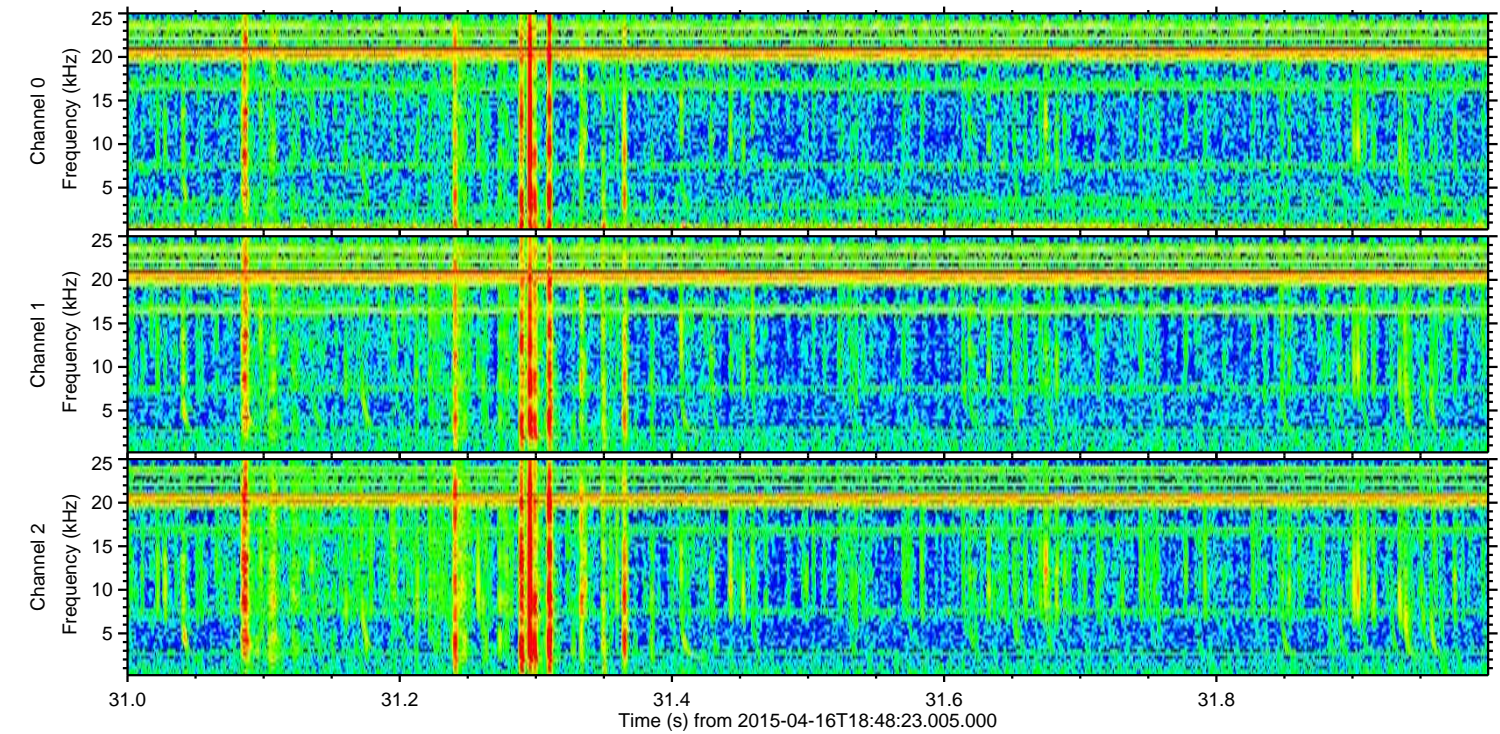
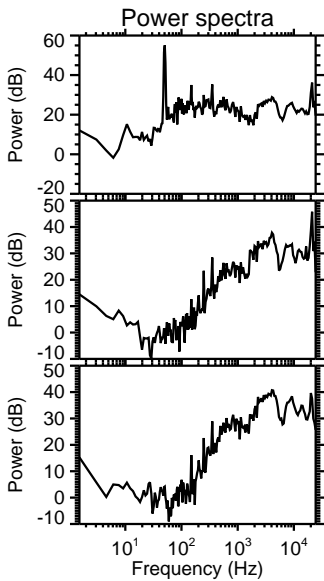
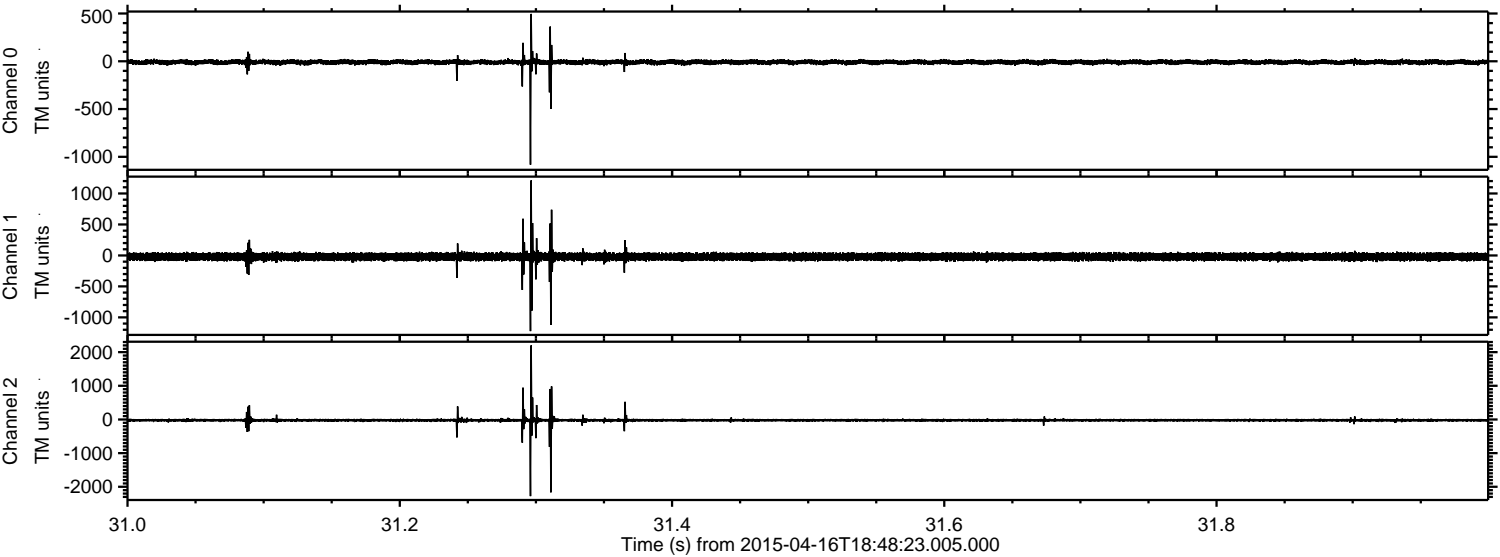

Channel 0
mn: -1082
mx: 496
 μ : -9.1
 σ : 14.4

Channel 1
mn: -1222
mx: 1212
 μ : -21.4
 σ : 37.4

Channel 2
mn: -2278
mx: 2200
 μ : -22.9
 σ : 34.0

ELMAVAN 3D WAVEFORMS (Measured data sampled at 50 kHz) 49664 packets of 144 samples from 2015-04-16T18:48:23.005.000. Part 116/144

Processed Thu Apr 16 20:58:15 2015 by ELM ver.2012-10-06 from 001__elm20150416_184821__dat00.bin

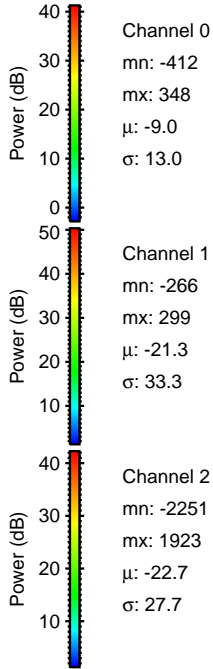
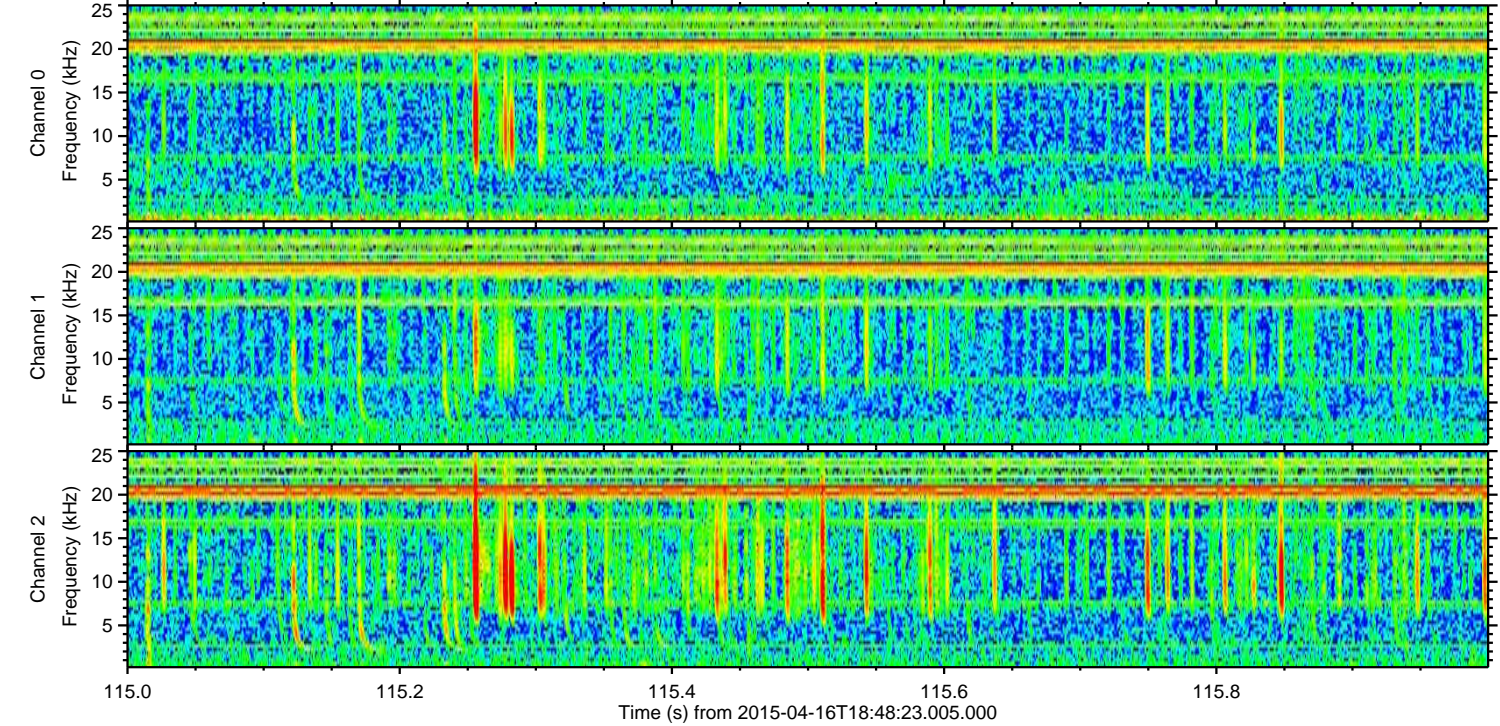
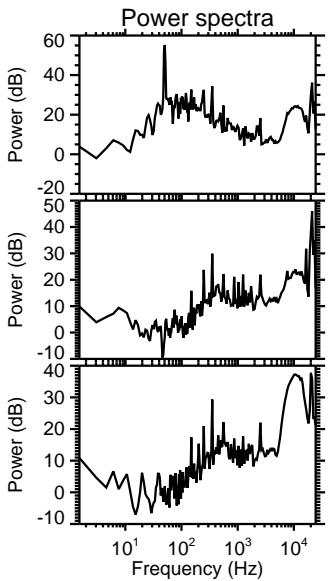
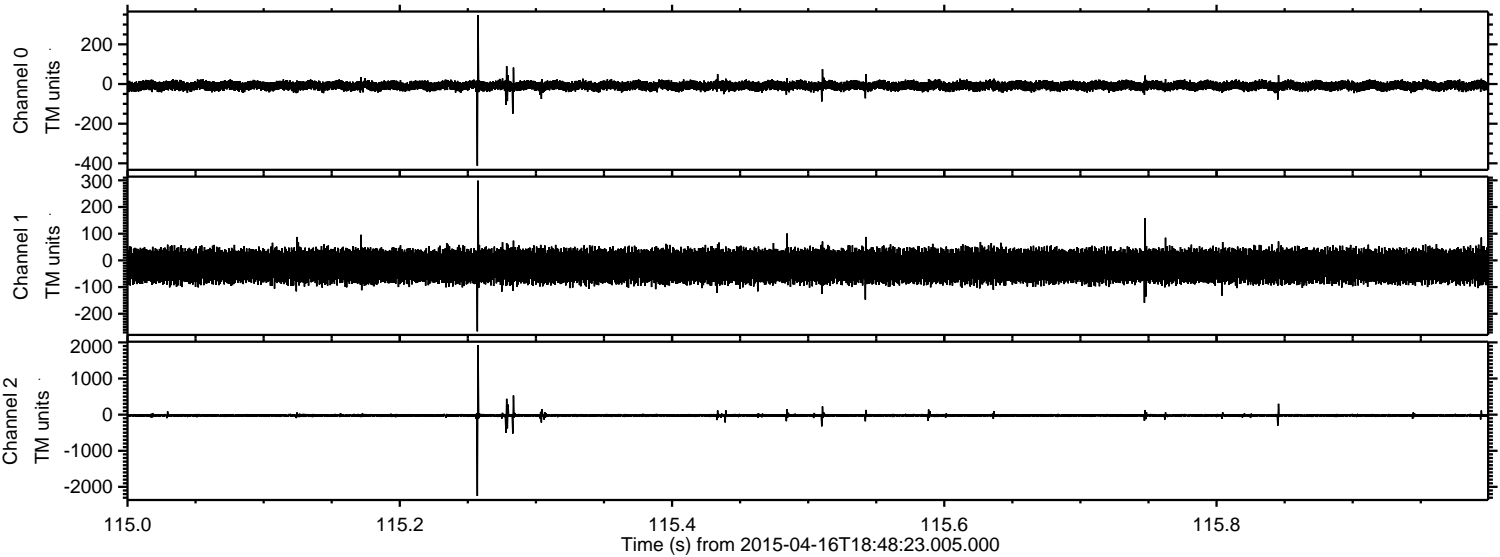

Processed Thu Apr 16 20:58:16 2015 by ELM ver.2012-10-06 from 001__elm20150416_184821__dat00.bin

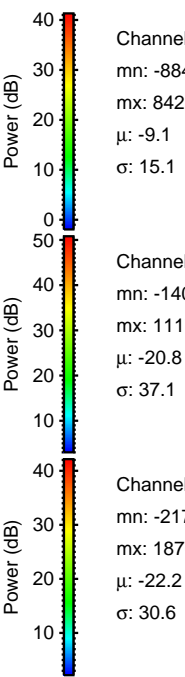
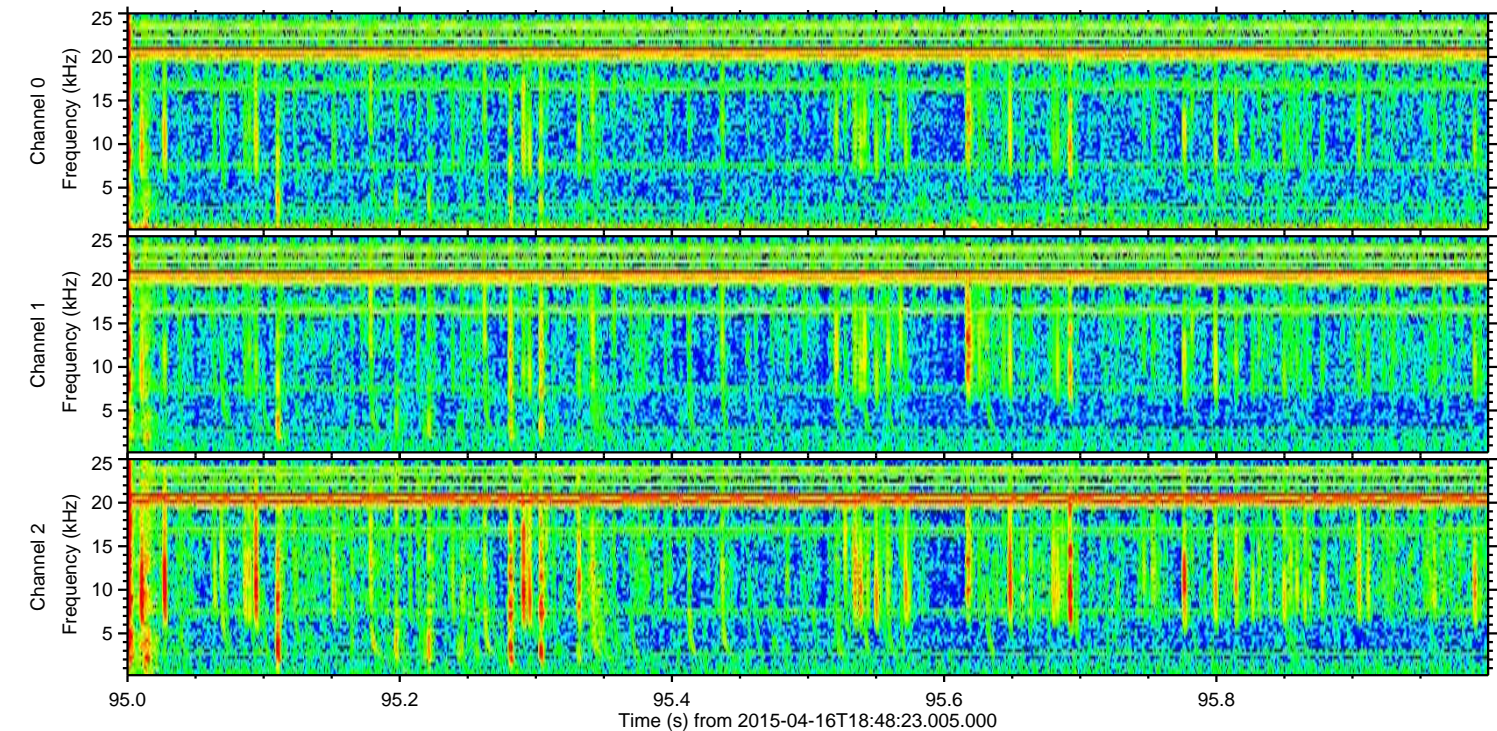
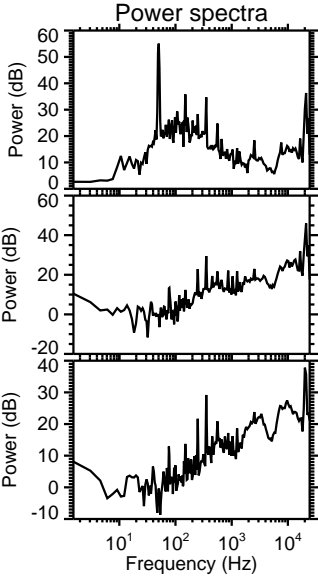
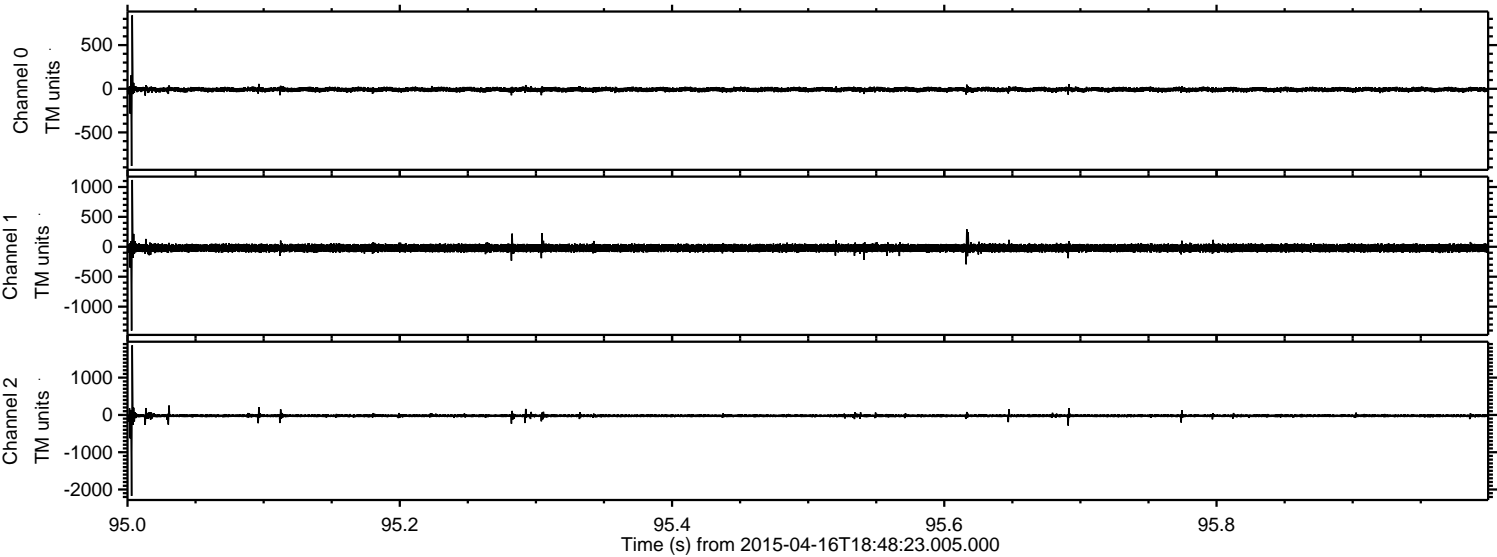

ELMAVAN 3D WAVEFORMS (Measured data sampled at 50 kHz) 49664 packets of 144 samples from 2015-04-16T18:48:23.005.000. Part 122/144

Processed Thu Apr 16 20:58:17 2015 by ELM ver.2012-10-06 from 001__elm20150416_184821__dat00.bin

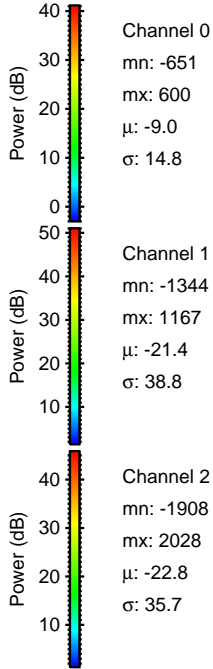
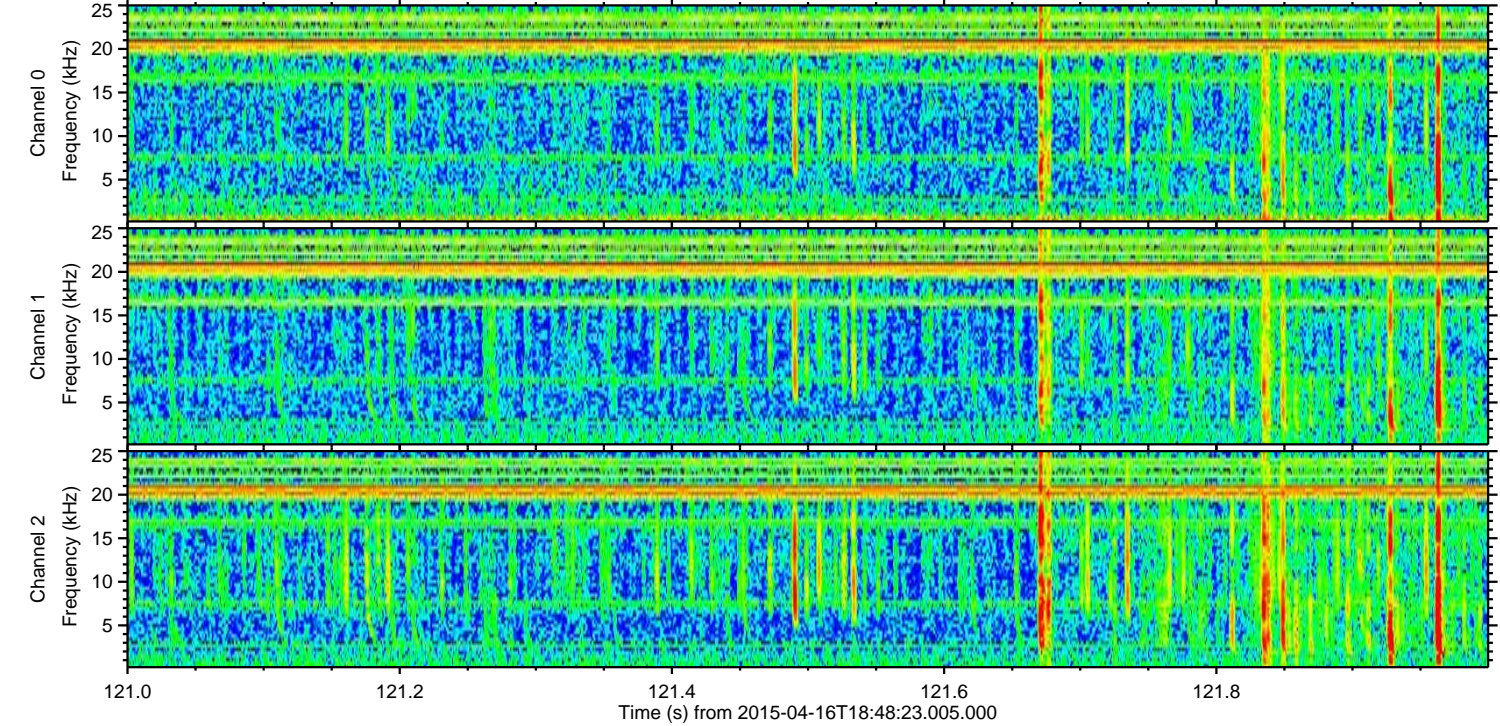
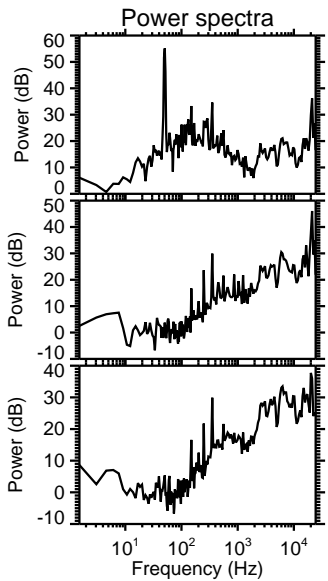
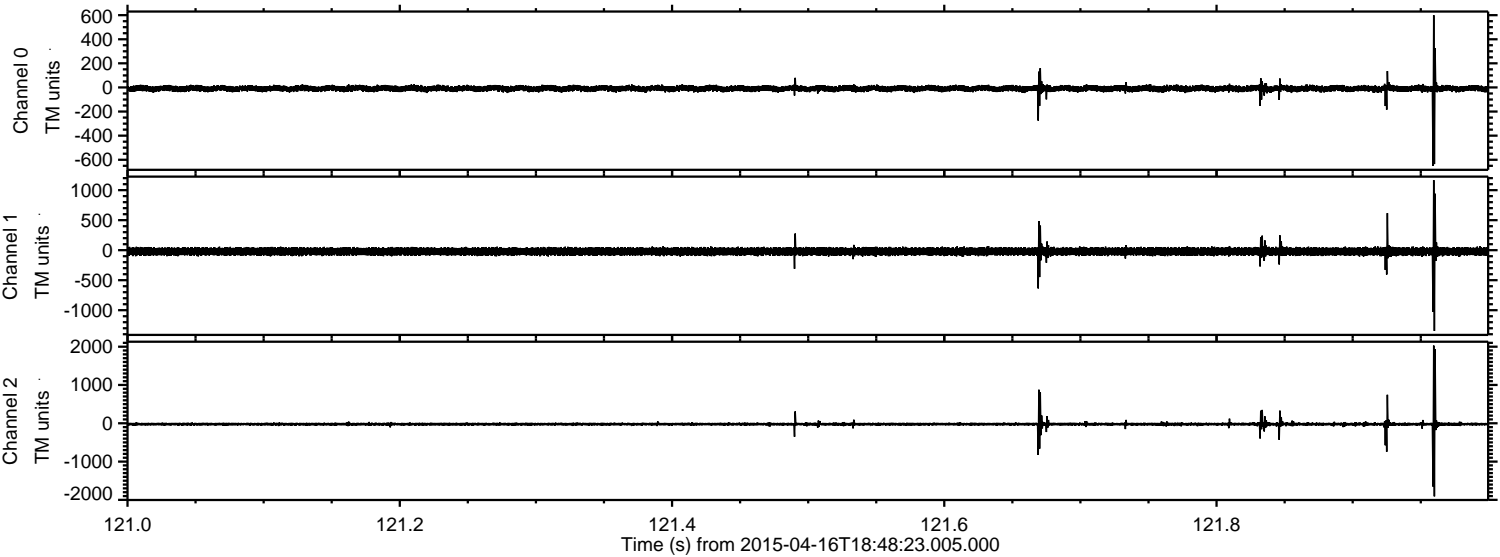

Channel 0
mn: -651
mx: 600
 μ : -9.0
 σ : 14.8

Channel 1
mn: -1344
mx: 1167
 μ : -21.4
 σ : 38.8

Channel 2
mn: -1908
mx: 2028
 μ : -22.8
 σ : 35.7

Processed Thu Apr 16 20:58:18 2015 by ELM ver.2012-10-06 from 001__elm20150416_184821__dat00.bin

