

# ELMAVAN 3D WAVEFORMS (Measured data sampled at 50 kHz) 49687 packets of 144 samples from 2015-04-16T16:08:18.524.000.

Processed Thu Apr 16 18:16:19 2015 by ELM ver.2012-10-06 from 001\_\_elm20150416\_160817\_\_dat00.bin

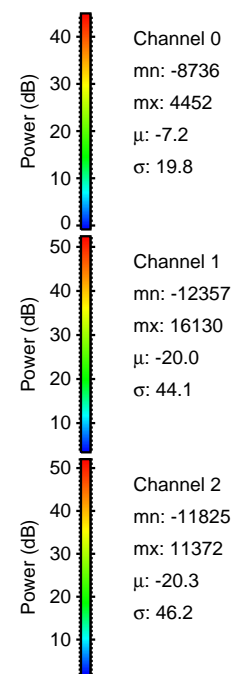

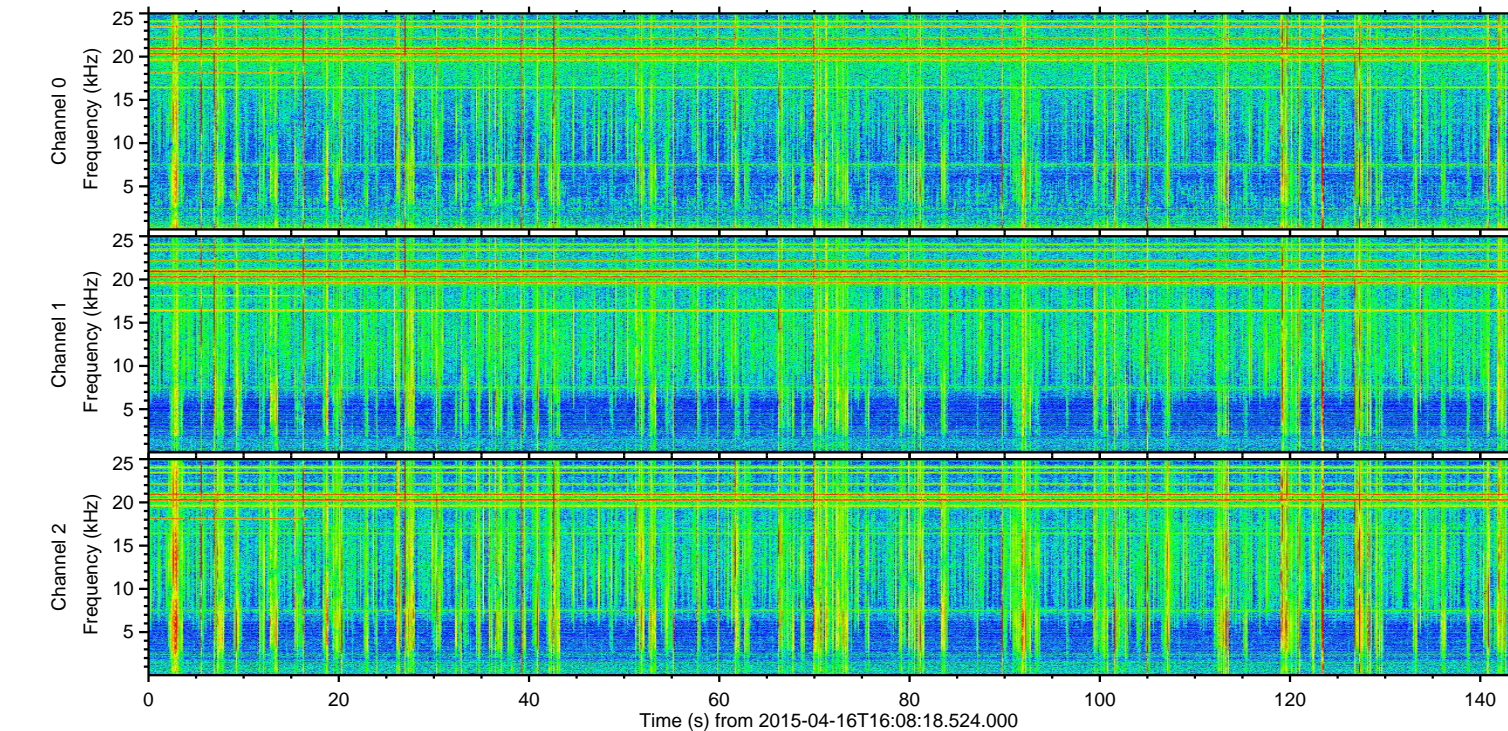
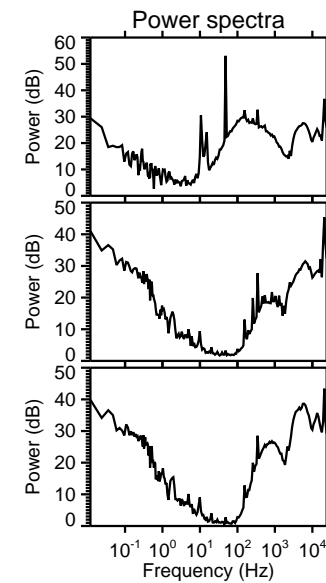
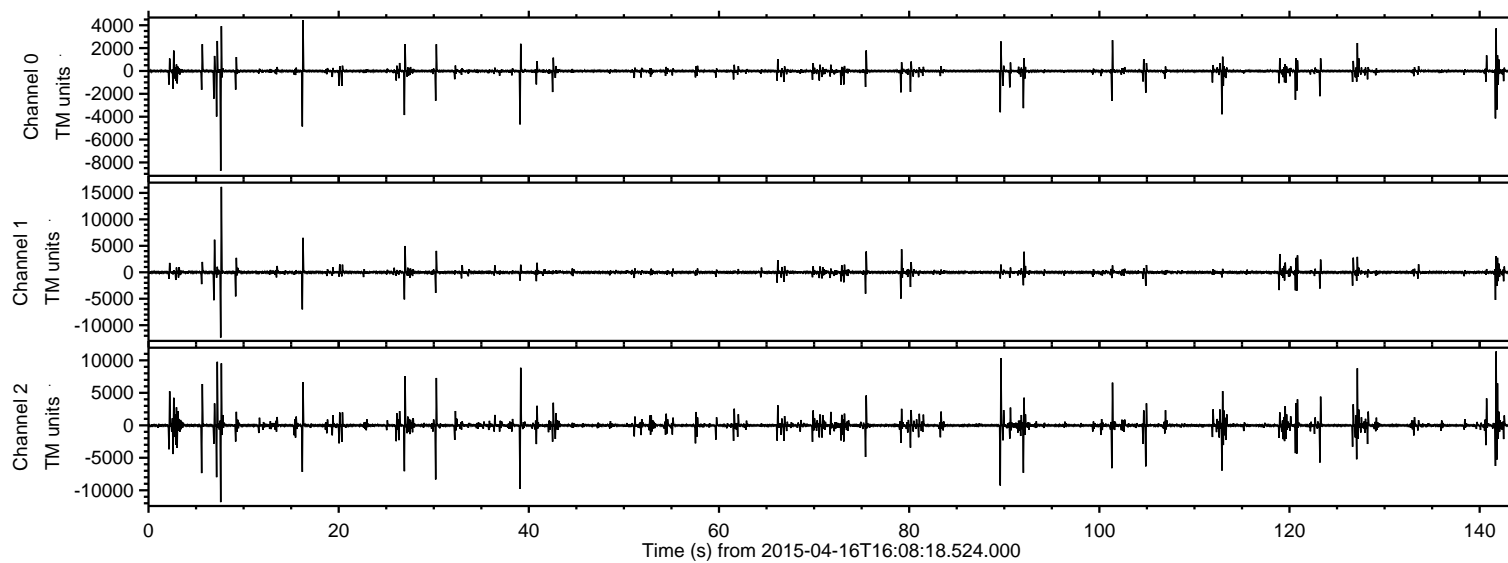

Processed Thu Apr 16 18:16:30 2015 by ELM ver.2012-10-06 from 001\_\_elm20150416\_160817\_\_dat00.bin

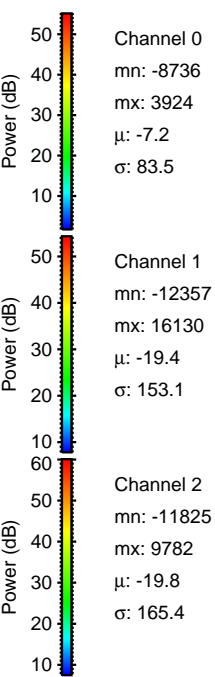
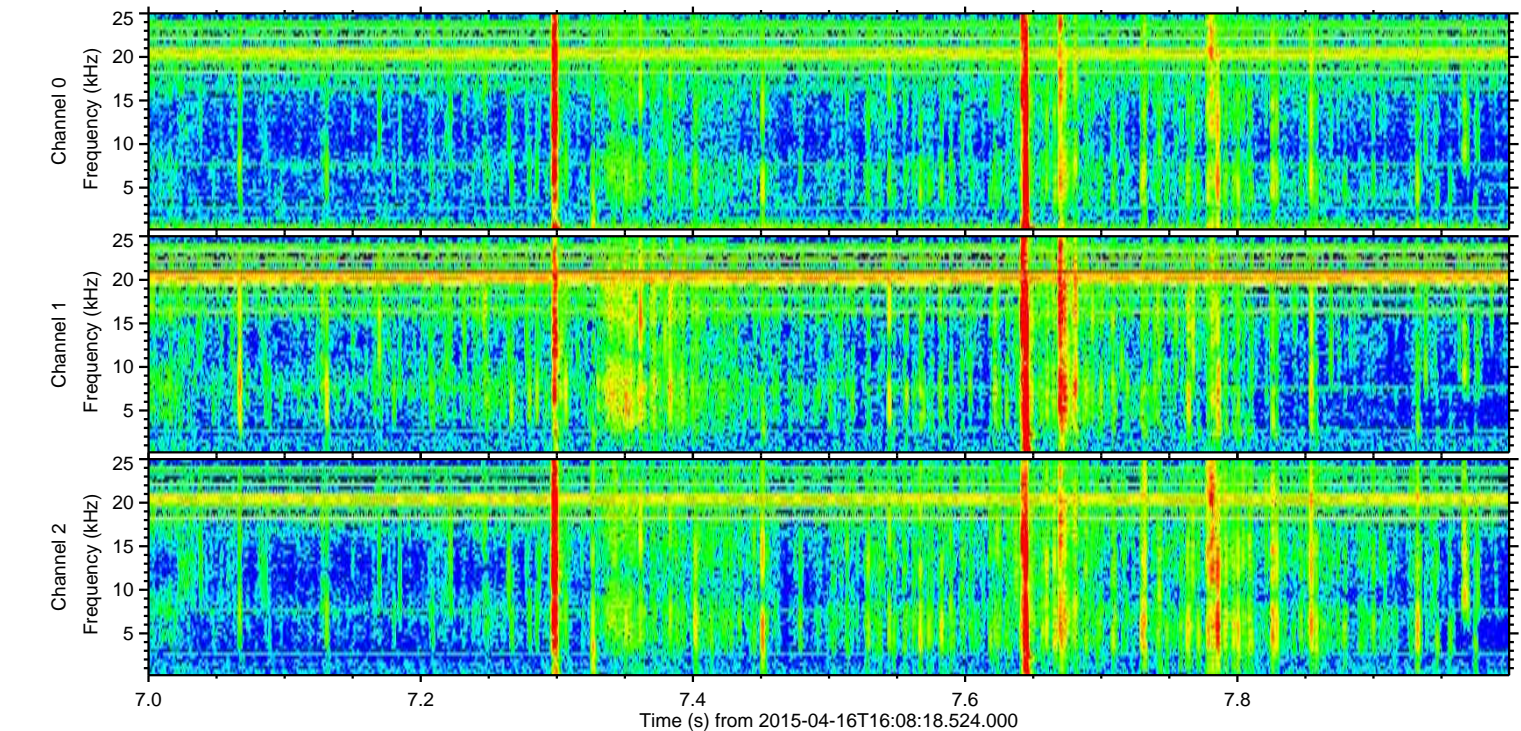
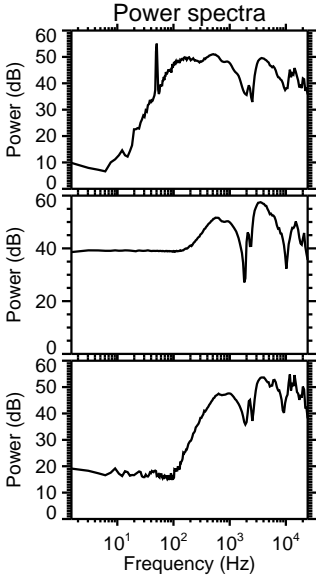
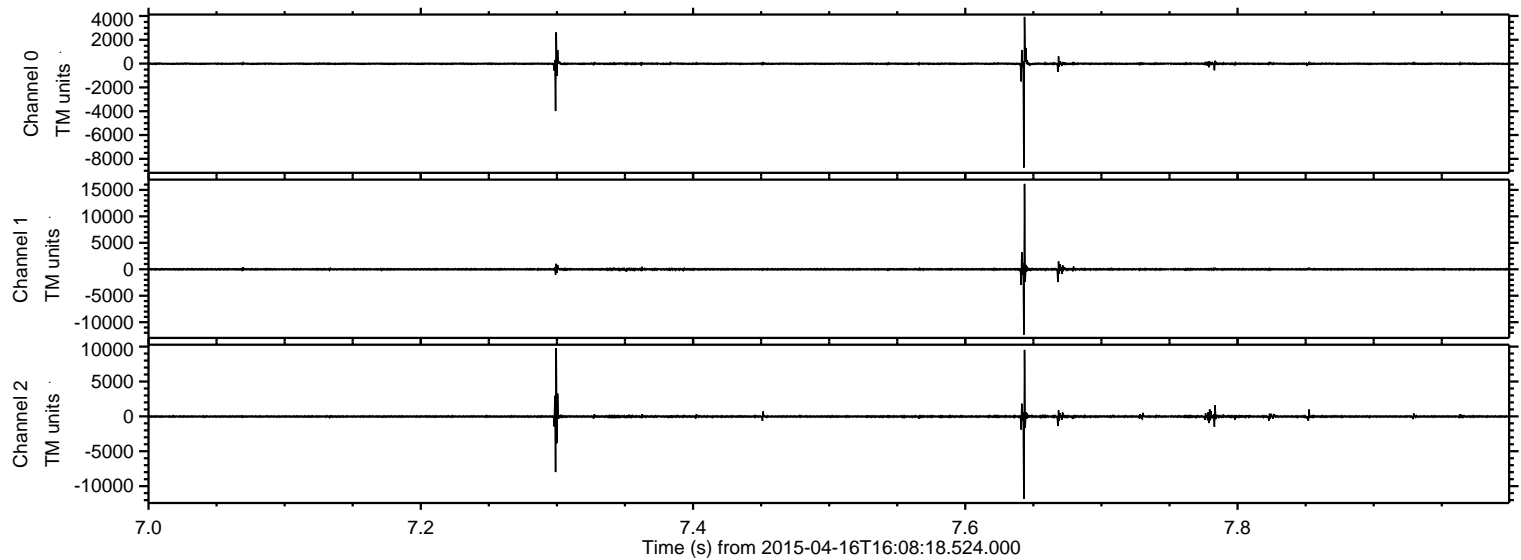



ELMAVAN 3D WAVEFORMS (Measured data sampled at 50 kHz) 49687 packets of 144 samples from 2015-04-16T16:08:18.524.000. Part 142/144

Processed Thu Apr 16 18:16:31 2015 by ELM ver.2012-10-06 from 001\_\_elm20150416\_160817\_\_dat00.bin

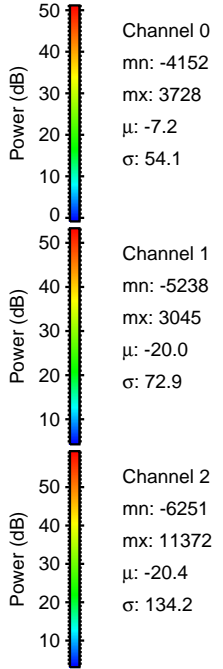
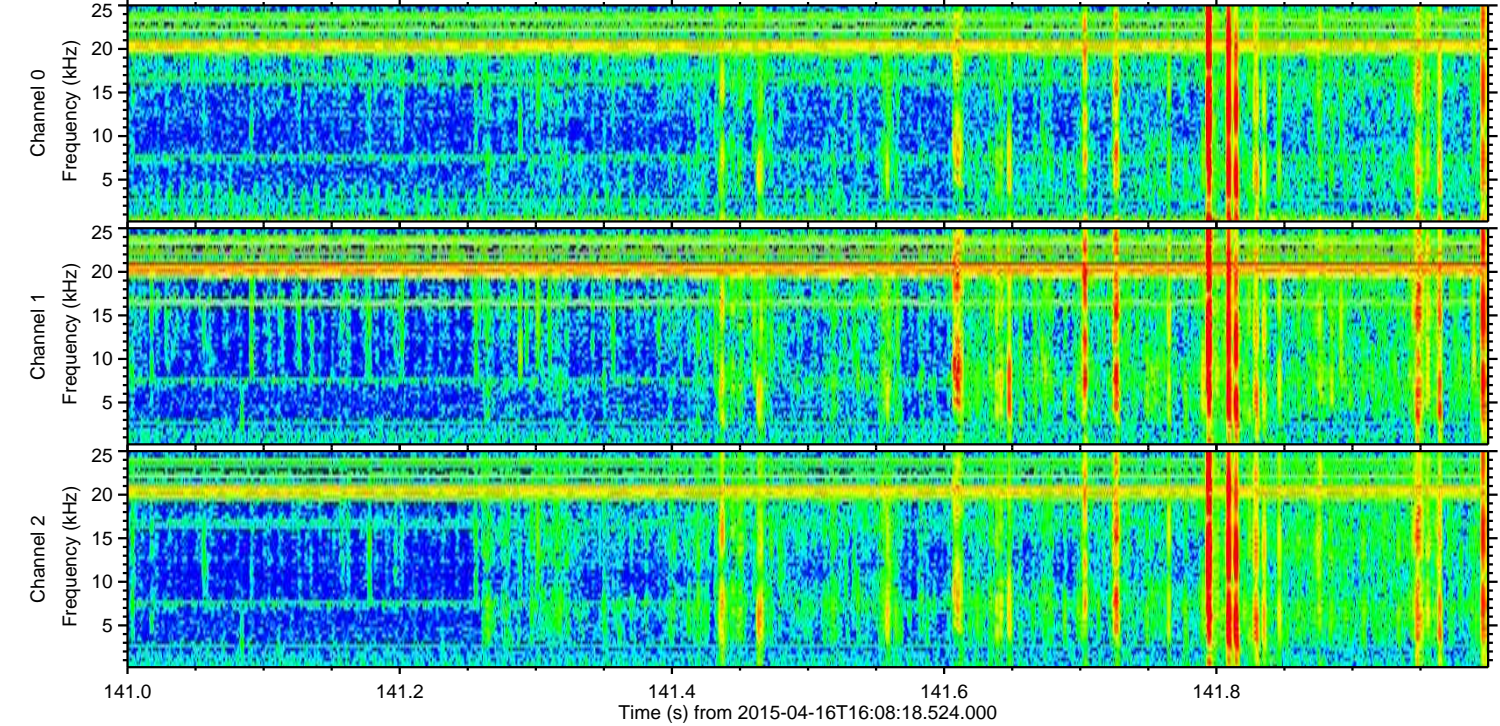
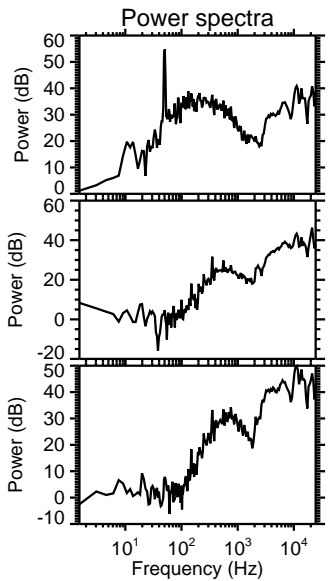
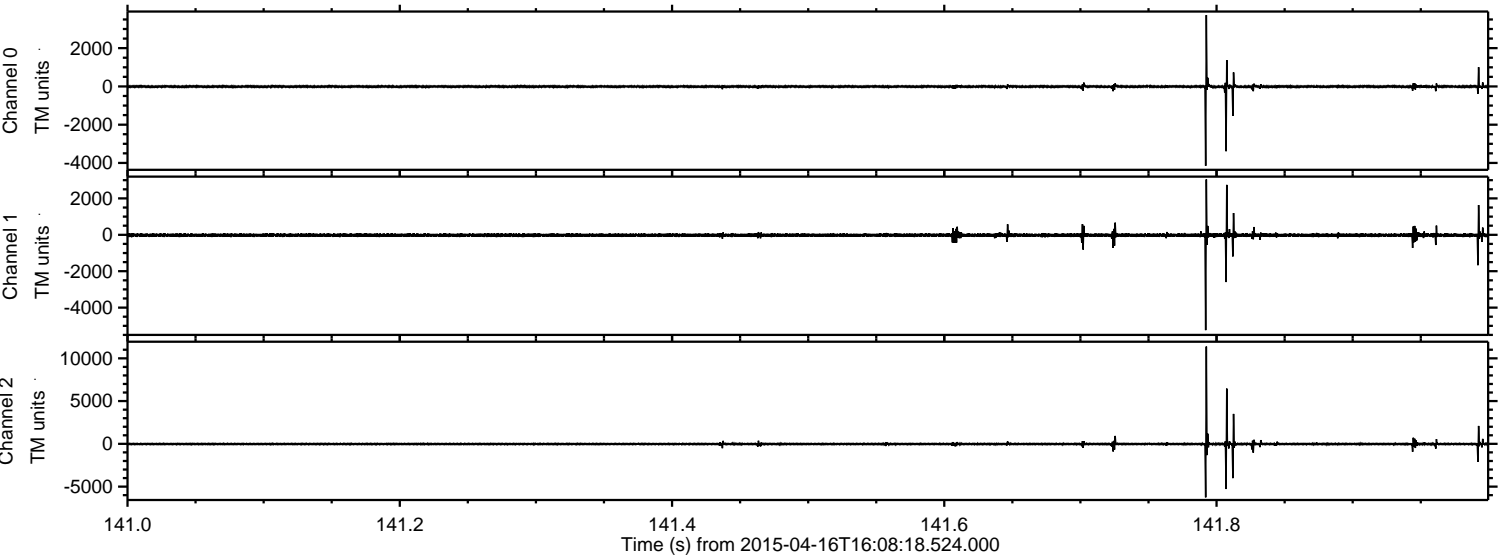



Processed Thu Apr 16 18:16:32 2015 by ELM ver.2012-10-06 from 001\_\_elm20150416\_160817\_\_dat00.bin

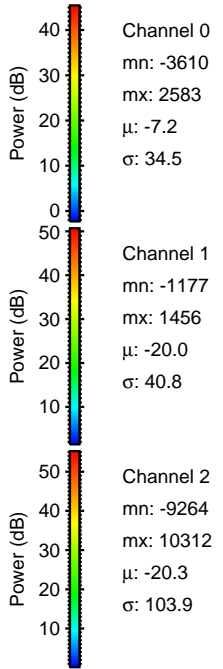
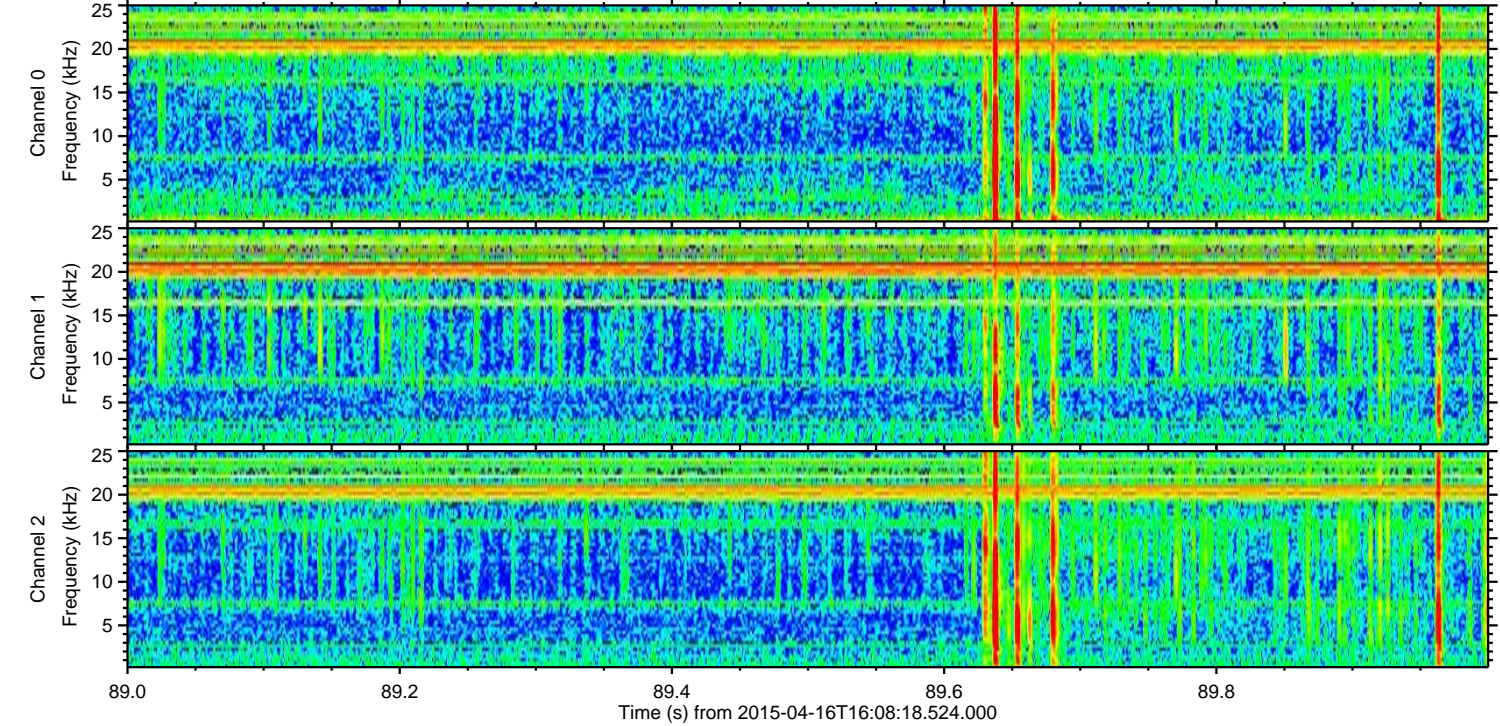
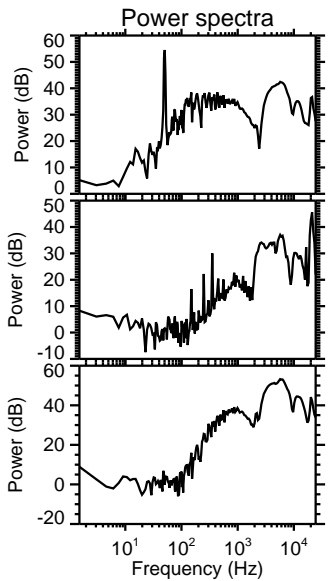
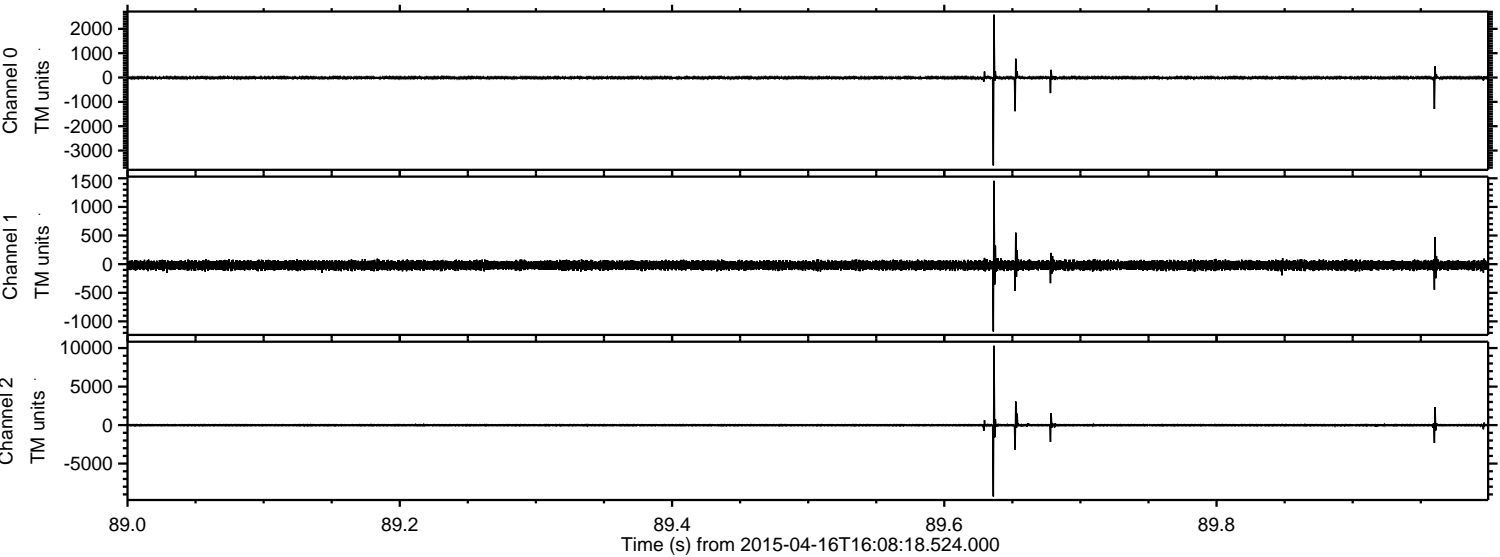



Processed Thu Apr 16 18:16:33 2015 by ELM ver.2012-10-06 from 001\_\_elm20150416\_160817\_\_dat00.bin

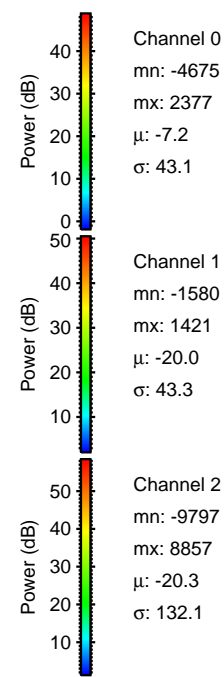
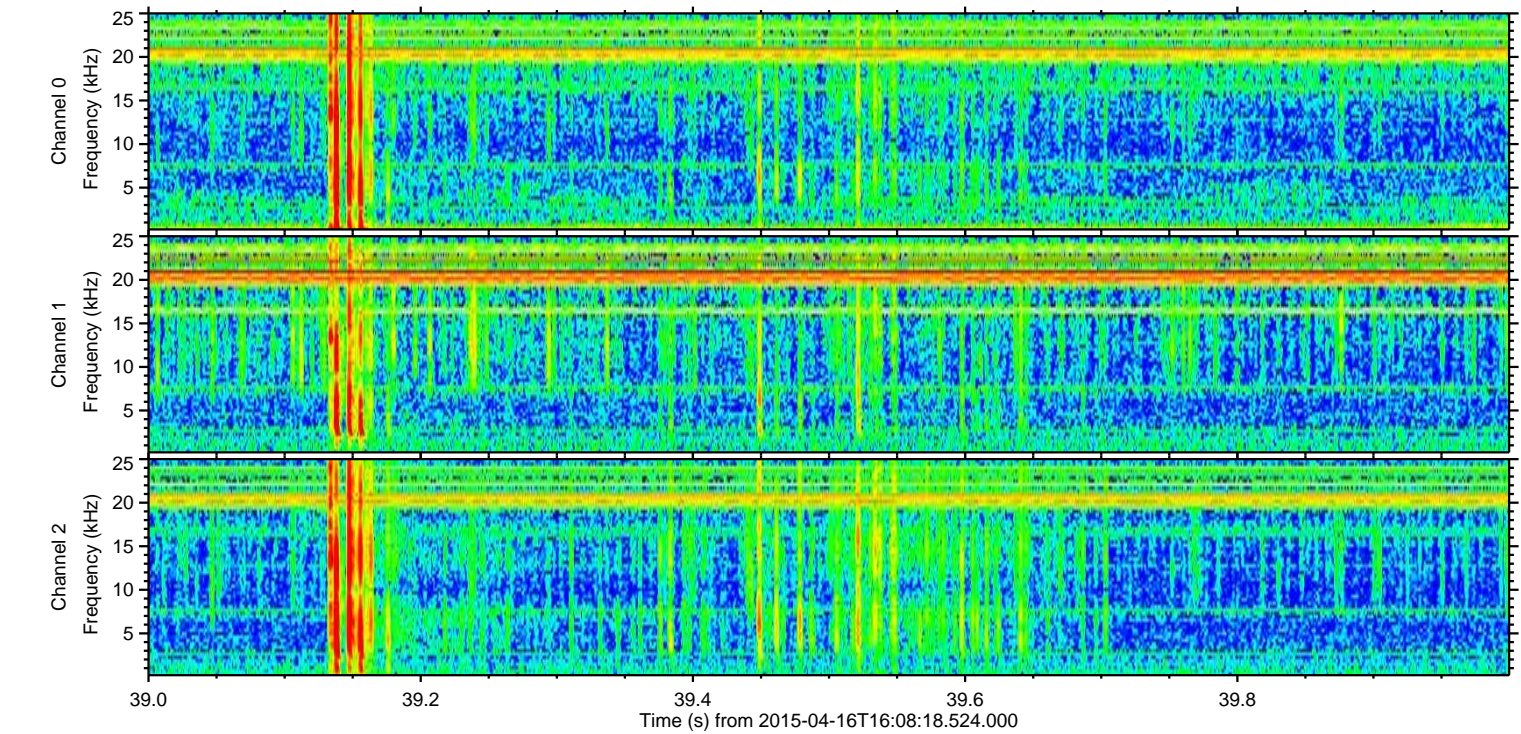
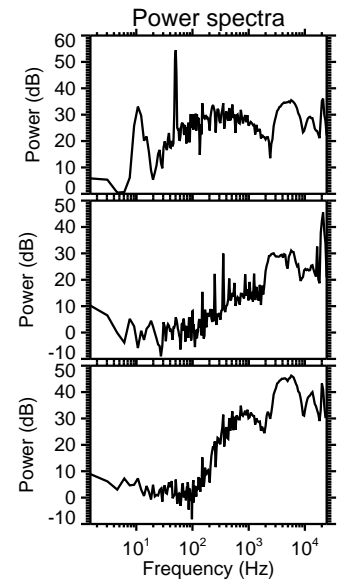
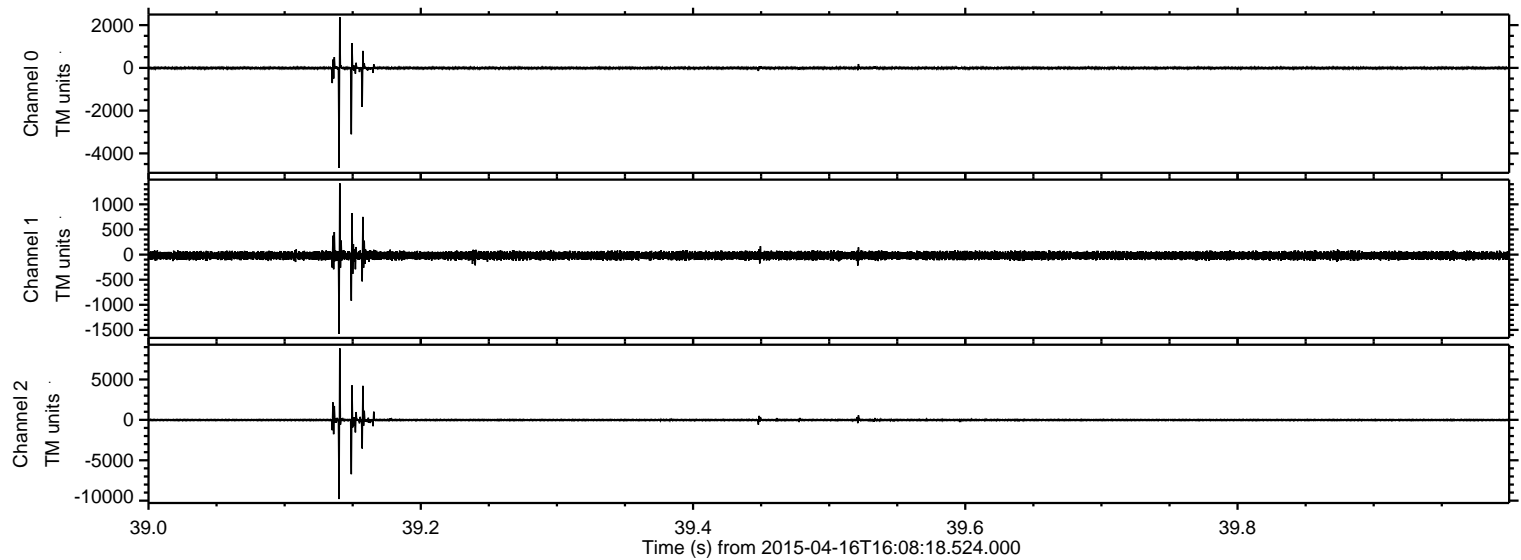



ELMAVAN 3D WAVEFORMS (Measured data sampled at 50 kHz) 49687 packets of 144 samples from 2015-04-16T16:08:18.524.000. Part 128/144

Processed Thu Apr 16 18:16:34 2015 by ELM ver.2012-10-06 from 001\_\_elm20150416\_160817\_\_dat00.bin

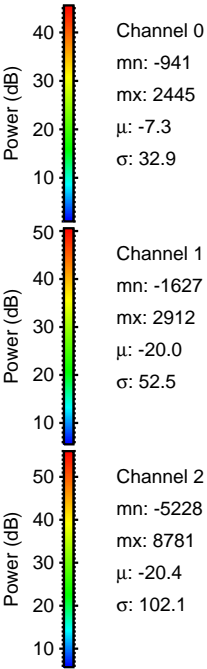
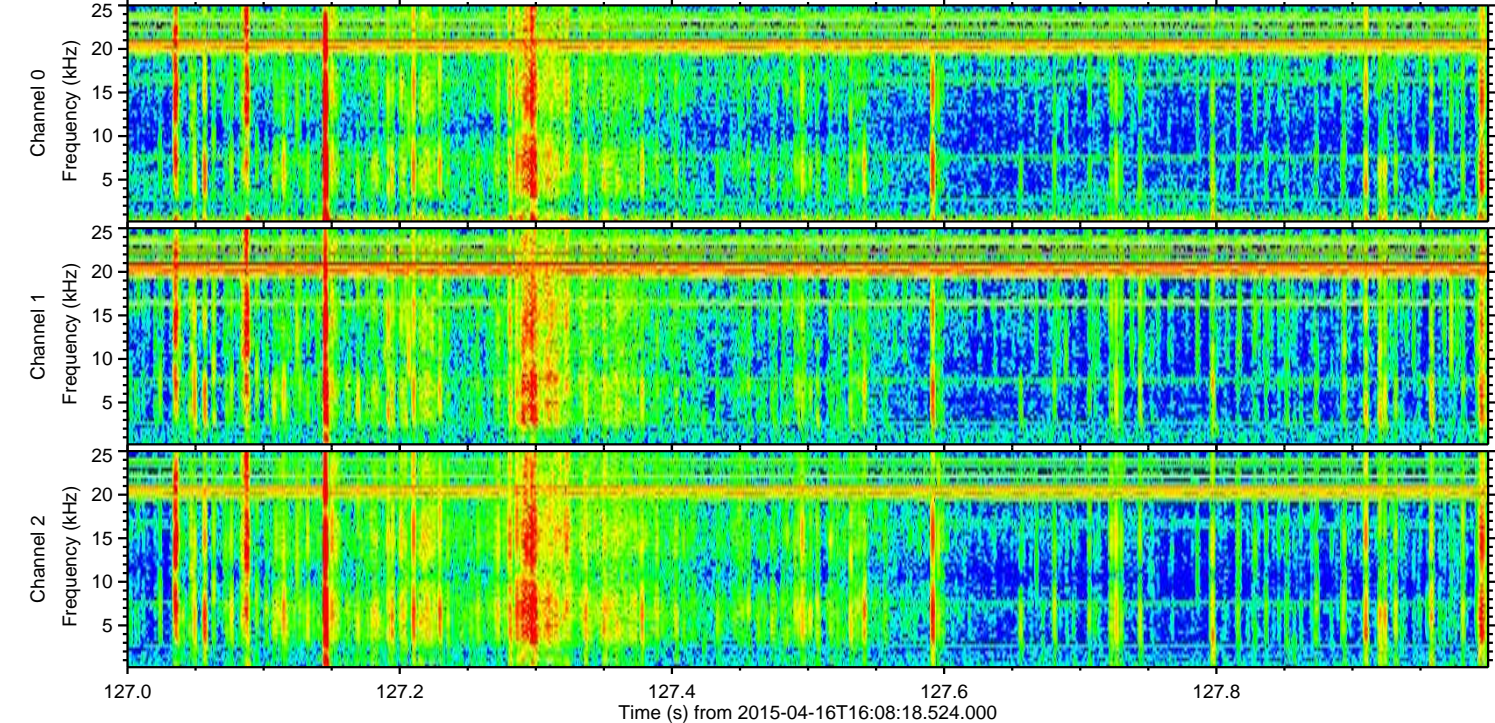
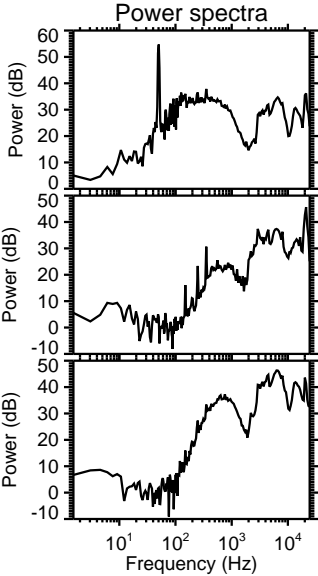
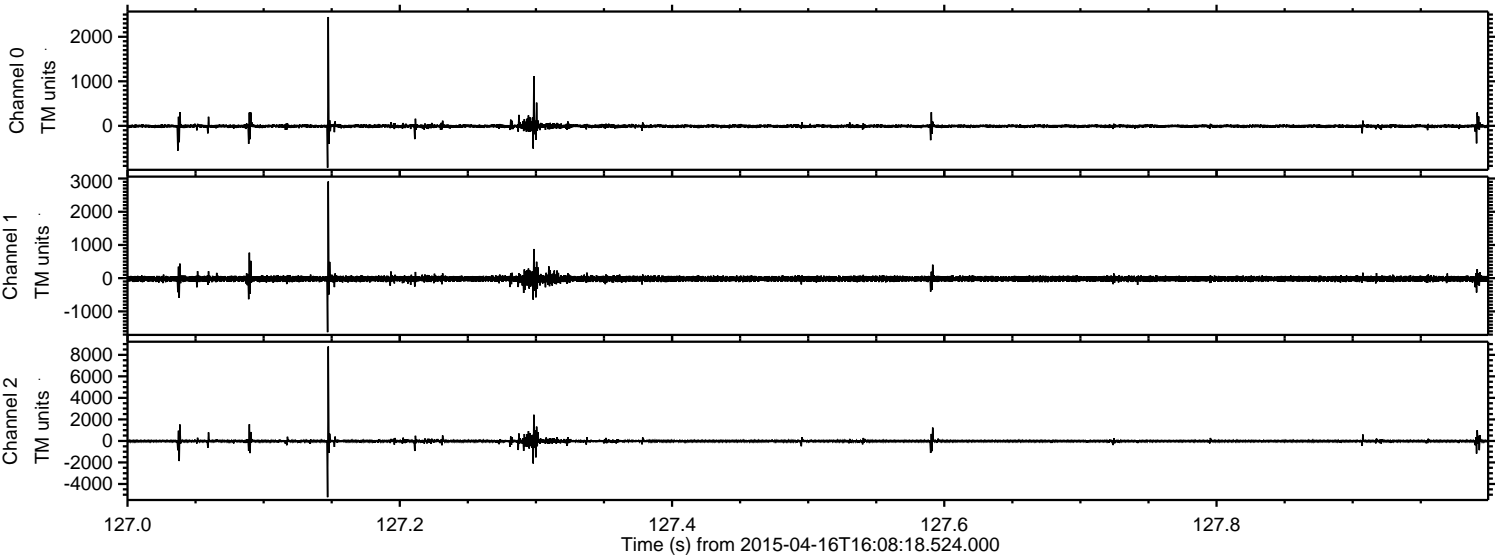



Processed Thu Apr 16 18:16:35 2015 by ELM ver.2012-10-06 from 001\_\_elm20150416\_160817\_\_dat00.bin

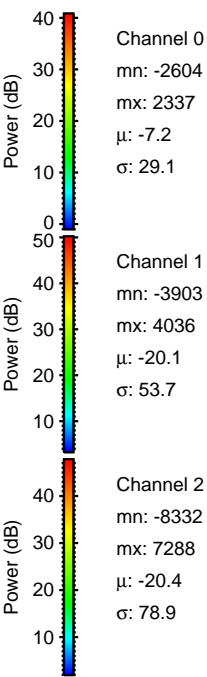
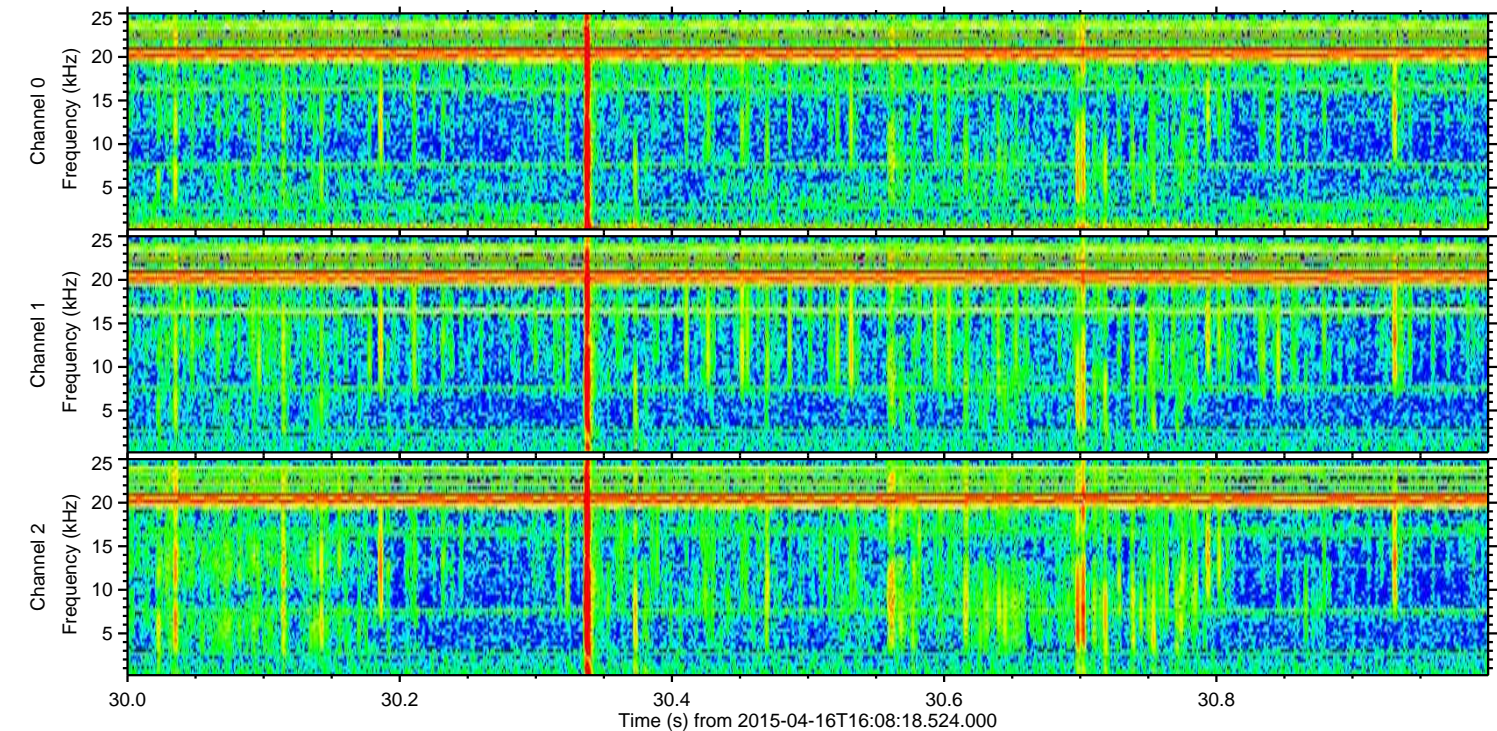
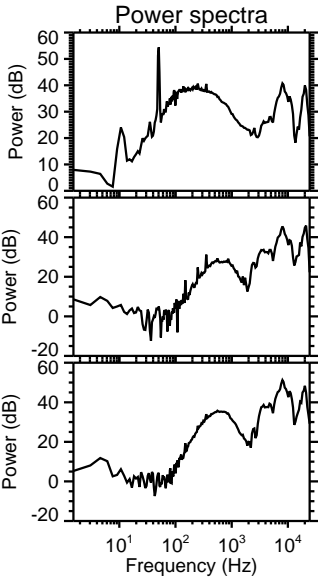
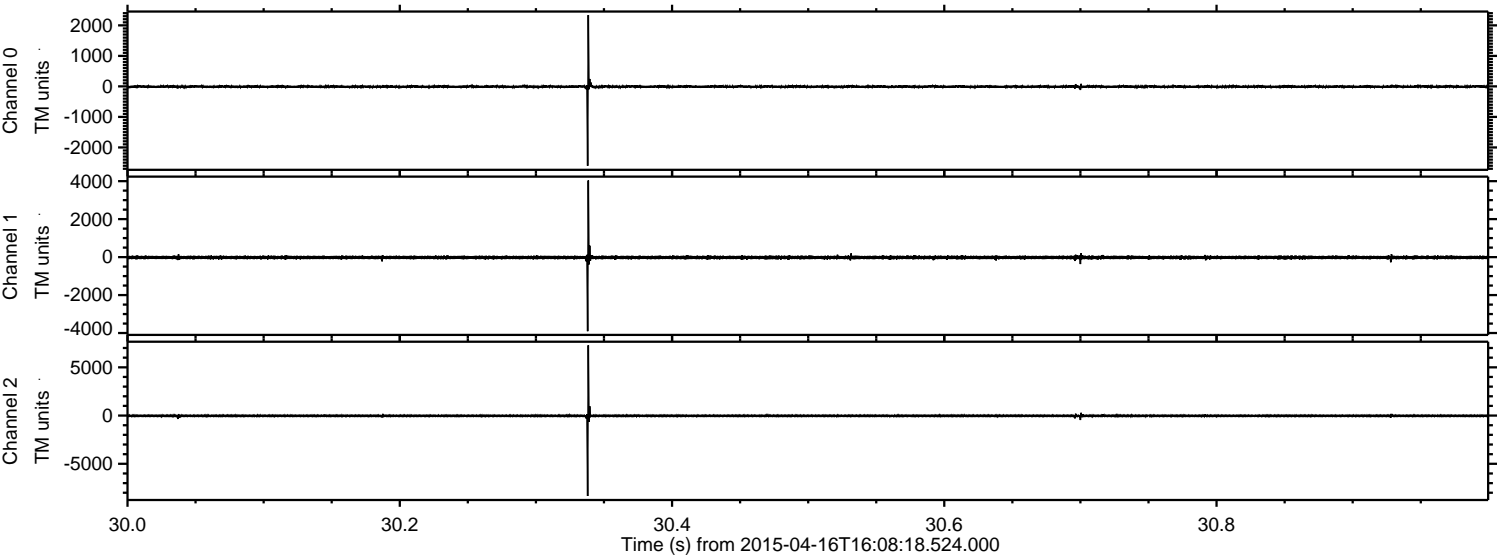



ELMAVAN 3D WAVEFORMS (Measured data sampled at 50 kHz) 49687 packets of 144 samples from 2015-04-16T16:08:18.524.000. Part 27/144

Processed Thu Apr 16 18:16:36 2015 by ELM ver.2012-10-06 from 001\_\_elm20150416\_160817\_\_dat00.bin

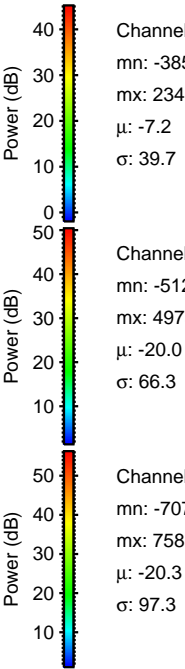
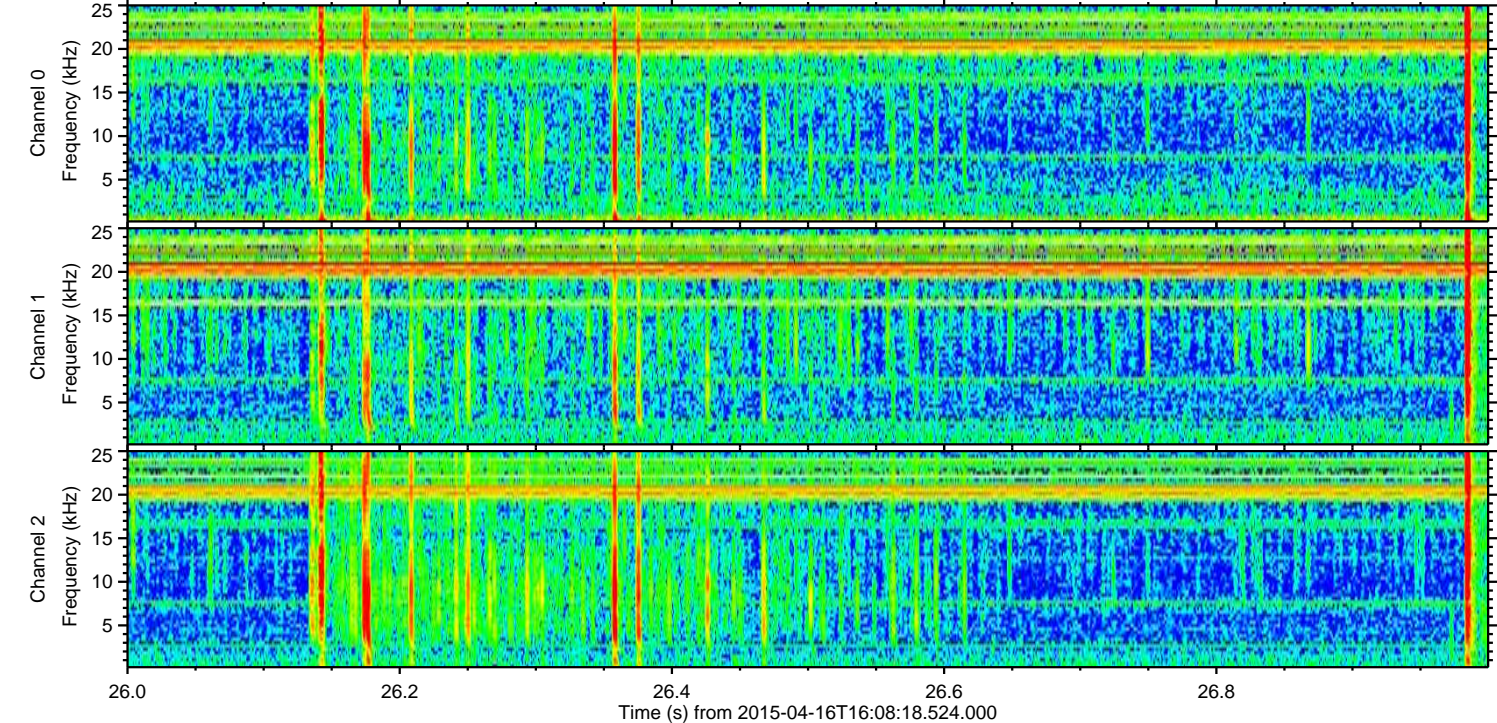
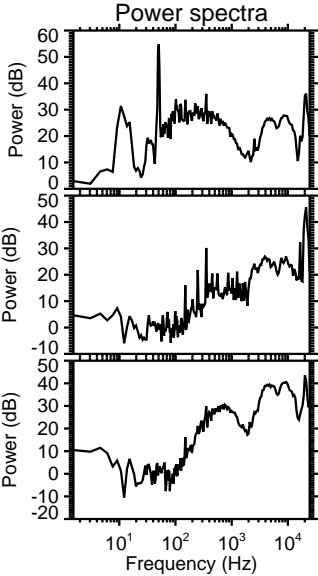
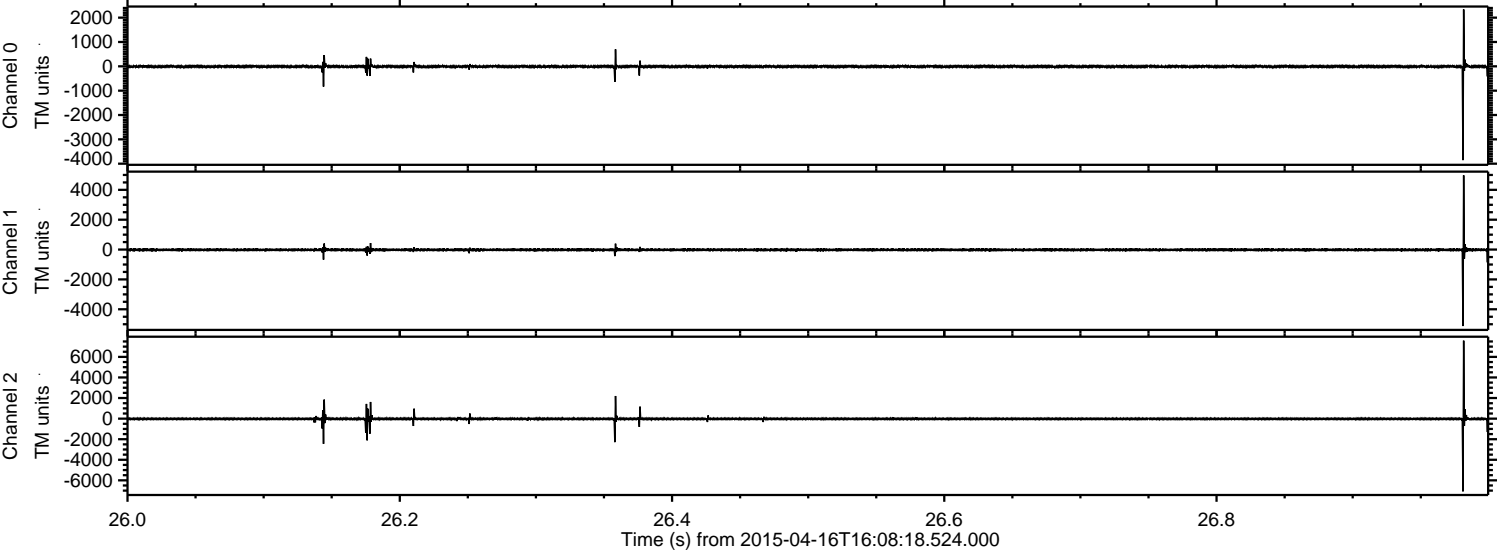

Channel 0  
mn: -3854  
mx: 2341  
 $\mu$ : -7.2  
 $\sigma$ : 39.7

Channel 1  
mn: -5126  
mx: 4973  
 $\mu$ : -20.0  
 $\sigma$ : 66.3

Channel 2  
mn: -7070  
mx: 7583  
 $\mu$ : -20.3  
 $\sigma$ : 97.3



Processed Thu Apr 16 18:16:37 2015 by ELM ver.2012-10-06 from 001\_\_elm20150416\_160817\_\_dat00.bin

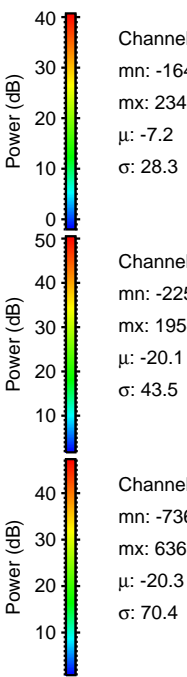
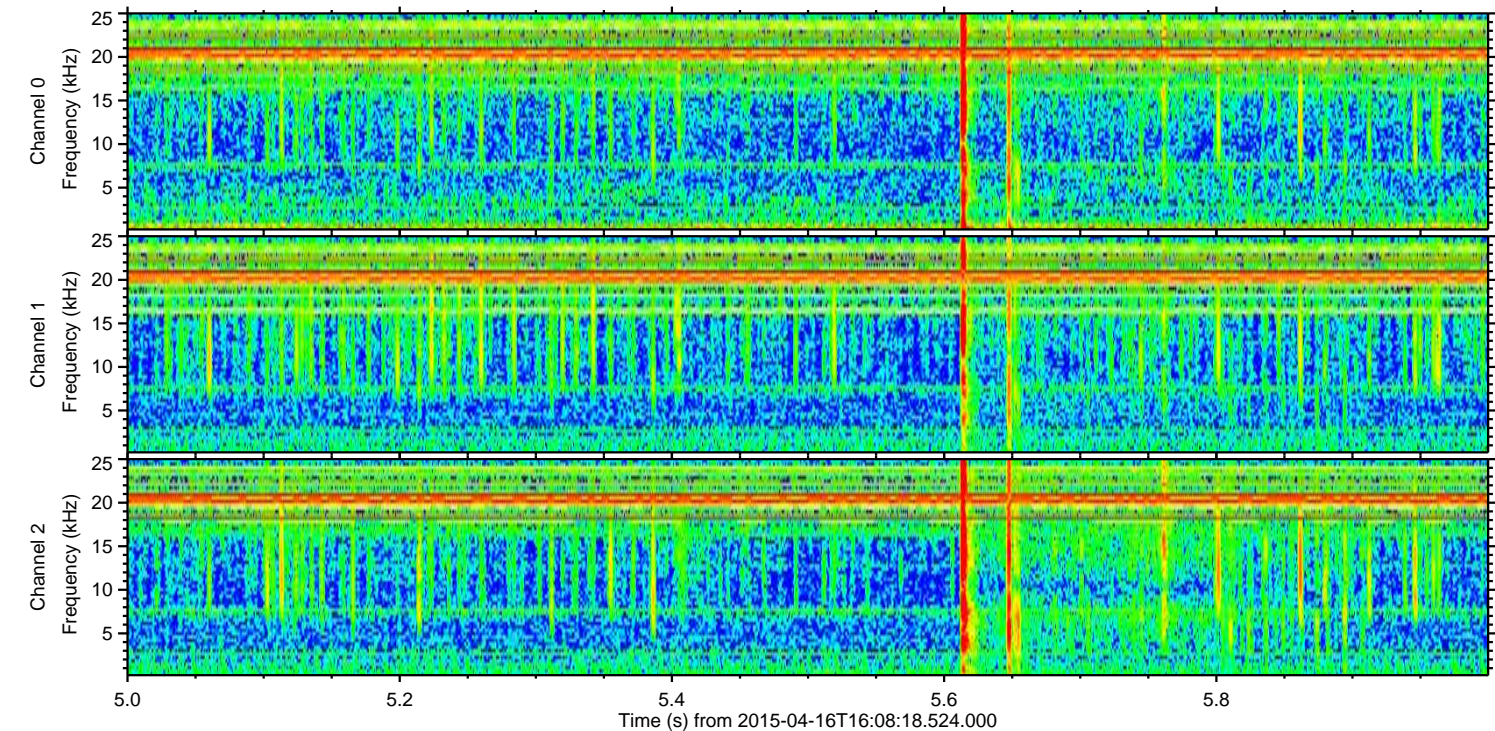
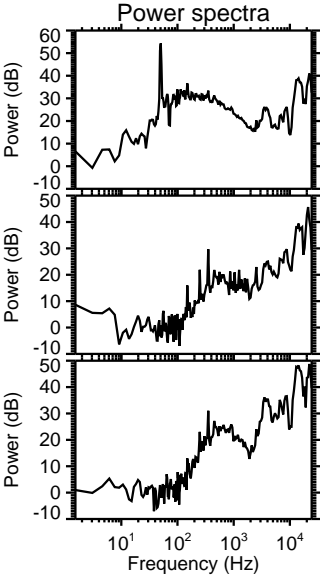
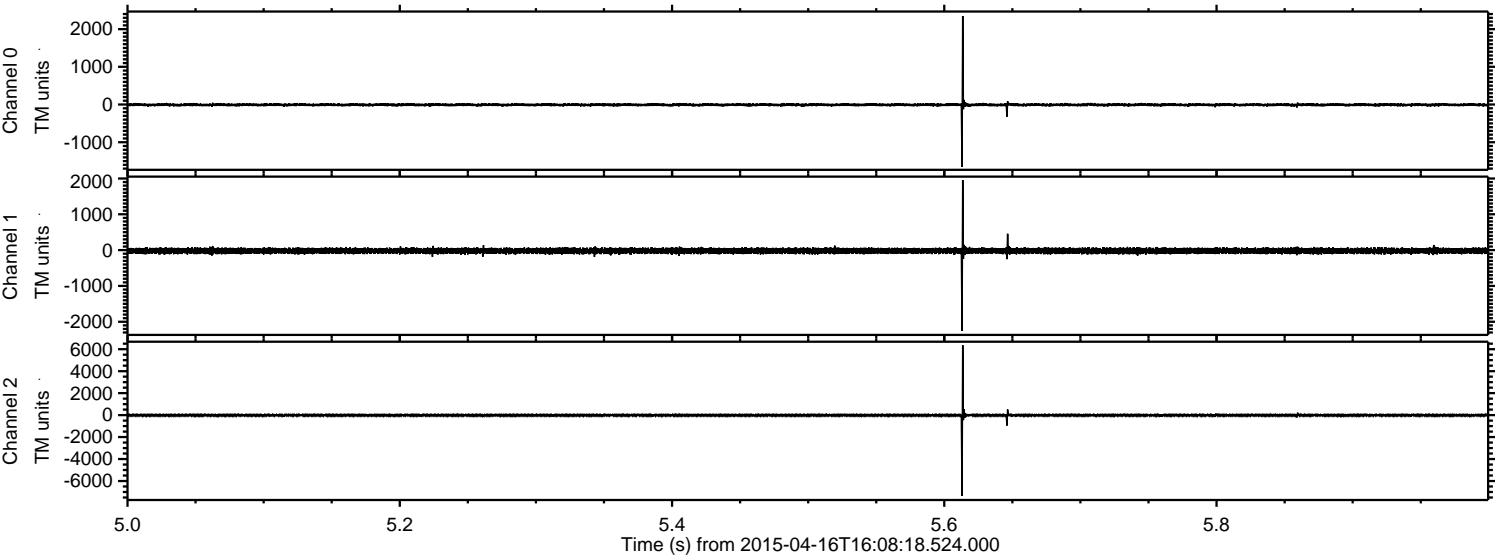

Channel 0  
mn: -1649  
mx: 2349  
 $\mu$ : -7.2  
 $\sigma$ : 28.3

Channel 1  
mn: -2254  
mx: 1954  
 $\mu$ : -20.1  
 $\sigma$ : 43.5

Channel 2  
mn: -7361  
mx: 6363  
 $\mu$ : -20.3  
 $\sigma$ : 70.4



Processed Thu Apr 16 18:16:38 2015 by ELM ver.2012-10-06 from 001\_\_elm20150416\_160817\_\_dat00.bin

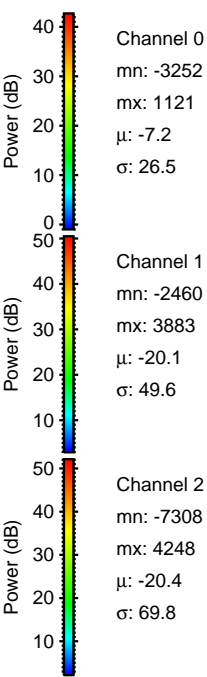
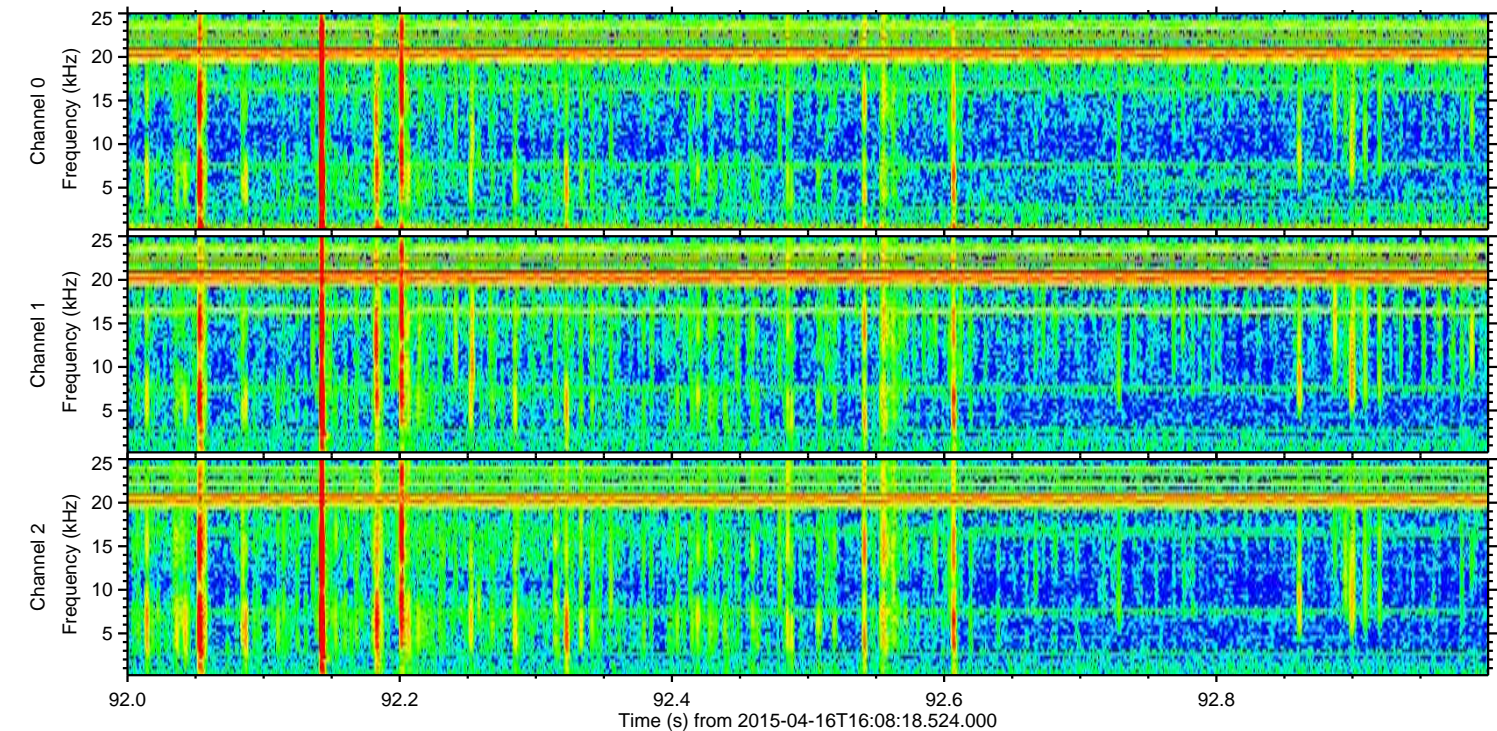
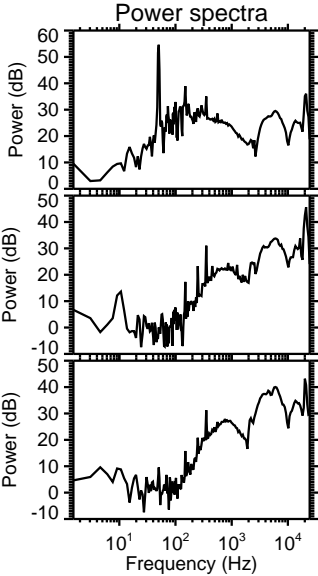
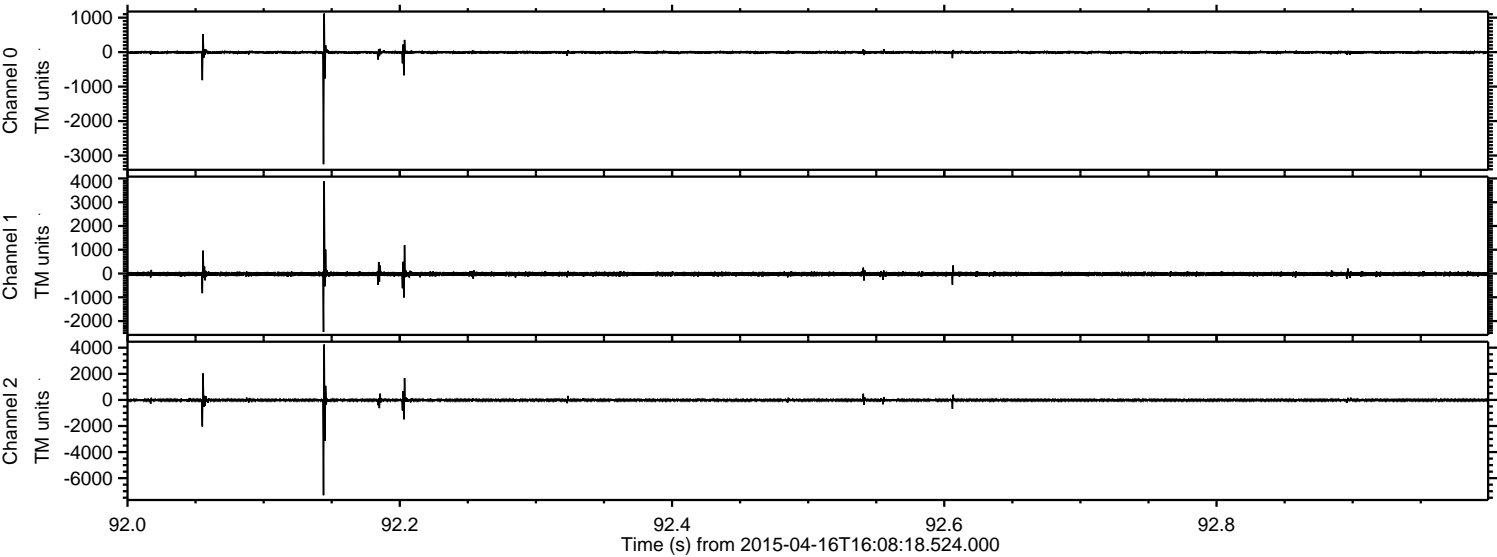

Channel 0  
mn: -3252  
mx: 1121  
 $\mu$ : -7.2  
 $\sigma$ : 26.5

Channel 1  
mn: -2460  
mx: 3883  
 $\mu$ : -20.1  
 $\sigma$ : 49.6

Channel 2  
mn: -7308  
mx: 4248  
 $\mu$ : -20.4  
 $\sigma$ : 69.8



