

ELMAVAN 3D WAVEFORMS (Measured data sampled at 50 kHz) 49758 packets of 144 samples from 2015-04-16T14:43:16.148.999.

Processed Thu Apr 16 16:50:18 2015 by ELM ver.2012-10-06 from 001\_\_elm20150416\_144315\_\_dat00.bin

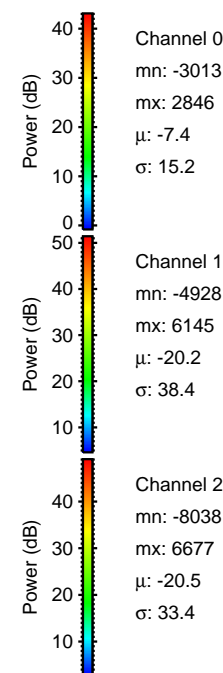

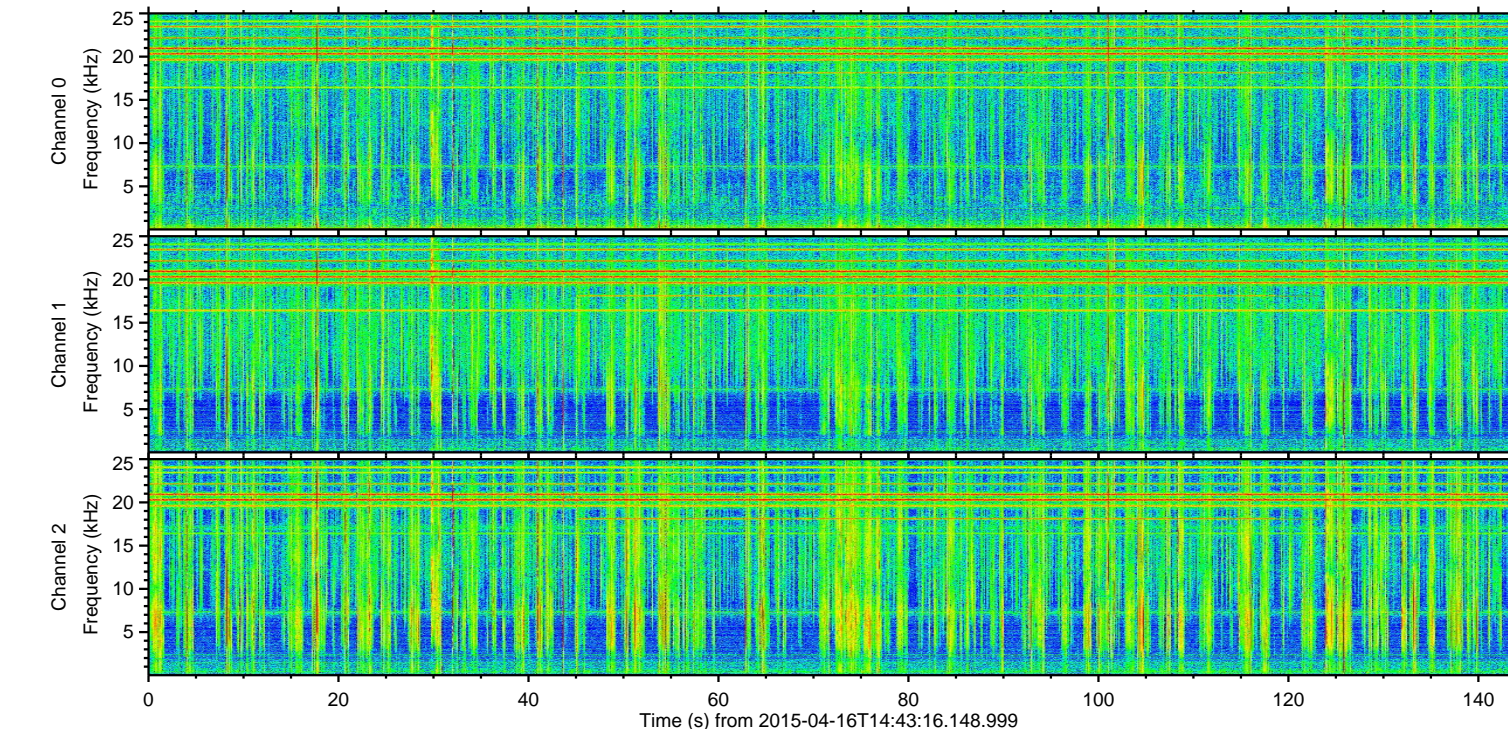
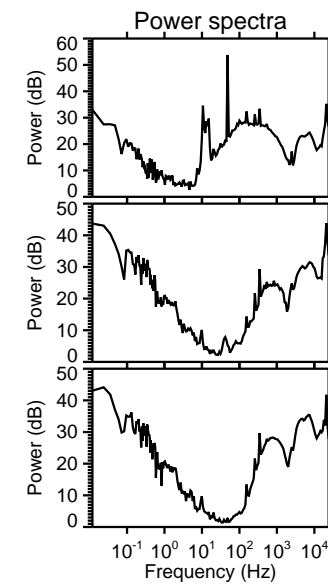
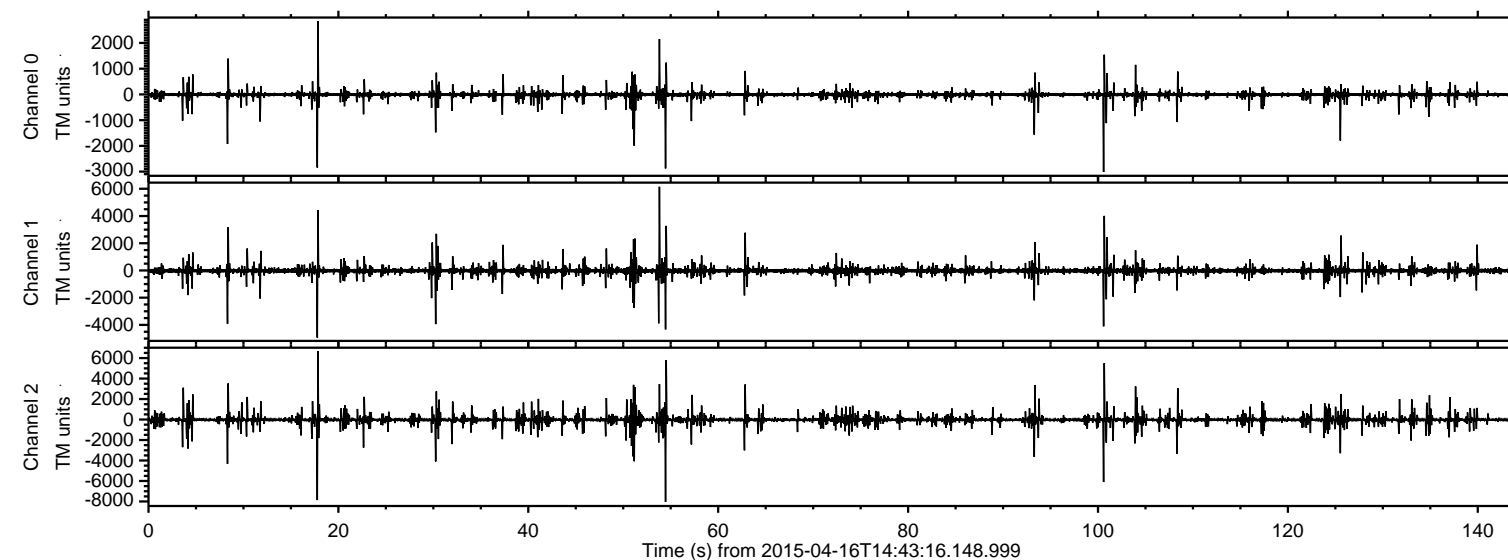

Processed Thu Apr 16 16:50:30 2015 by ELM ver.2012-10-06 from 001\_\_elm20150416\_144315\_\_dat00.bin

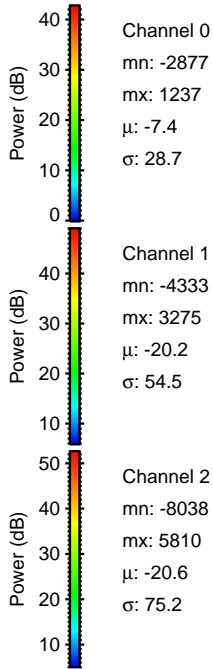
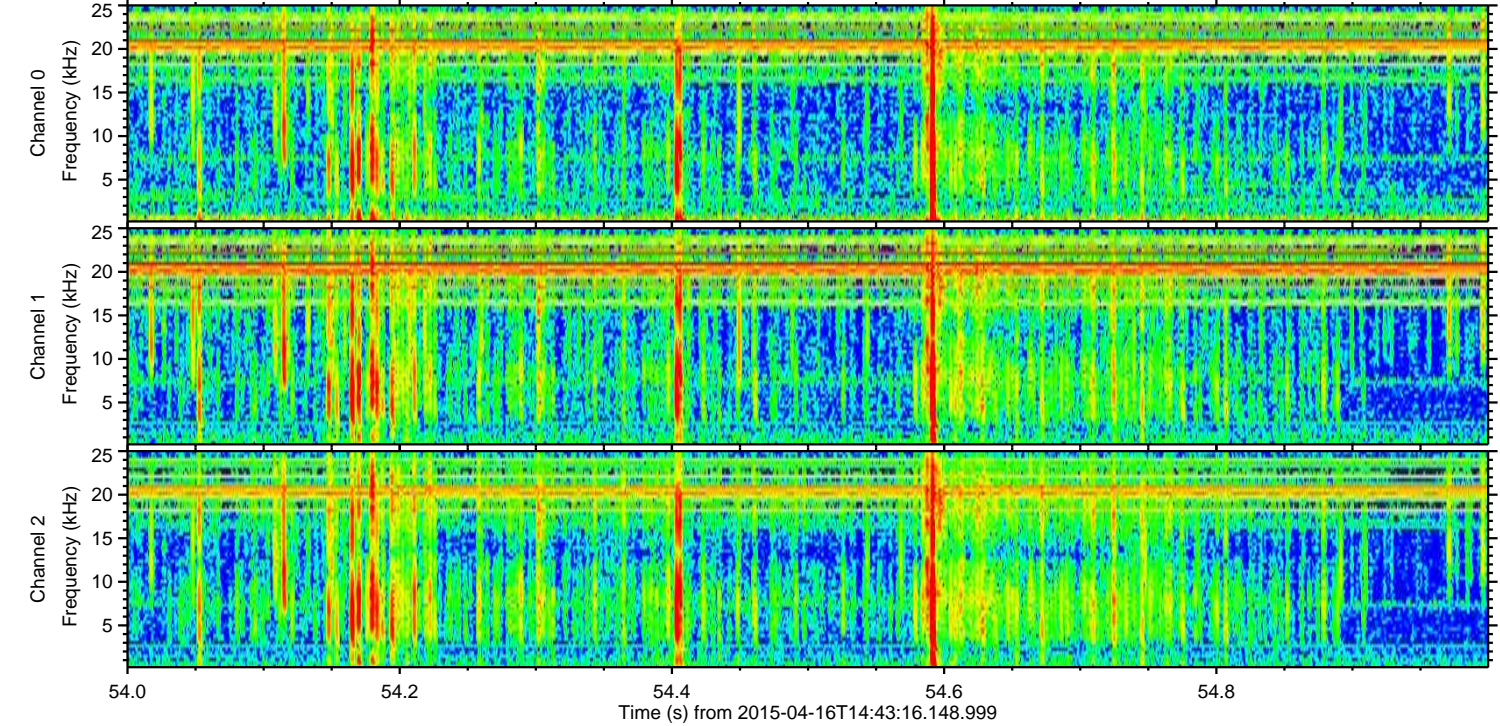
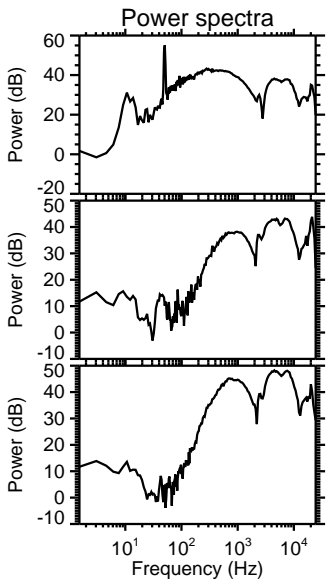
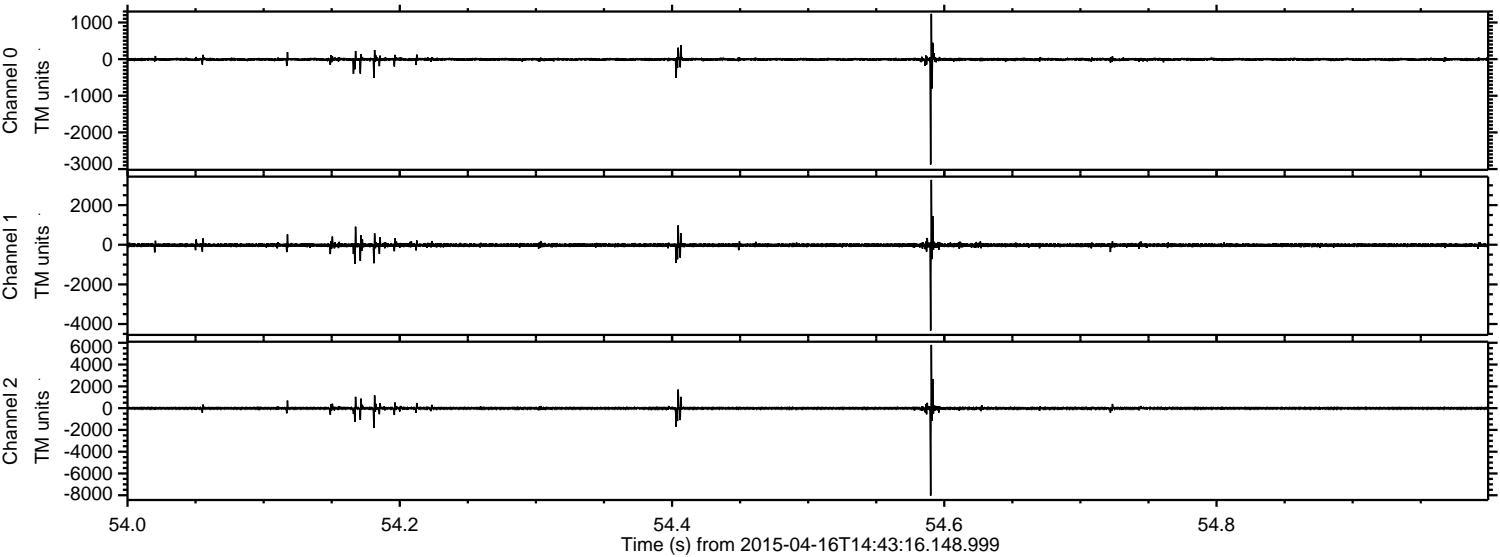

Channel 0  
mn: -2877  
mx: 1237  
 $\mu$ : -7.4  
 $\sigma$ : 28.7

Channel 1  
mn: -4333  
mx: 3275  
 $\mu$ : -20.2  
 $\sigma$ : 54.5

Channel 2  
mn: -8038  
mx: 5810  
 $\mu$ : -20.6  
 $\sigma$ : 75.2



Processed Thu Apr 16 16:50:31 2015 by ELM ver.2012-10-06 from 001\_\_elm20150416\_144315\_\_dat00.bin

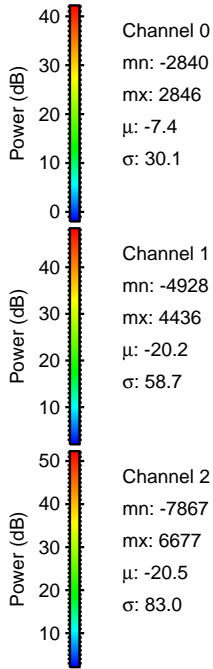
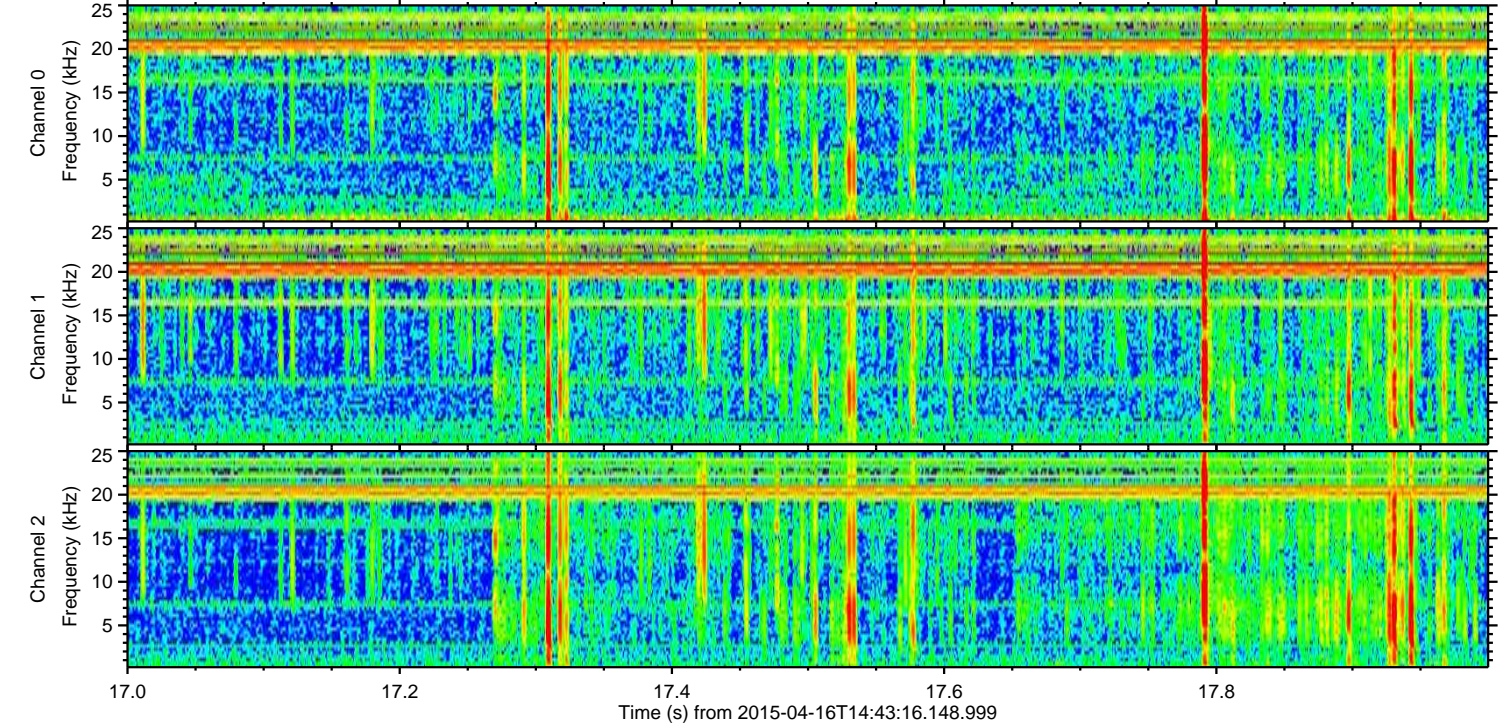
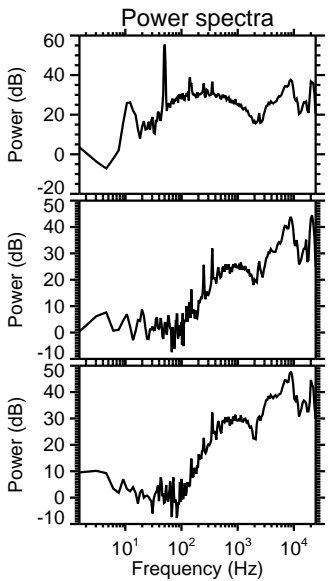
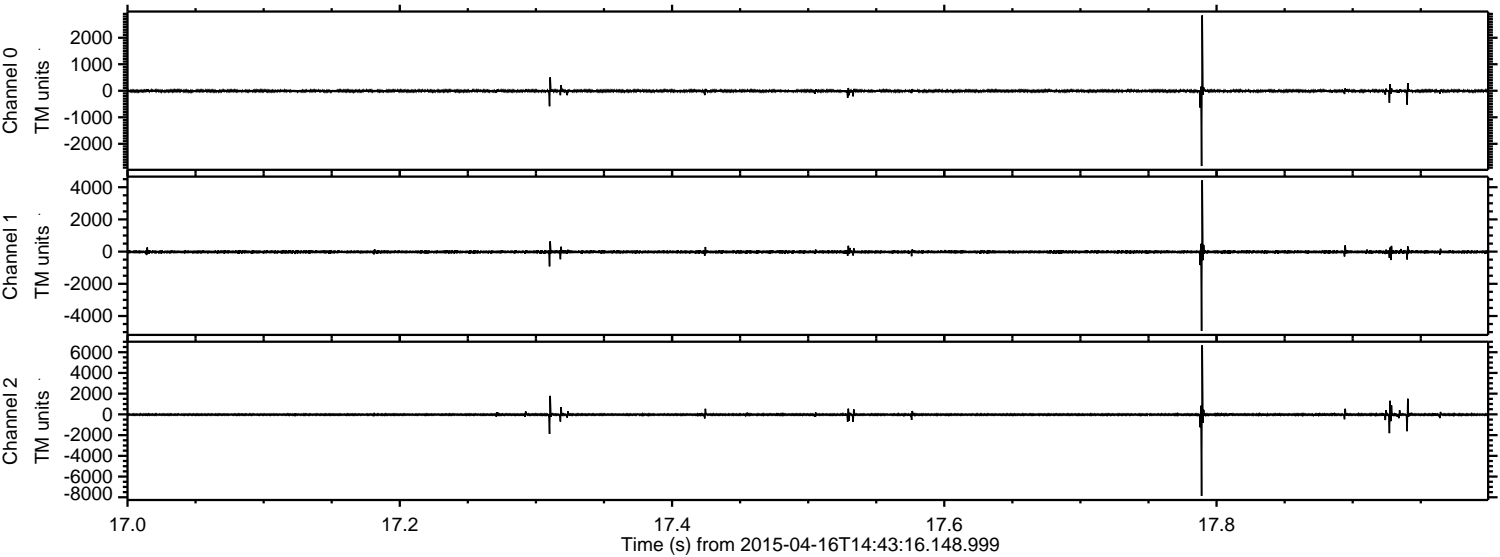

Channel 0  
mn: -2840  
mx: 2846  
 $\mu$ : -7.4  
 $\sigma$ : 30.1

Channel 1  
mn: -4928  
mx: 4436  
 $\mu$ : -20.2  
 $\sigma$ : 58.7

Channel 2  
mn: -7867  
mx: 6677  
 $\mu$ : -20.5  
 $\sigma$ : 83.0



Processed Thu Apr 16 16:50:32 2015 by ELM ver.2012-10-06 from 001\_\_elm20150416\_144315\_\_dat00.bin

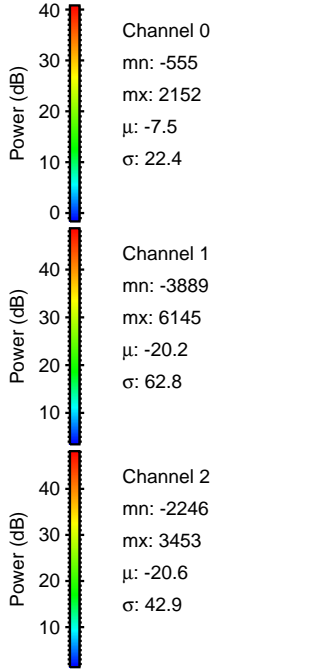
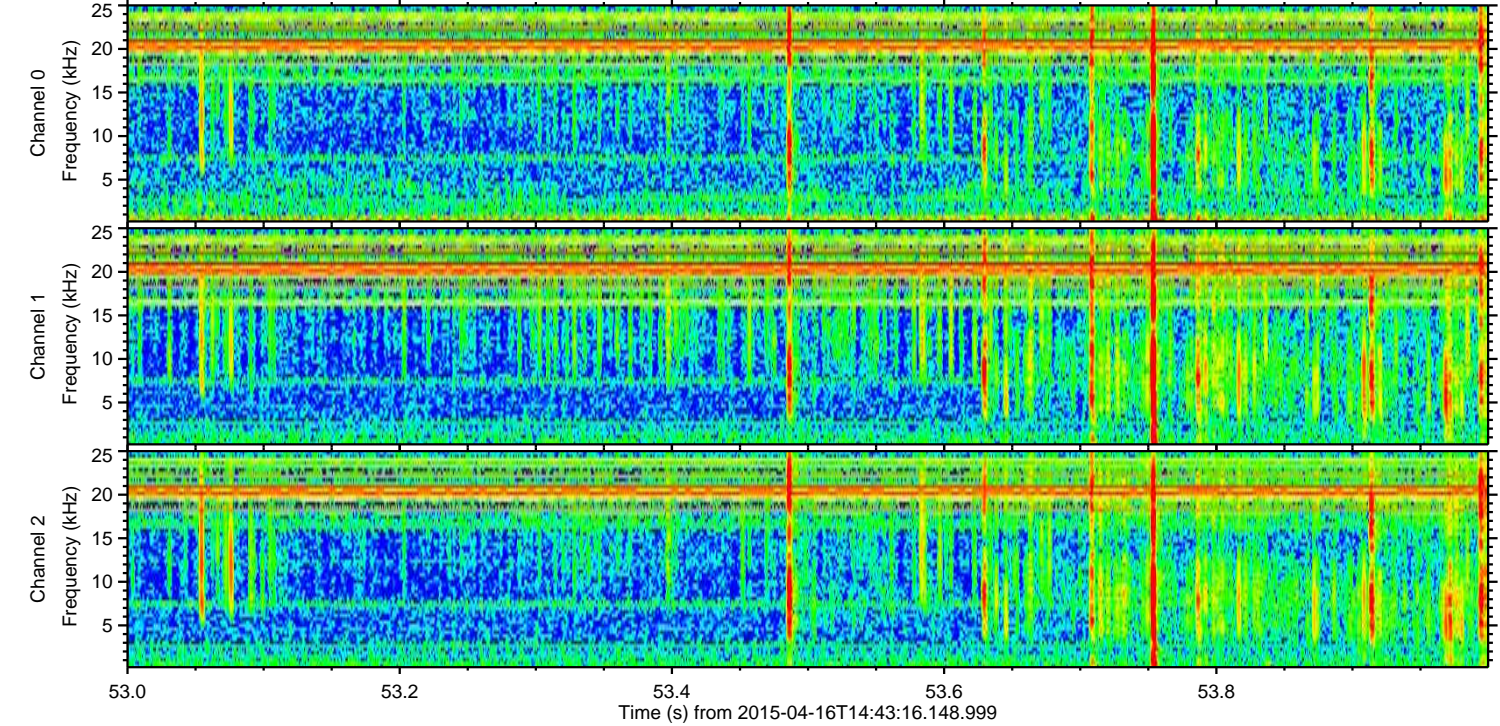
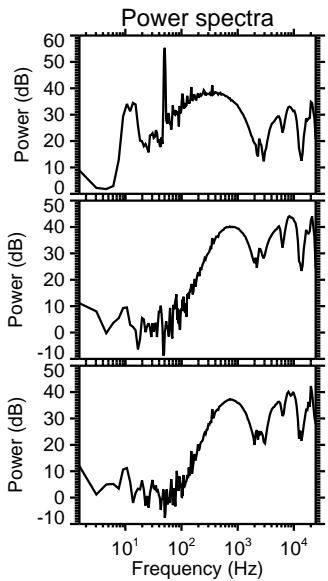
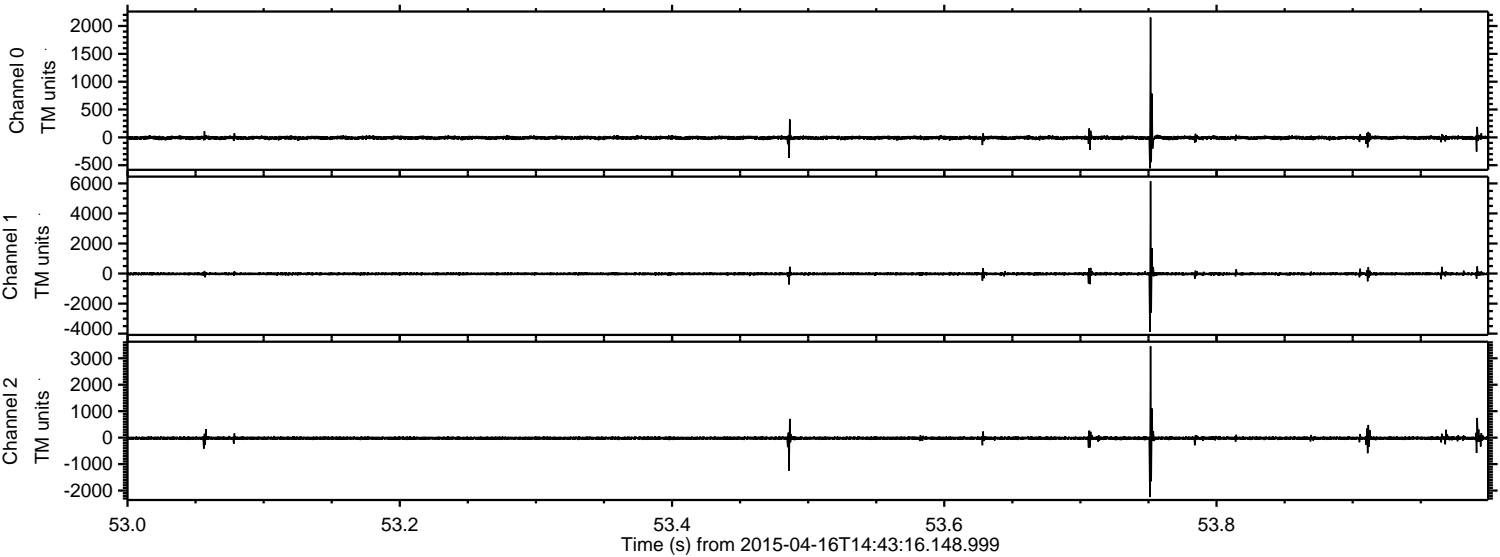



ELMAVAN 3D WAVEFORMS (Measured data sampled at 50 kHz) 49758 packets of 144 samples from 2015-04-16T14:43:16.148.999. Part 101/144

Processed Thu Apr 16 16:50:33 2015 by ELM ver.2012-10-06 from 001\_\_elm20150416\_144315\_\_dat00.bin

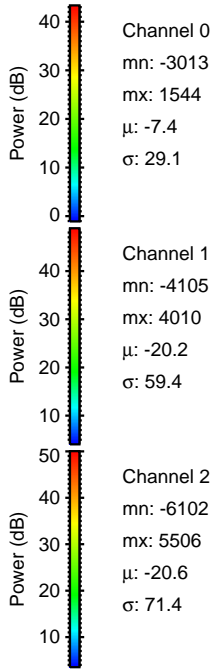
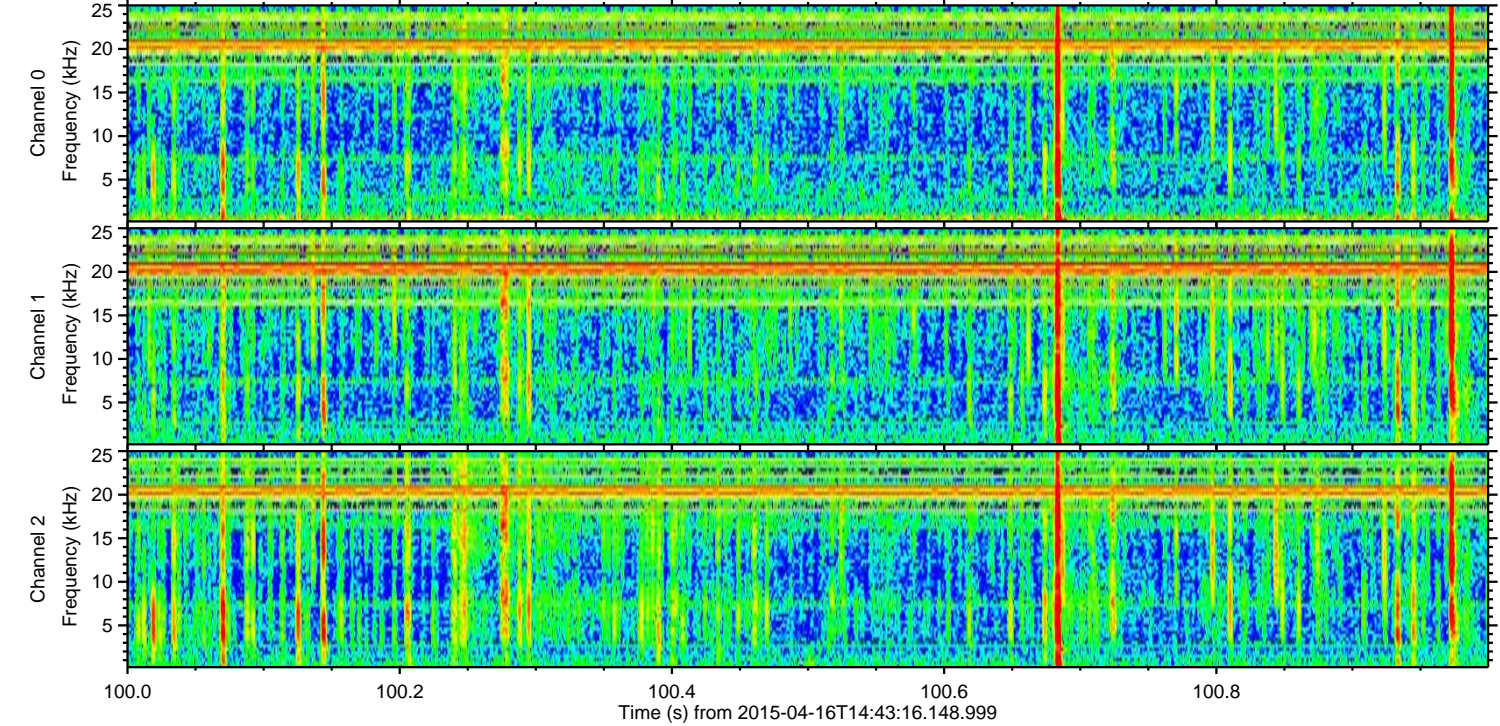
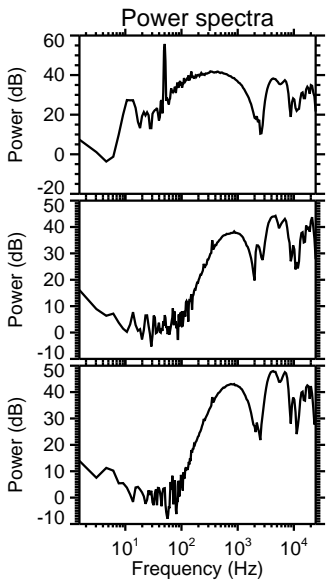
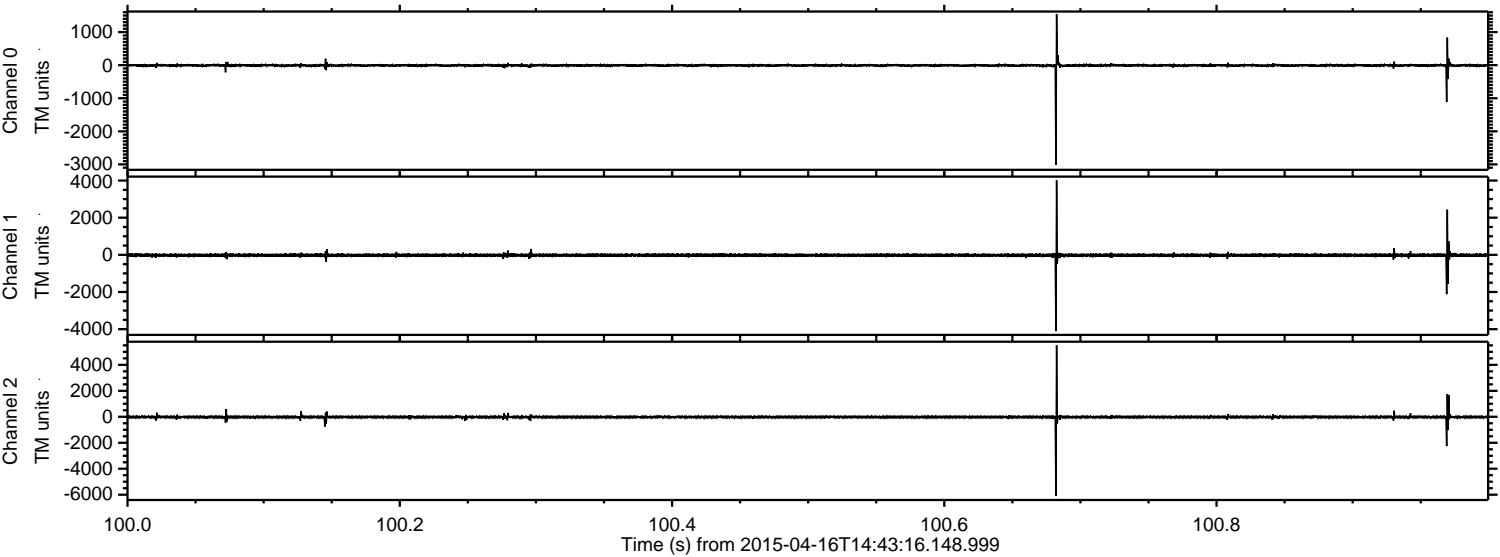



Processed Thu Apr 16 16:50:34 2015 by ELM ver.2012-10-06 from 001\_\_elm20150416\_144315\_\_dat00.bin

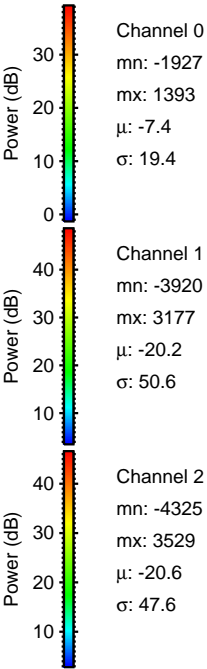
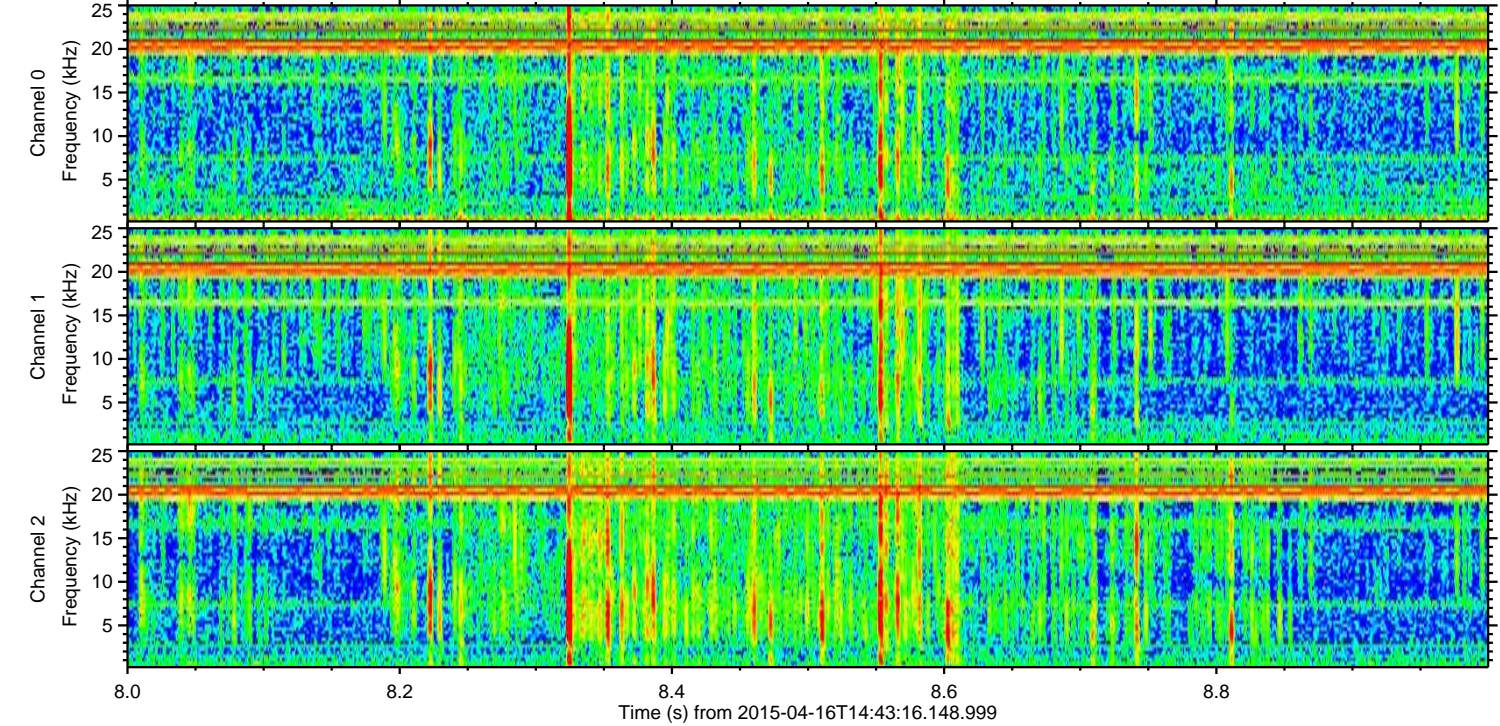
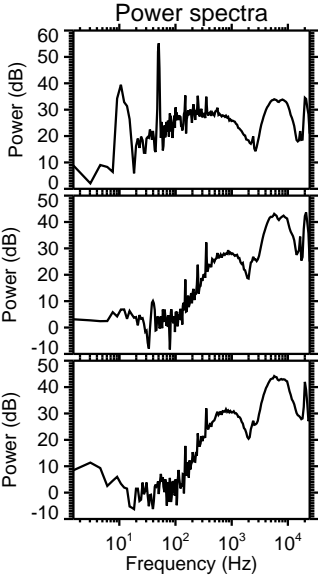
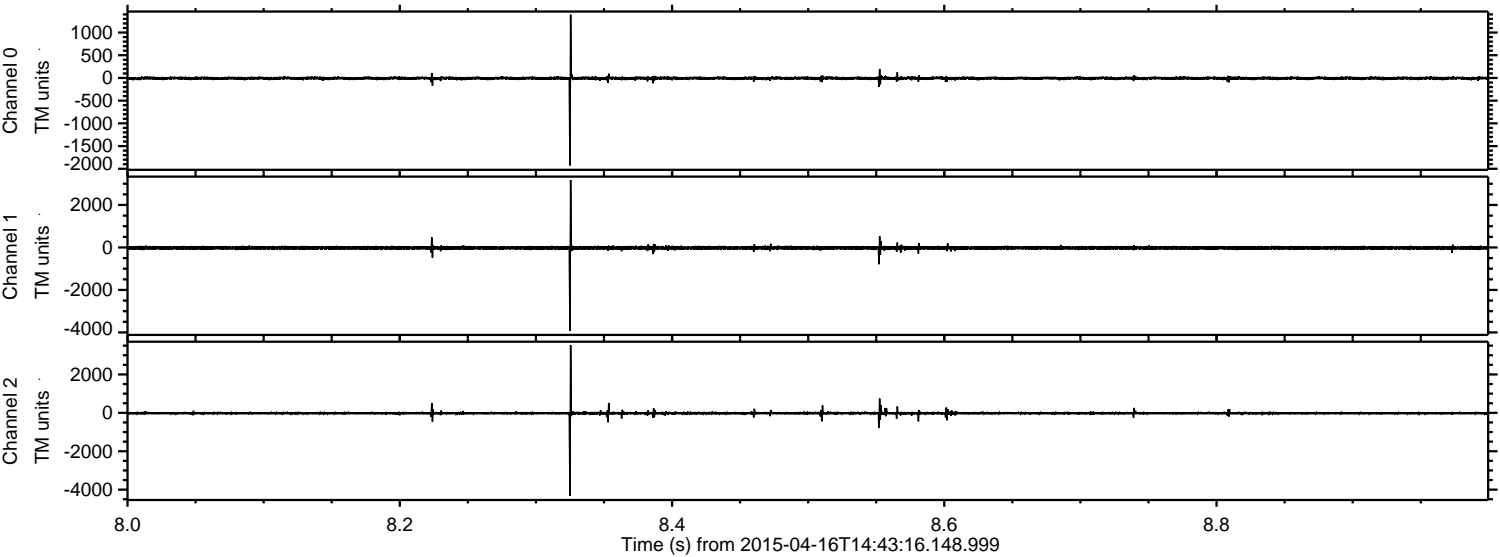

Channel 0  
mn: -1927  
mx: 1393  
 $\mu$ : -7.4  
 $\sigma$ : 19.4

Channel 1  
mn: -3920  
mx: 3177  
 $\mu$ : -20.2  
 $\sigma$ : 50.6

Channel 2  
mn: -4325  
mx: 3529  
 $\mu$ : -20.6  
 $\sigma$ : 47.6



Processed Thu Apr 16 16:50:35 2015 by ELM ver.2012-10-06 from 001\_\_elm20150416\_144315\_\_dat00.bin

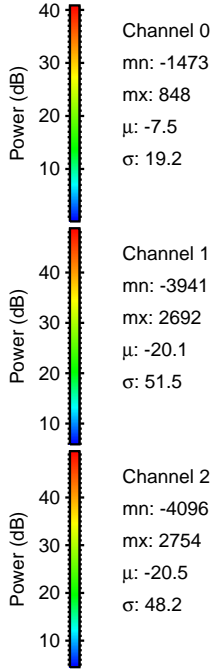
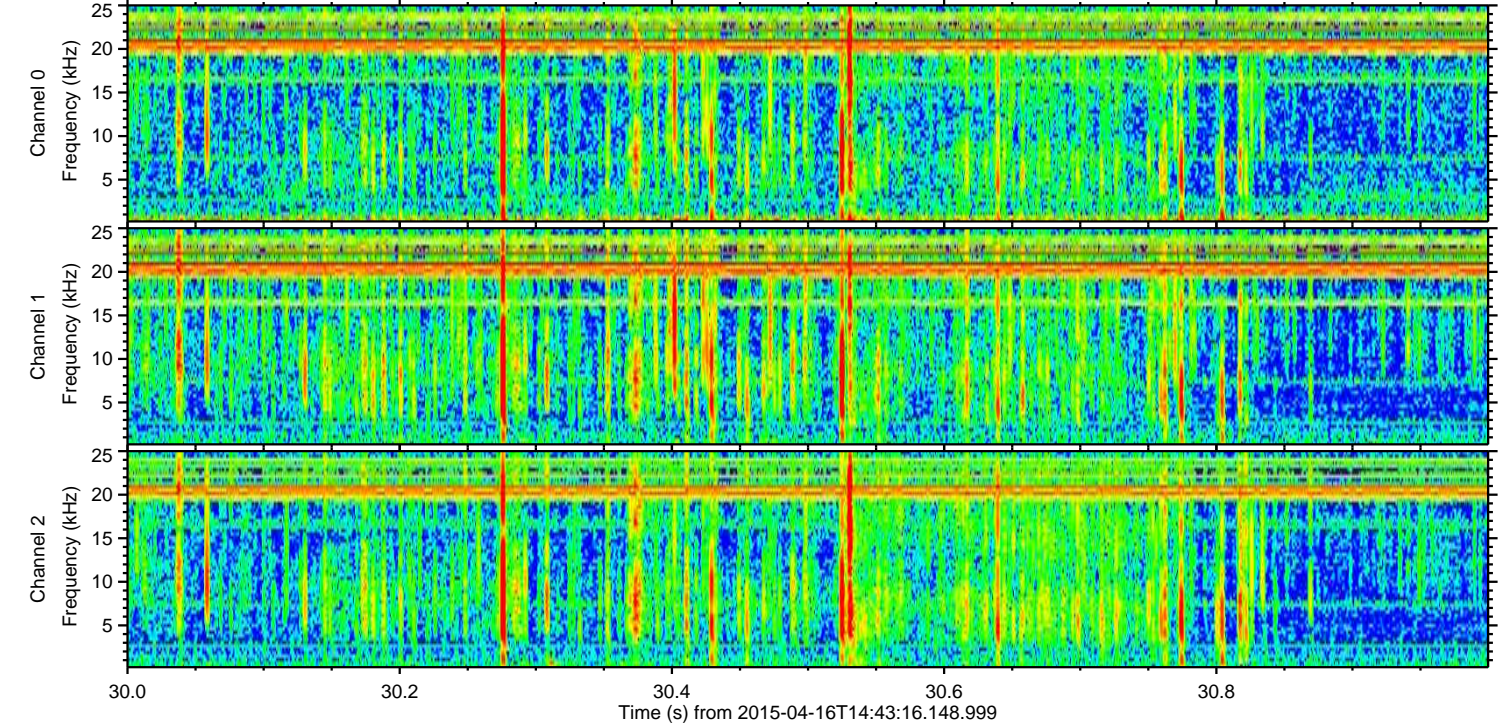
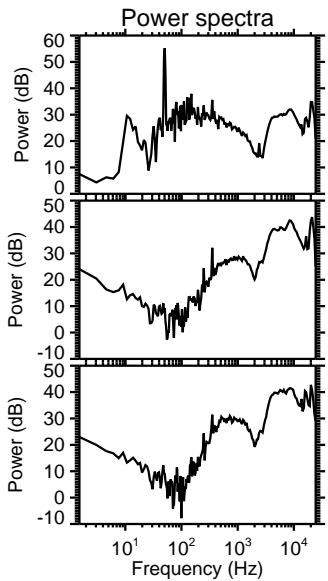
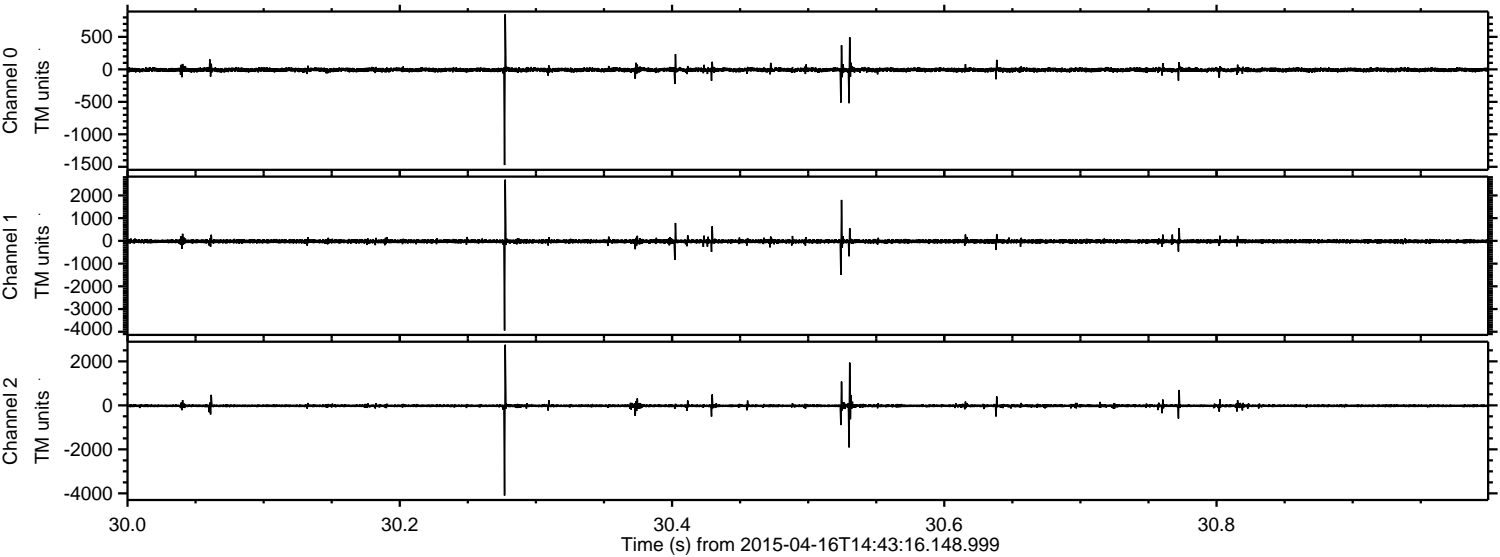



Processed Thu Apr 16 16:50:36 2015 by ELM ver.2012-10-06 from 001\_\_elm20150416\_144315\_\_dat00.bin

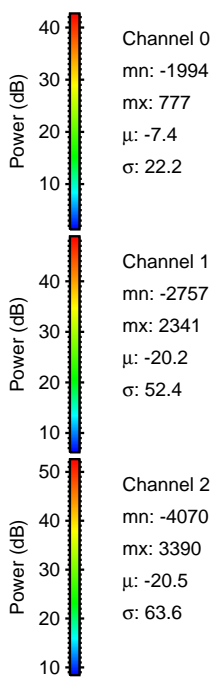
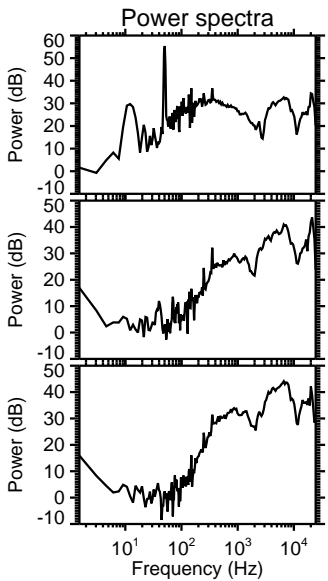
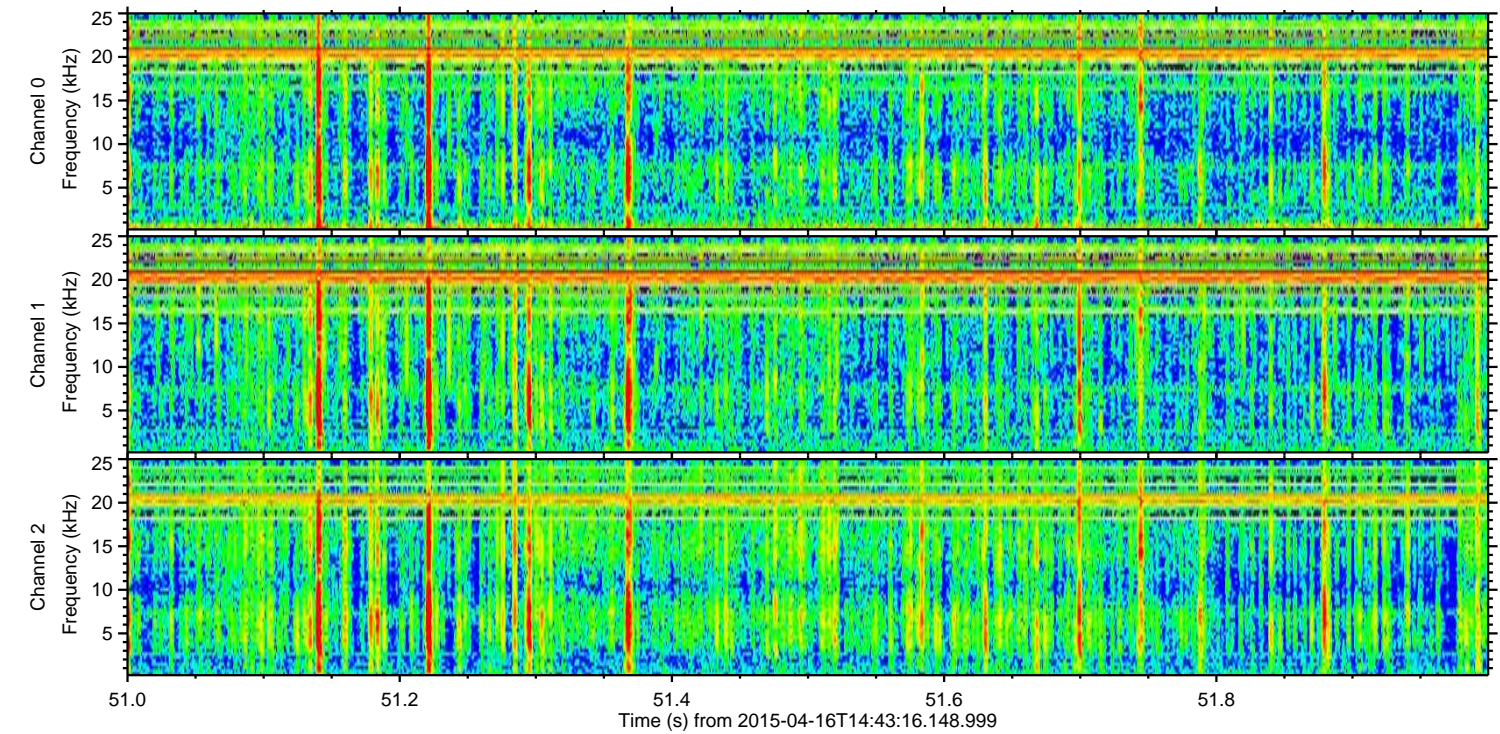
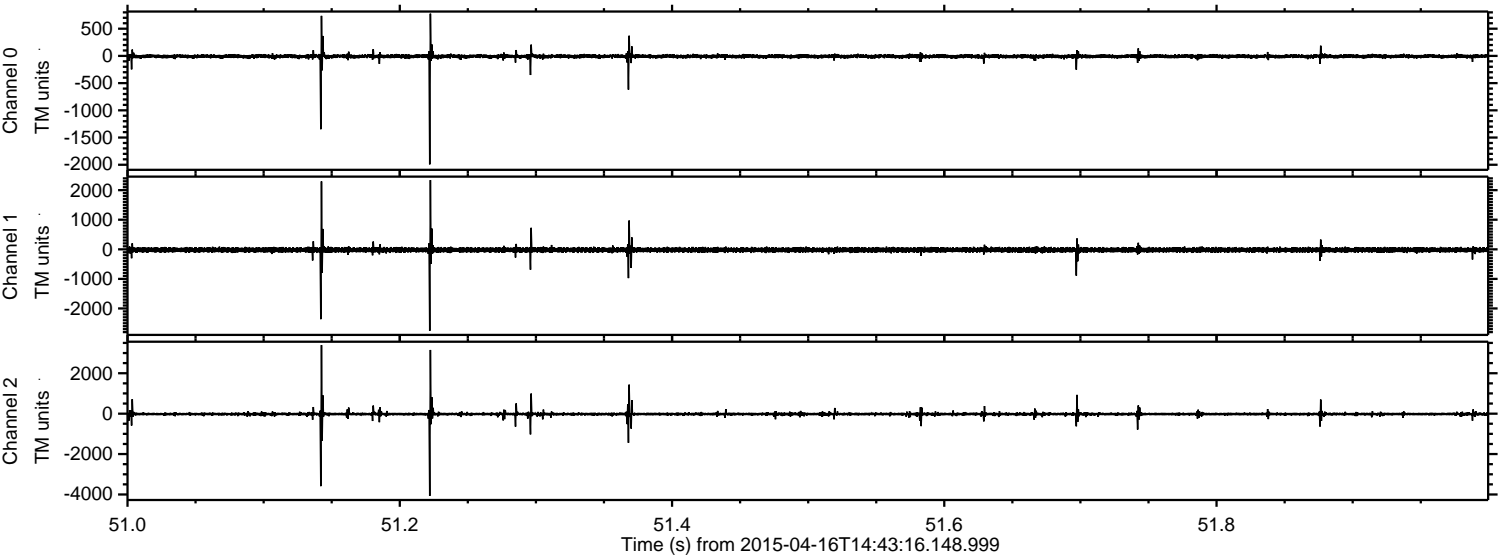



Processed Thu Apr 16 16:50:36 2015 by ELM ver.2012-10-06 from 001\_\_elm20150416\_144315\_\_dat00.bin

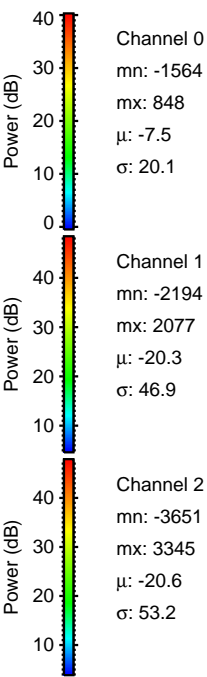
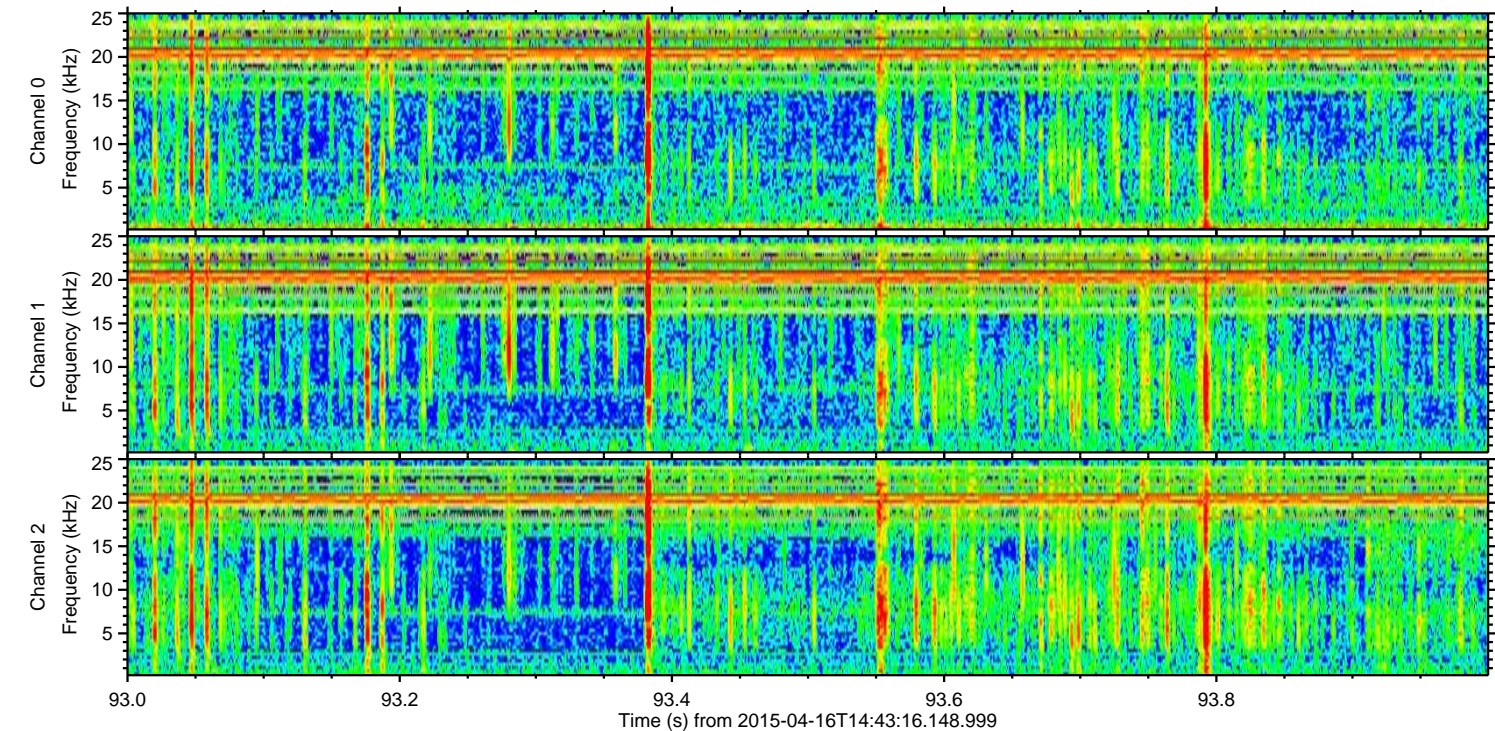
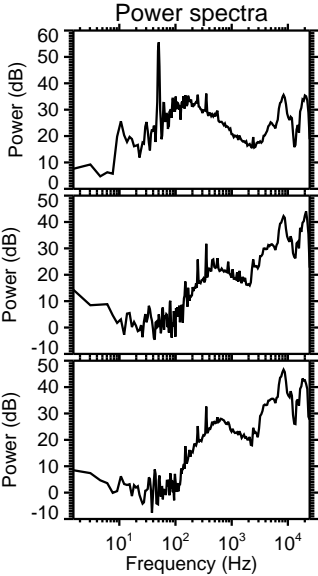
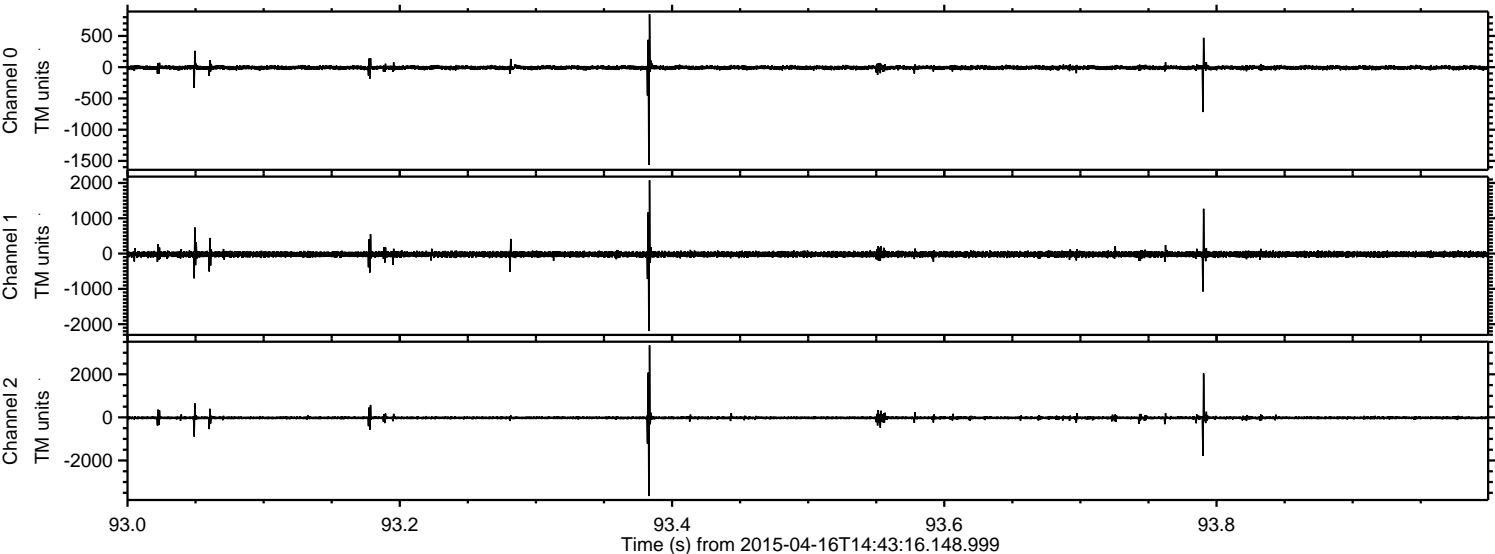



Processed Thu Apr 16 16:50:37 2015 by ELM ver.2012-10-06 from 001\_\_elm20150416\_144315\_\_dat00.bin

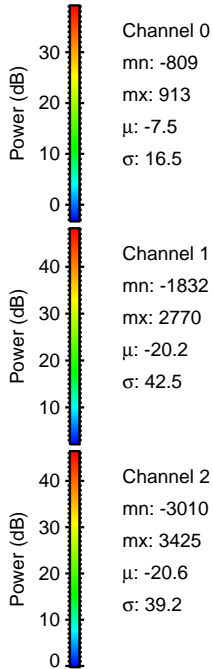
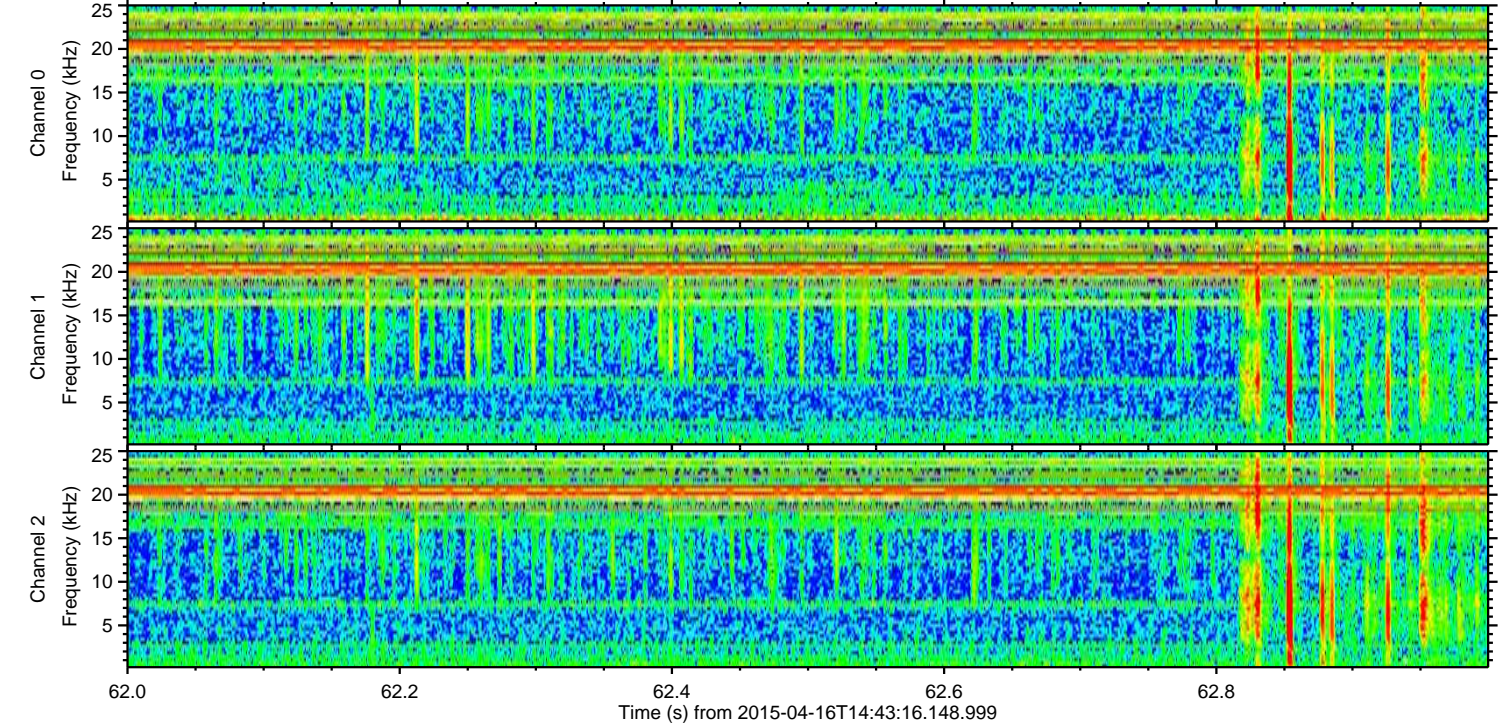
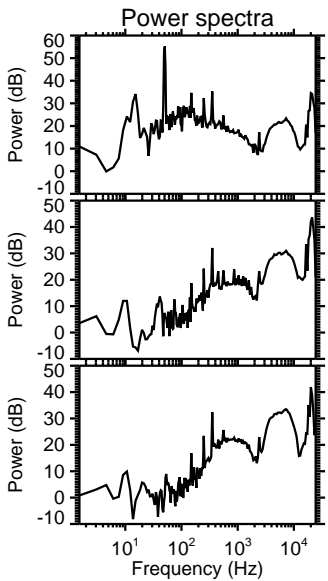
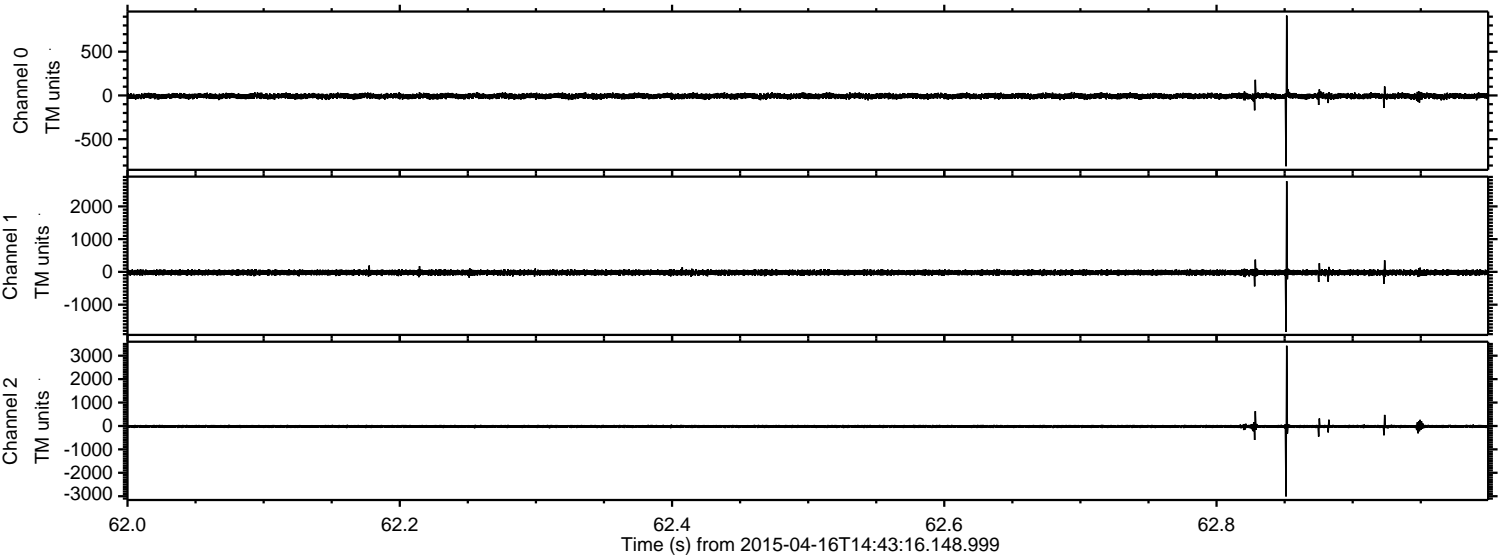

Channel 0  
mn: -809  
mx: 913  
 $\mu$ : -7.5  
 $\sigma$ : 16.5

Channel 1  
mn: -1832  
mx: 2770  
 $\mu$ : -20.2  
 $\sigma$ : 42.5

Channel 2  
mn: -3010  
mx: 3425  
 $\mu$ : -20.6  
 $\sigma$ : 39.2



Processed Thu Apr 16 16:50:38 2015 by ELM ver.2012-10-06 from 001\_\_elm20150416\_144315\_\_dat00.bin

