

# ELMAVAN 3D WAVEFORMS (Measured data sampled at 50 kHz) 49763 packets of 144 samples from 2015-04-16T14:28:15.737.000.

Processed Thu Apr 16 16:35:32 2015 by ELM ver.2012-10-06 from 001\_\_elm20150416\_142814\_\_dat00.bin

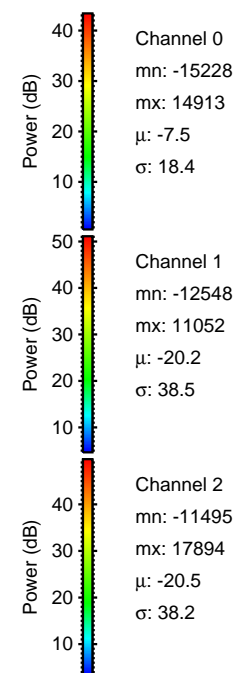

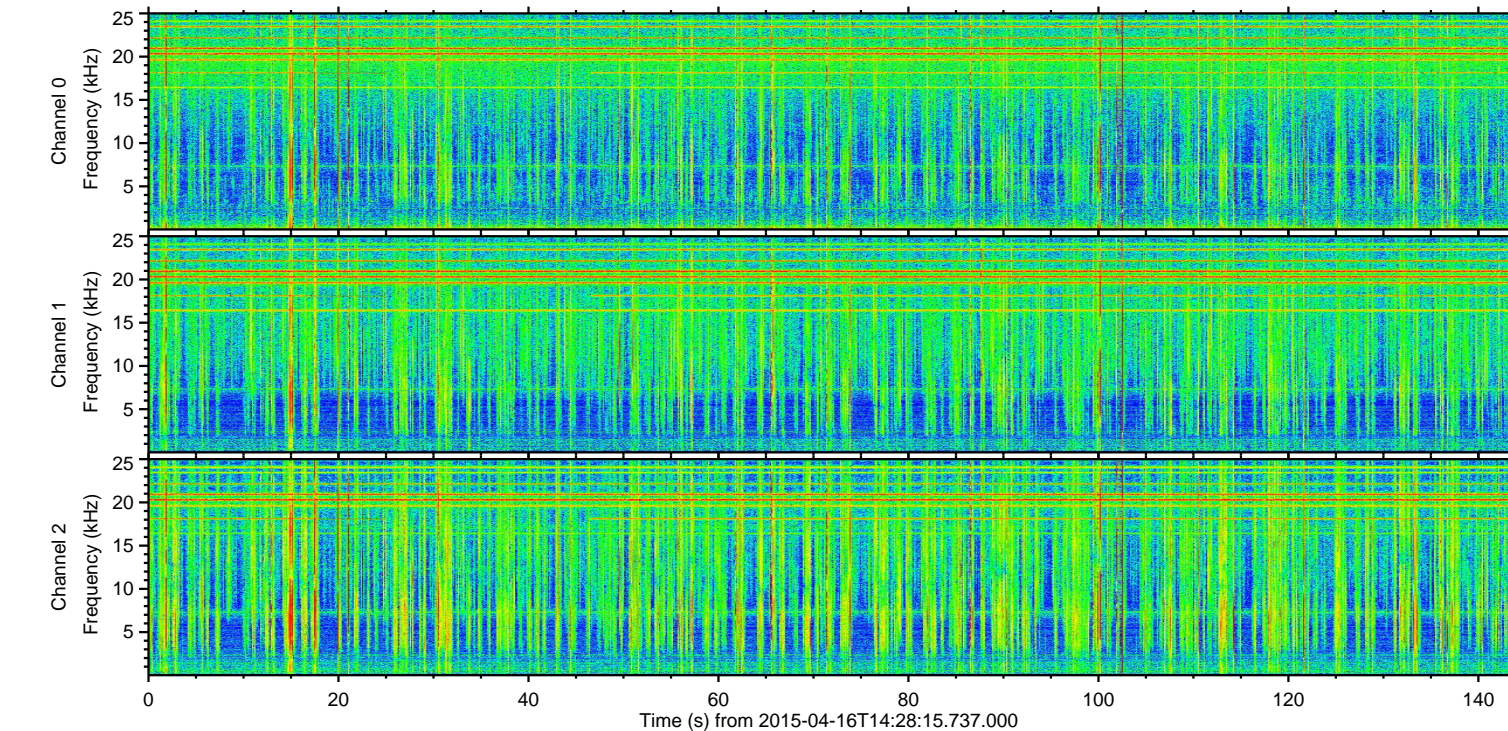
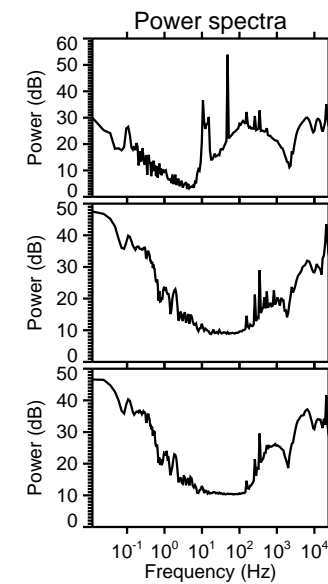
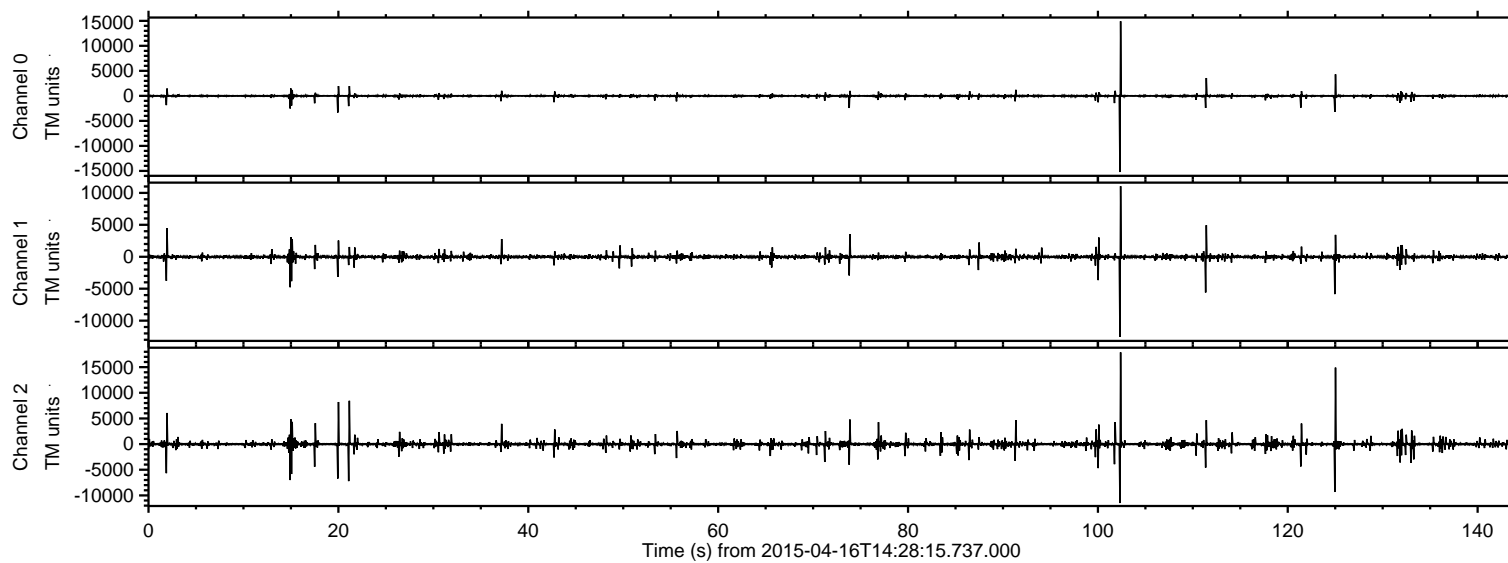

ELMAVAN 3D WAVEFORMS (Measured data sampled at 50 kHz) 49763 packets of 144 samples from 2015-04-16T14:28:15.737.000. Part 103/144

Processed Thu Apr 16 16:35:44 2015 by ELM ver.2012-10-06 from 001\_\_elm20150416\_142814\_\_dat00.bin

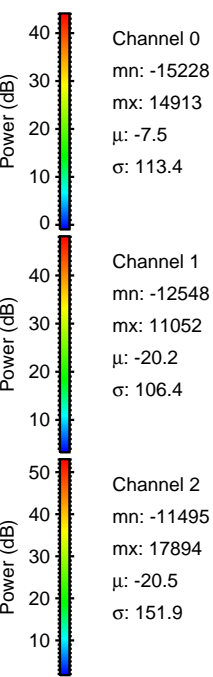
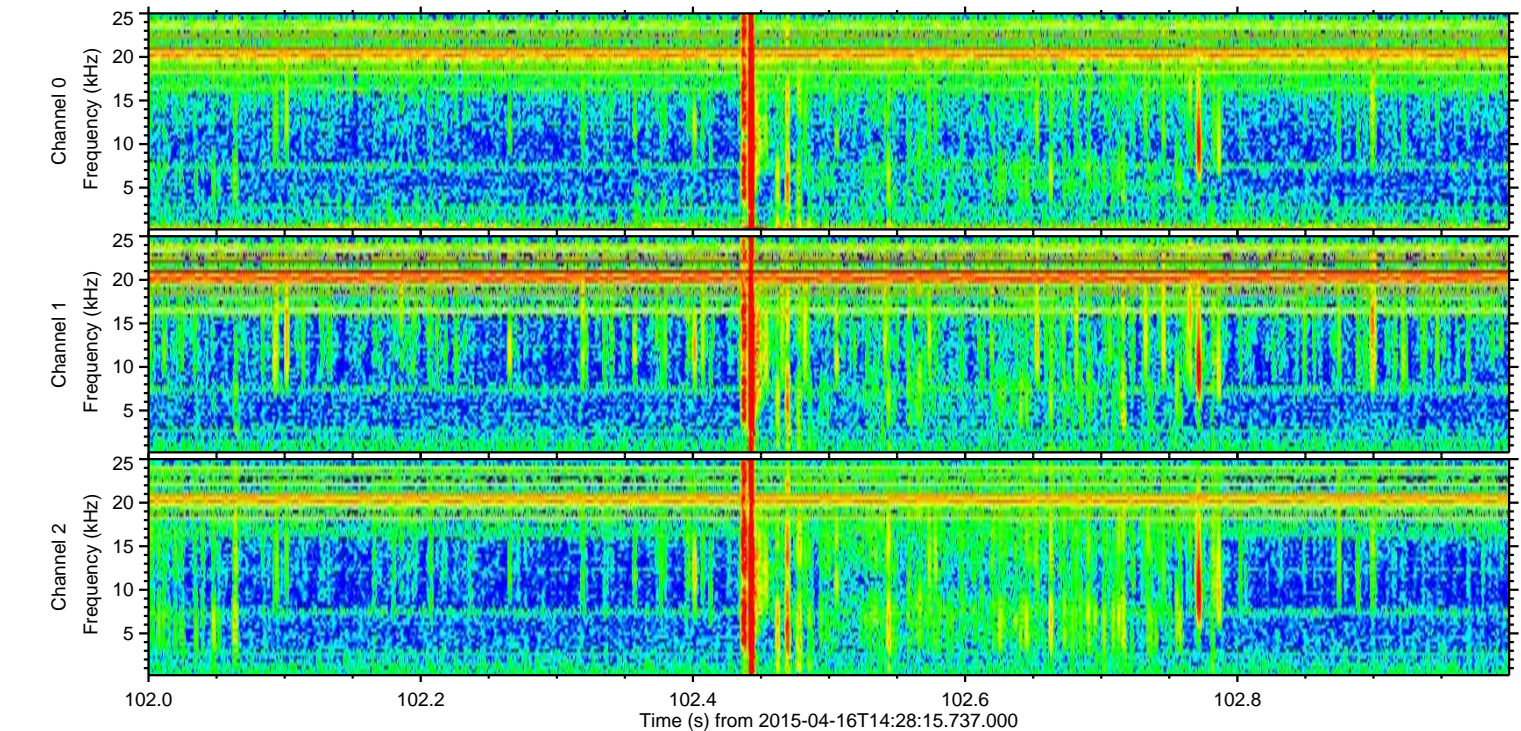
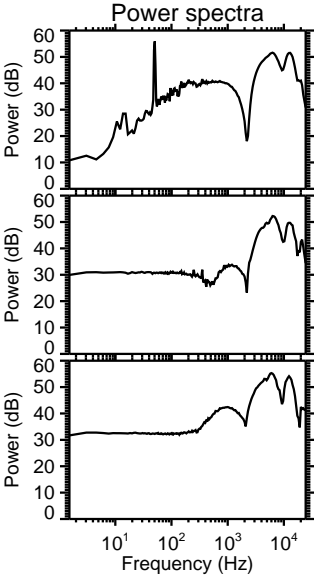
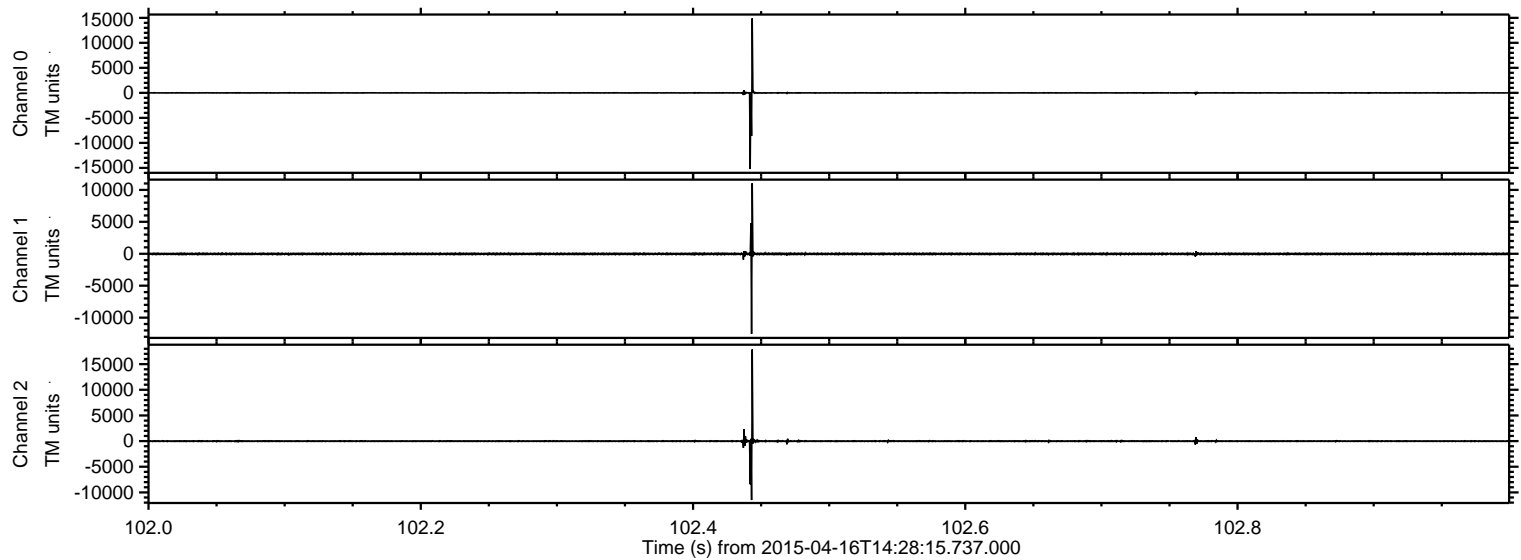



ELMAVAN 3D WAVEFORMS (Measured data sampled at 50 kHz) 49763 packets of 144 samples from 2015-04-16T14:28:15.737.000. Part 126/144

Processed Thu Apr 16 16:35:45 2015 by ELM ver.2012-10-06 from 001\_\_elm20150416\_142814\_\_dat00.bin

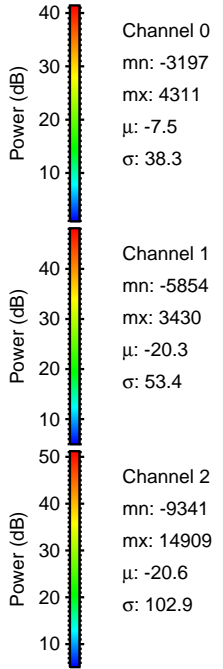
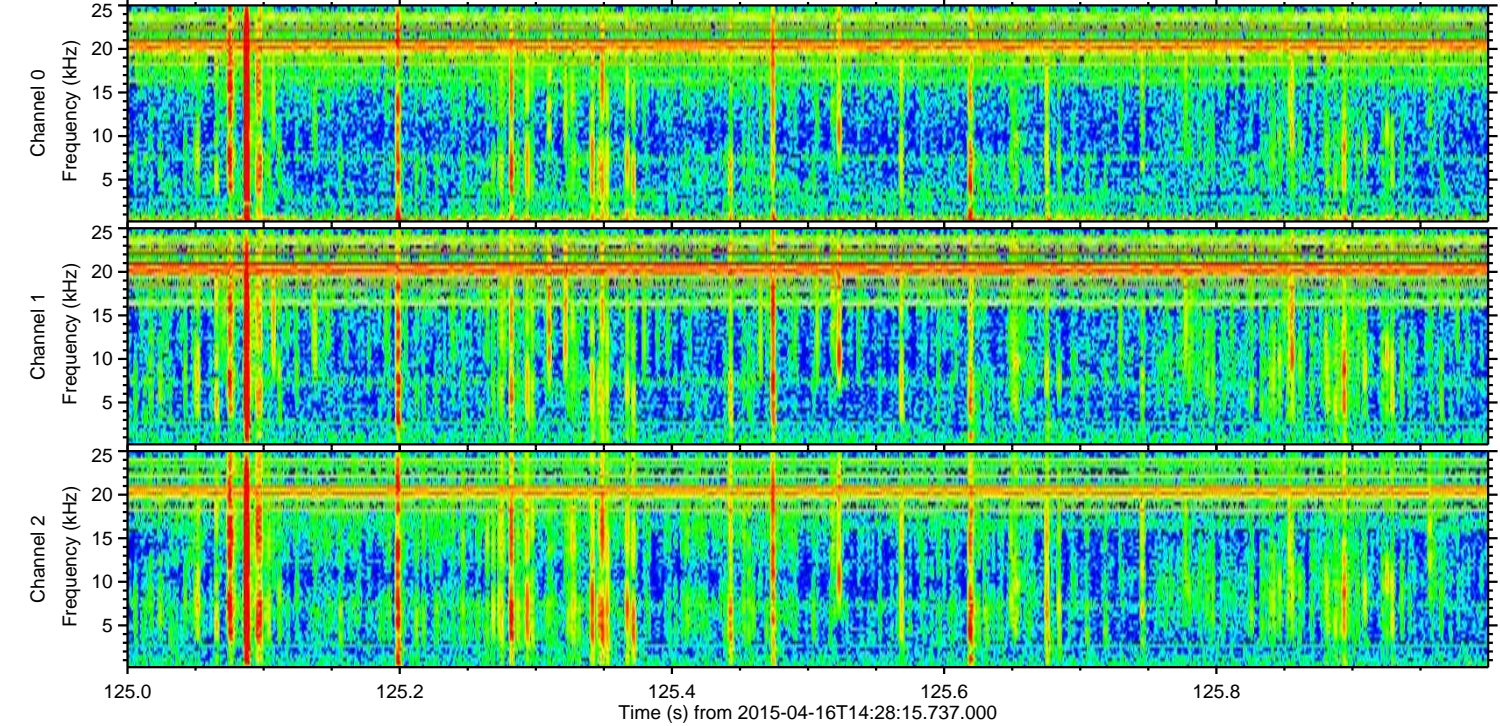
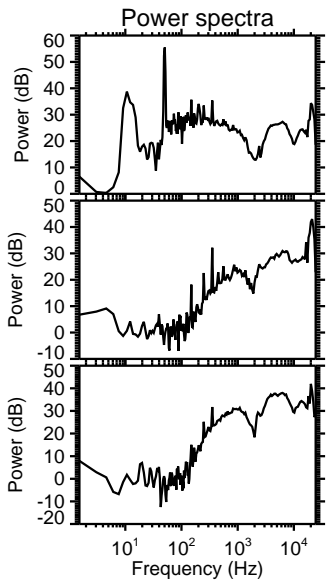
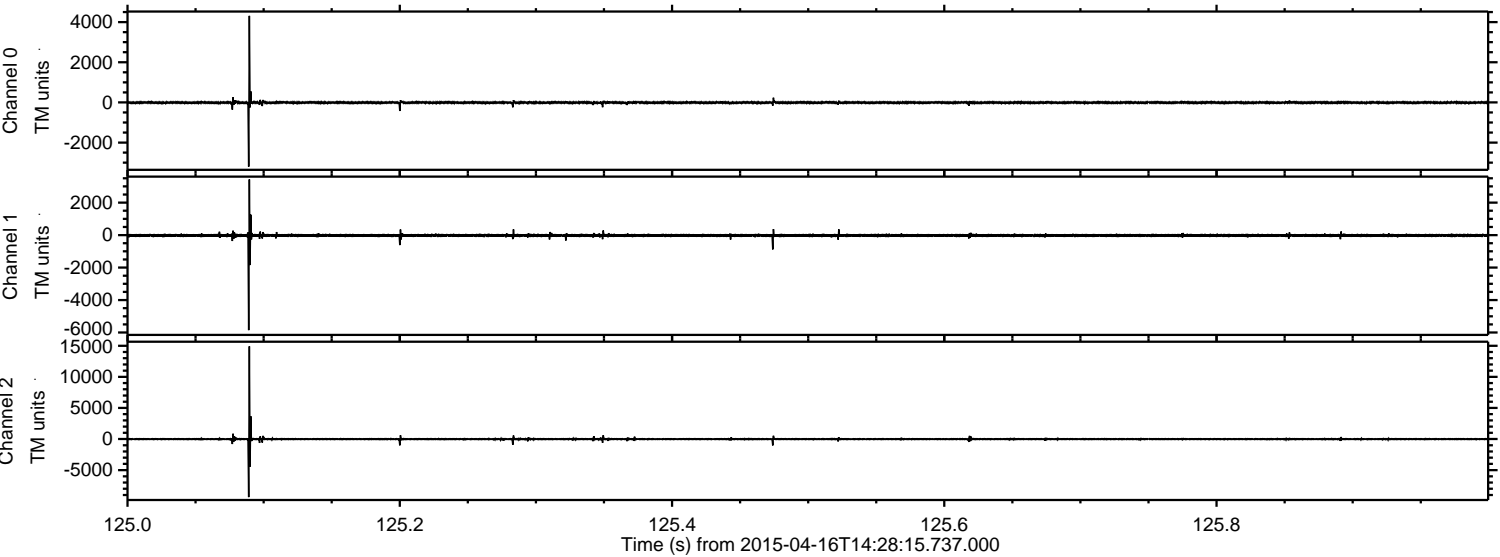

Channel 0  
mn: -3197  
mx: 4311  
 $\mu$ : -7.5  
 $\sigma$ : 38.3

Channel 1  
mn: -5854  
mx: 3430  
 $\mu$ : -20.3  
 $\sigma$ : 53.4

Channel 2  
mn: -9341  
mx: 14909  
 $\mu$ : -20.6  
 $\sigma$ : 102.9



ELMAVAN 3D WAVEFORMS (Measured data sampled at 50 kHz) 49763 packets of 144 samples from 2015-04-16T14:28:15.737.000. Part 22/144

Processed Thu Apr 16 16:35:46 2015 by ELM ver.2012-10-06 from 001\_\_elm20150416\_142814\_\_dat00.bin

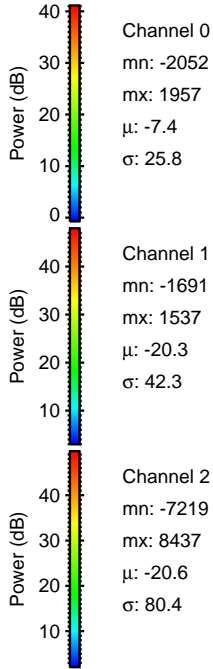
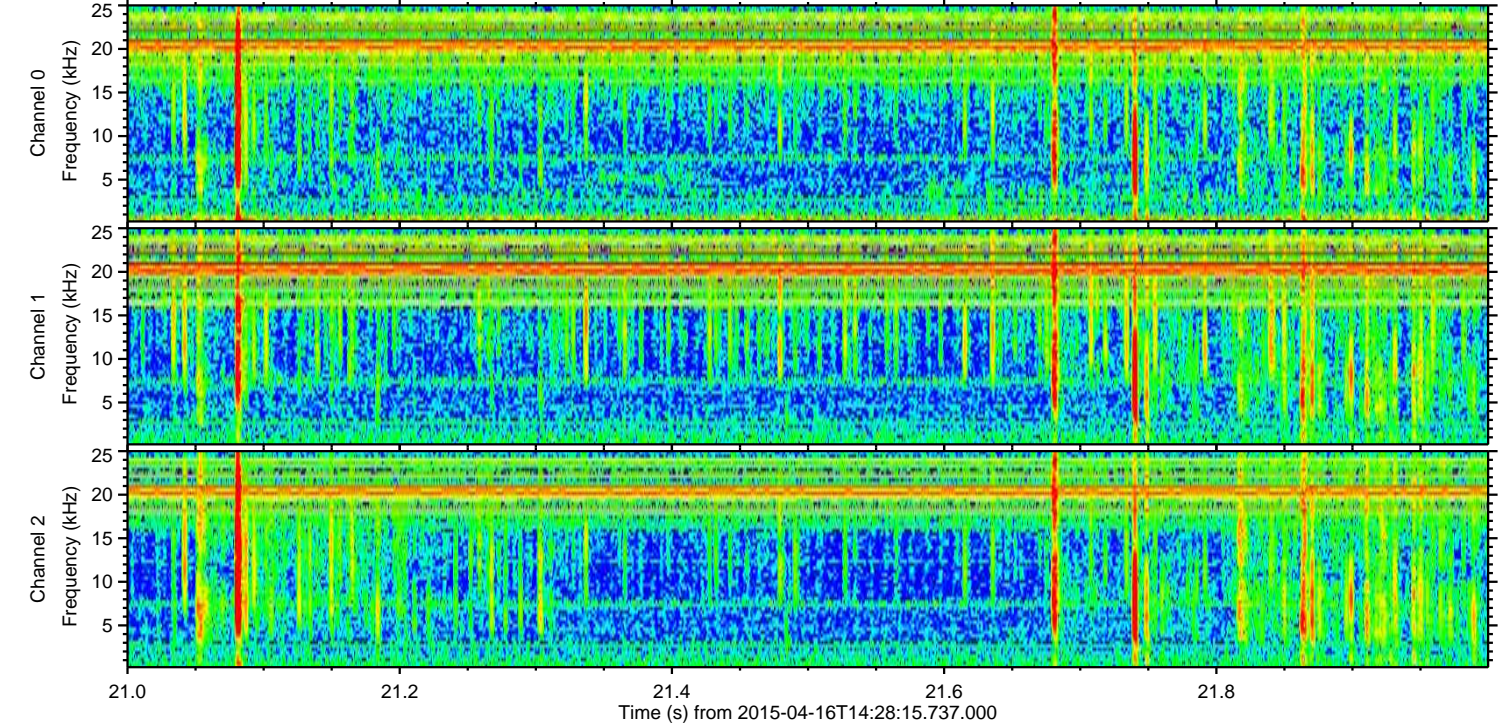
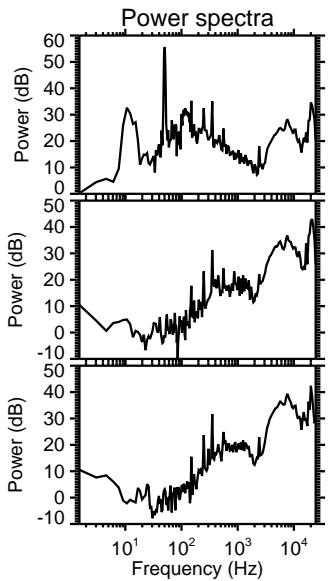
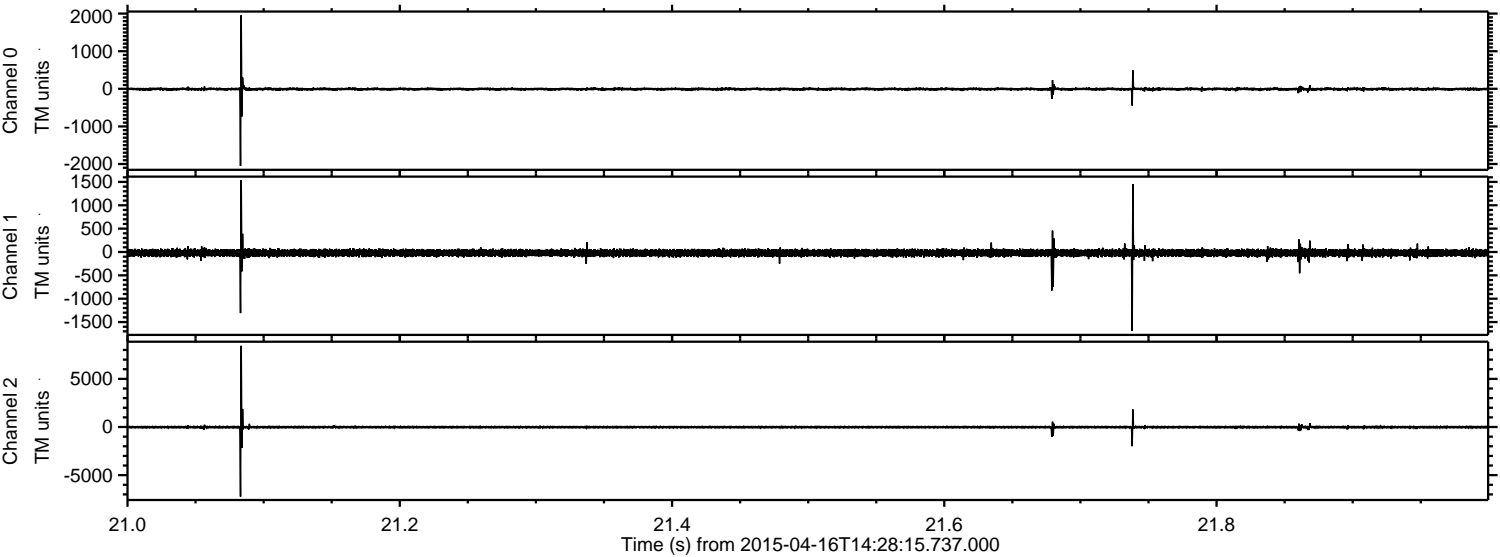



Processed Thu Apr 16 16:35:47 2015 by ELM ver.2012-10-06 from 001\_\_elm20150416\_142814\_\_dat00.bin

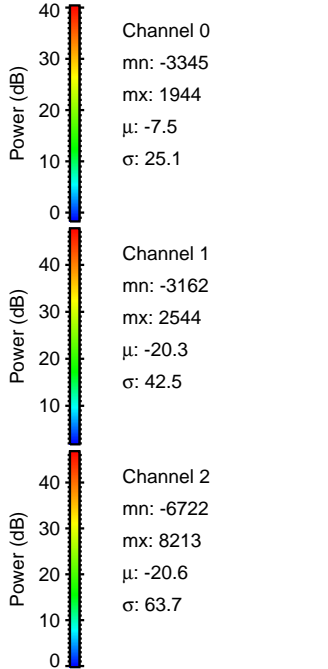
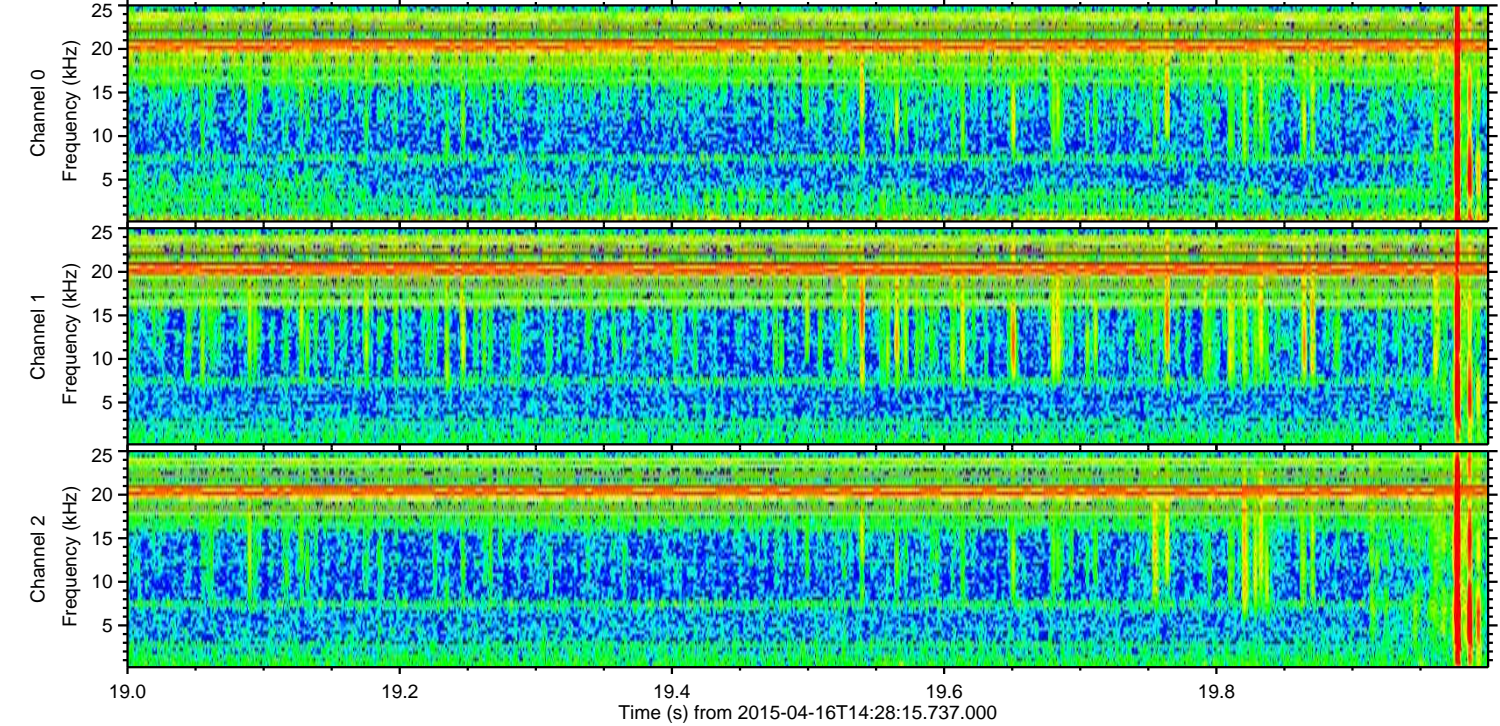
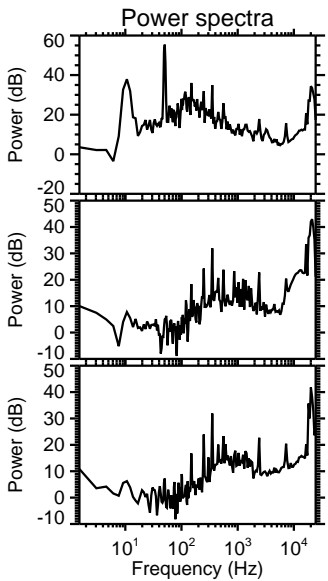
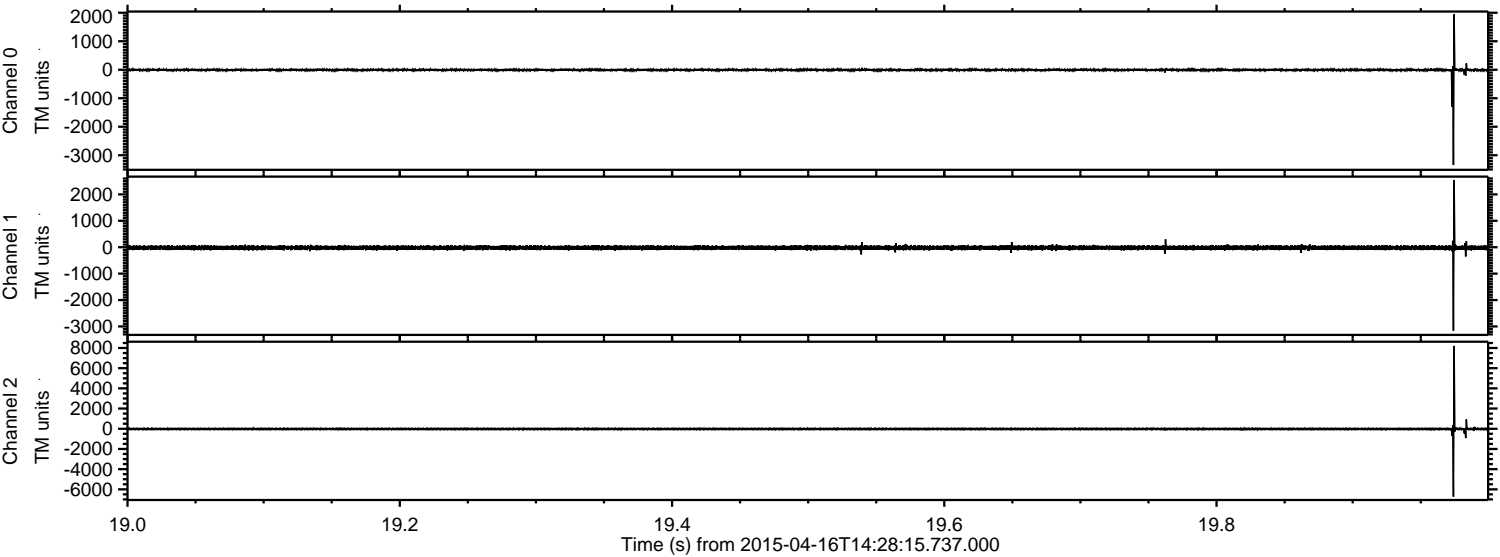



ELMAVAN 3D WAVEFORMS (Measured data sampled at 50 kHz) 49763 packets of 144 samples from 2015-04-16T14:28:15.737.000. Part 16/144

Processed Thu Apr 16 16:35:48 2015 by ELM ver.2012-10-06 from 001\_\_elm20150416\_142814\_\_dat00.bin

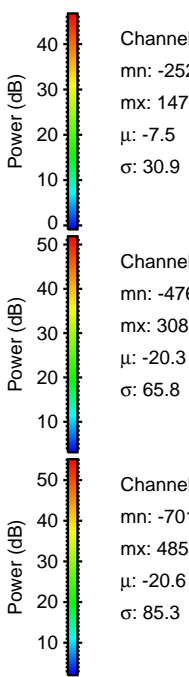
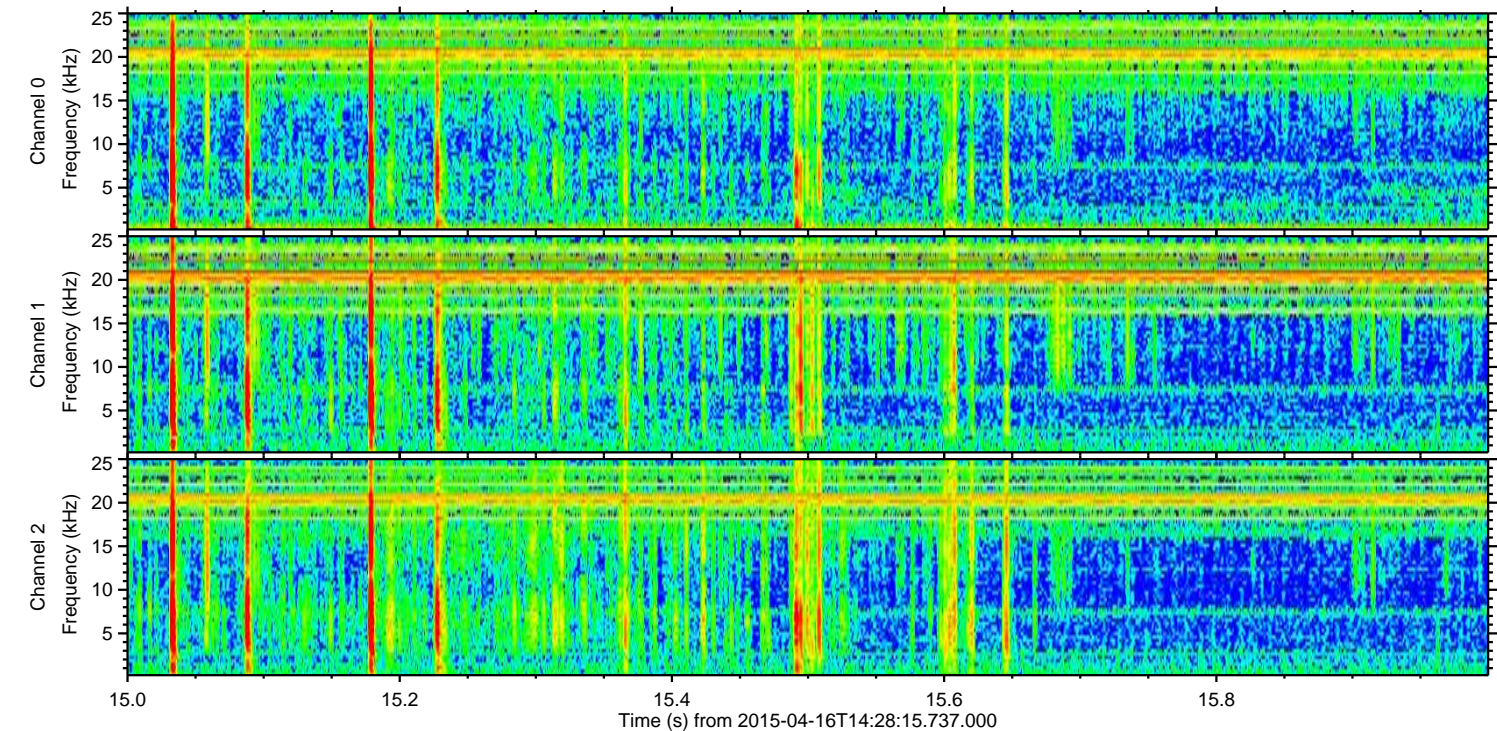
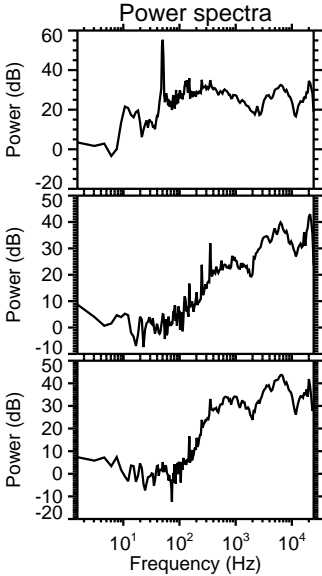
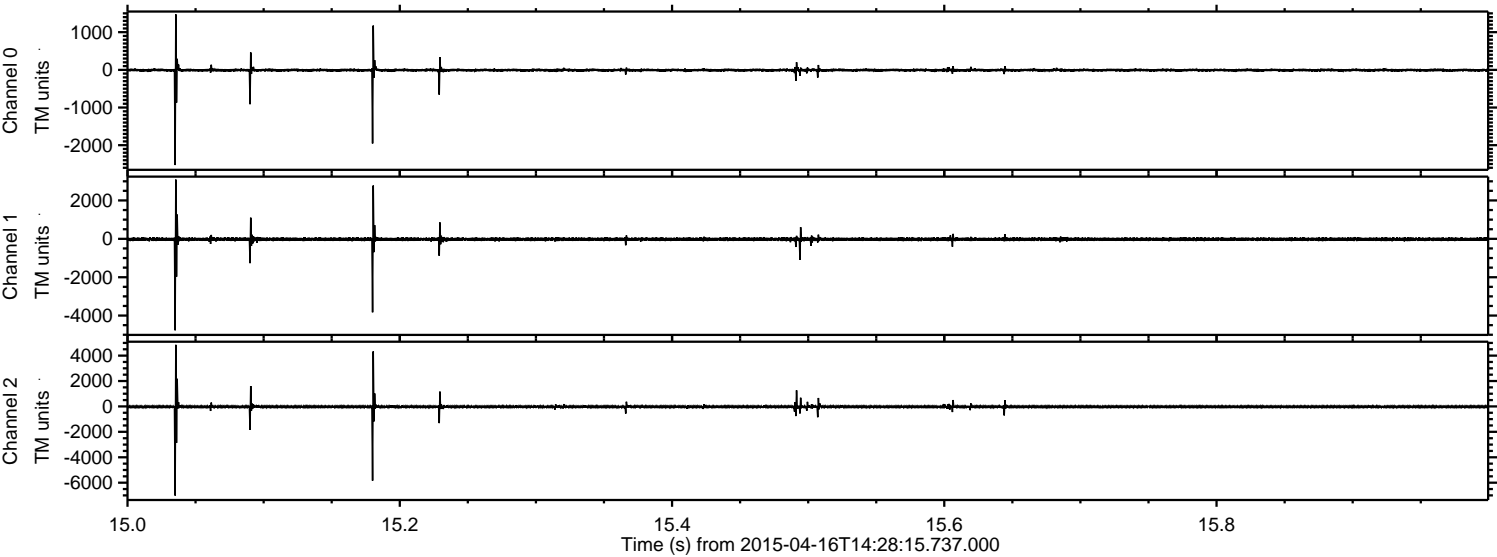



ELMAVAN 3D WAVEFORMS (Measured data sampled at 50 kHz) 49763 packets of 144 samples from 2015-04-16T14:28:15.737.000. Part 2/144

Processed Thu Apr 16 16:35:49 2015 by ELM ver.2012-10-06 from 001\_\_elm20150416\_142814\_\_dat00.bin

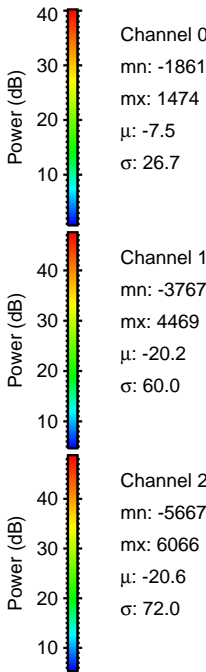
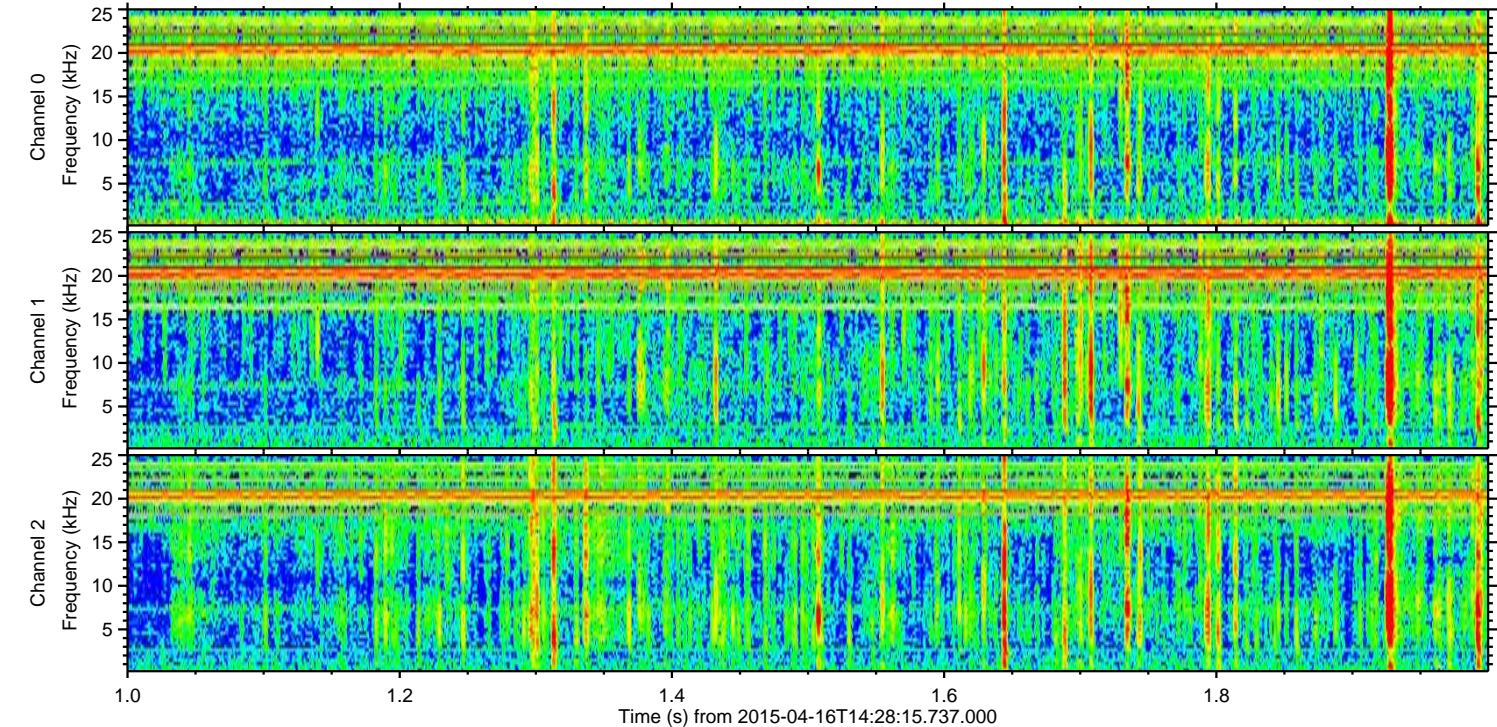
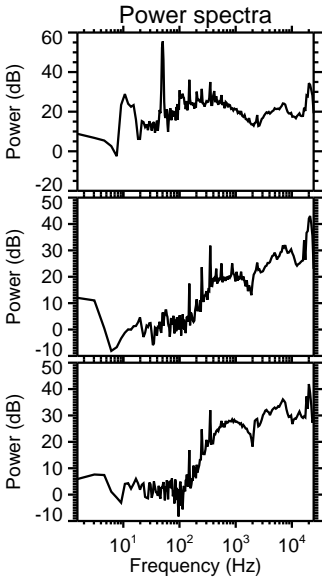
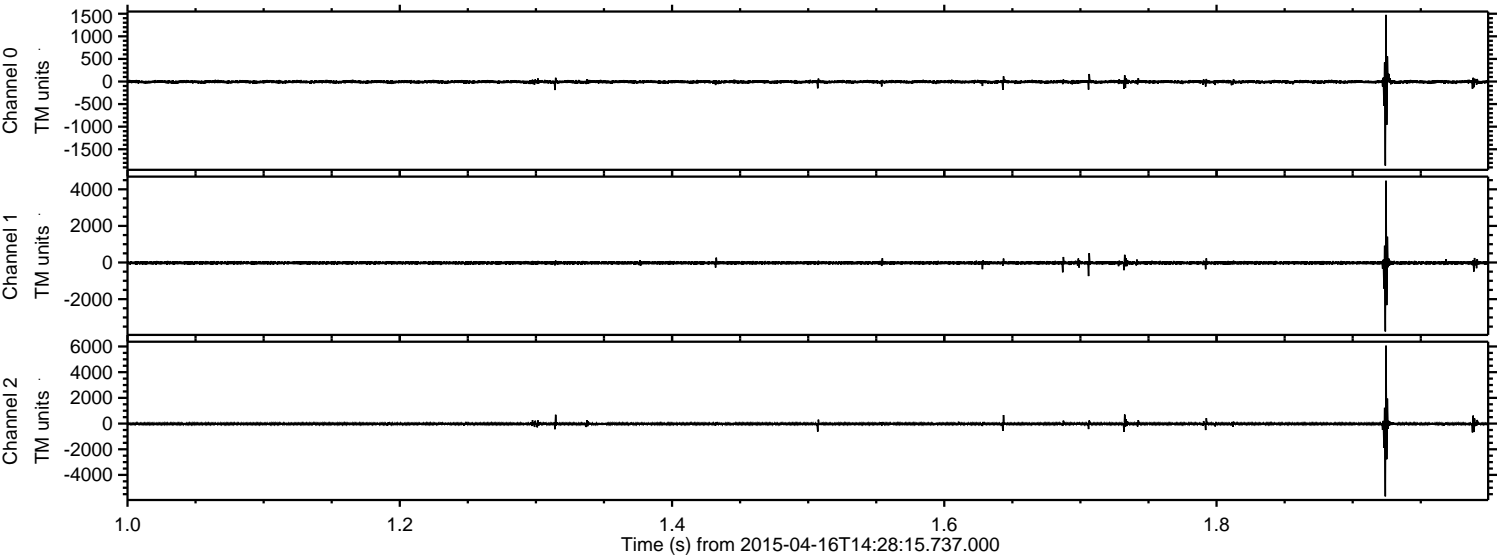



ELMAVAN 3D WAVEFORMS (Measured data sampled at 50 kHz) 49763 packets of 144 samples from 2015-04-16T14:28:15.737.000. Part 112/144

Processed Thu Apr 16 16:35:49 2015 by ELM ver.2012-10-06 from 001\_\_elm20150416\_142814\_\_dat00.bin

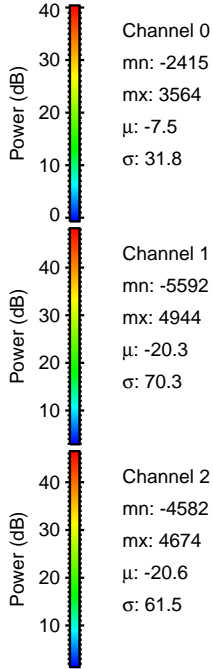
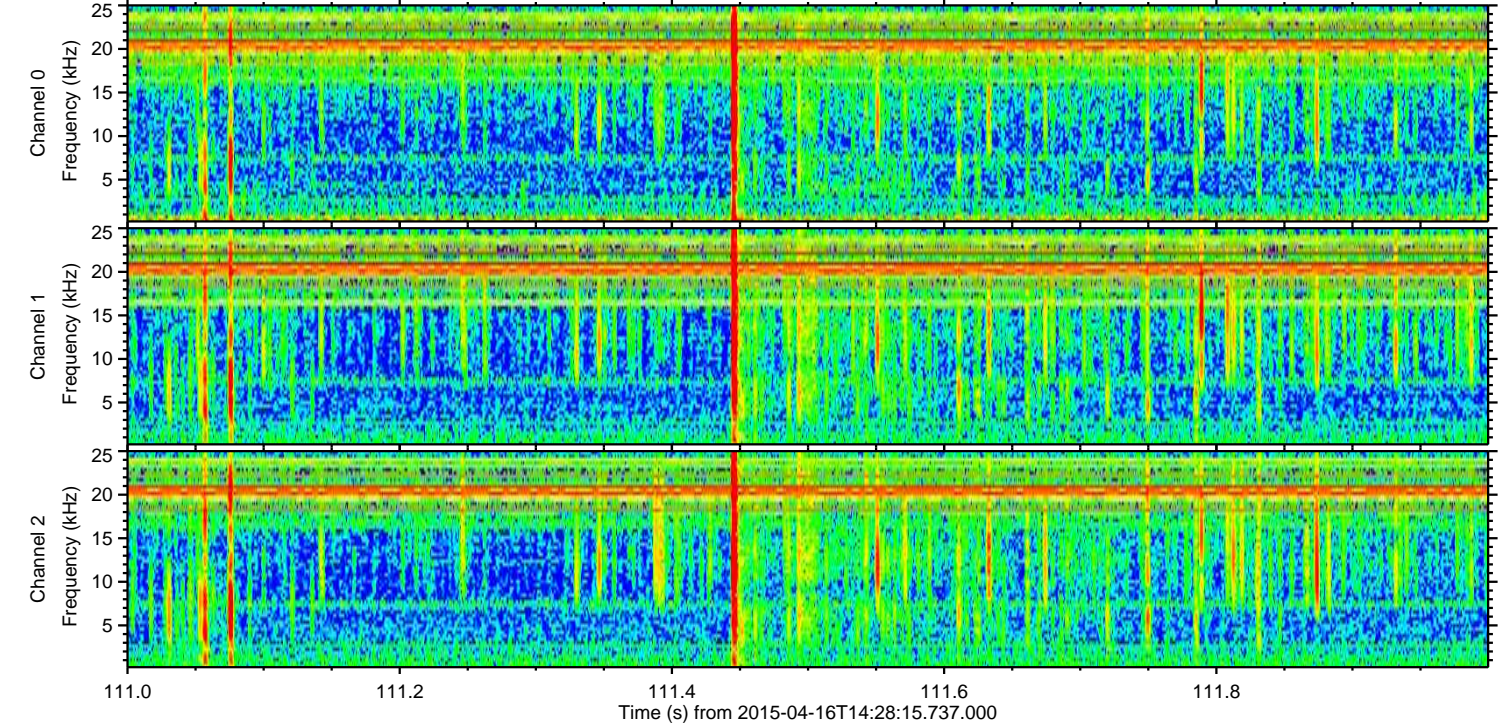
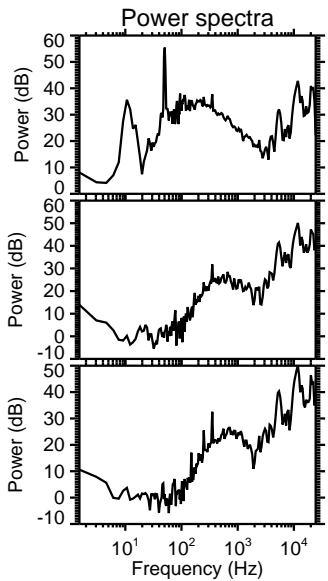
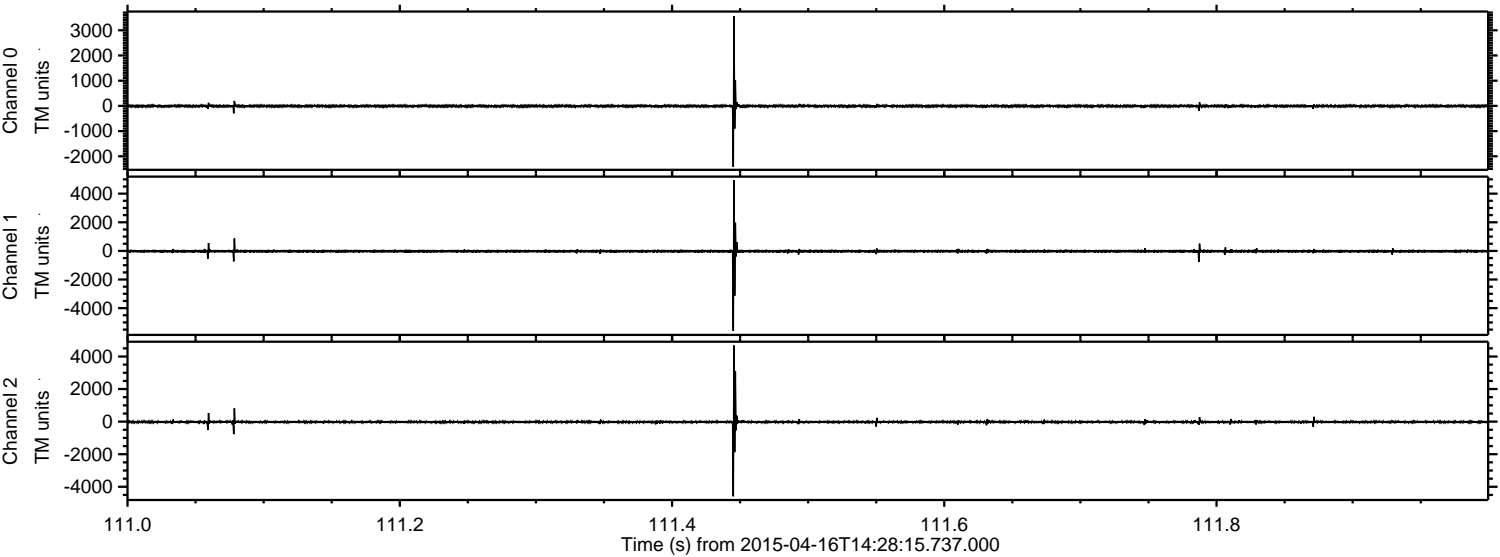



ELMAVAN 3D WAVEFORMS (Measured data sampled at 50 kHz) 49763 packets of 144 samples from 2015-04-16T14:28:15.737.000. Part 74/144

Processed Thu Apr 16 16:35:50 2015 by ELM ver.2012-10-06 from 001\_\_elm20150416\_142814\_\_dat00.bin

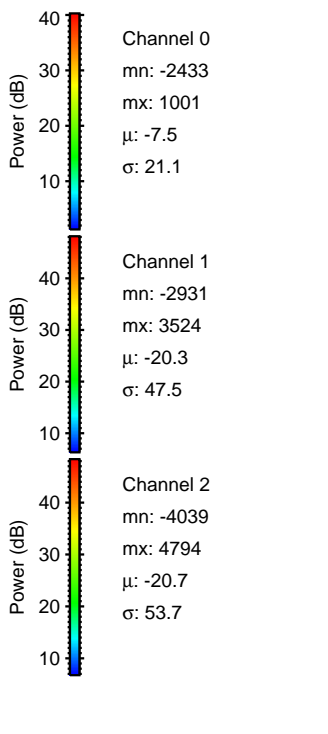
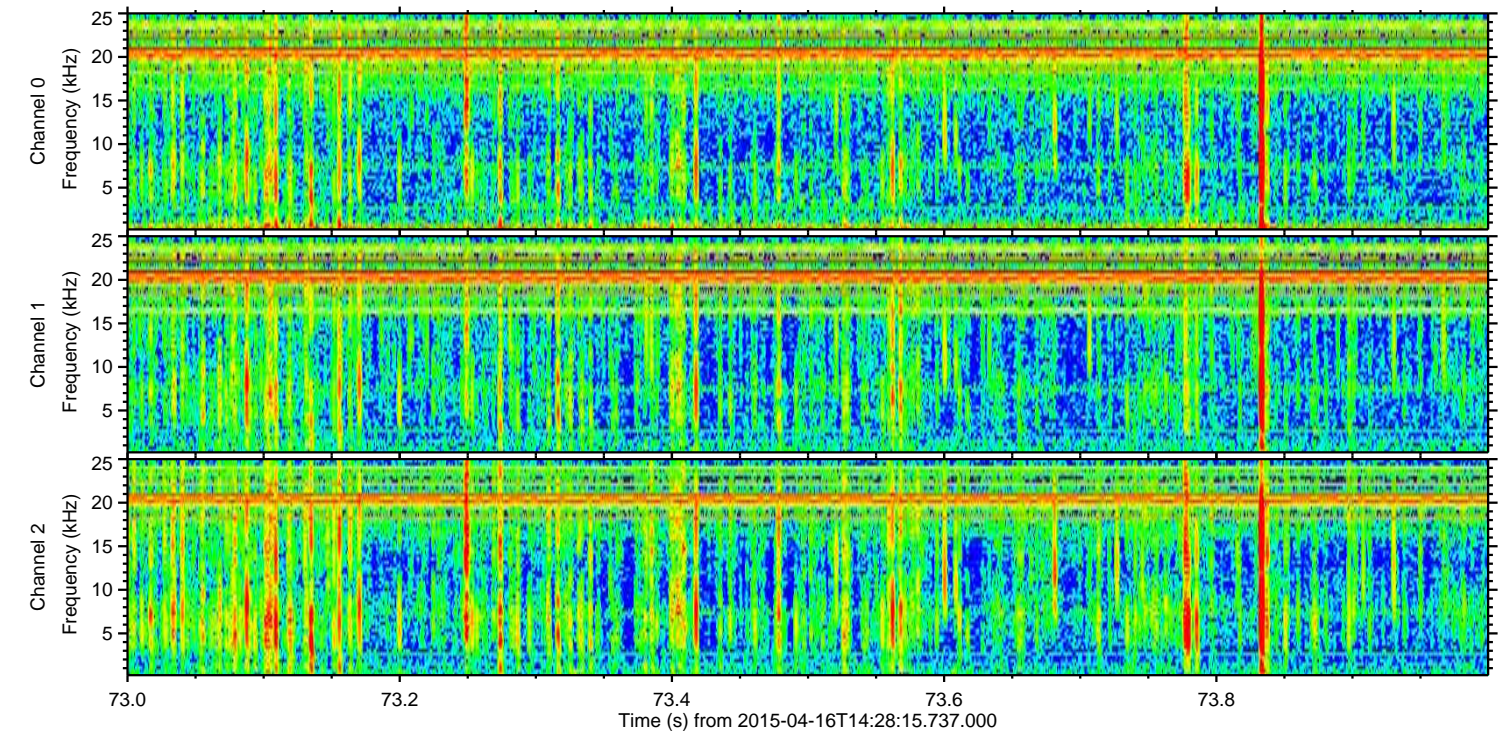
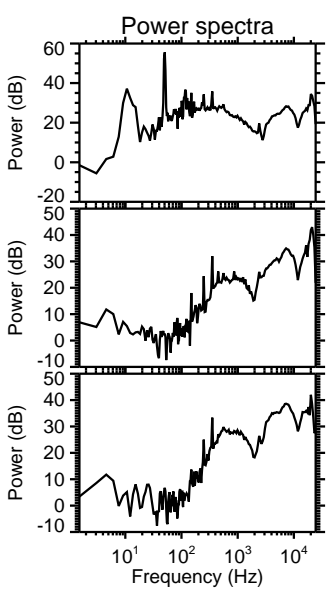
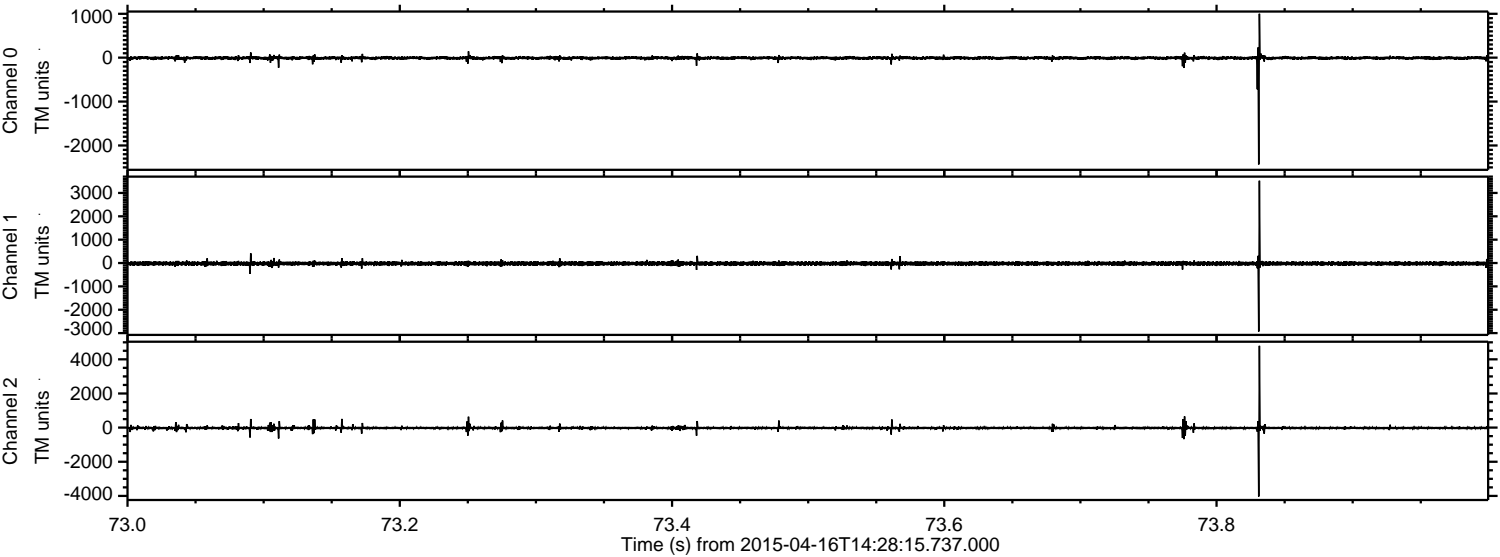



ELMAVAN 3D WAVEFORMS (Measured data sampled at 50 kHz) 49763 packets of 144 samples from 2015-04-16T14:28:15.737.000. Part 101/144

Processed Thu Apr 16 16:35:51 2015 by ELM ver.2012-10-06 from 001\_\_elm20150416\_142814\_\_dat00.bin

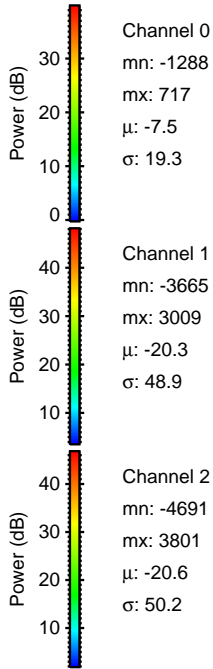
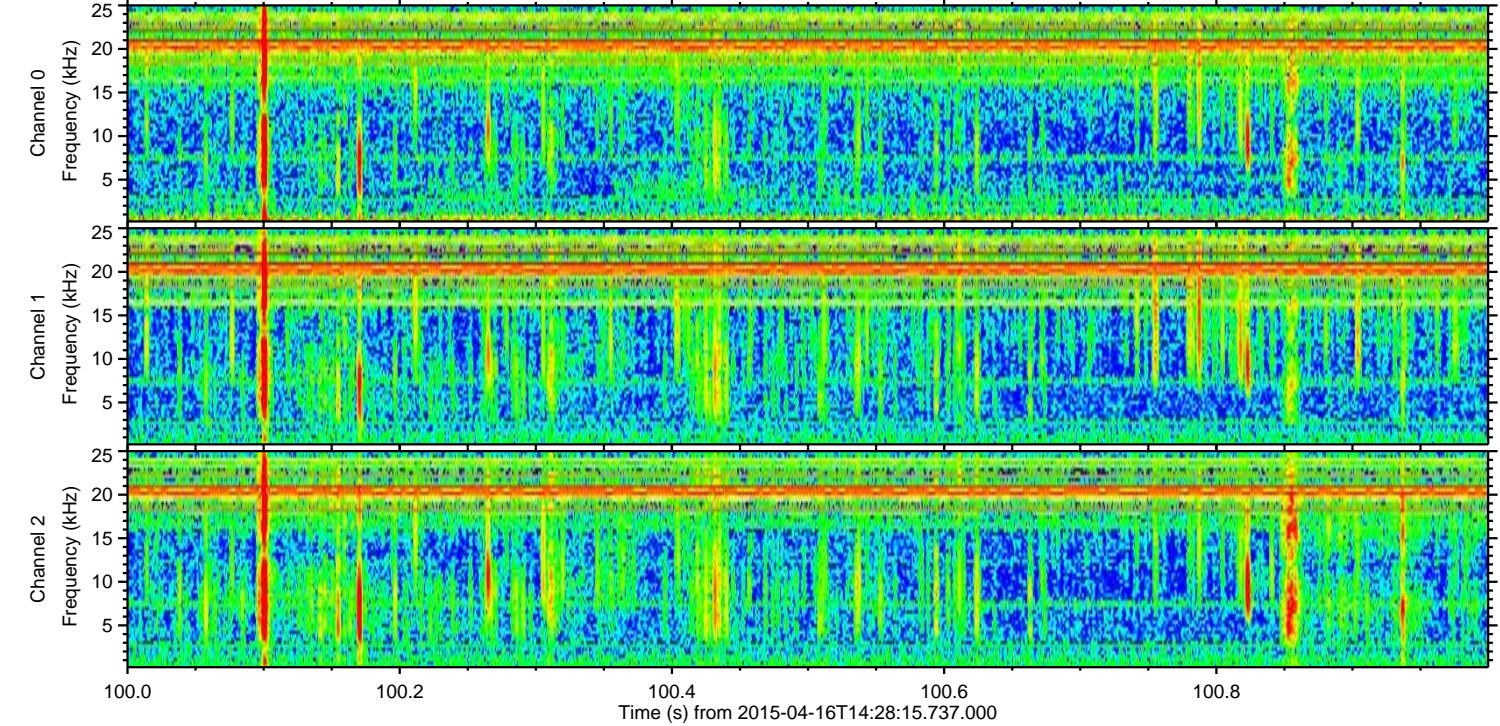
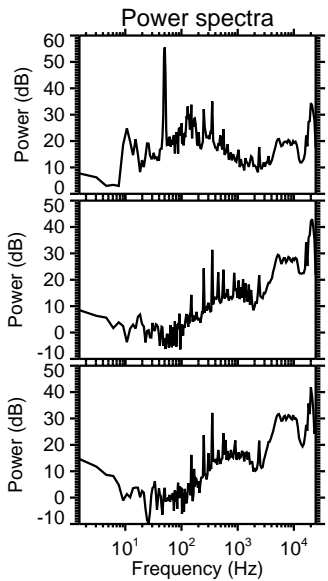
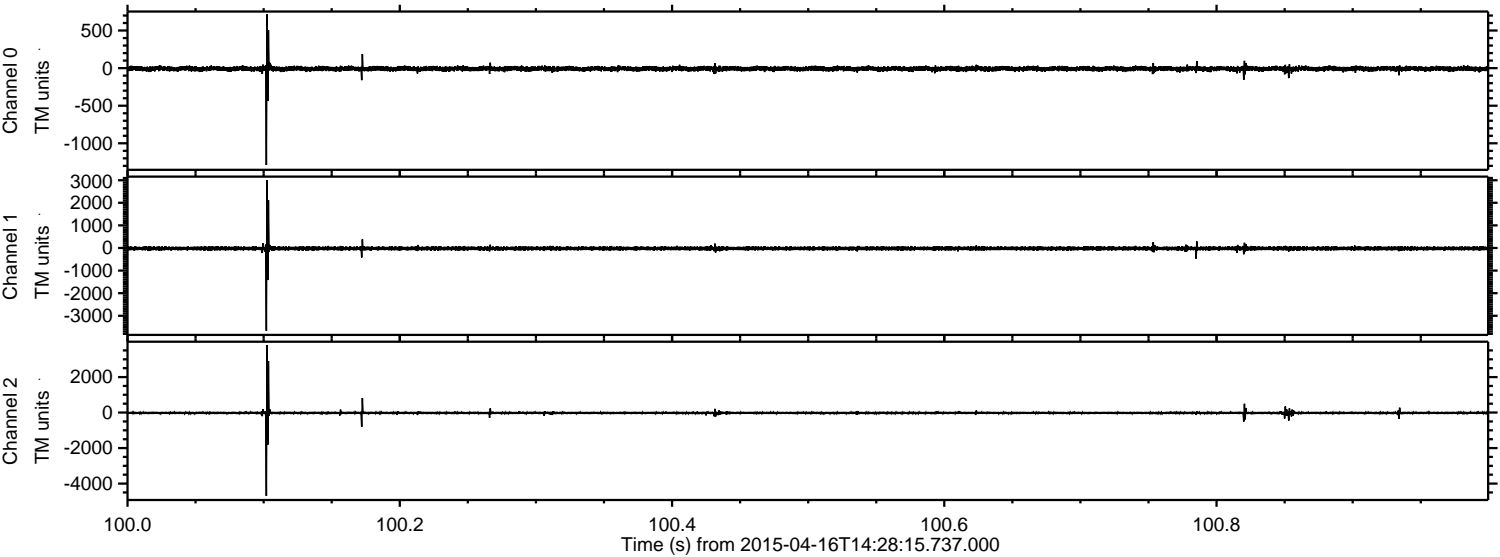

Channel 0  
mn: -1288  
mx: 717  
 $\mu$ : -7.5  
 $\sigma$ : 19.3

Channel 1  
mn: -3665  
mx: 3009  
 $\mu$ : -20.3  
 $\sigma$ : 48.9

Channel 2  
mn: -4691  
mx: 3801  
 $\mu$ : -20.6  
 $\sigma$ : 50.2



Processed Thu Apr 16 16:35:52 2015 by ELM ver.2012-10-06 from 001\_\_elm20150416\_142814\_\_dat00.bin

