

# ELMAVAN 3D WAVEFORMS (Measured data sampled at 50 kHz) 49724 packets of 144 samples from 2015-04-16T11:58:11.524.000.

Processed Thu Apr 16 14:05:27 2015 by ELM ver.2012-10-06 from 001\_\_elm20150416\_115810\_\_dat00.bin

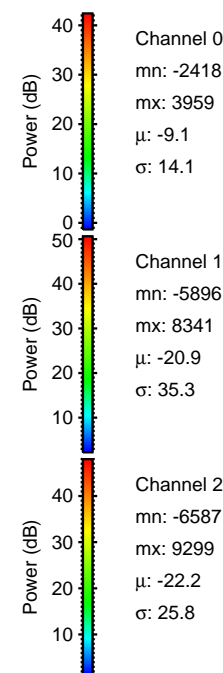

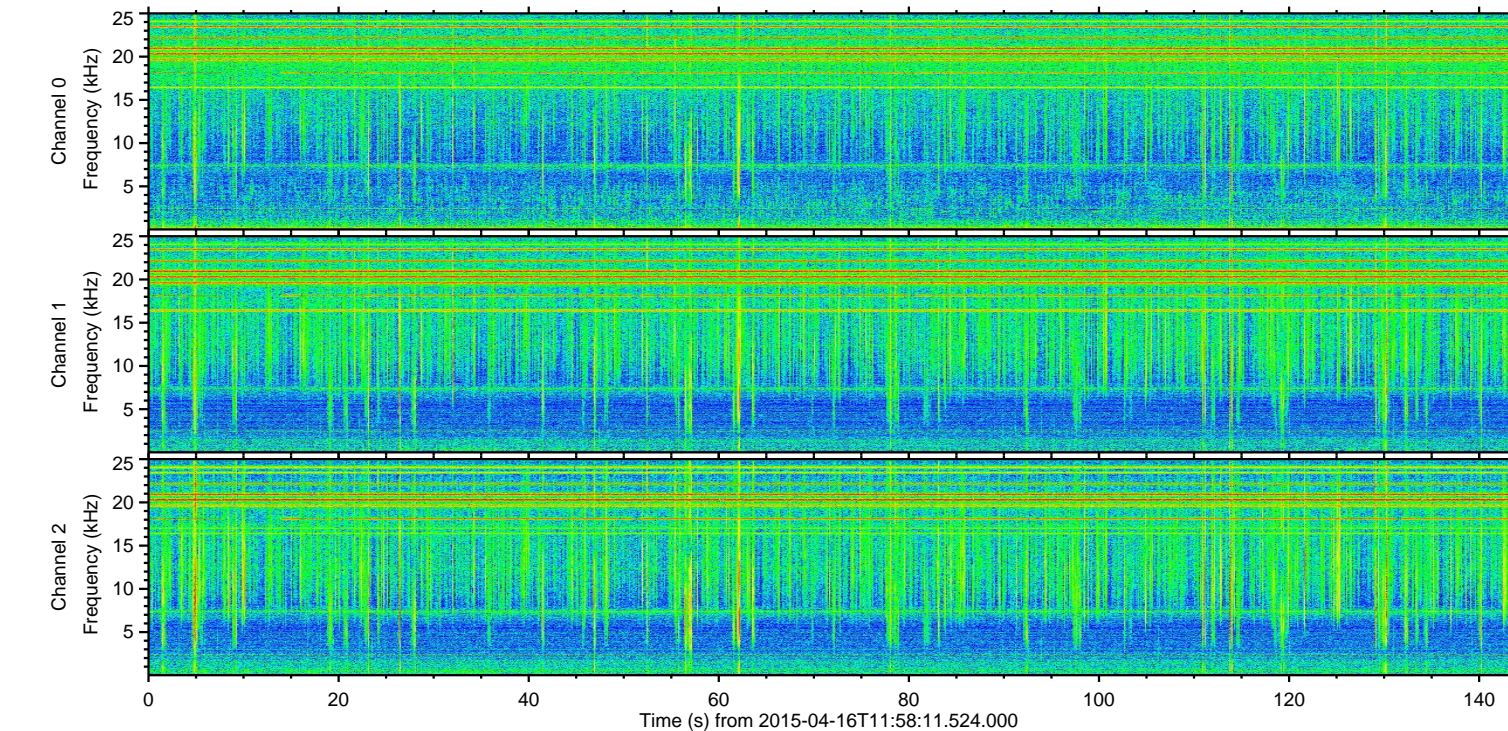
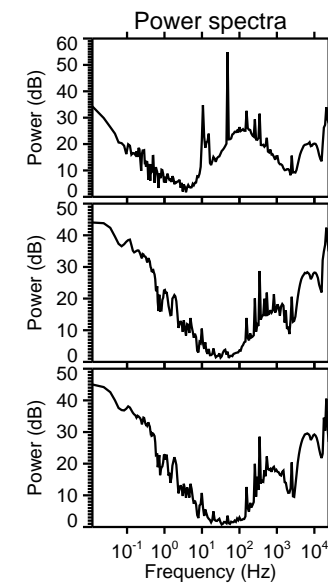
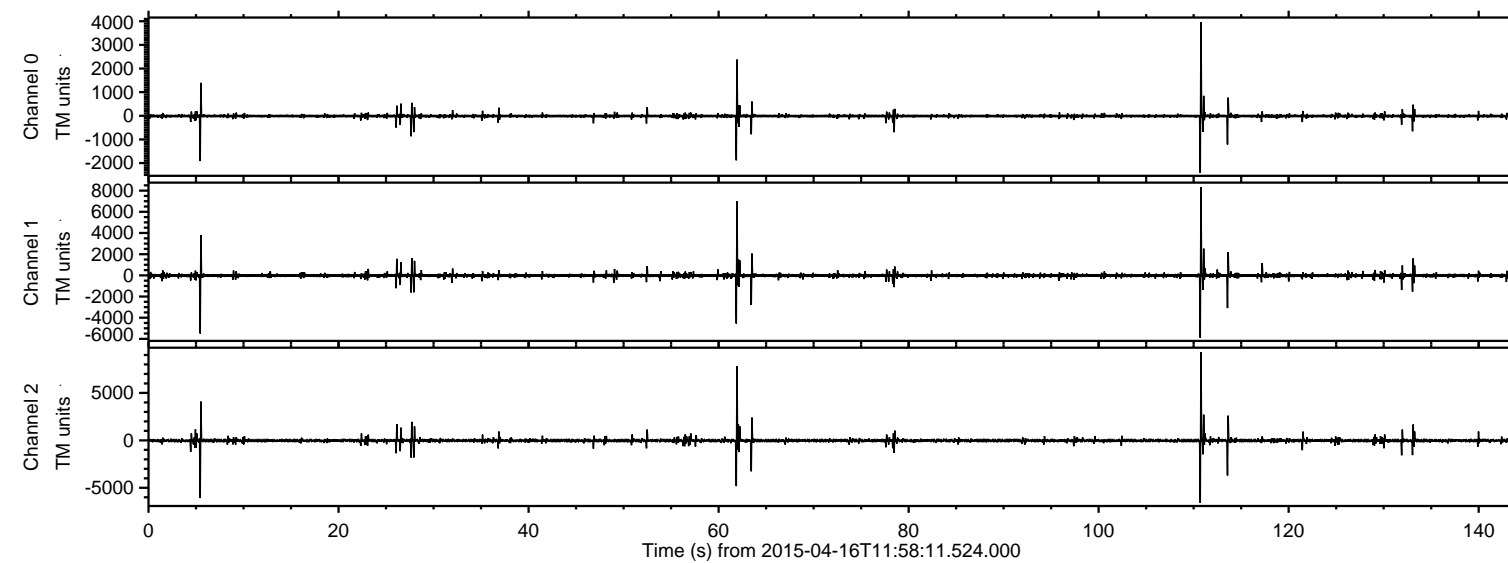

ELMAVAN 3D WAVEFORMS (Measured data sampled at 50 kHz) 49724 packets of 144 samples from 2015-04-16T11:58:11.524.000. Part 111/144

Processed Thu Apr 16 14:05:38 2015 by ELM ver.2012-10-06 from 001\_\_elm20150416\_115810\_\_dat00.bin

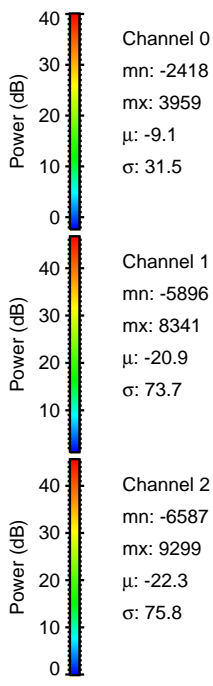
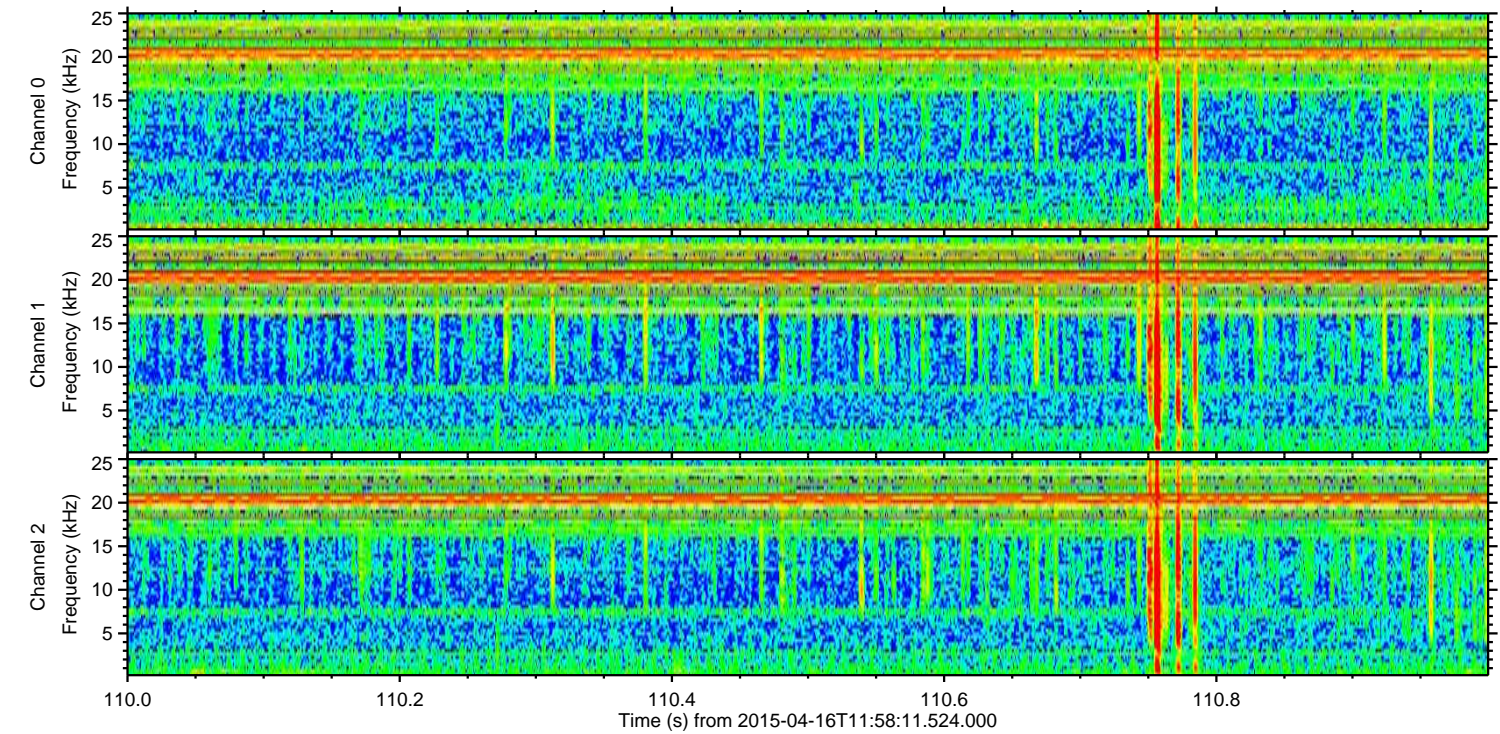
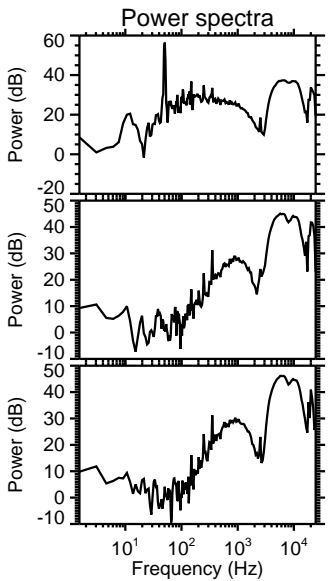
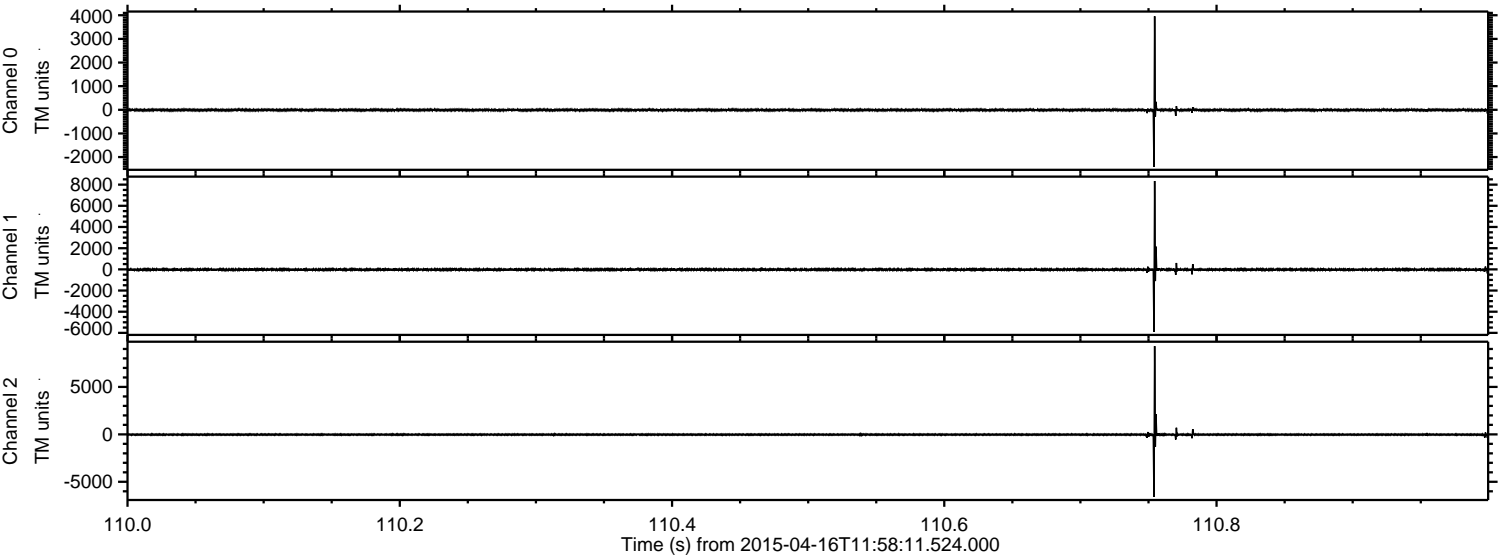



ELMAVAN 3D WAVEFORMS (Measured data sampled at 50 kHz) 49724 packets of 144 samples from 2015-04-16T11:58:11.524.000. Part 62/144

Processed Thu Apr 16 14:05:39 2015 by ELM ver.2012-10-06 from 001\_\_elm20150416\_115810\_\_dat00.bin

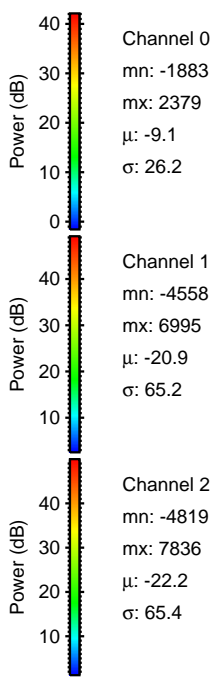
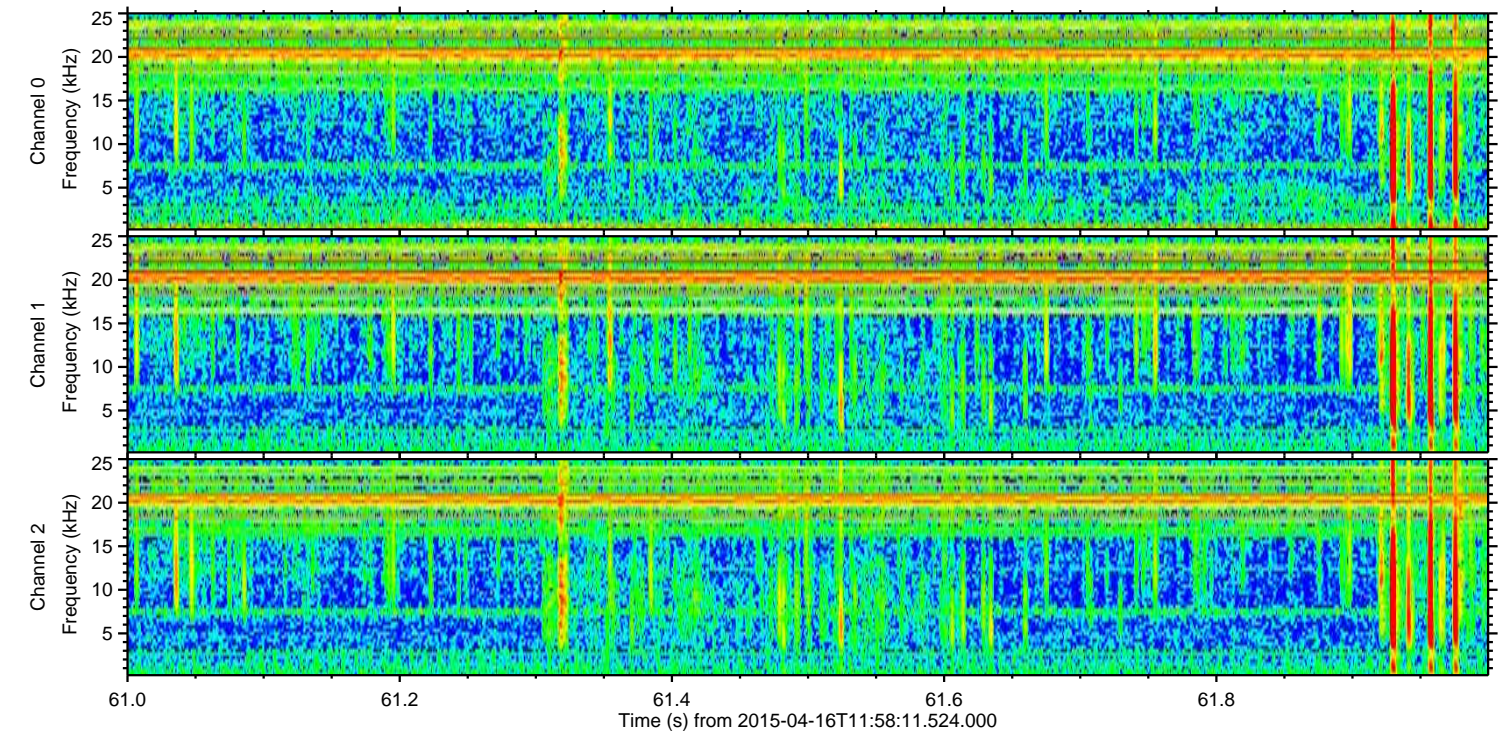
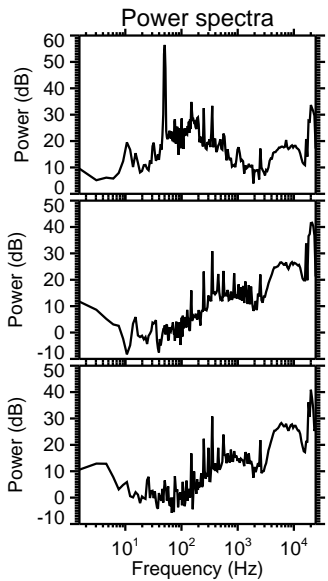
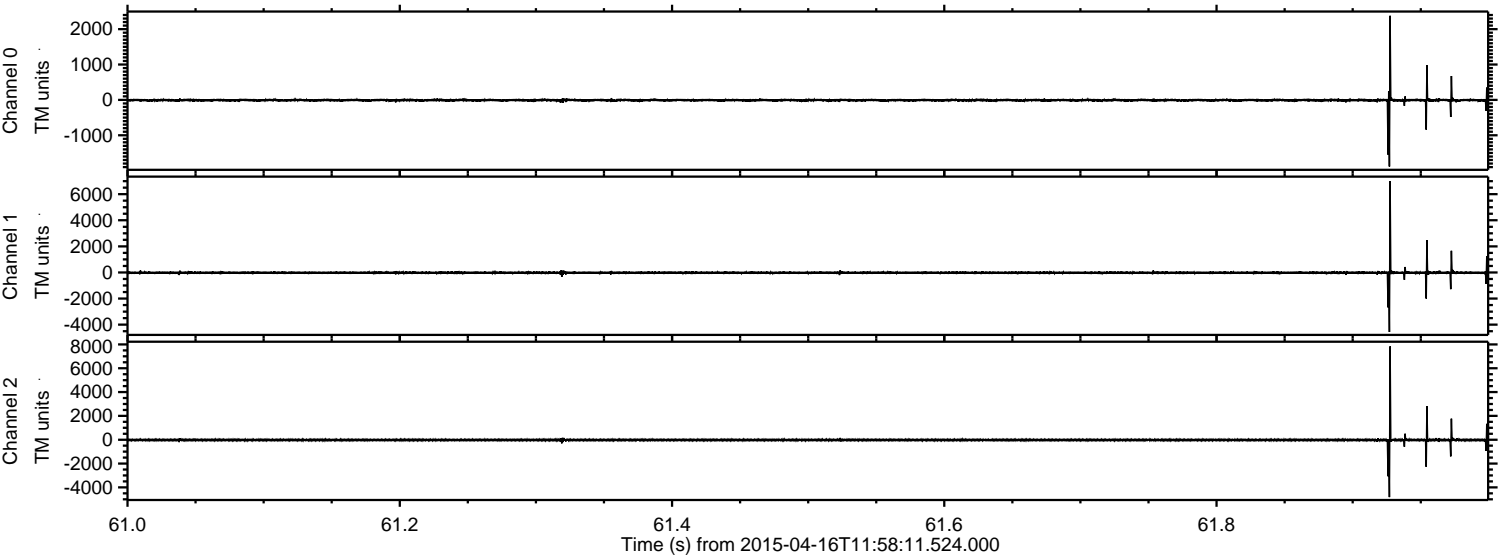



Processed Thu Apr 16 14:05:40 2015 by ELM ver.2012-10-06 from 001\_\_elm20150416\_115810\_\_dat00.bin

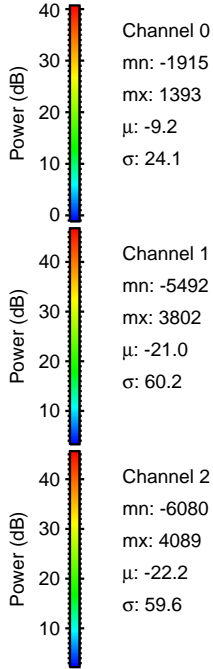
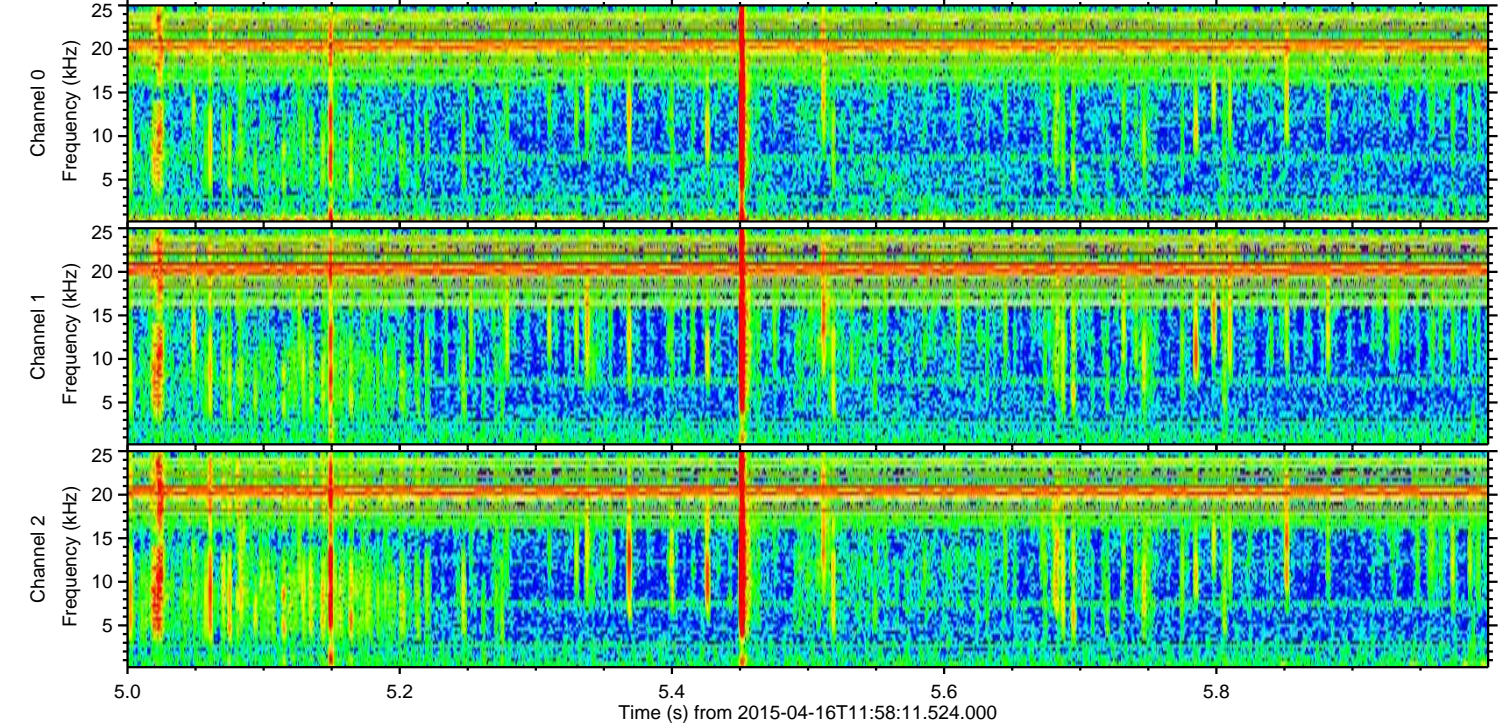
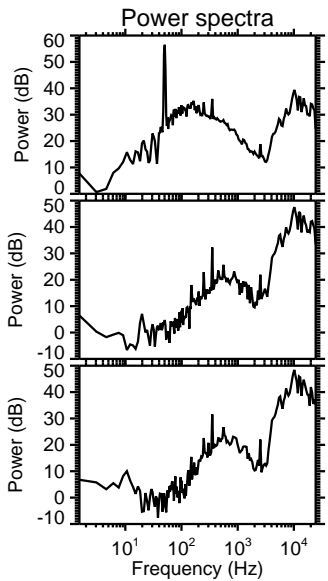
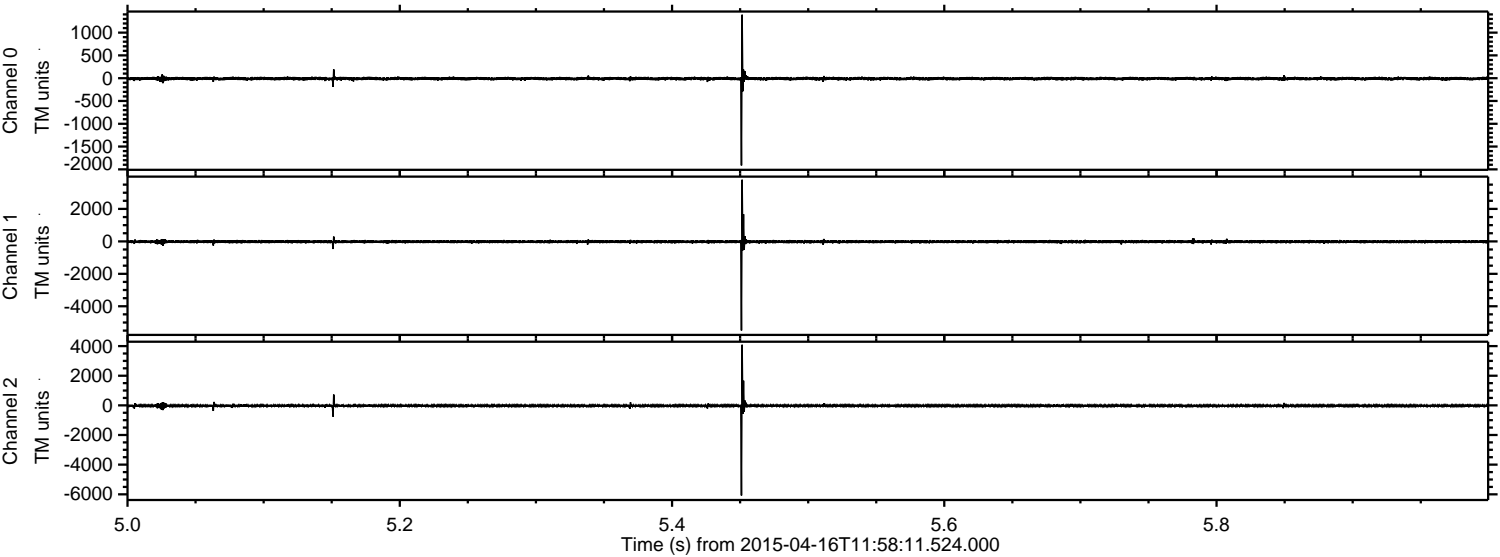



ELMAVAN 3D WAVEFORMS (Measured data sampled at 50 kHz) 49724 packets of 144 samples from 2015-04-16T11:58:11.524.000. Part 114/144

Processed Thu Apr 16 14:05:41 2015 by ELM ver.2012-10-06 from 001\_\_elm20150416\_115810\_\_dat00.bin

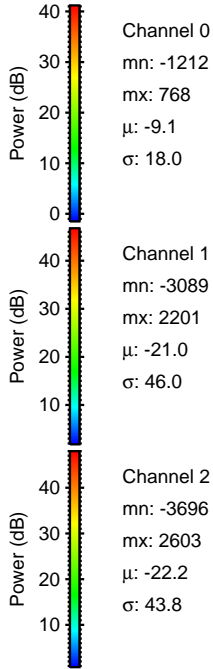
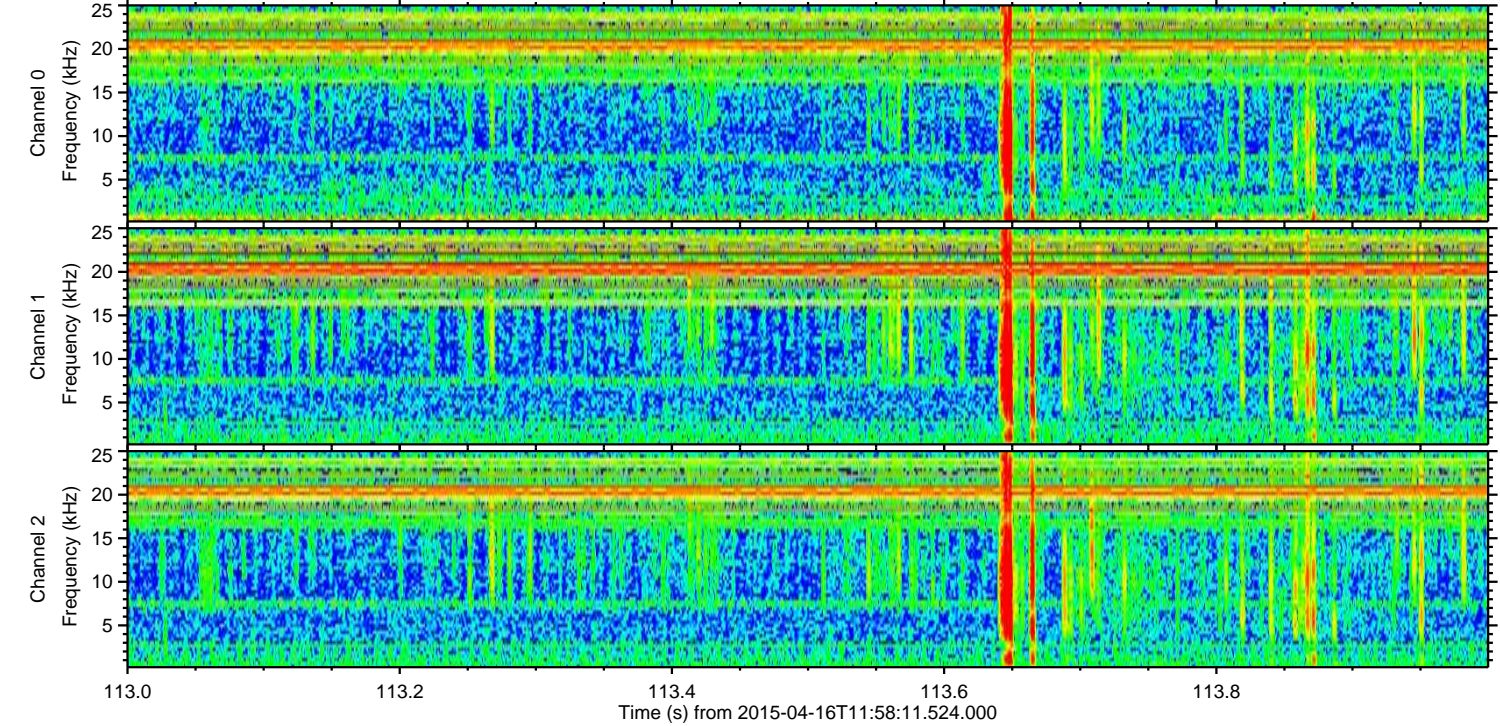
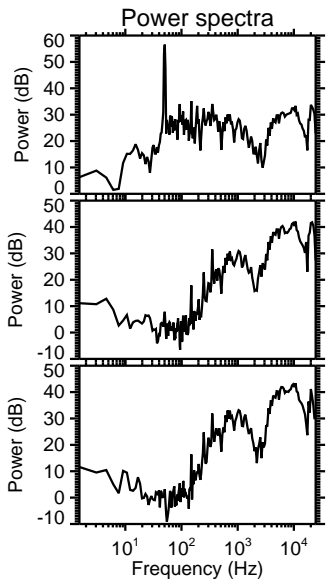
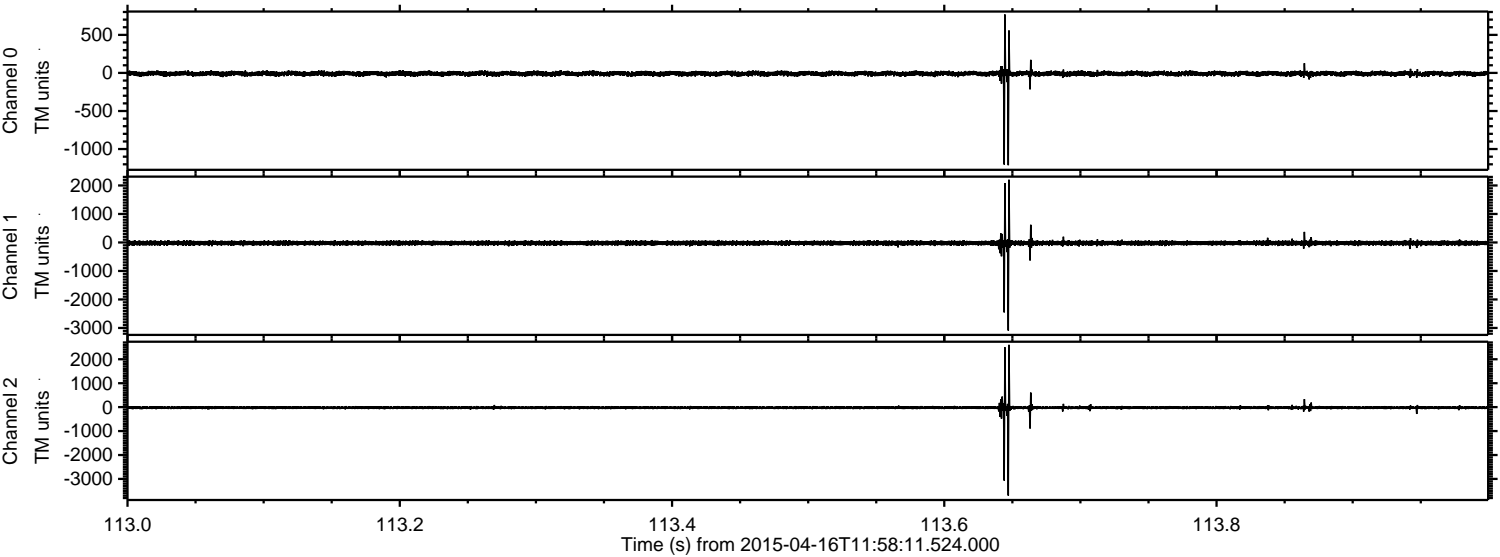



Processed Thu Apr 16 14:05:42 2015 by ELM ver.2012-10-06 from 001\_\_elm20150416\_115810\_\_dat00.bin

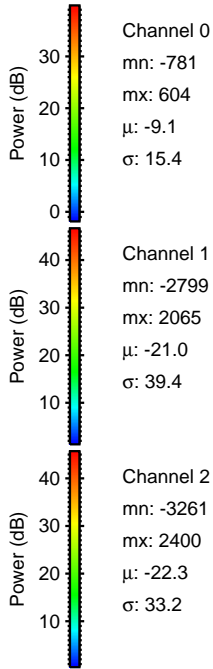
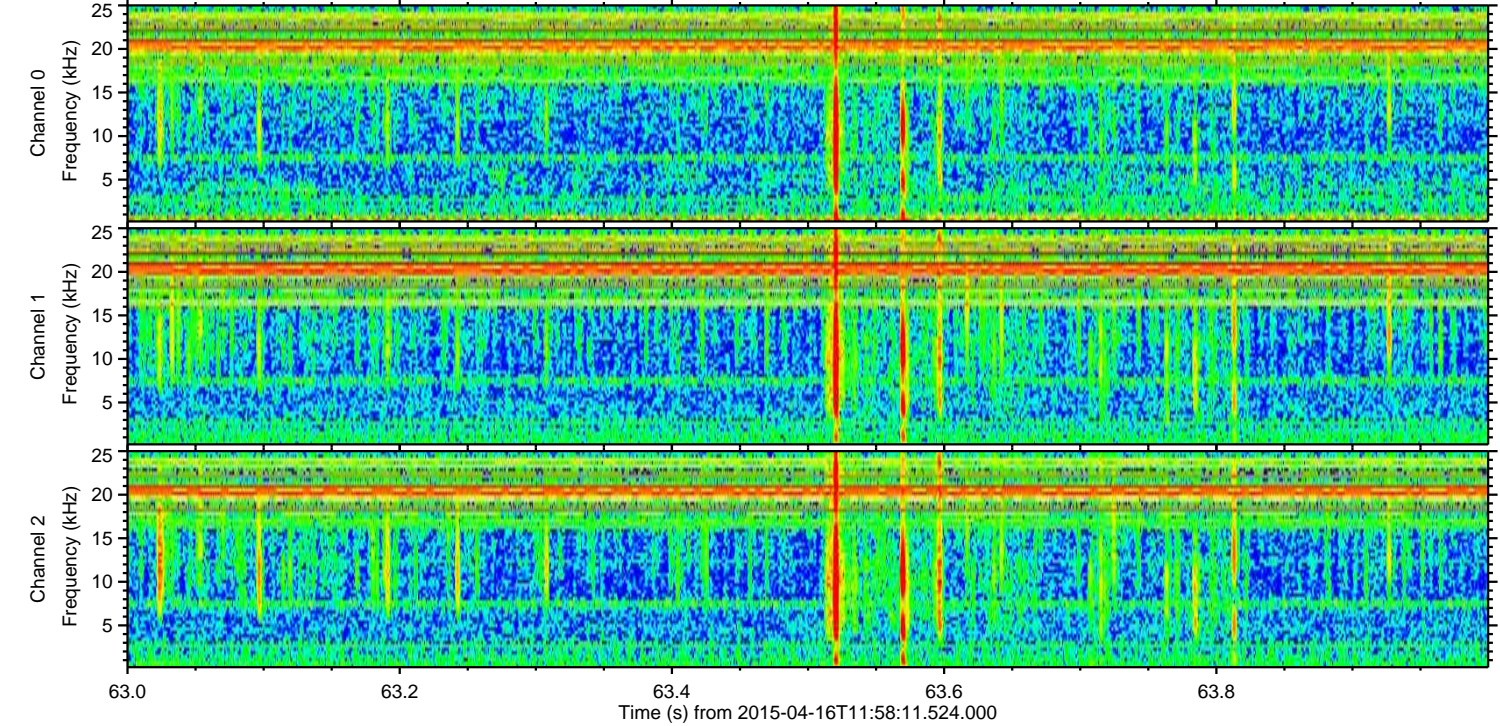
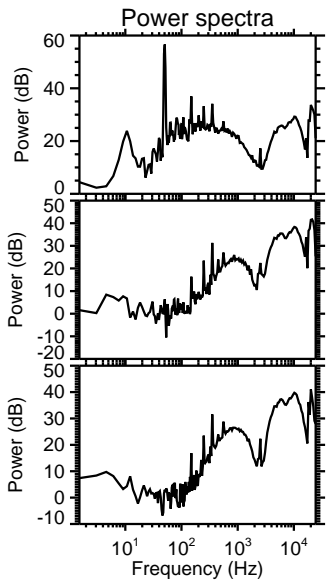
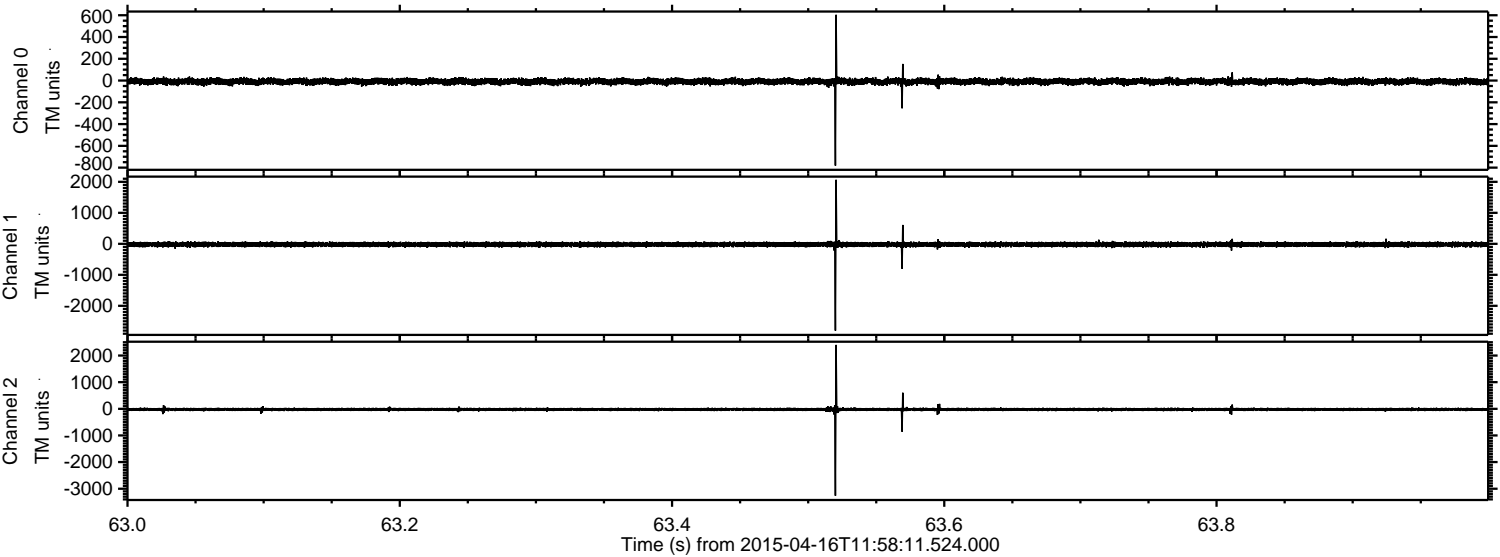



ELMAVAN 3D WAVEFORMS (Measured data sampled at 50 kHz) 49724 packets of 144 samples from 2015-04-16T11:58:11.524.000. Part 112/144

Processed Thu Apr 16 14:05:43 2015 by ELM ver.2012-10-06 from 001\_\_elm20150416\_115810\_\_dat00.bin

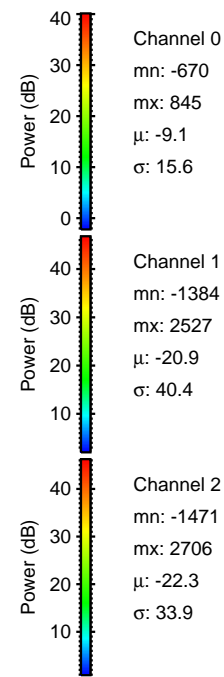
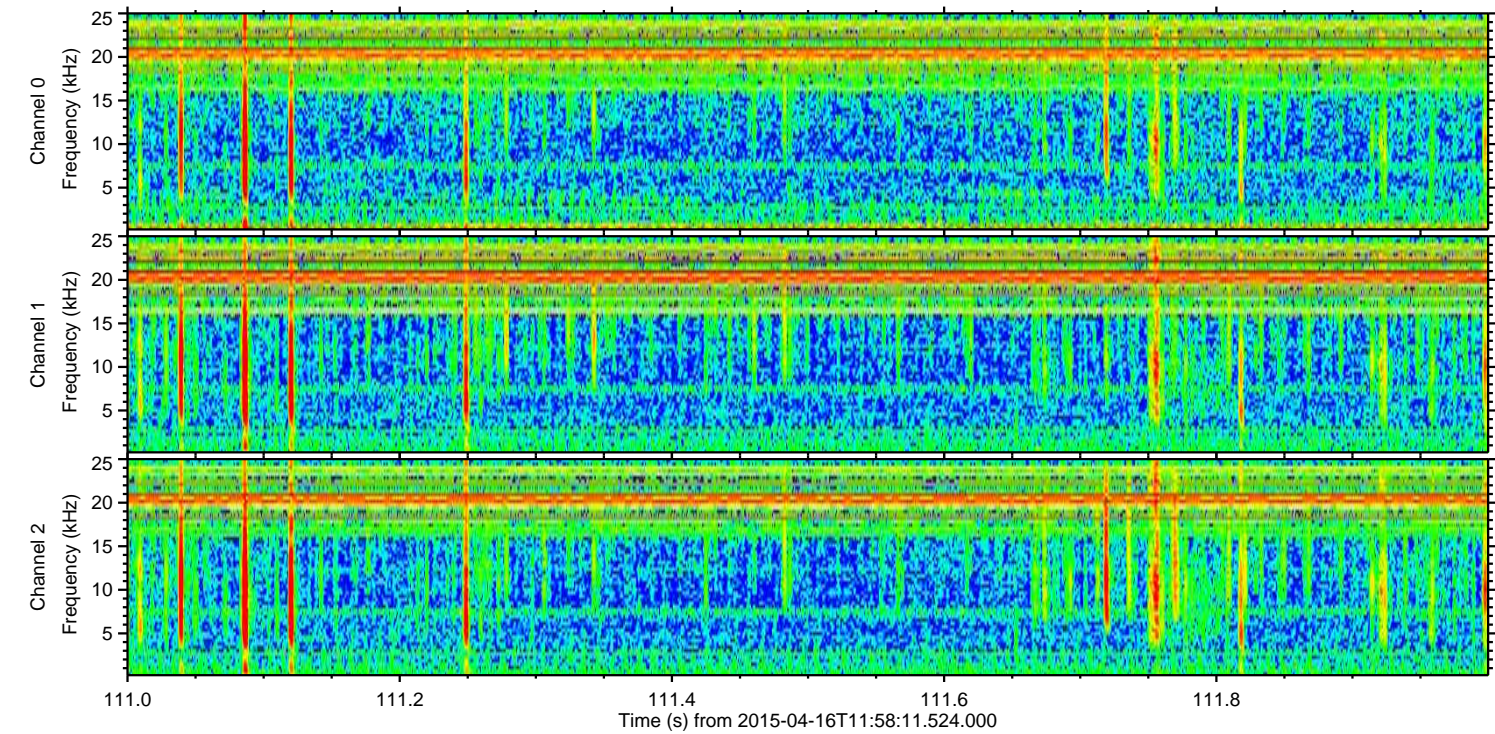
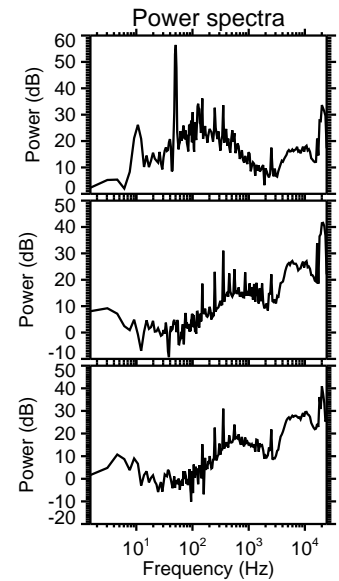
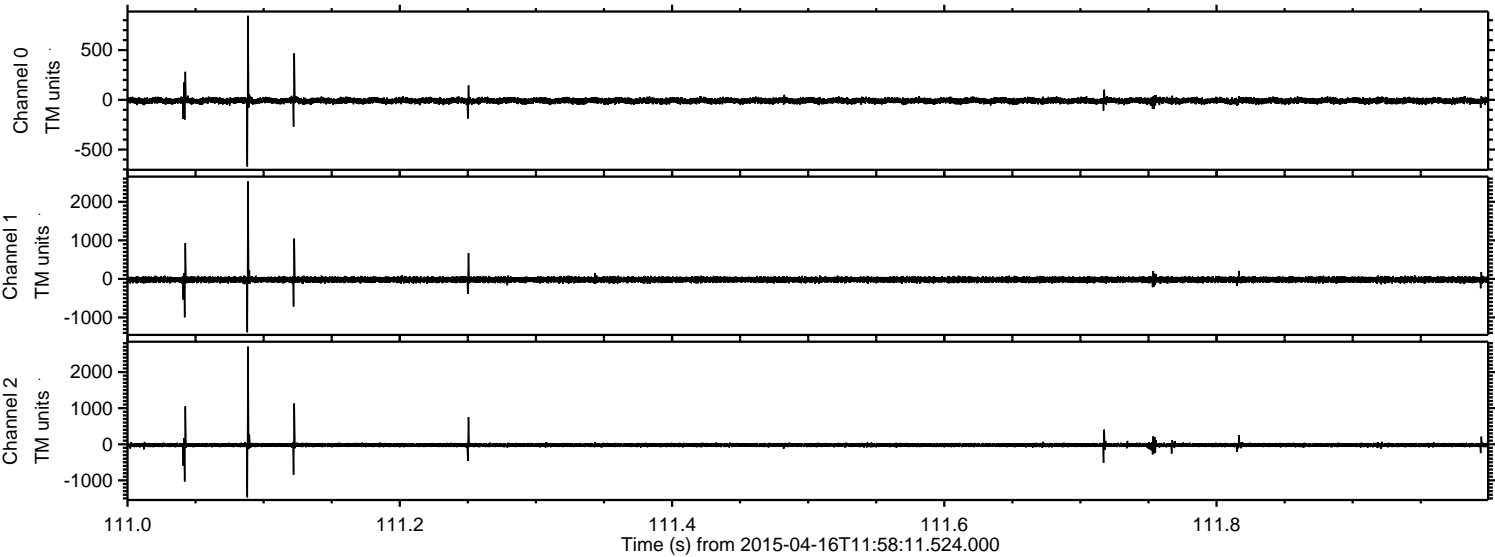

Channel 0  
mn: -670  
mx: 845  
 $\mu$ : -9.1  
 $\sigma$ : 15.6

Channel 1  
mn: -1384  
mx: 2527  
 $\mu$ : -20.9  
 $\sigma$ : 40.4

Channel 2  
mn: -1471  
mx: 2706  
 $\mu$ : -22.3  
 $\sigma$ : 33.9



Processed Thu Apr 16 14:05:44 2015 by ELM ver.2012-10-06 from 001\_\_elm20150416\_115810\_\_dat00.bin

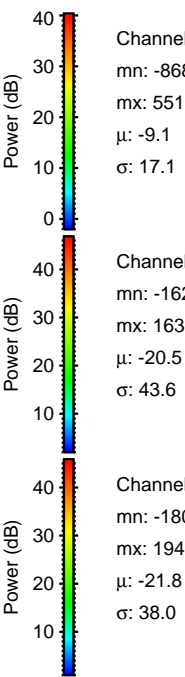
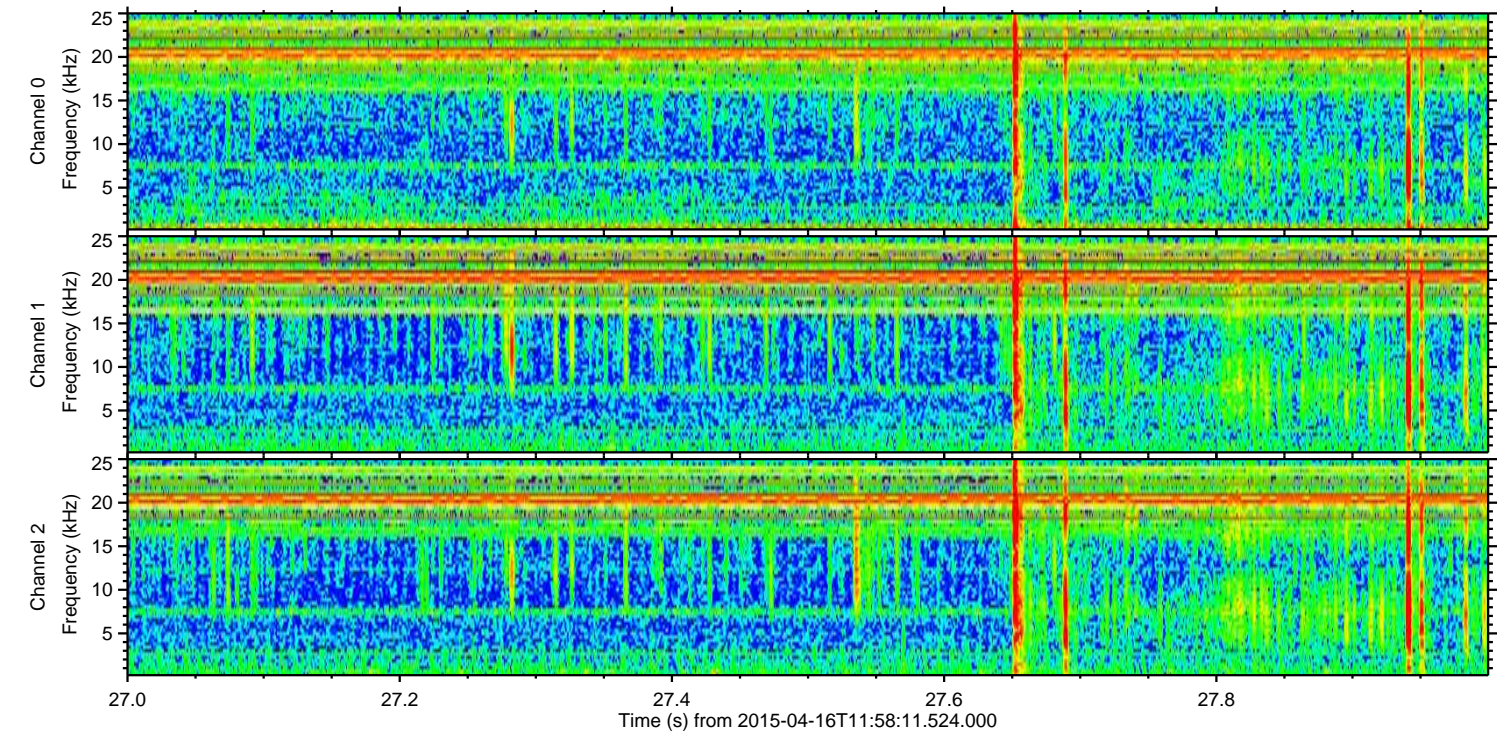
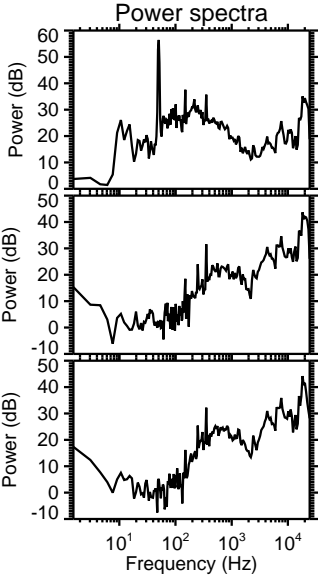
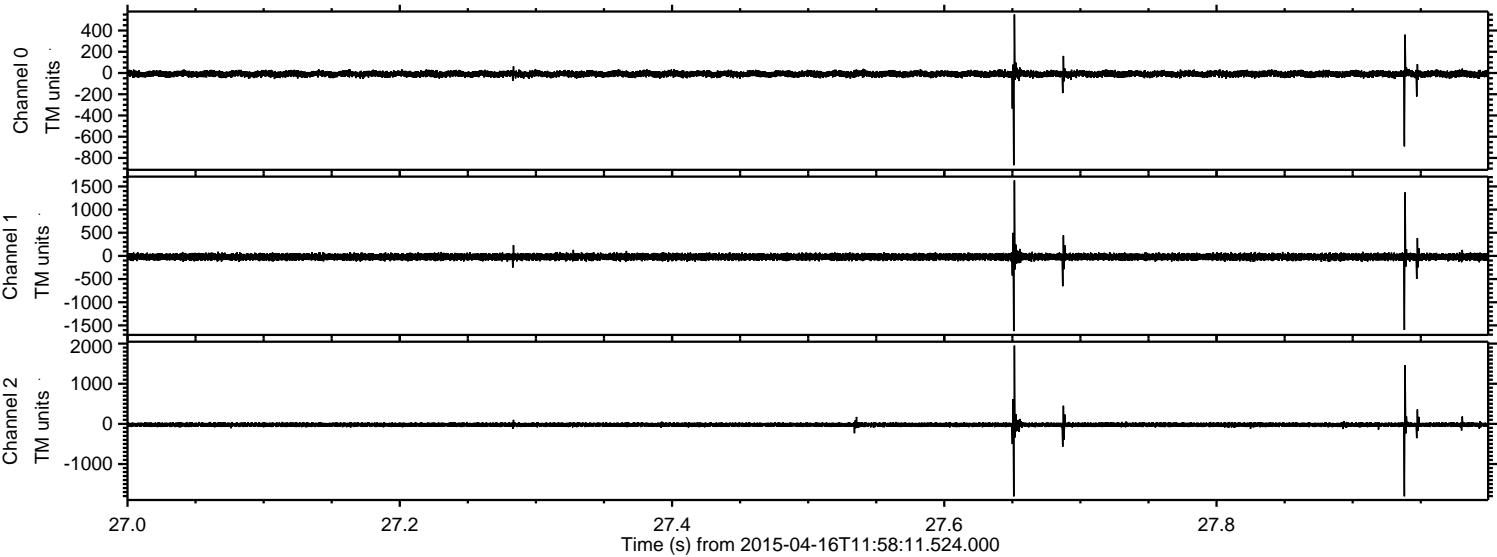

Channel 0  
mn: -868  
mx: 551  
 $\mu$ : -9.1  
 $\sigma$ : 17.1

Channel 1  
mn: -1624  
mx: 1630  
 $\mu$ : -20.5  
 $\sigma$ : 43.6

Channel 2  
mn: -1807  
mx: 1949  
 $\mu$ : -21.8  
 $\sigma$ : 38.0



Processed Thu Apr 16 14:05:45 2015 by ELM ver.2012-10-06 from 001\_\_elm20150416\_115810\_\_dat00.bin

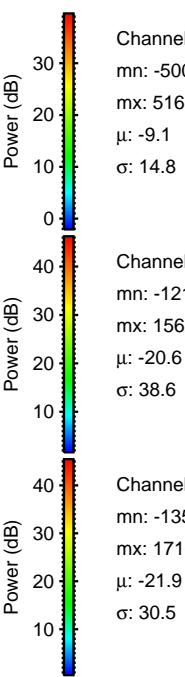
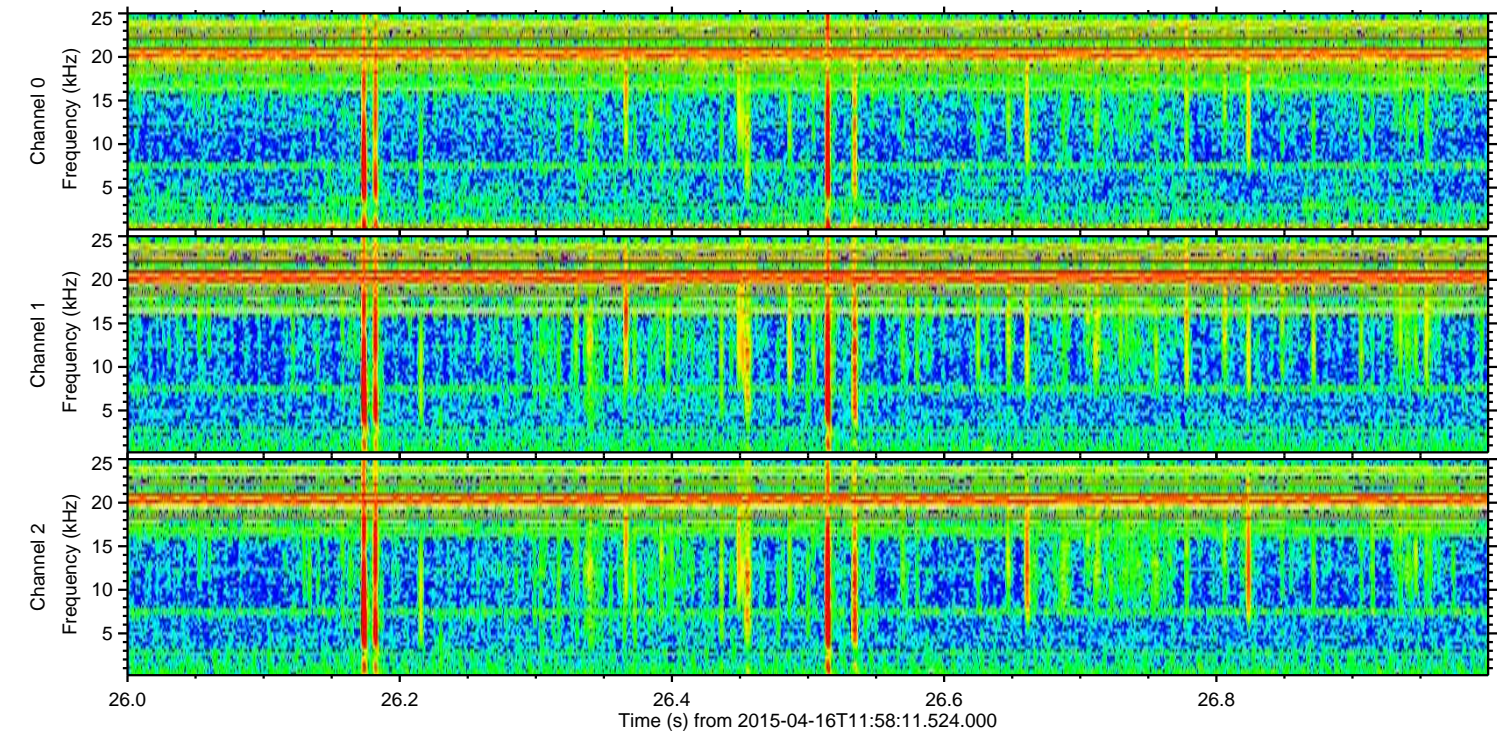
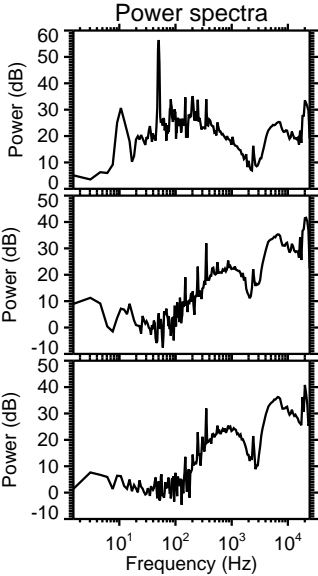
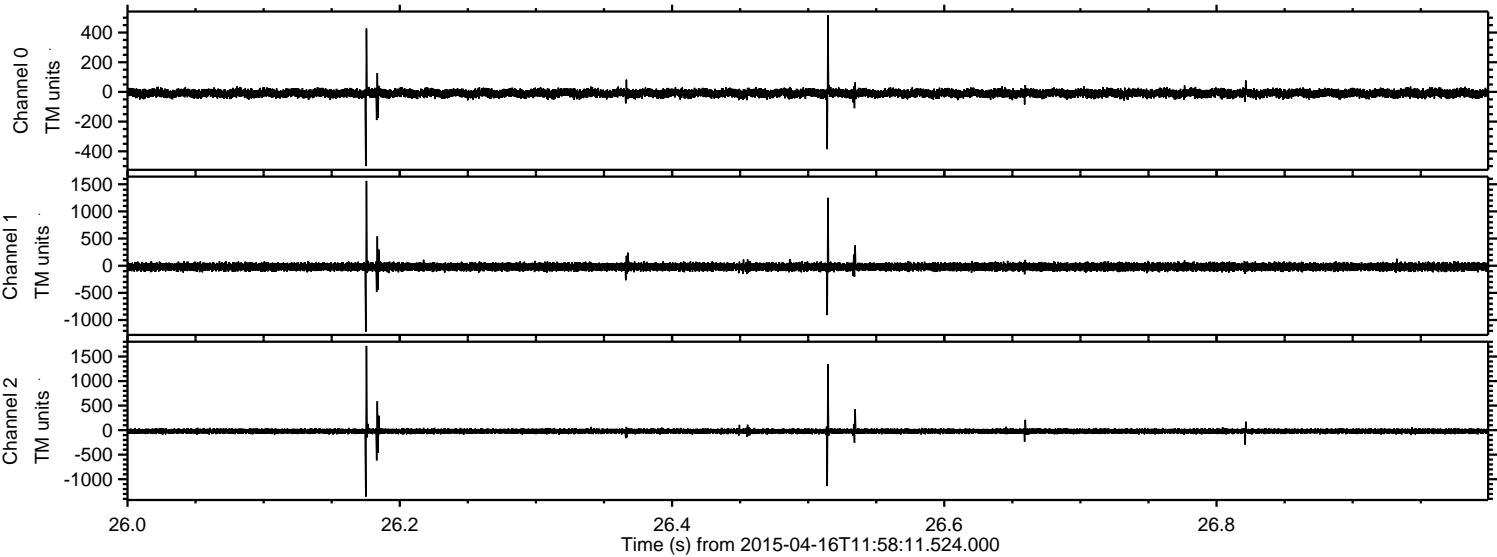



Processed Thu Apr 16 14:05:46 2015 by ELM ver.2012-10-06 from 001\_\_elm20150416\_115810\_\_dat00.bin

