

ELMAVAN 3D WAVEFORMS (Measured data sampled at 50 kHz) 49796 packets of 144 samples from 2015-04-16T11:13:10.264.999.

Processed Thu Apr 16 13:19:47 2015 by ELM ver.2012-10-06 from 001__elm20150416_111309__dat00.bin

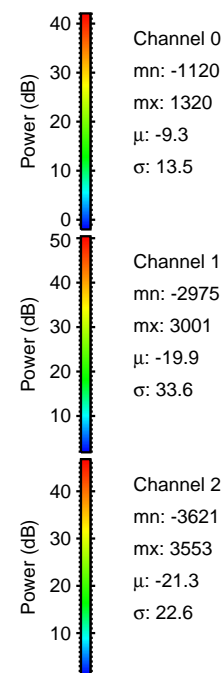
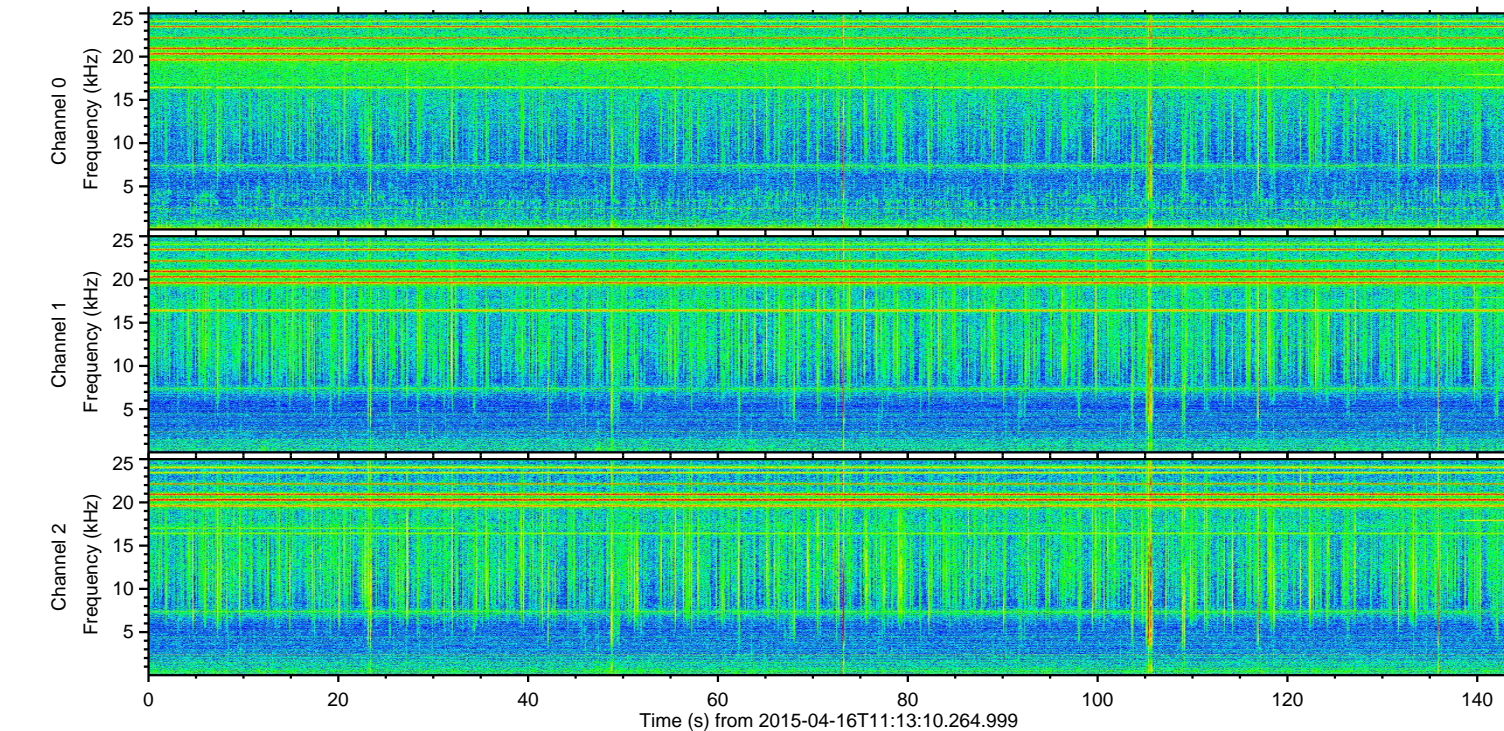
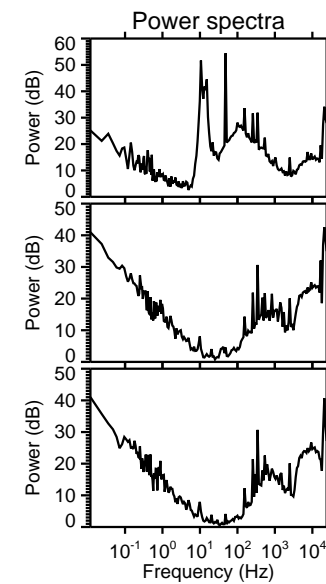
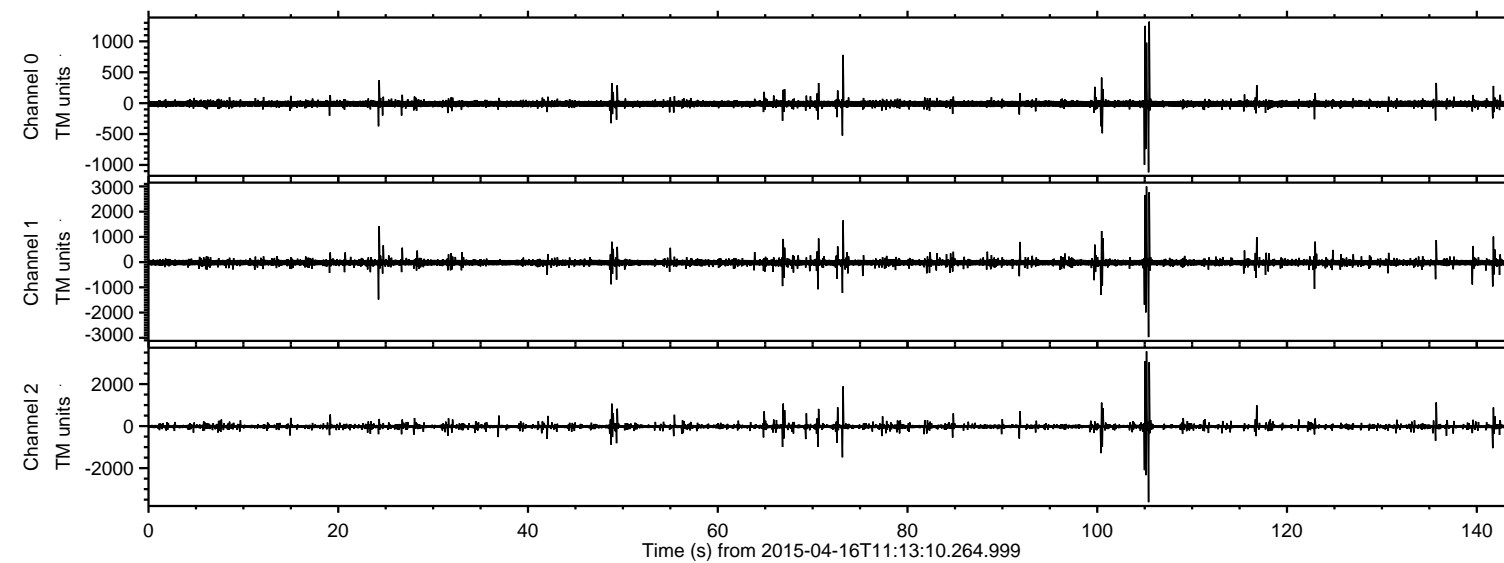

ELMAVAN 3D WAVEFORMS (Measured data sampled at 50 kHz) 49796 packets of 144 samples from 2015-04-16T11:13:10.264.999. Part 106/144

Processed Thu Apr 16 13:19:59 2015 by ELM ver.2012-10-06 from 001__elm20150416_111309__dat00.bin

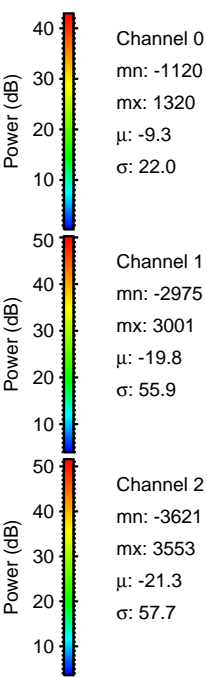
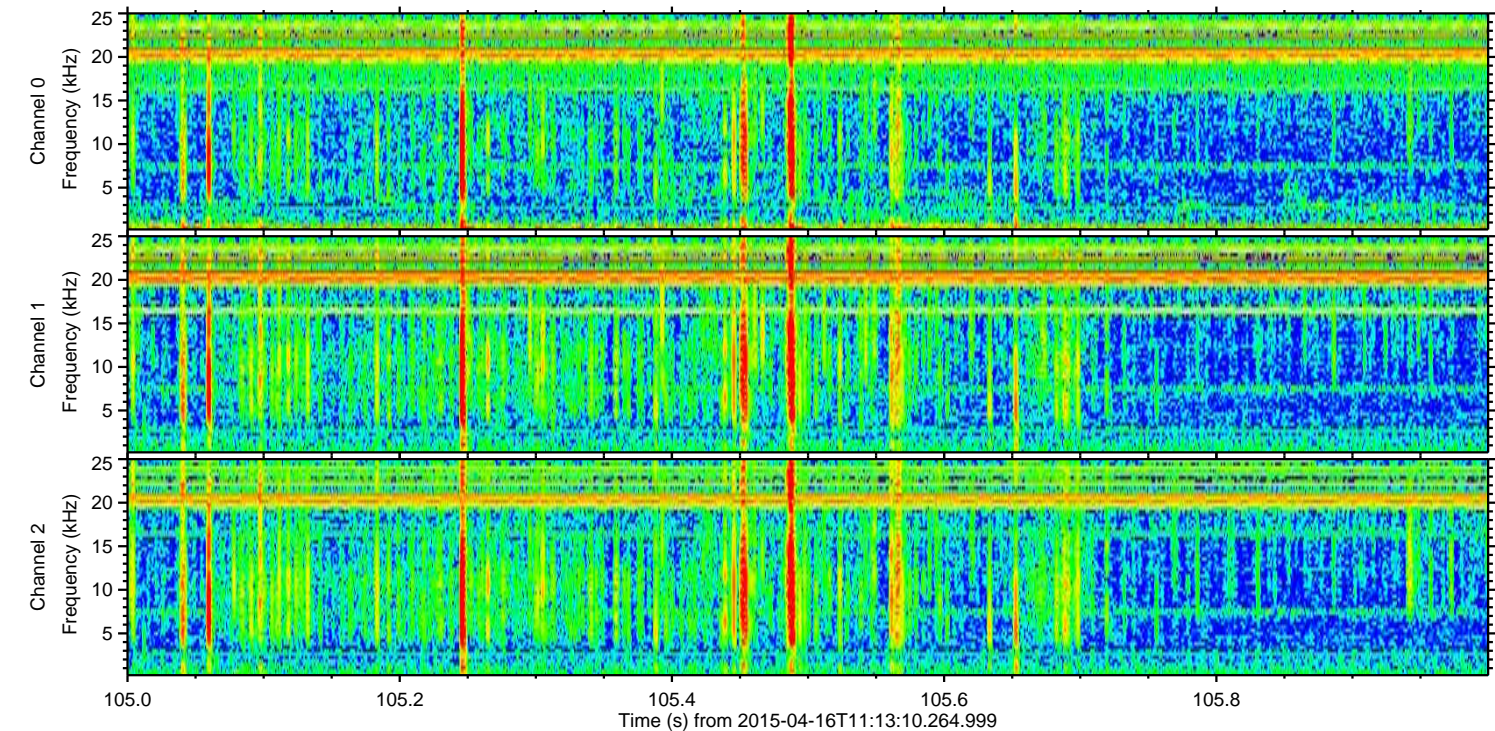
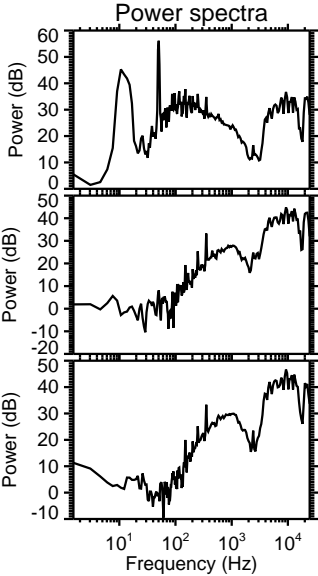
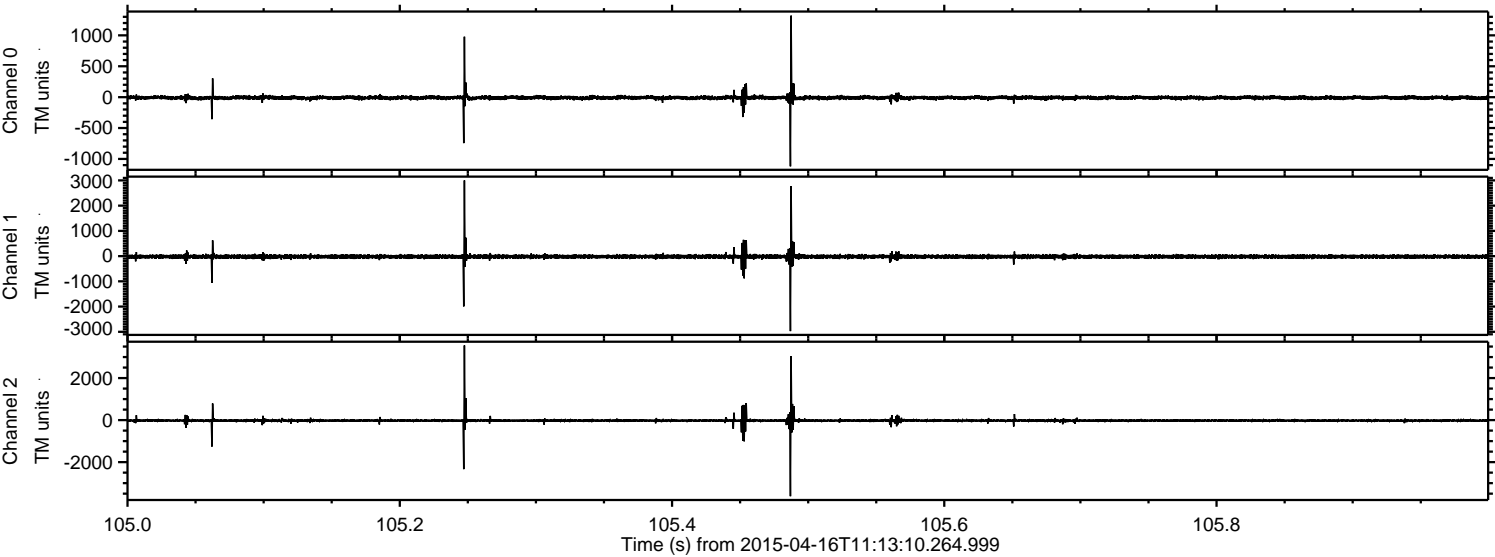

ELMAVAN 3D WAVEFORMS (Measured data sampled at 50 kHz) 49796 packets of 144 samples from 2015-04-16T11:13:10.264.999. Part 105/144

Processed Thu Apr 16 13:20:00 2015 by ELM ver.2012-10-06 from 001__elm20150416_111309__dat00.bin

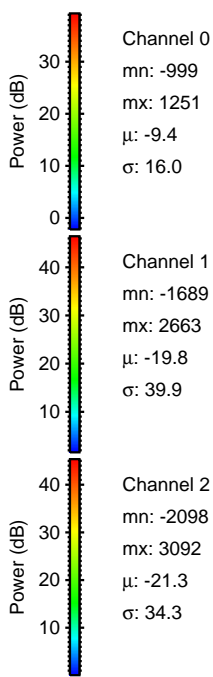
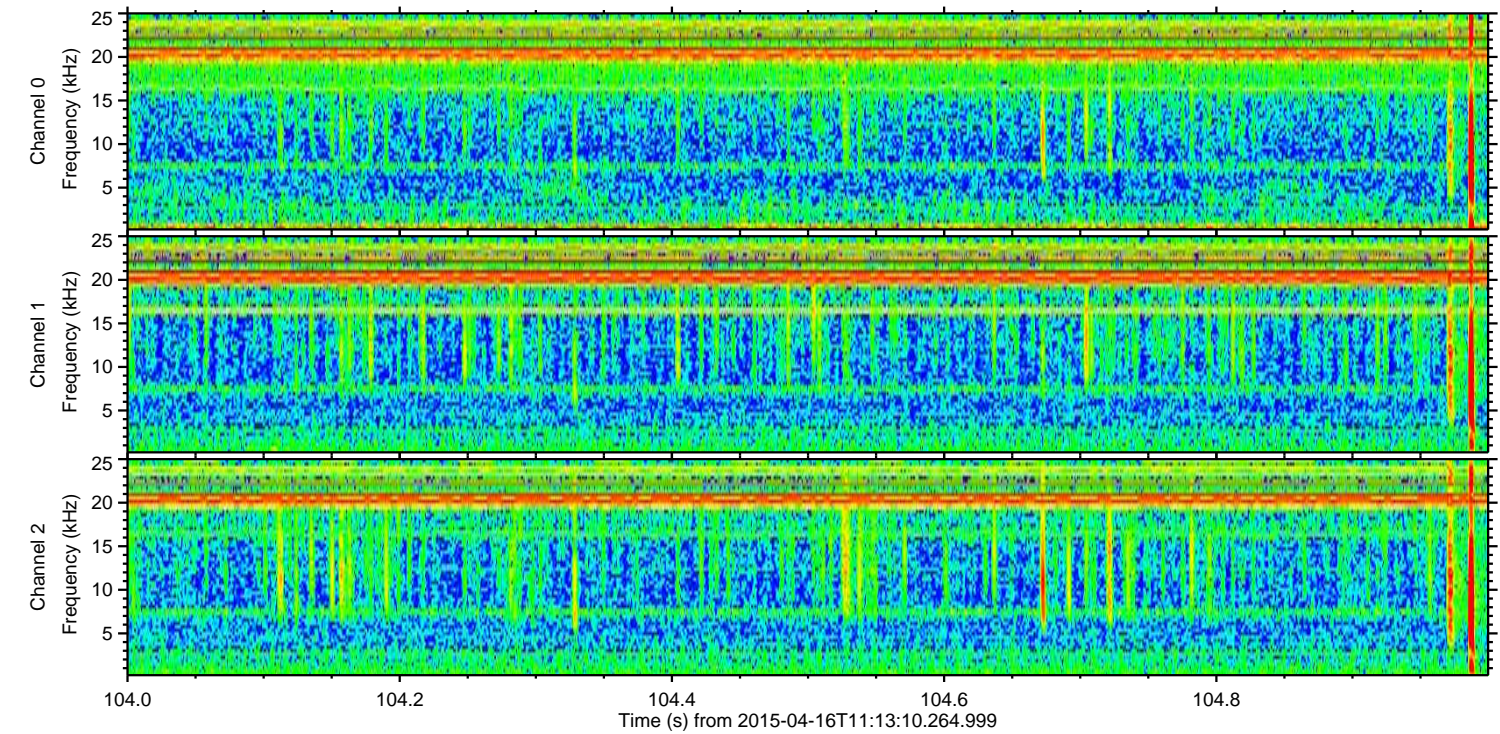
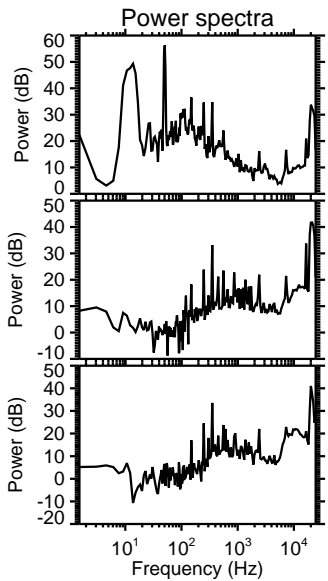
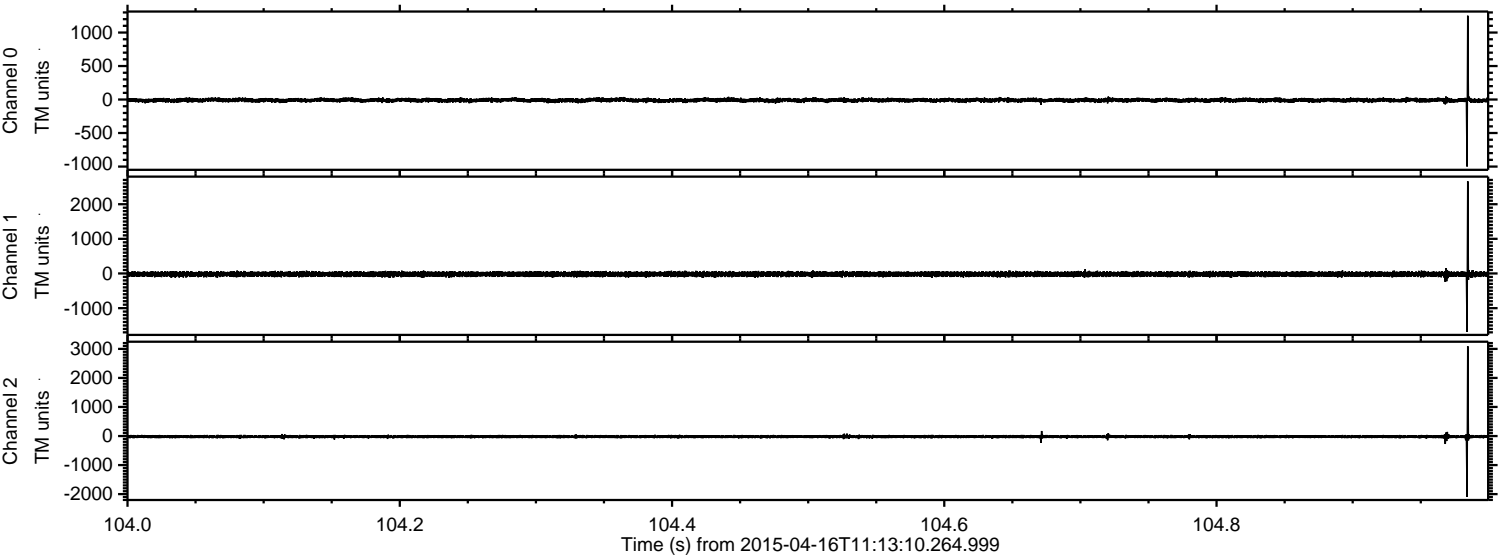

Channel 0
mn: -999
mx: 1251
 μ : -9.4
 σ : 16.0

Channel 1
mn: -1689
mx: 2663
 μ : -19.8
 σ : 39.9

Channel 2
mn: -2098
mx: 3092
 μ : -21.3
 σ : 34.3

Processed Thu Apr 16 13:20:01 2015 by ELM ver.2012-10-06 from 001__elm20150416_111309__dat00.bin

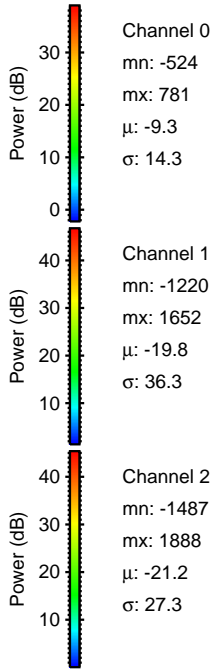
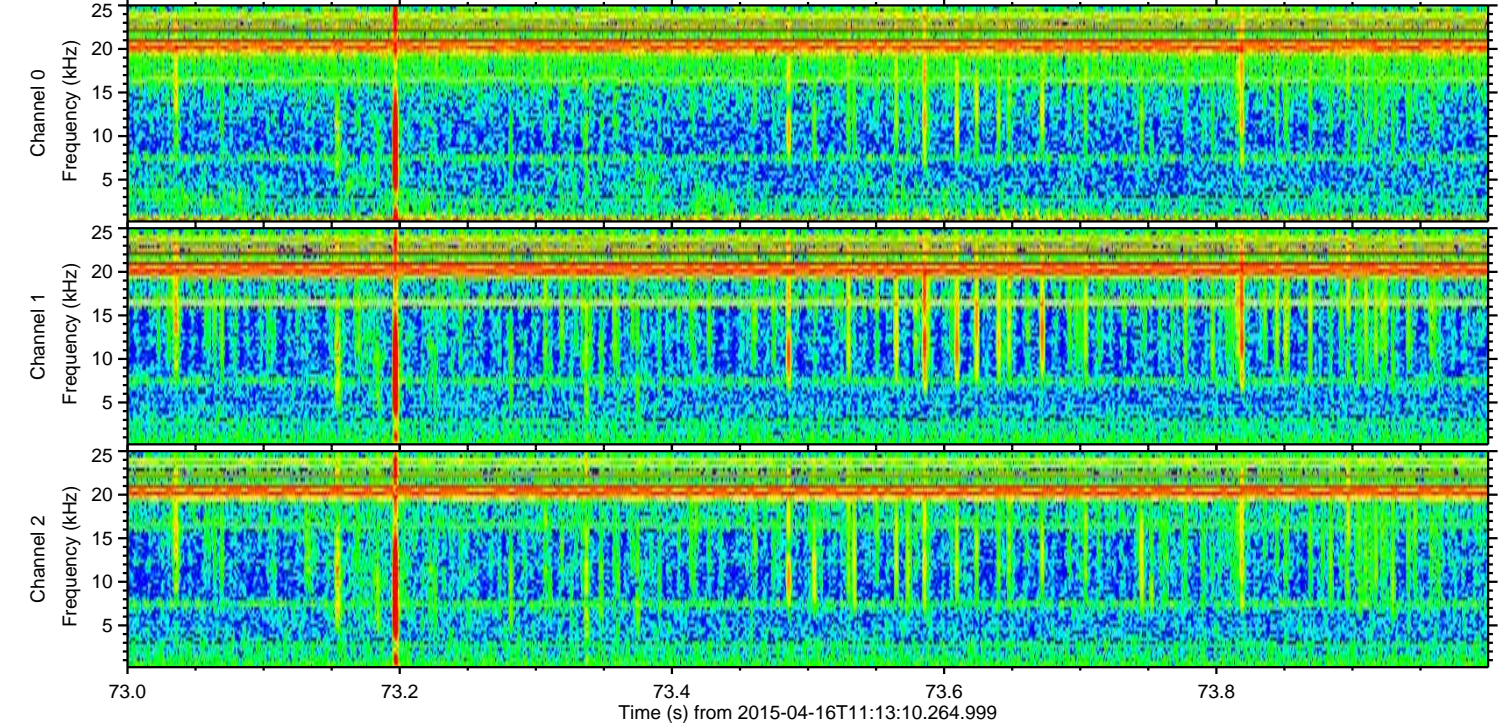
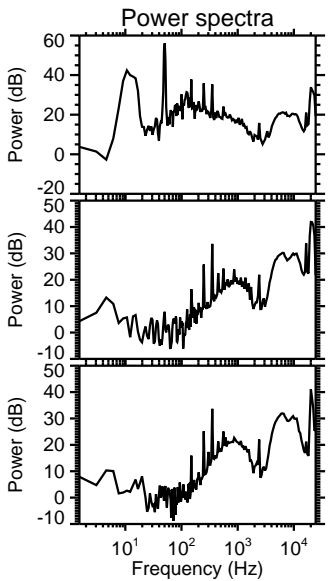
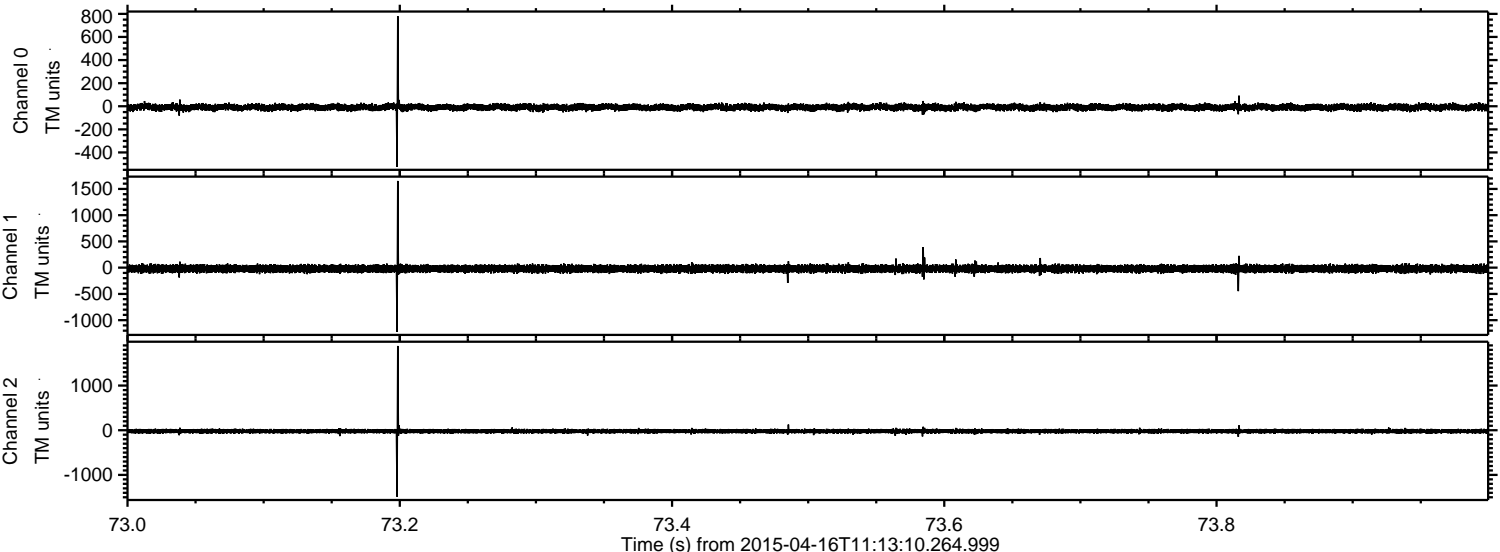

Processed Thu Apr 16 13:20:02 2015 by ELM ver.2012-10-06 from 001__elm20150416_111309__dat00.bin

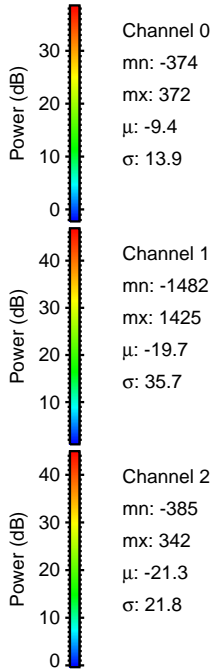
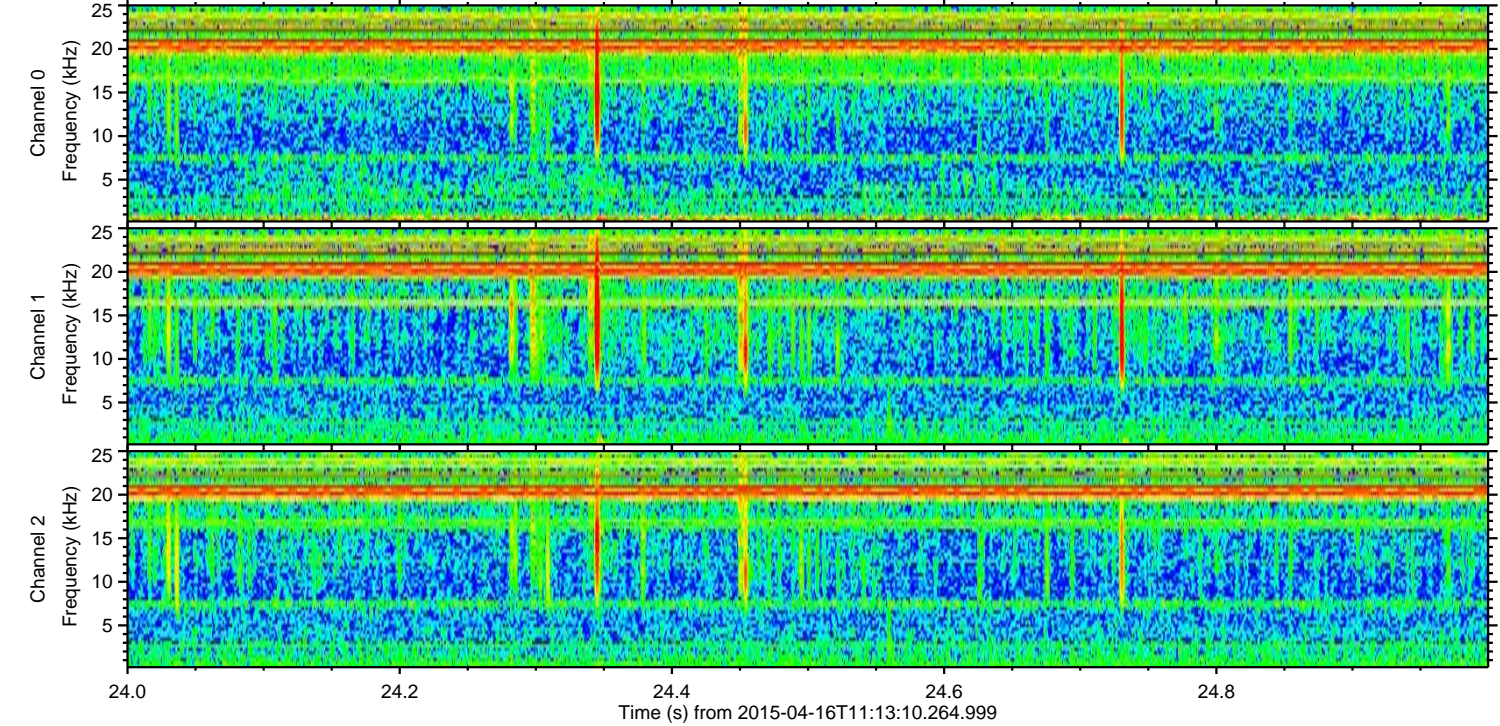
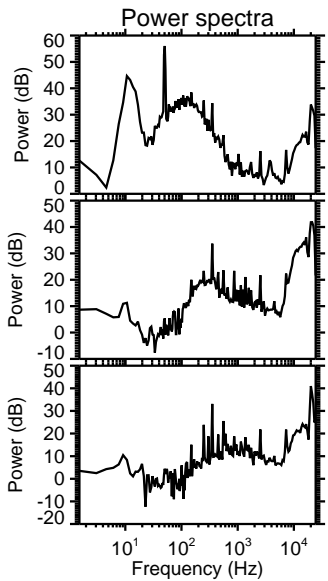
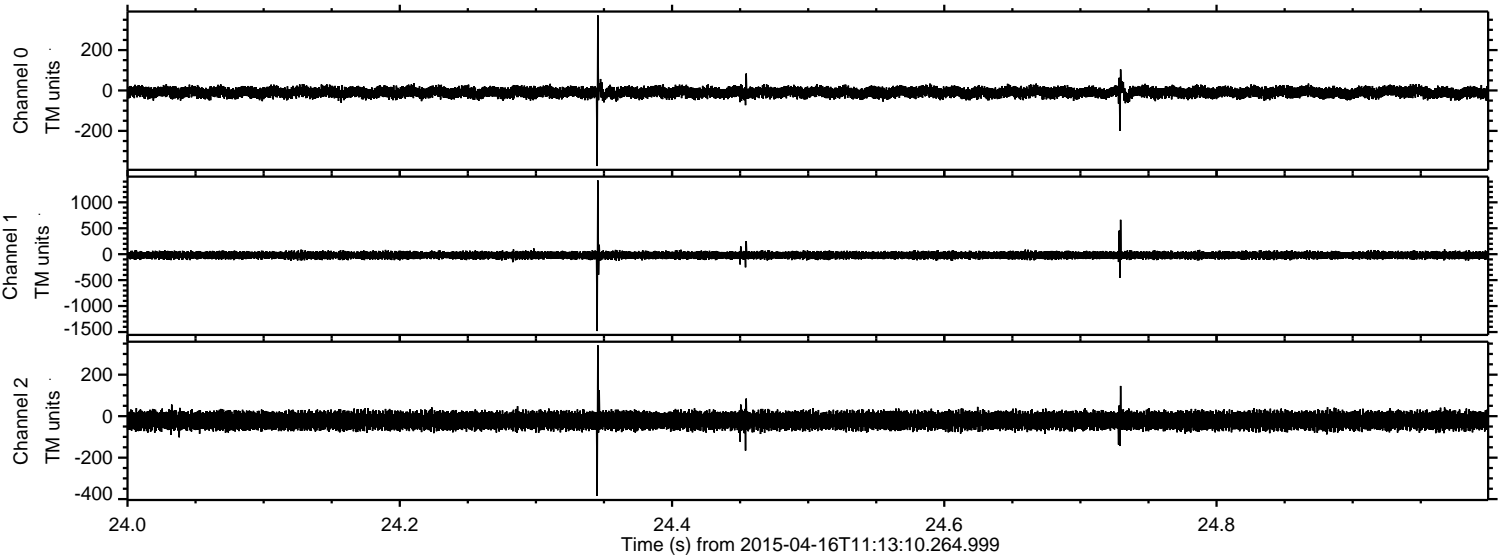

ELMAVAN 3D WAVEFORMS (Measured data sampled at 50 kHz) 49796 packets of 144 samples from 2015-04-16T11:13:10.264.999. Part 101/144

Processed Thu Apr 16 13:20:02 2015 by ELM ver.2012-10-06 from 001__elm20150416_111309__dat00.bin

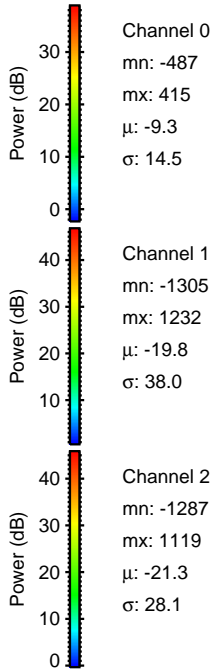
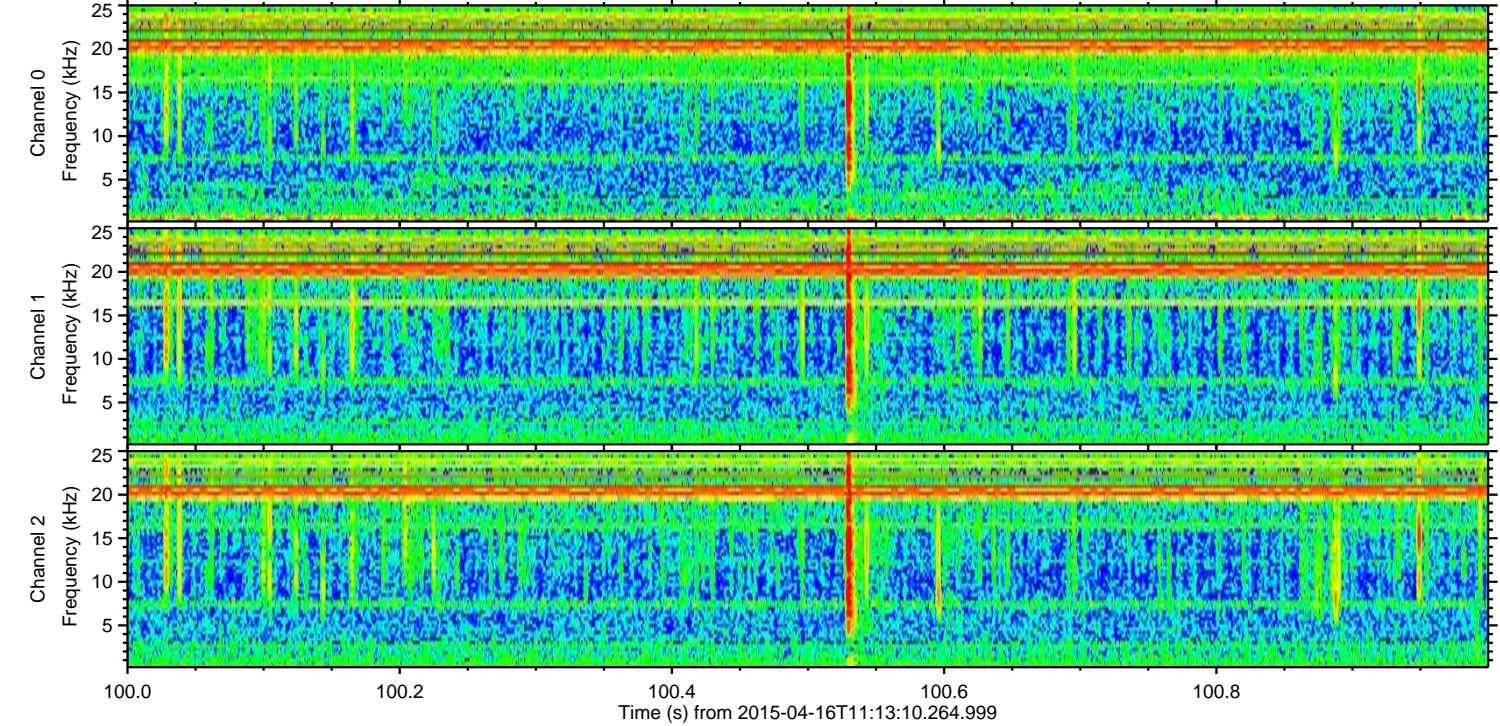
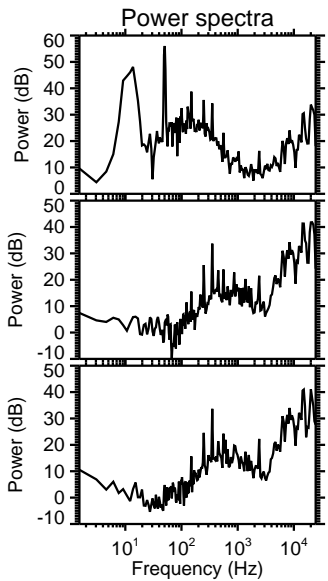
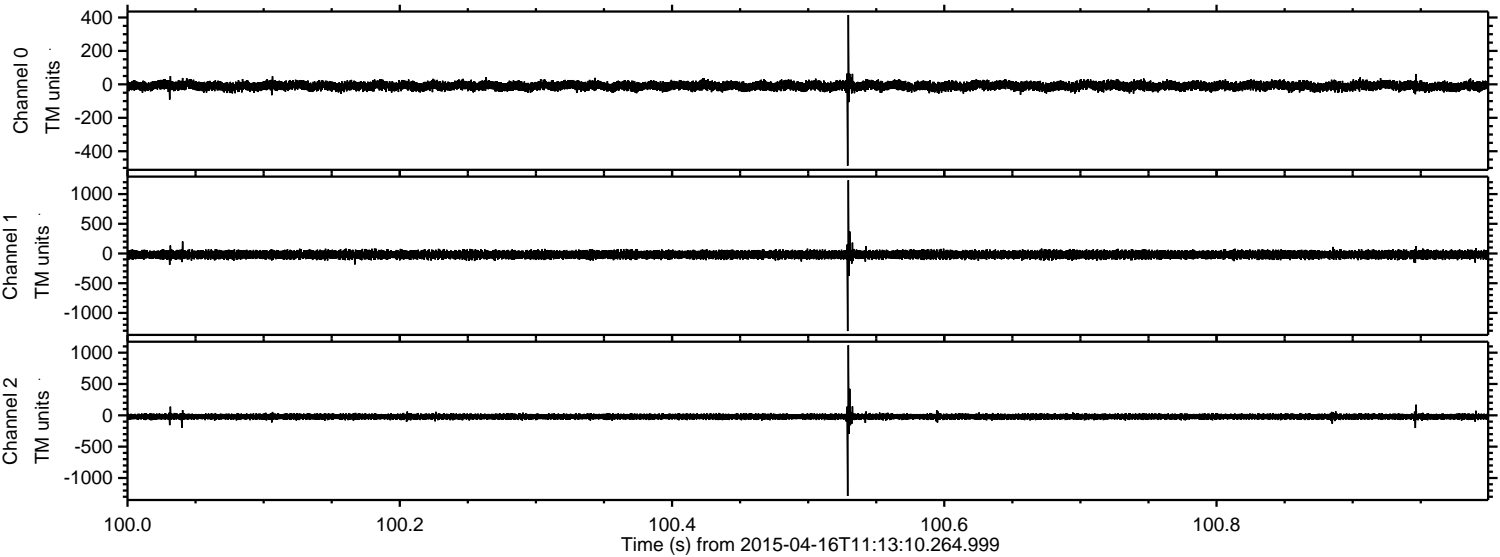

ELMAVAN 3D WAVEFORMS (Measured data sampled at 50 kHz) 49796 packets of 144 samples from 2015-04-16T11:13:10.264.999. Part 136/144

Processed Thu Apr 16 13:20:03 2015 by ELM ver.2012-10-06 from 001__elm20150416_111309__dat00.bin

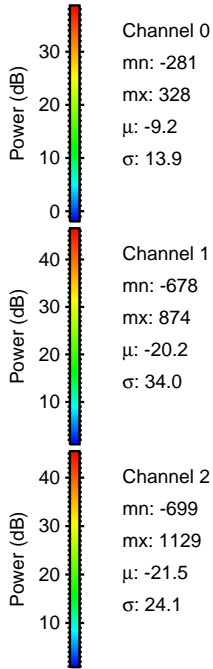
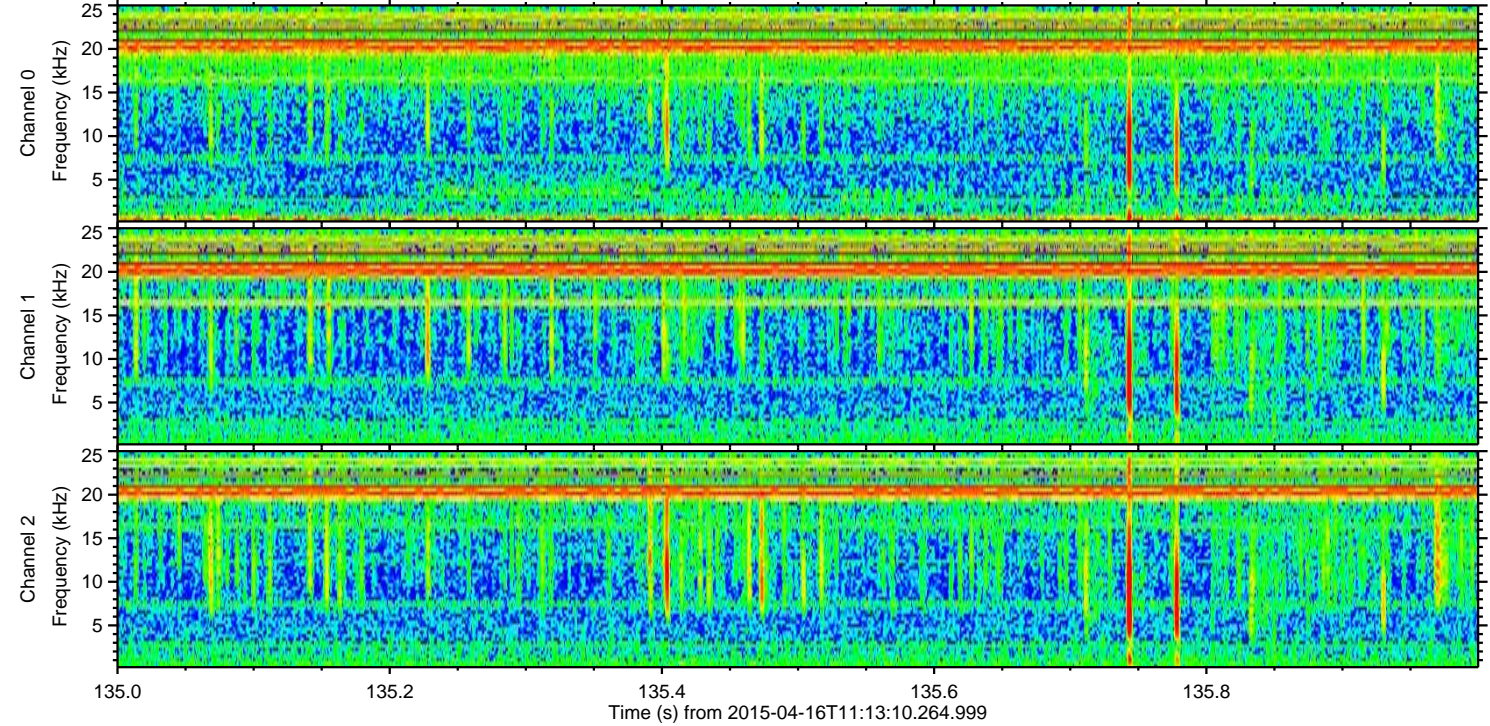
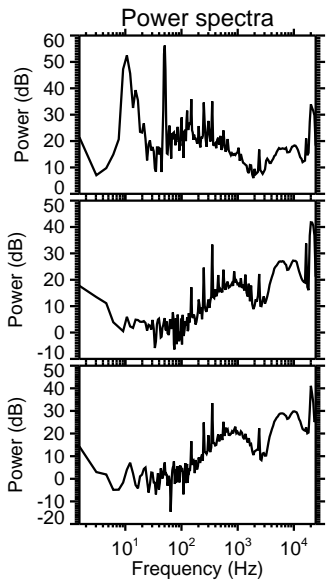
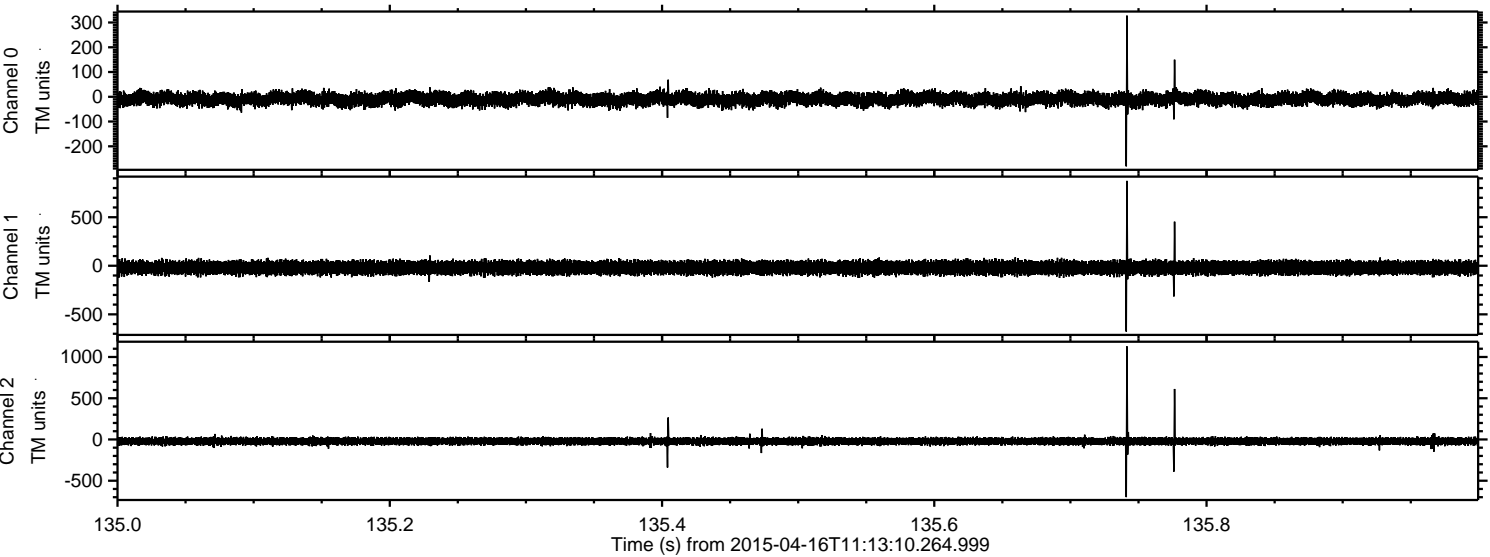

Processed Thu Apr 16 13:20:04 2015 by ELM ver.2012-10-06 from 001__elm20150416_111309__dat00.bin

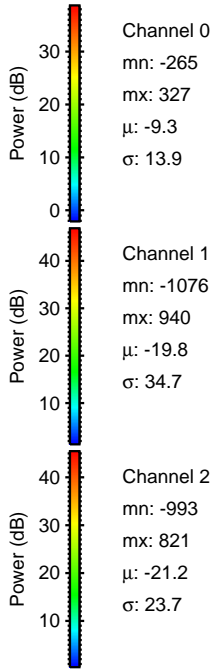
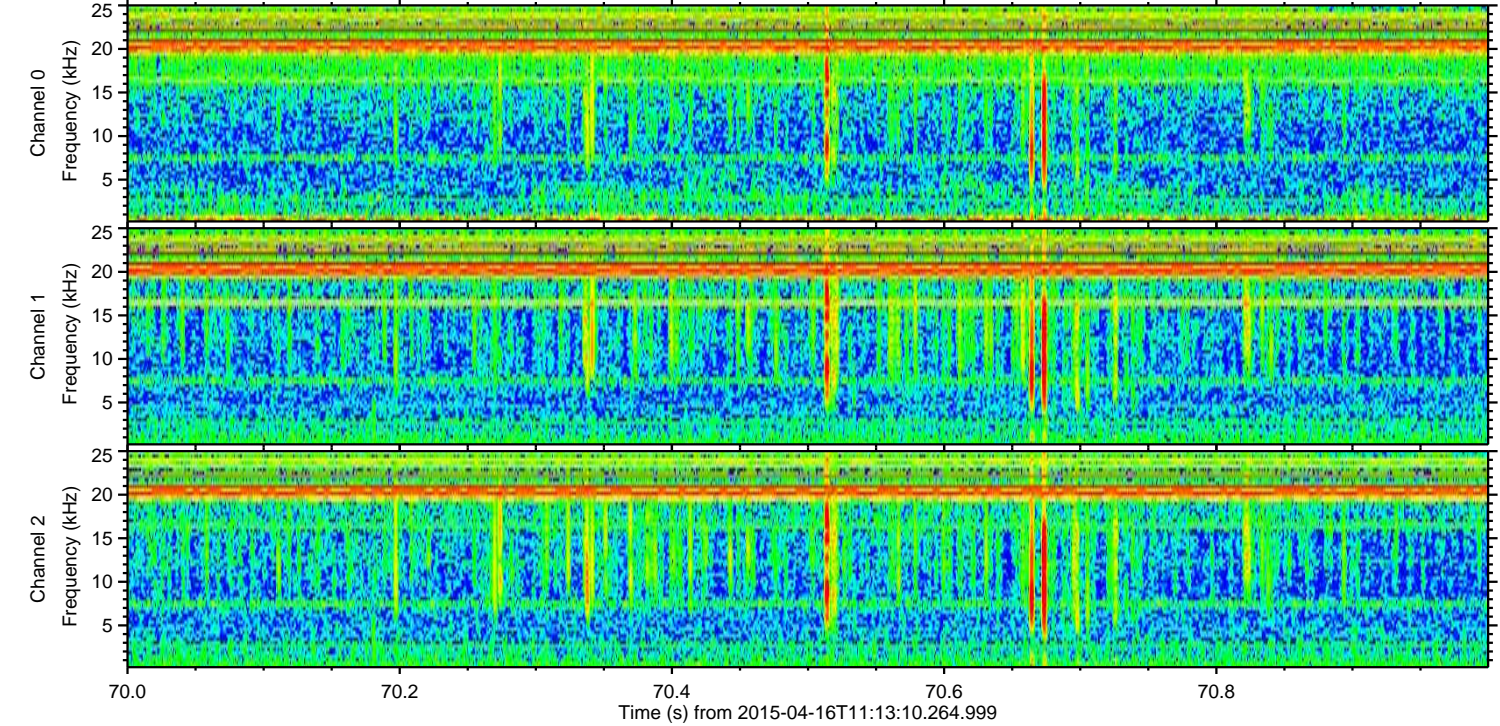
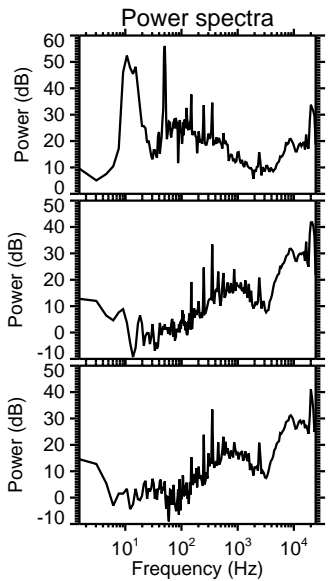
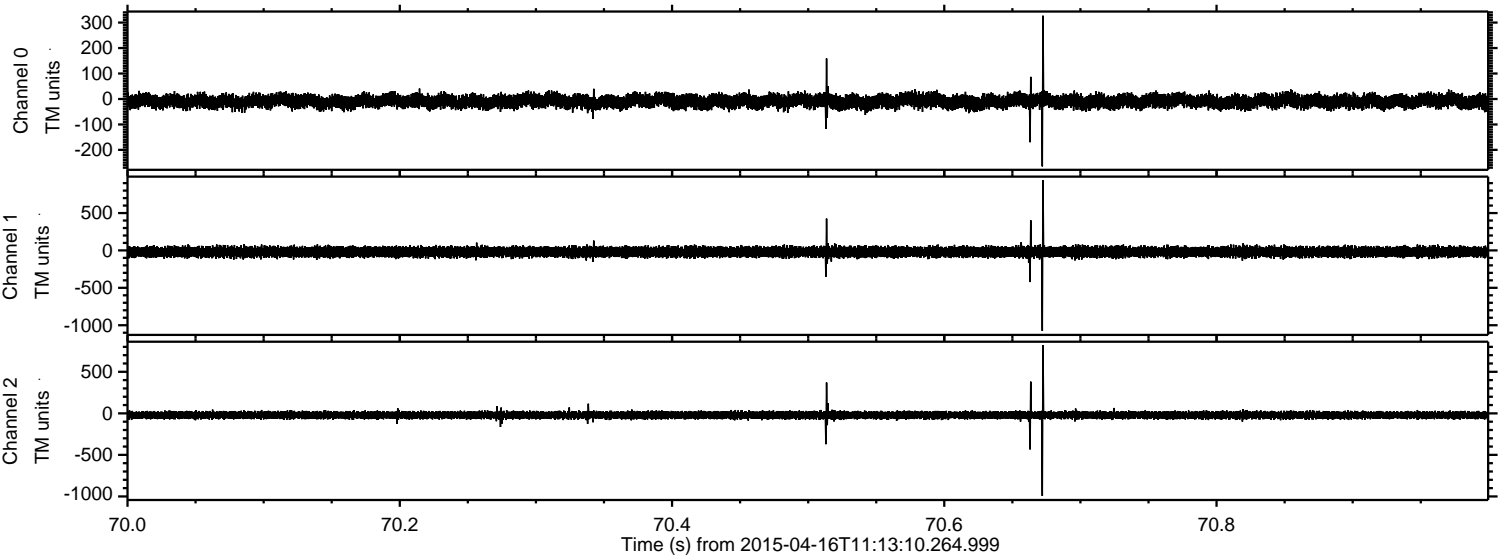

Processed Thu Apr 16 13:20:05 2015 by ELM ver.2012-10-06 from 001__elm20150416_111309__dat00.bin

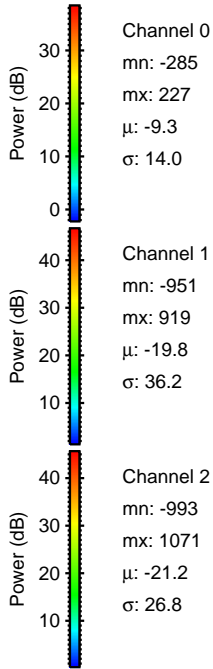
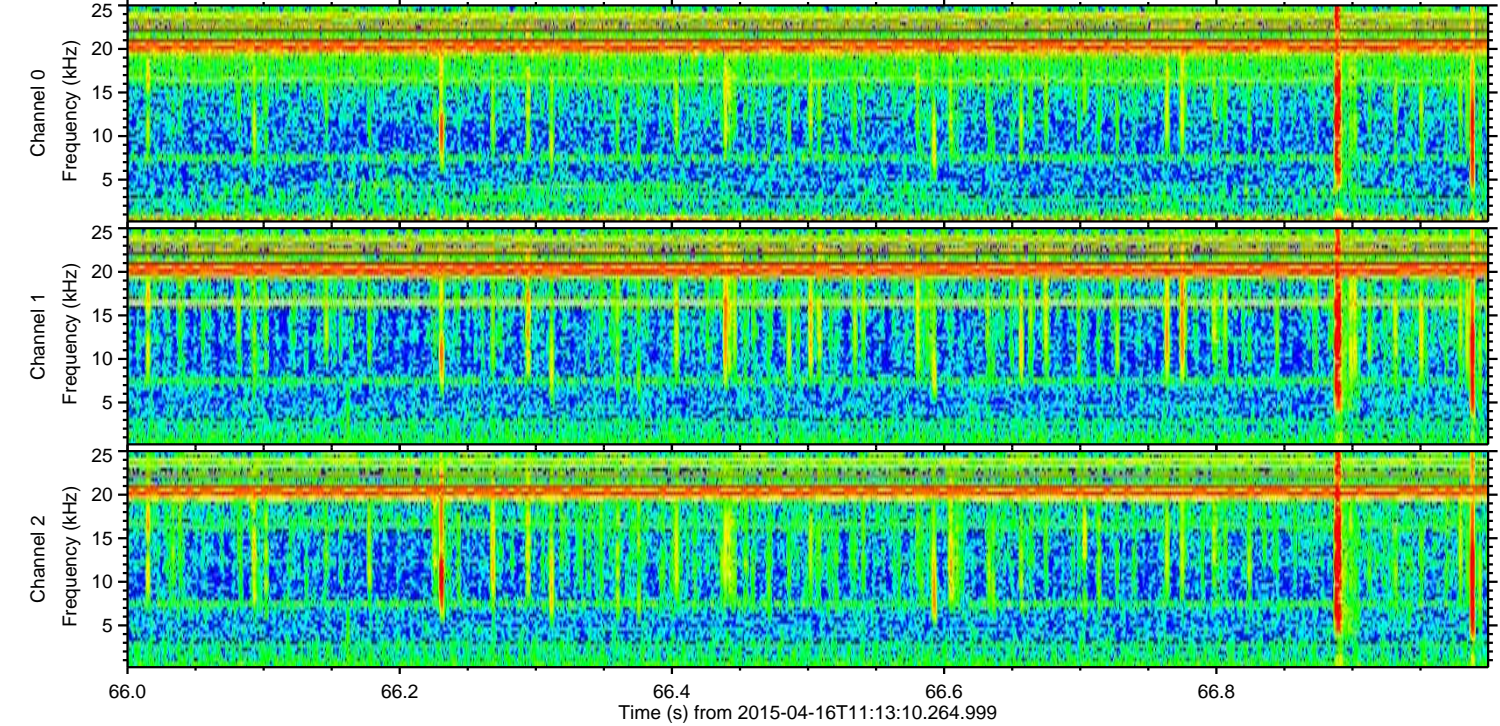
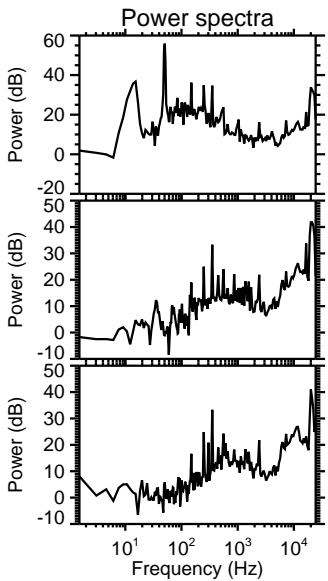
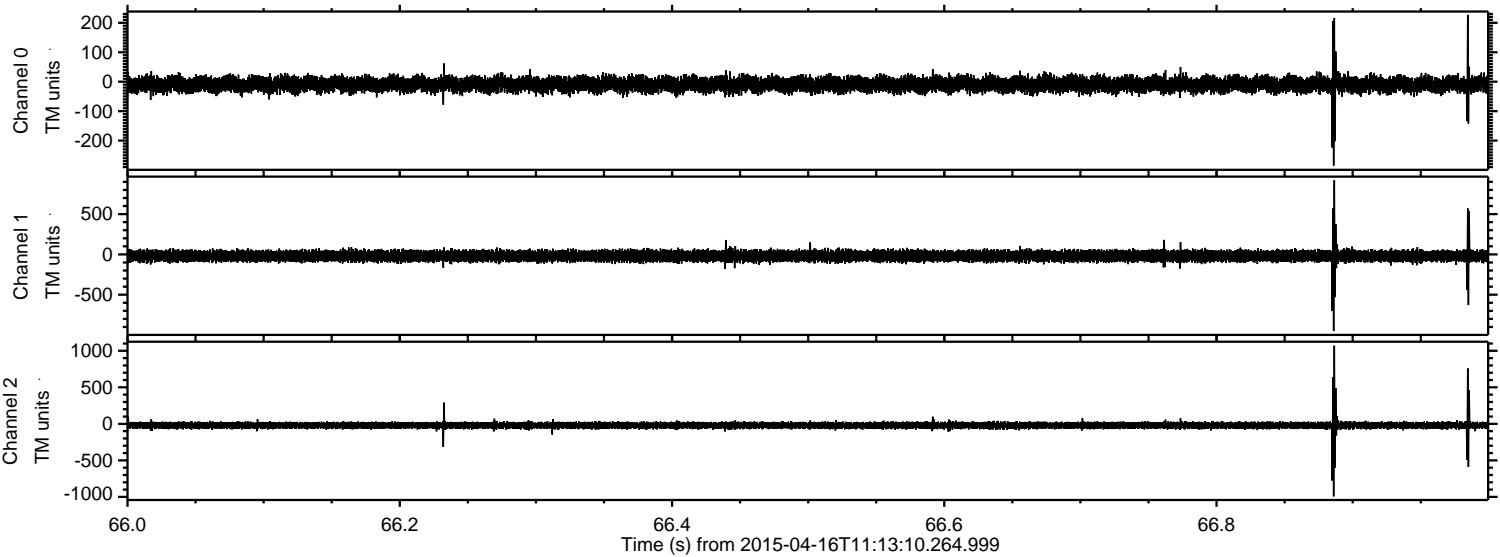

Processed Thu Apr 16 13:20:06 2015 by ELM ver.2012-10-06 from 001__elm20150416_111309__dat00.bin

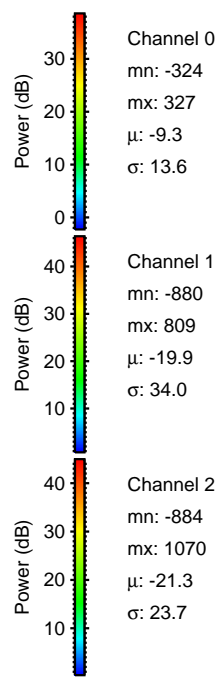
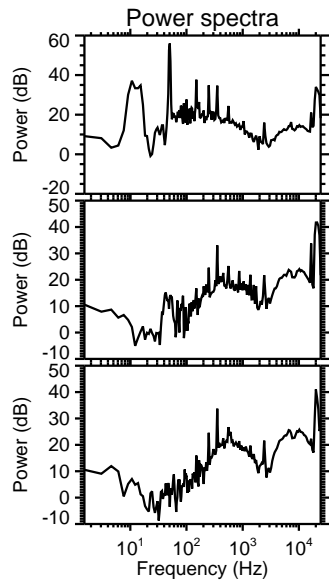
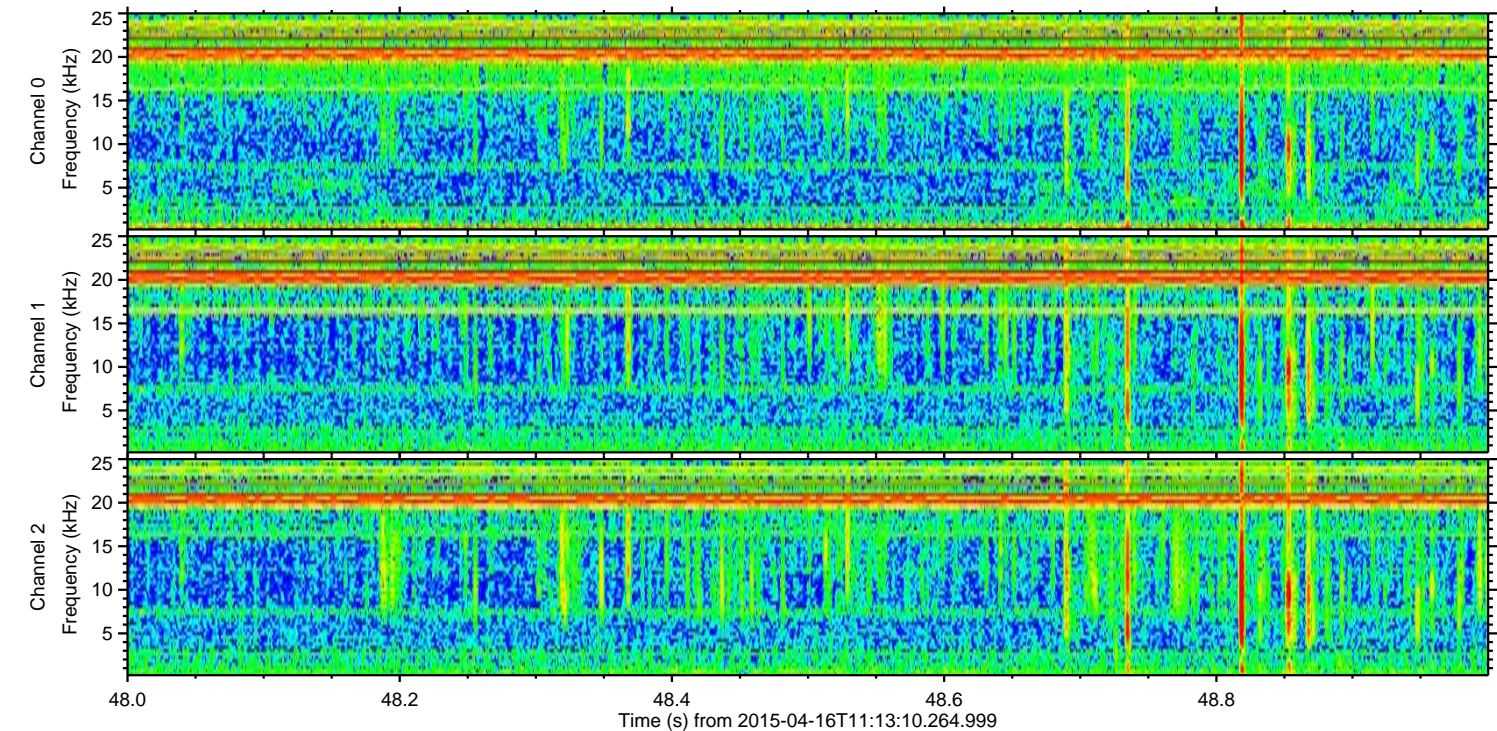
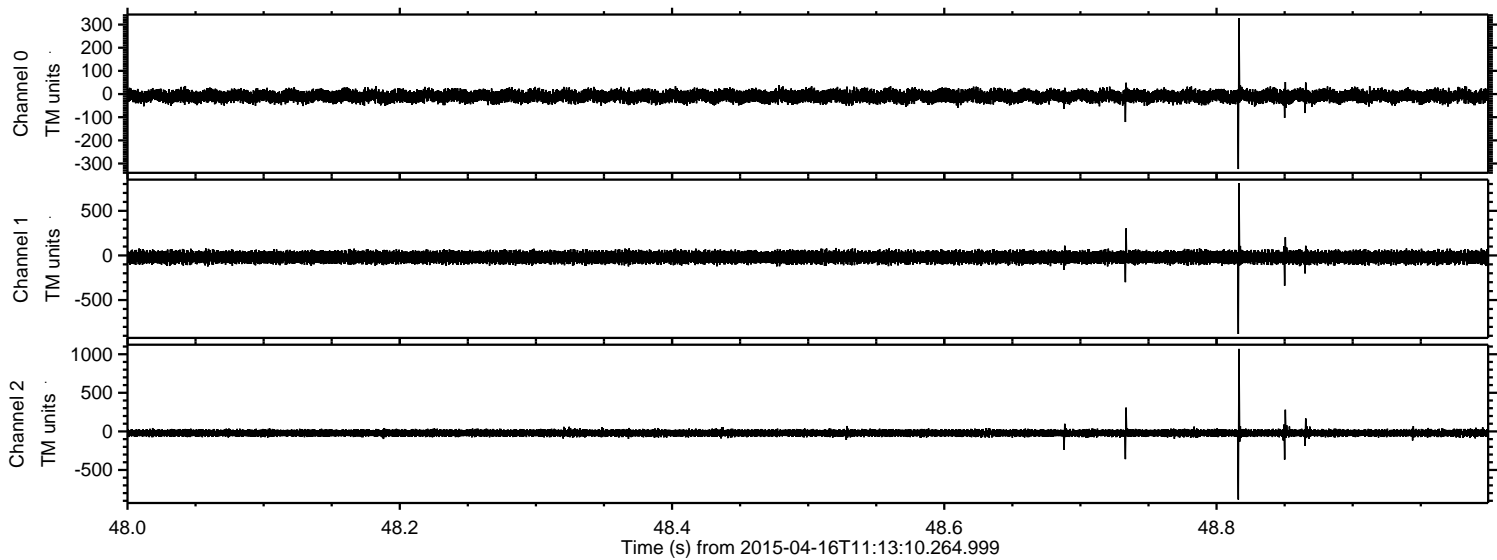

Channel 0
mn: -324
mx: 327
 μ : -9.3
 σ : 13.6

Channel 1
mn: -880
mx: 809
 μ : -19.9
 σ : 34.0

Channel 2
mn: -884
mx: 1070
 μ : -21.3
 σ : 23.7

