

ELMAVAN 3D WAVEFORMS (Measured data sampled at 50 kHz) 49762 packets of 144 samples from 2015-04-16T07:58:04.823.999.

Processed Thu Apr 16 10:05:31 2015 by ELM ver.2012-10-06 from 001\_\_elm20150416\_075803\_\_dat00.bin

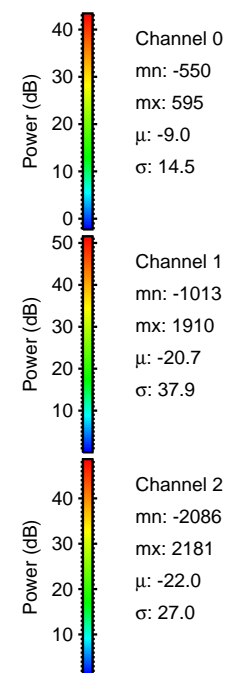

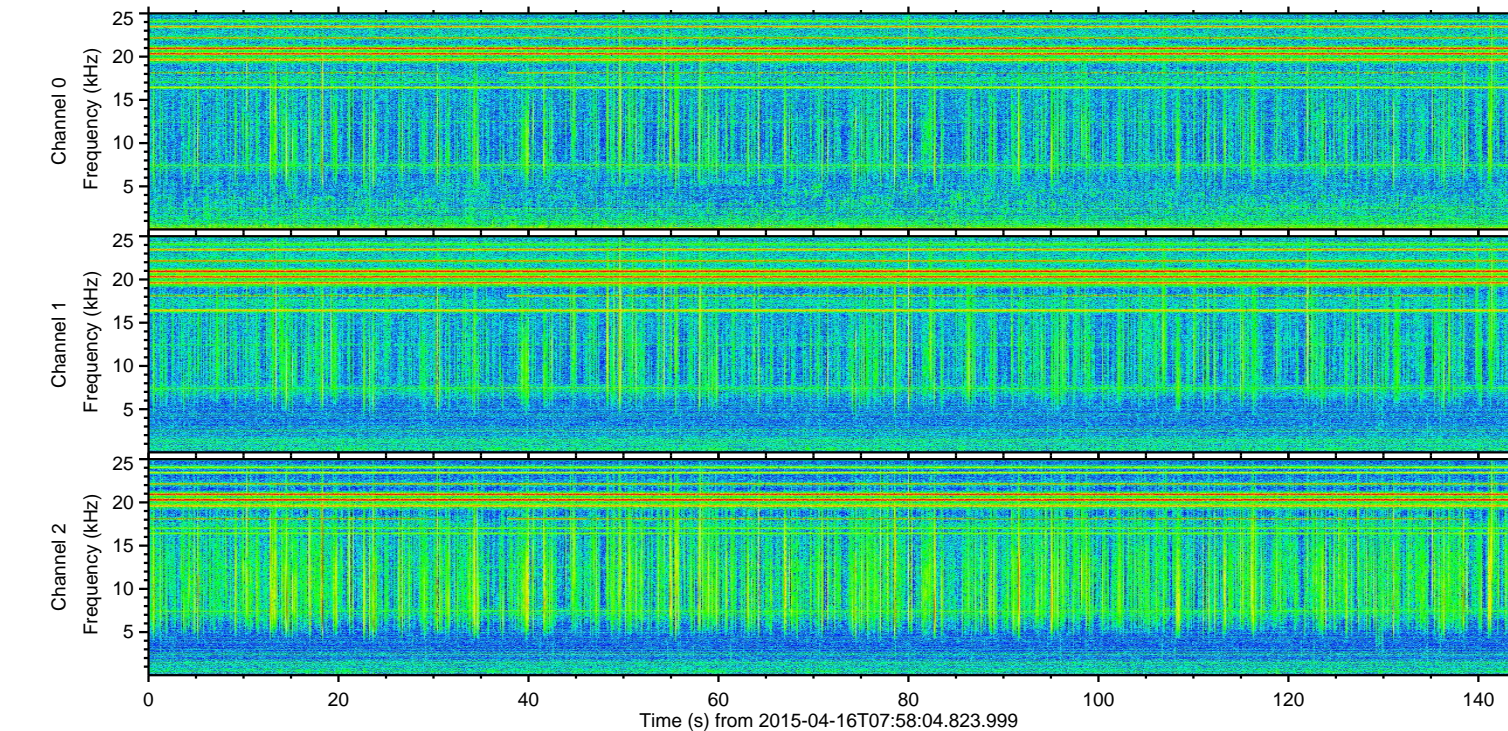
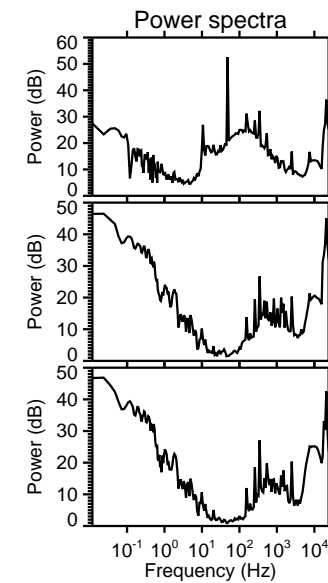
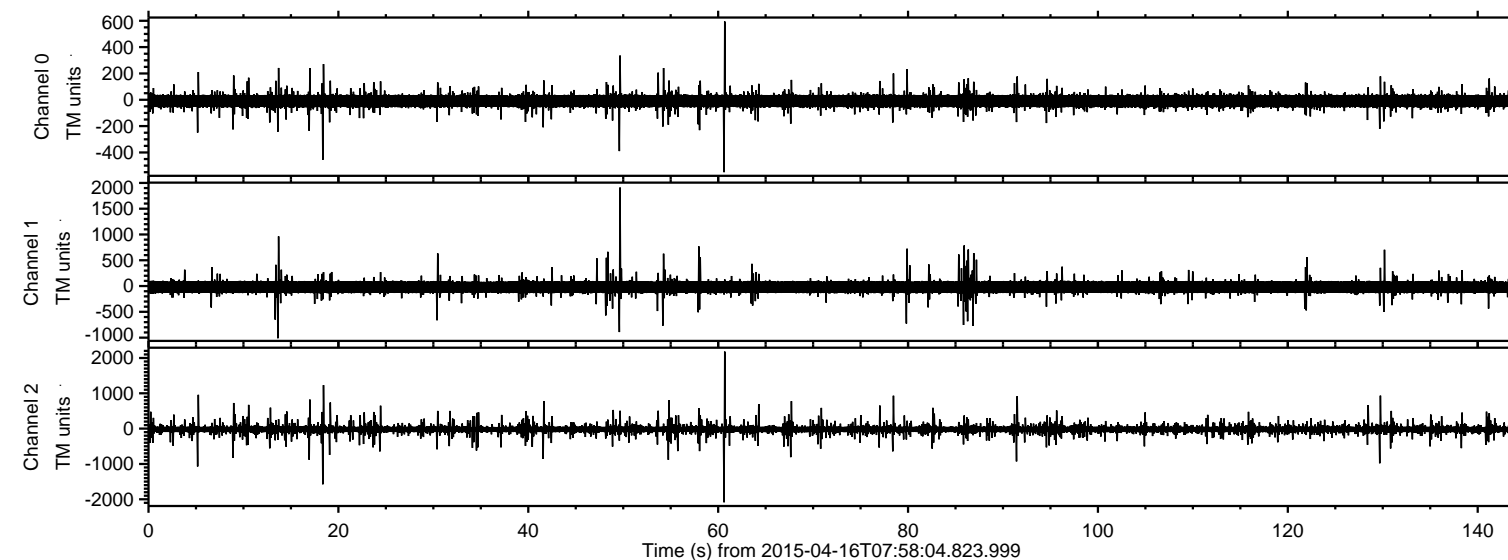

ELMAVAN 3D WAVEFORMS (Measured data sampled at 50 kHz) 49762 packets of 144 samples from 2015-04-16T07:58:04.823.999. Part 61/144

Processed Thu Apr 16 10:05:42 2015 by ELM ver.2012-10-06 from 001\_\_elm20150416\_075803\_\_dat00.bin

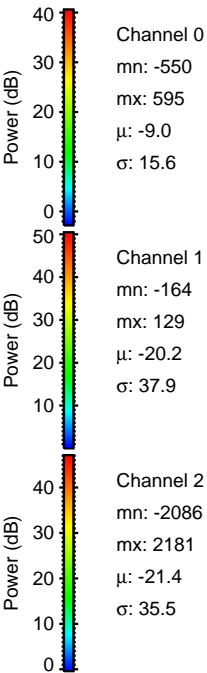
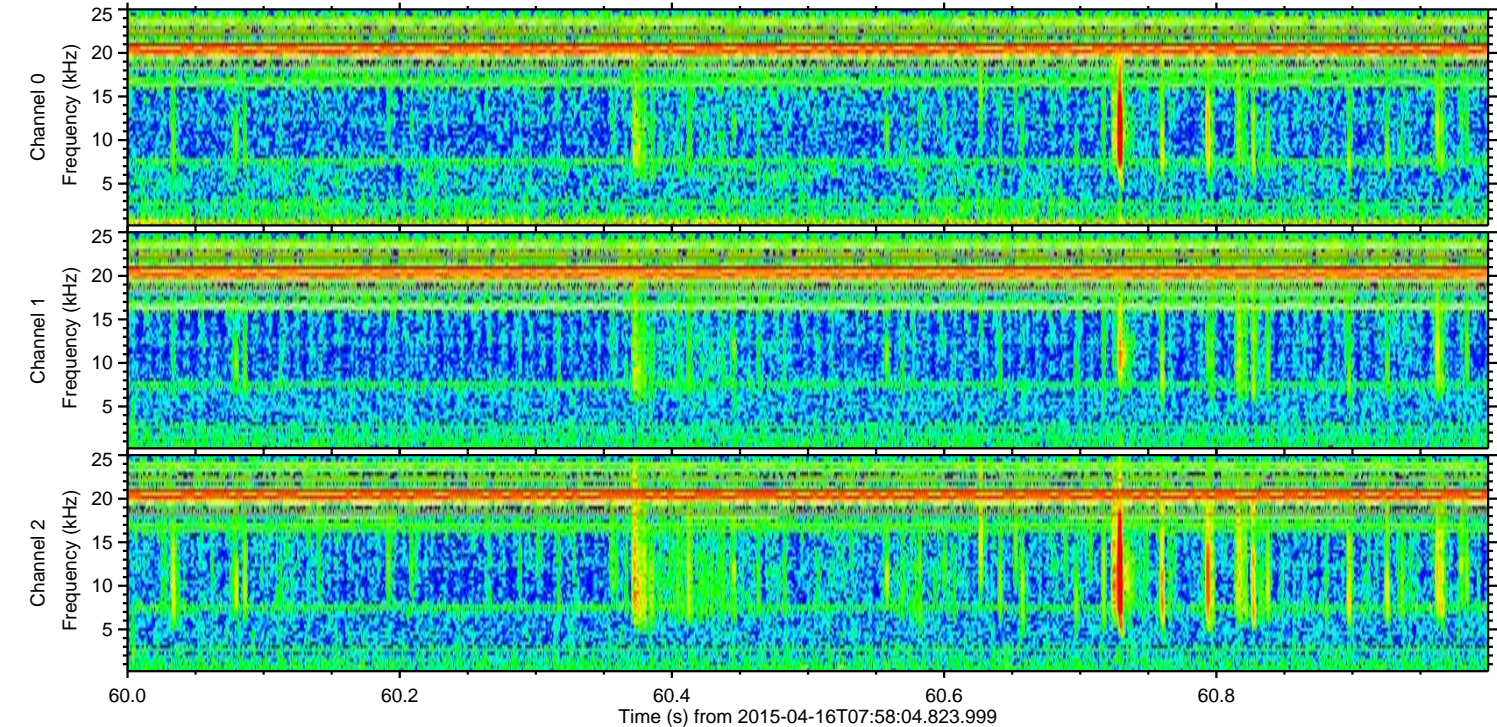
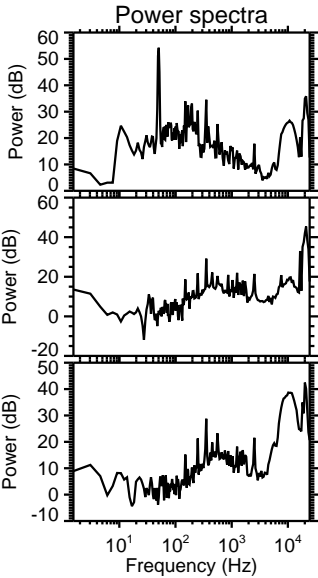
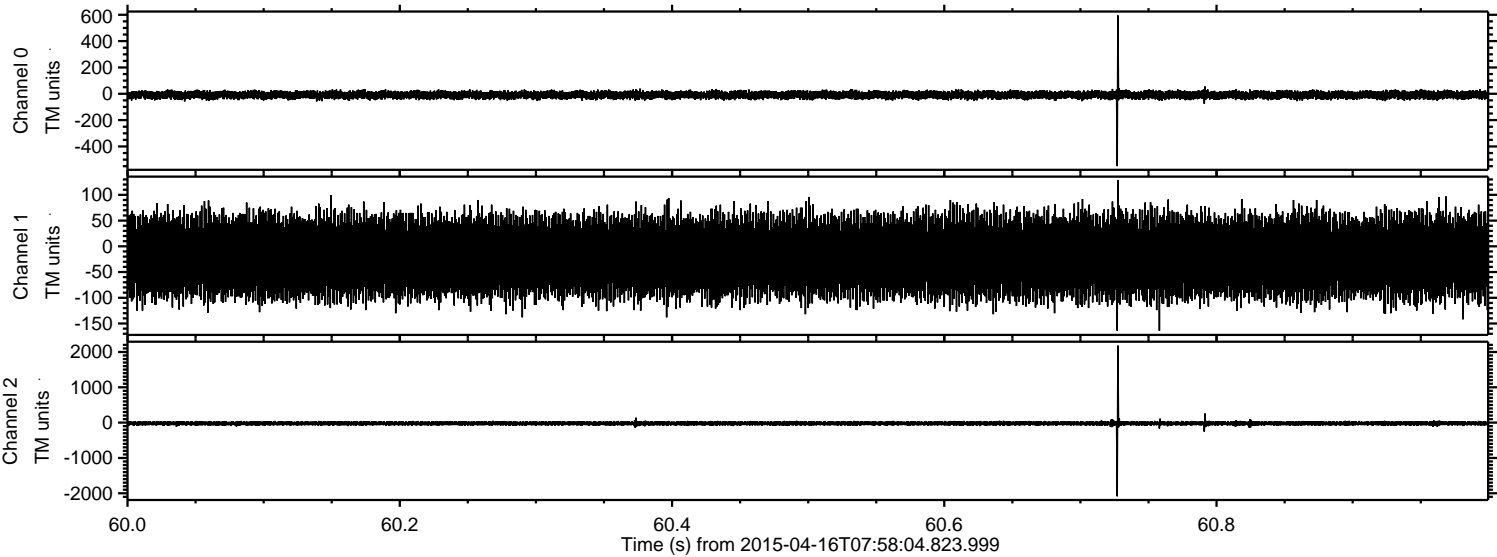



Processed Thu Apr 16 10:05:43 2015 by ELM ver.2012-10-06 from 001\_\_elm20150416\_075803\_\_dat00.bin

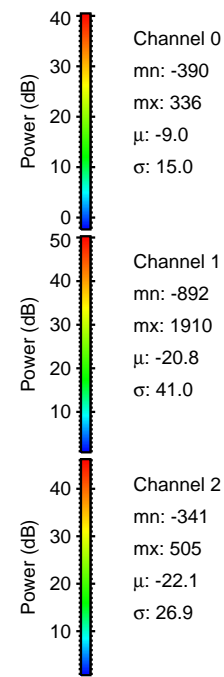
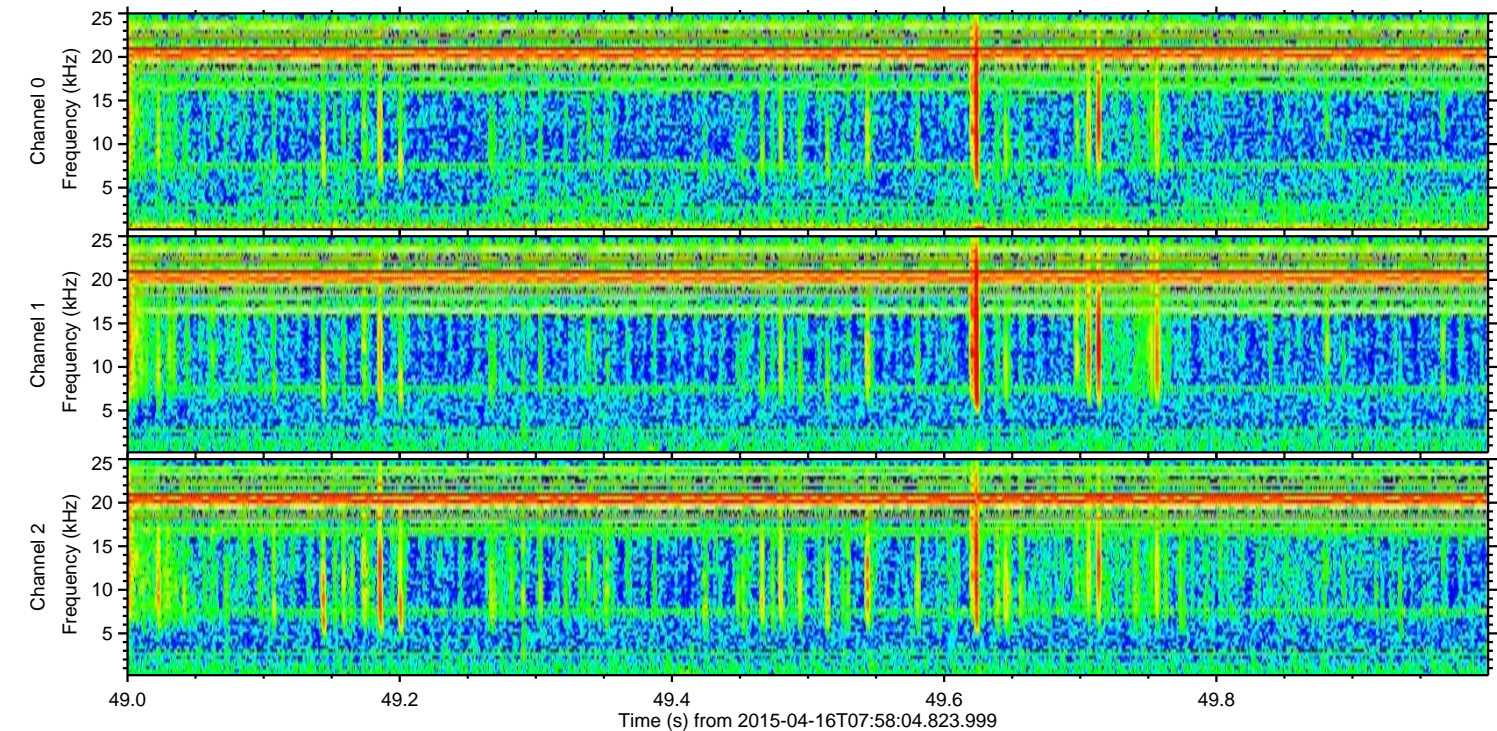
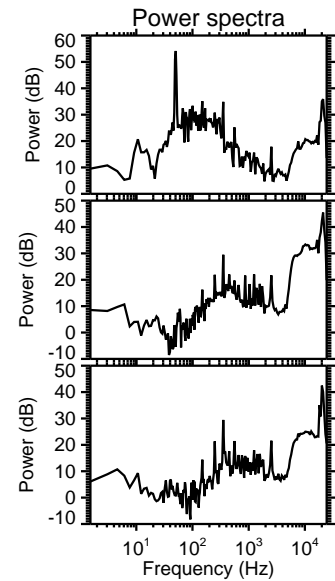
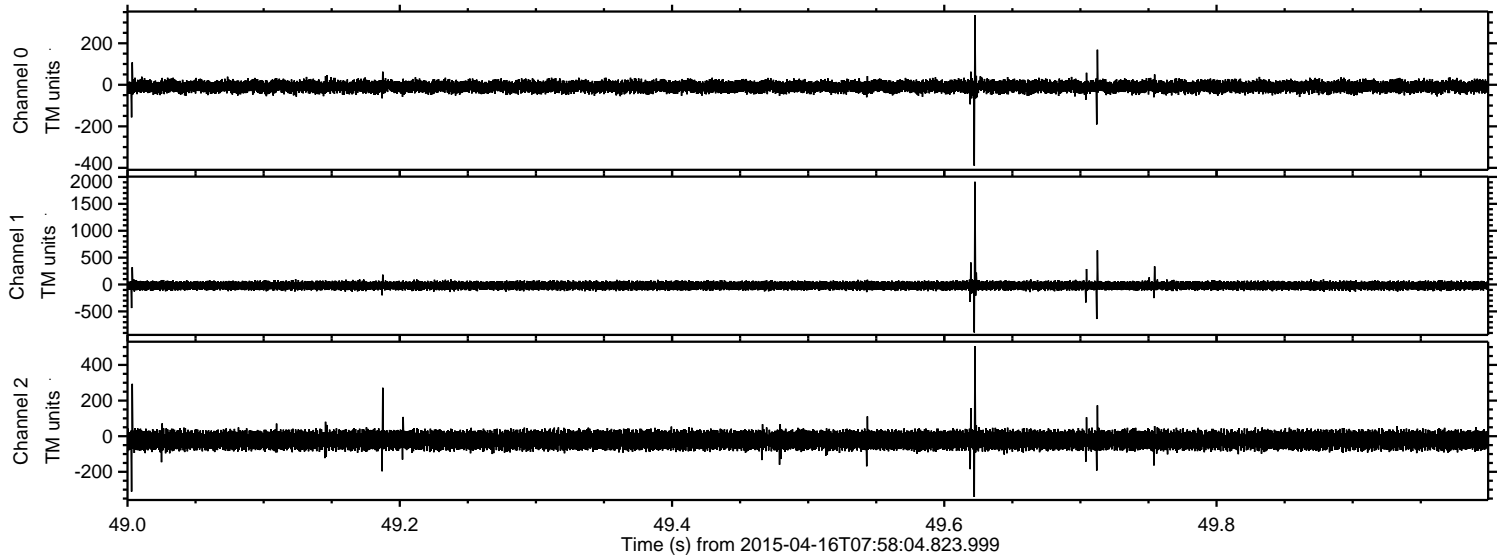



Processed Thu Apr 16 10:05:44 2015 by ELM ver.2012-10-06 from 001\_\_elm20150416\_075803\_\_dat00.bin

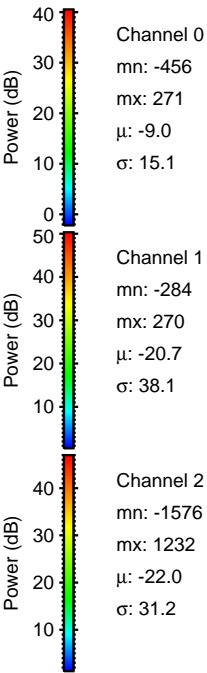
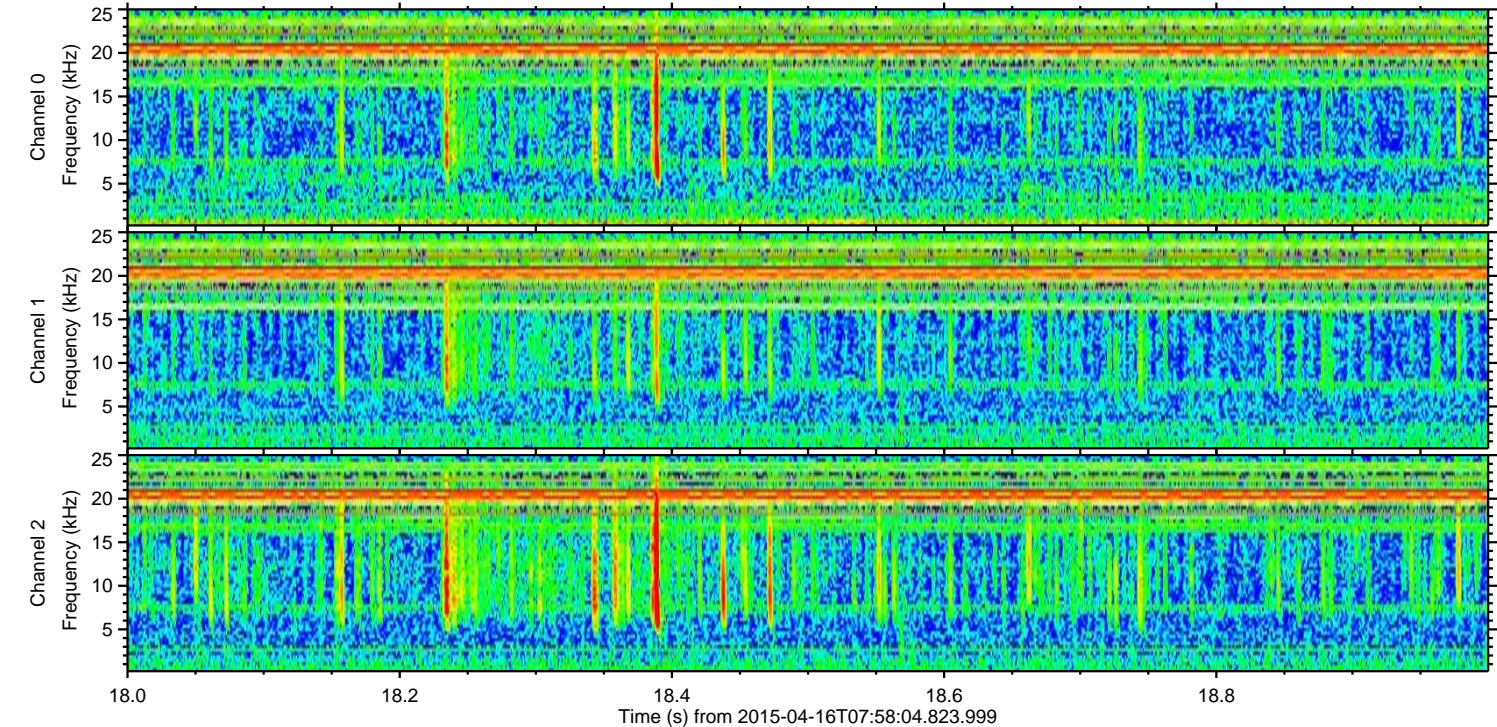
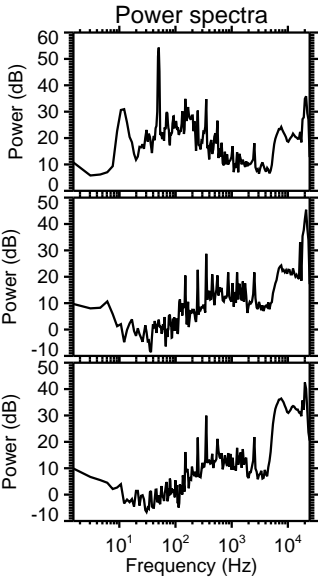
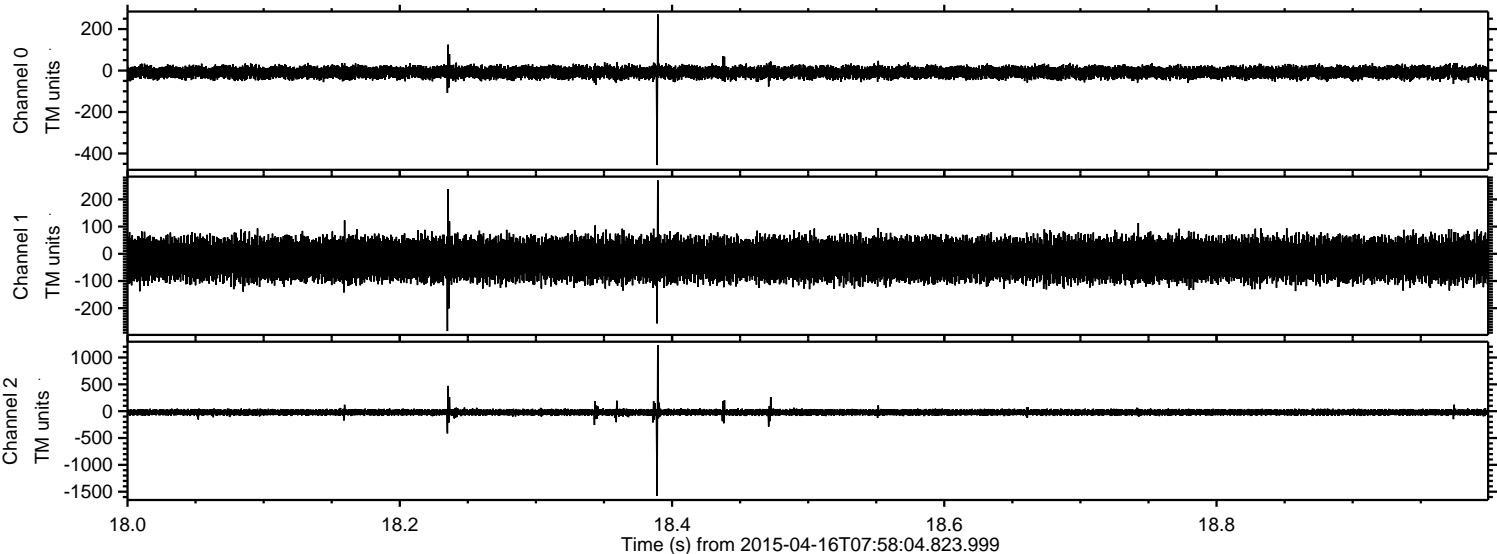



Processed Thu Apr 16 10:05:45 2015 by ELM ver.2012-10-06 from 001\_\_elm20150416\_075803\_\_dat00.bin

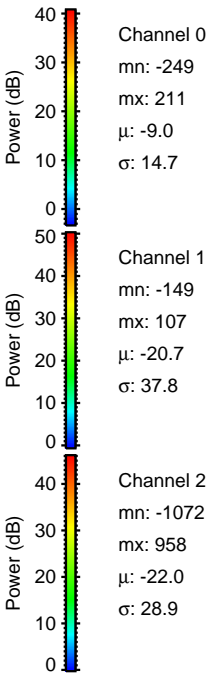
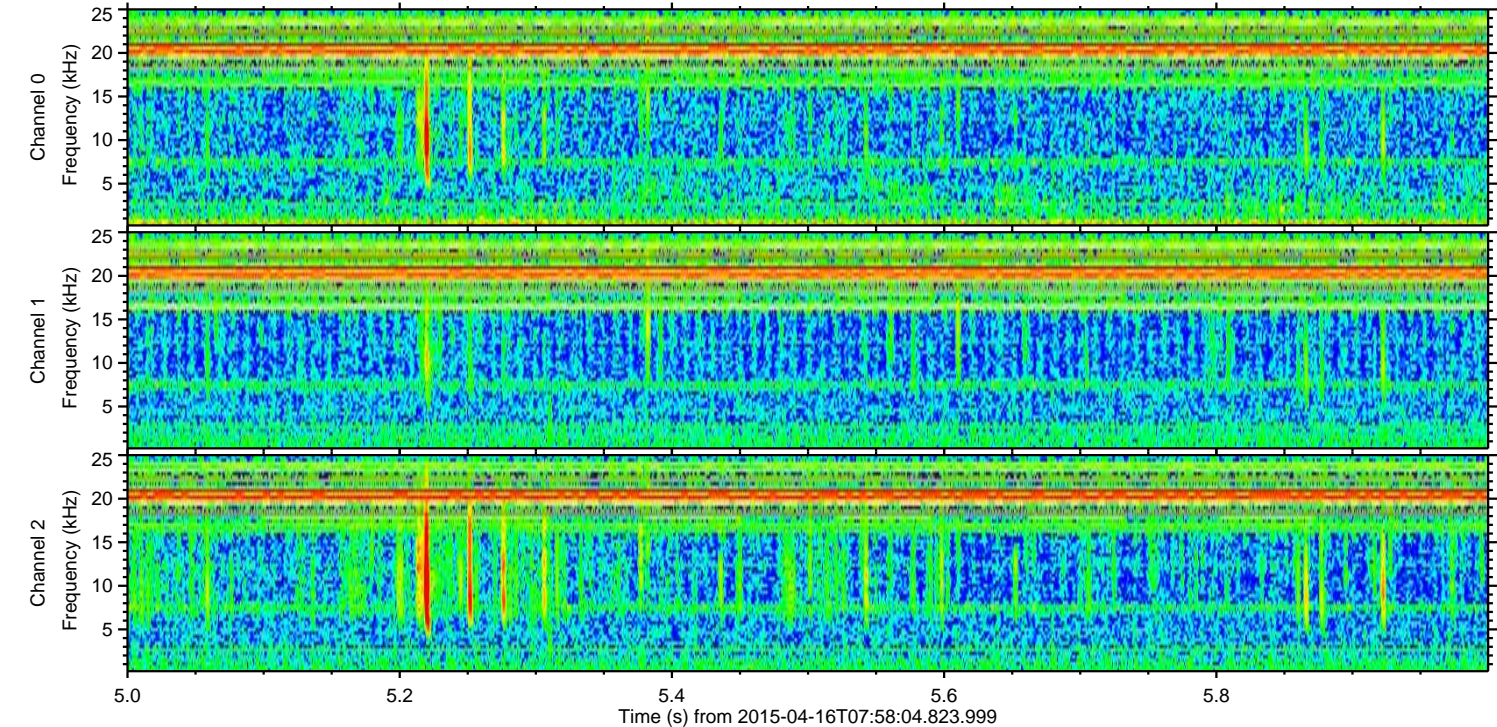
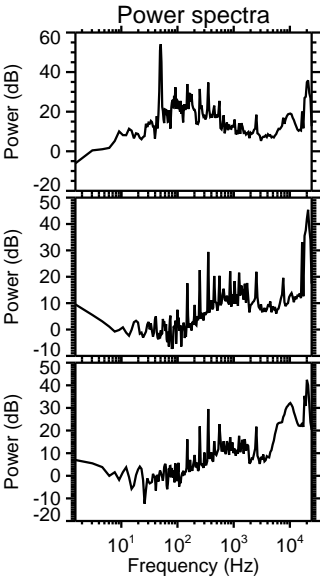
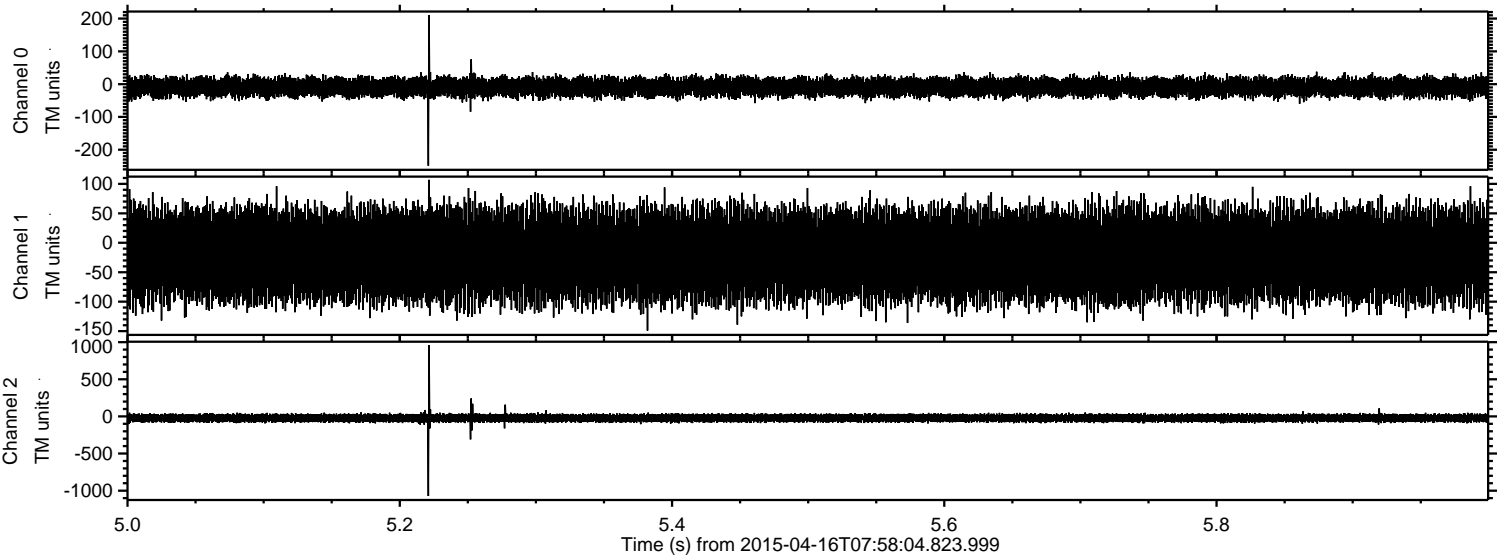



Processed Thu Apr 16 10:05:46 2015 by ELM ver.2012-10-06 from 001\_\_elm20150416\_075803\_\_dat00.bin

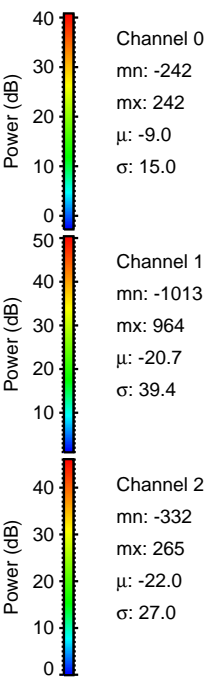
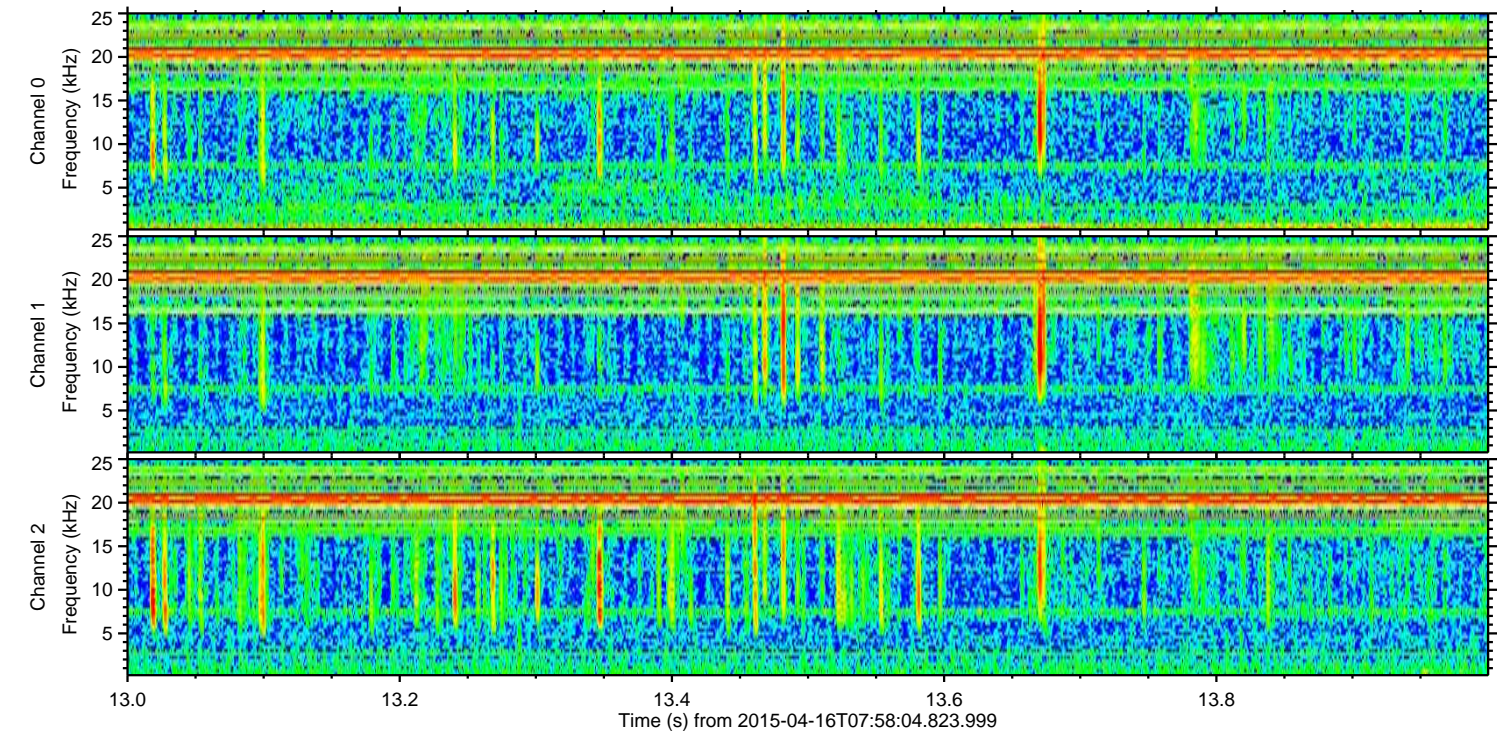
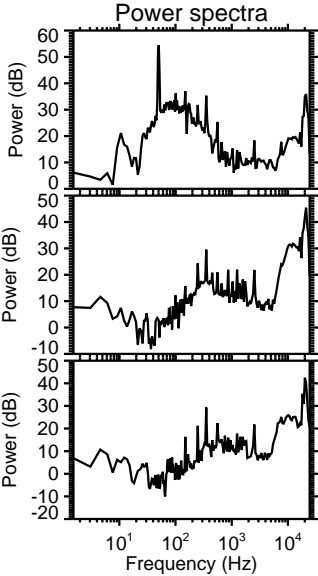
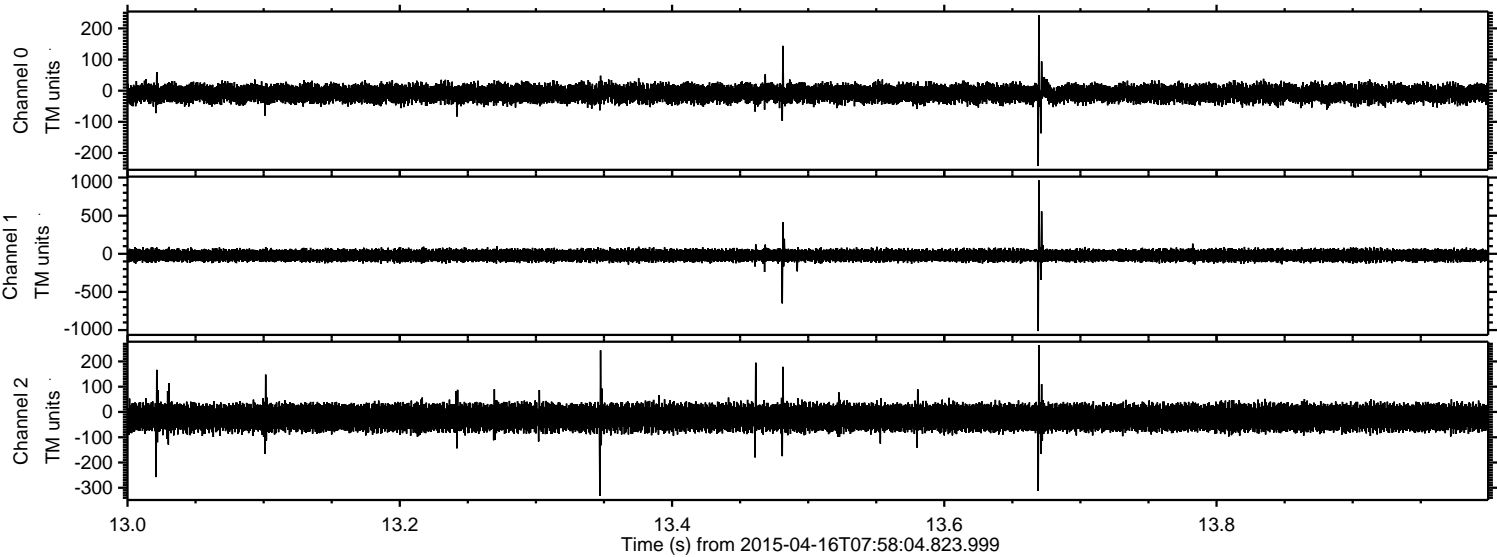



ELMAVAN 3D WAVEFORMS (Measured data sampled at 50 kHz) 49762 packets of 144 samples from 2015-04-16T07:58:04.823.999. Part 130/144

Processed Thu Apr 16 10:05:47 2015 by ELM ver.2012-10-06 from 001\_\_elm20150416\_075803\_\_dat00.bin

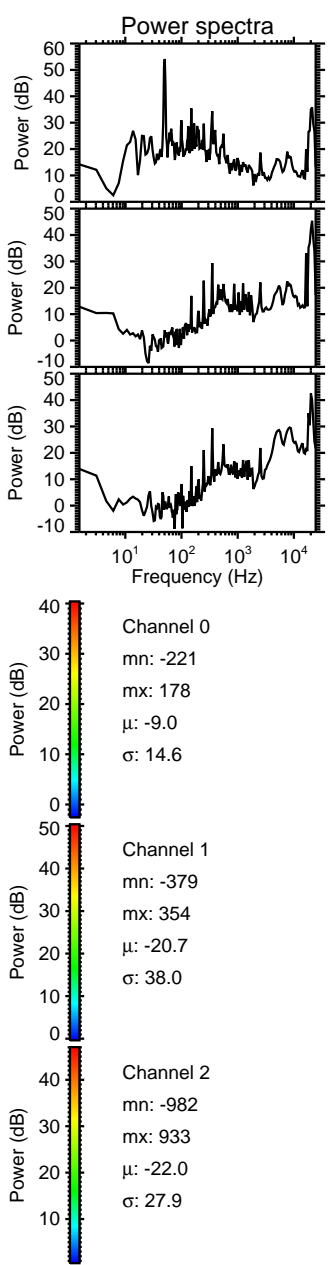
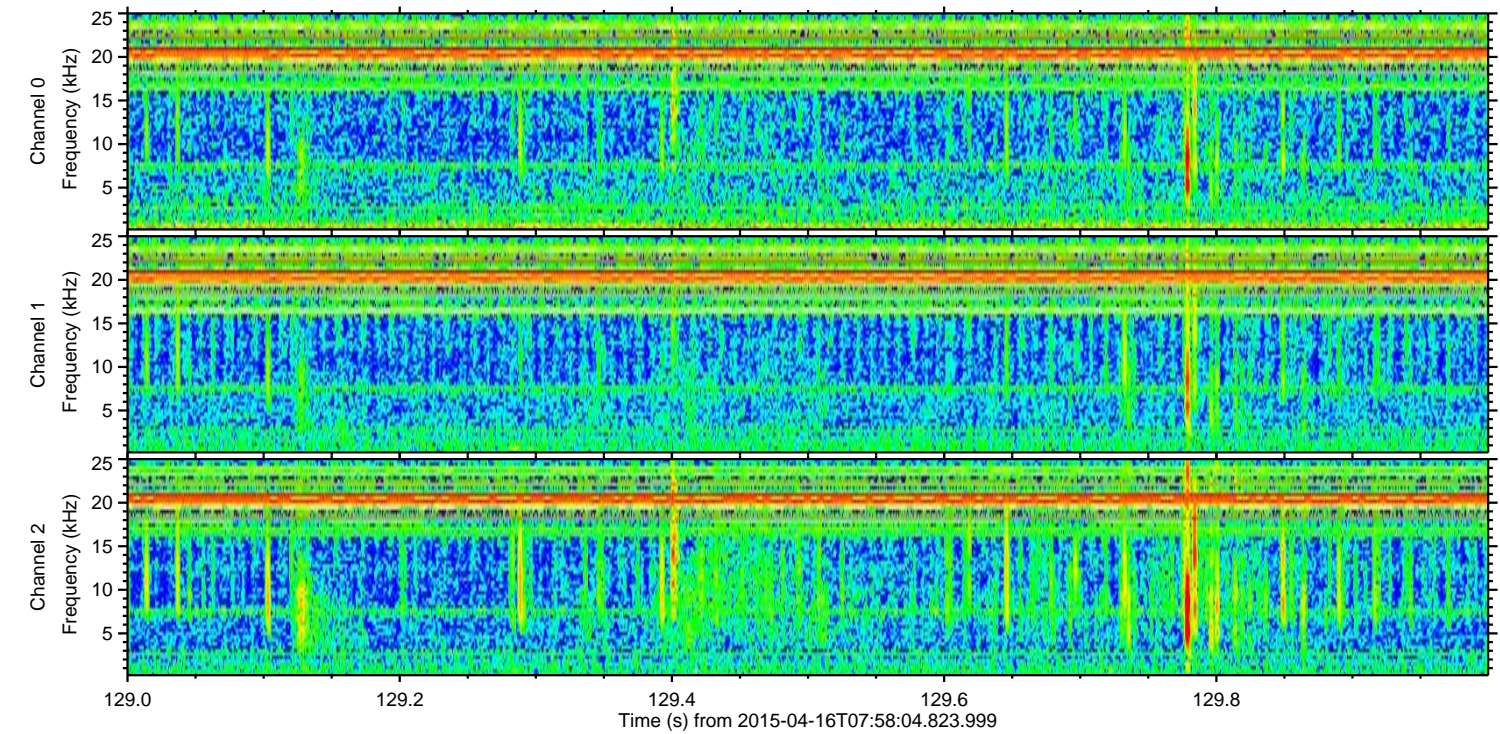
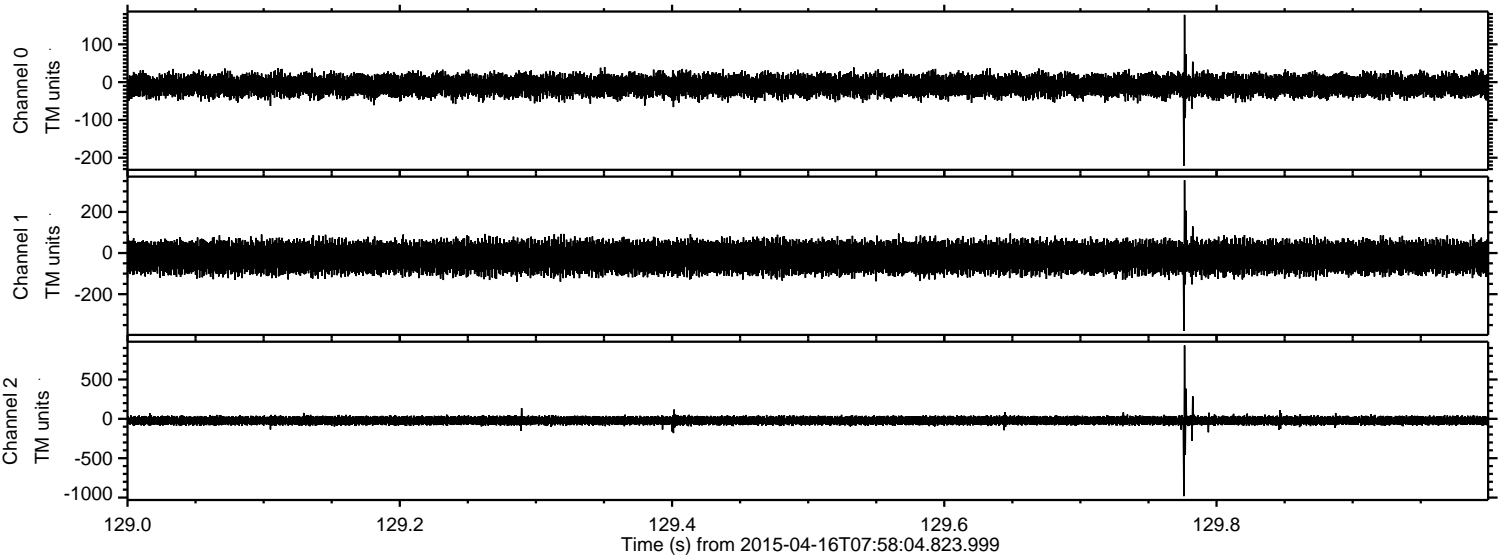



ELMAVAN 3D WAVEFORMS (Measured data sampled at 50 kHz) 49762 packets of 144 samples from 2015-04-16T07:58:04.823.999. Part 79/144

Processed Thu Apr 16 10:05:48 2015 by ELM ver.2012-10-06 from 001\_\_elm20150416\_075803\_\_dat00.bin

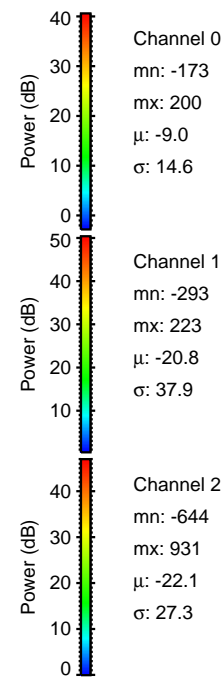
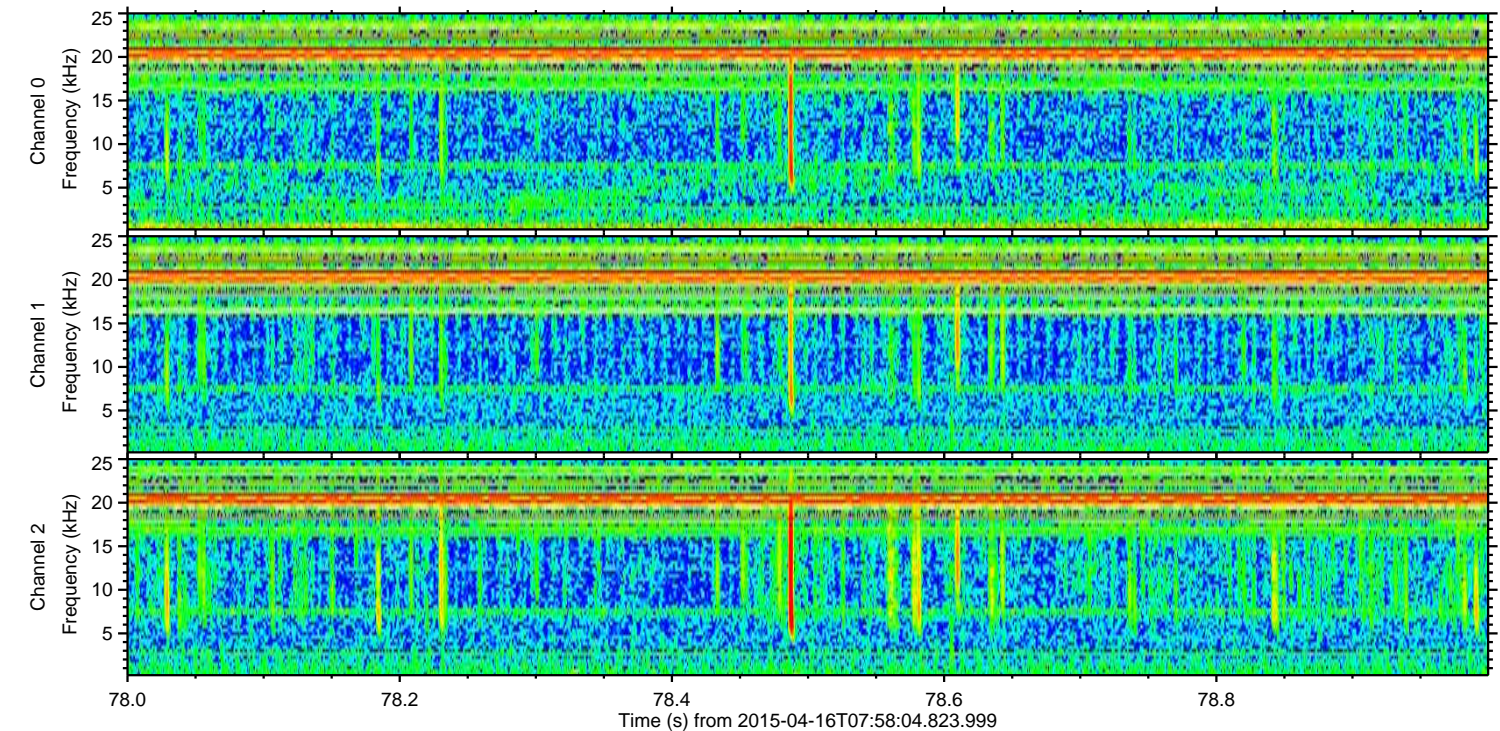
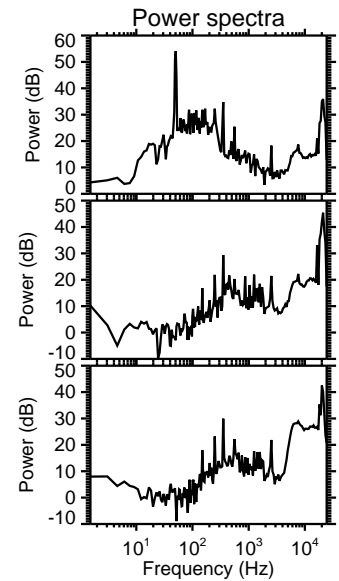
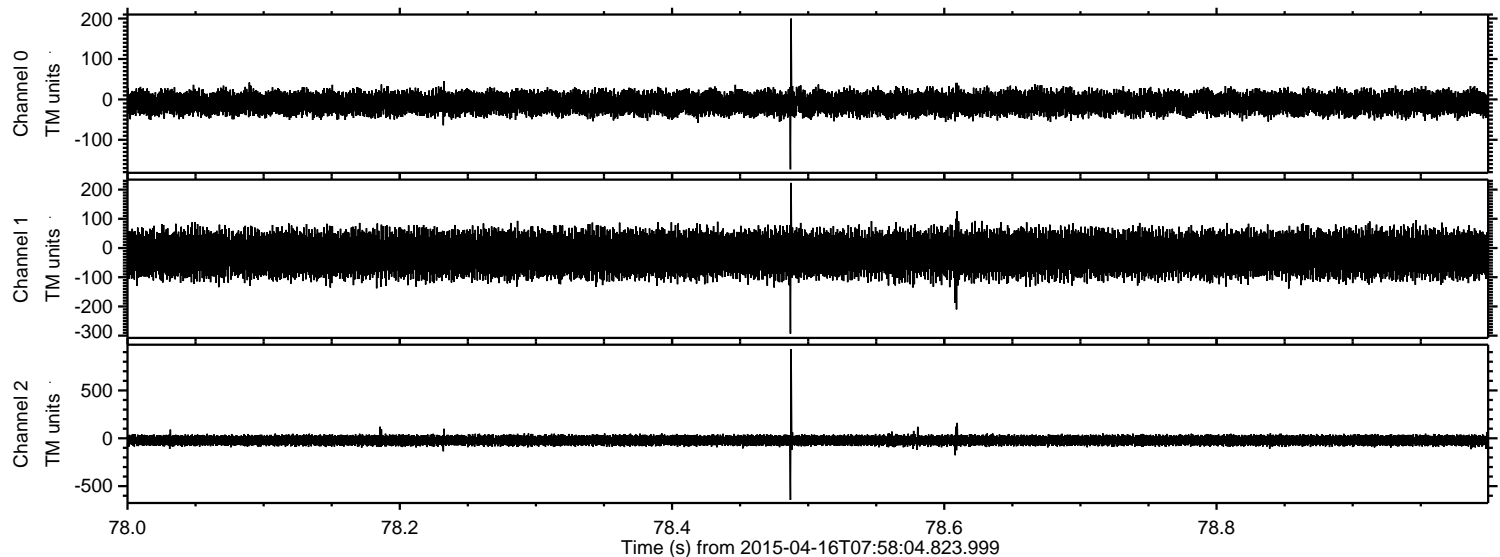



Processed Thu Apr 16 10:05:49 2015 by ELM ver.2012-10-06 from 001\_\_elm20150416\_075803\_\_dat00.bin

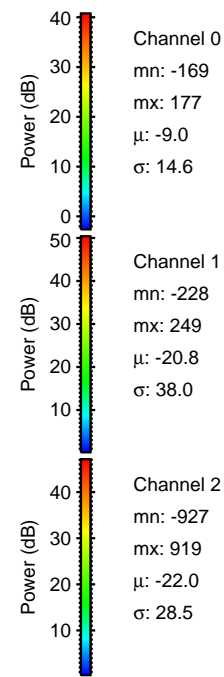
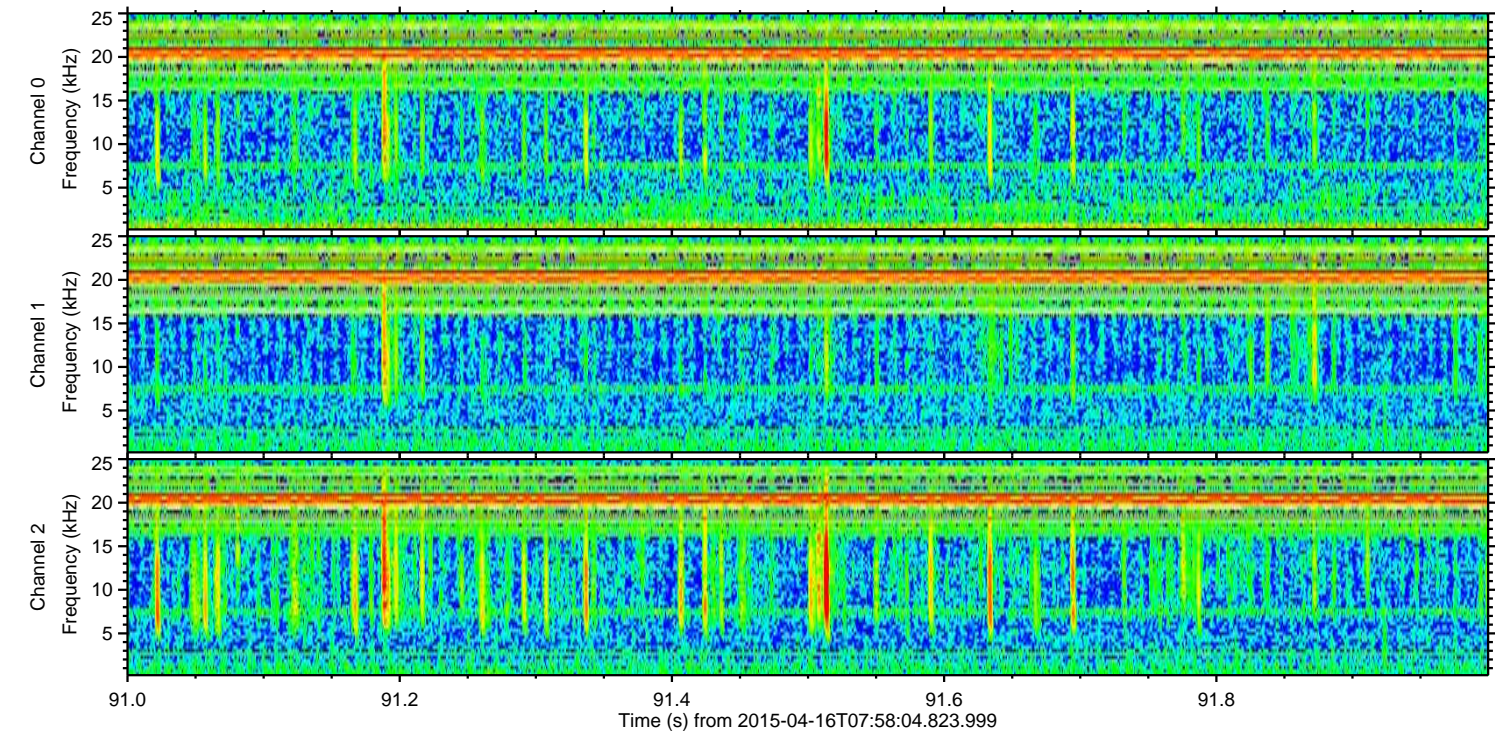
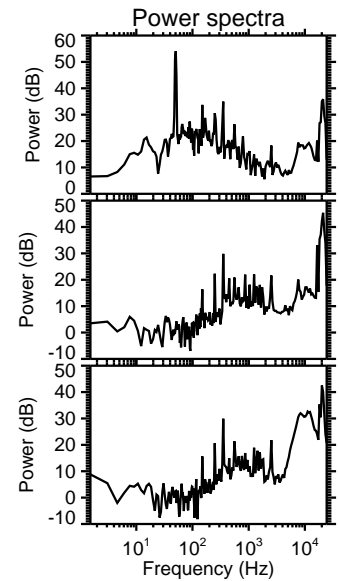
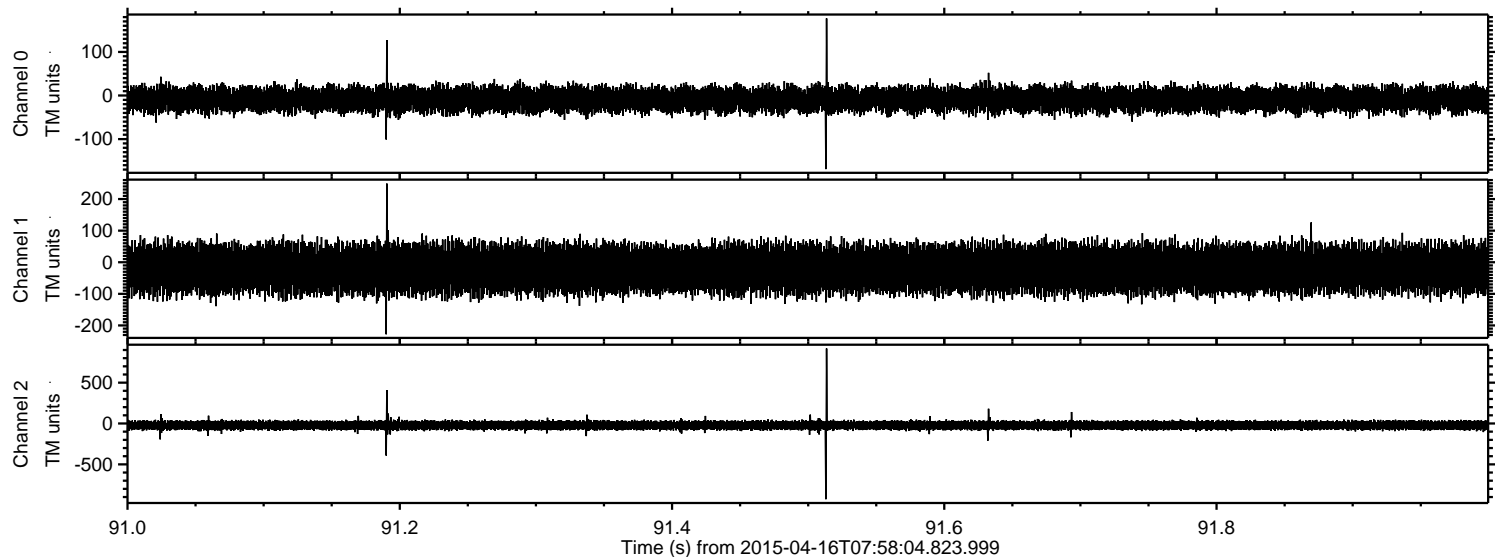



Processed Thu Apr 16 10:05:50 2015 by ELM ver.2012-10-06 from 001\_\_elm20150416\_075803\_\_dat00.bin

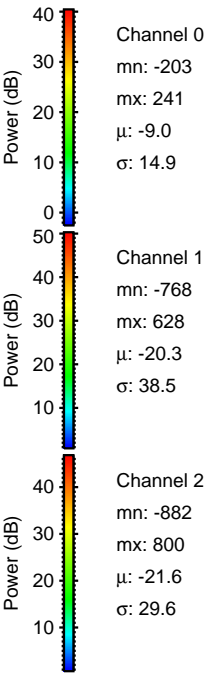
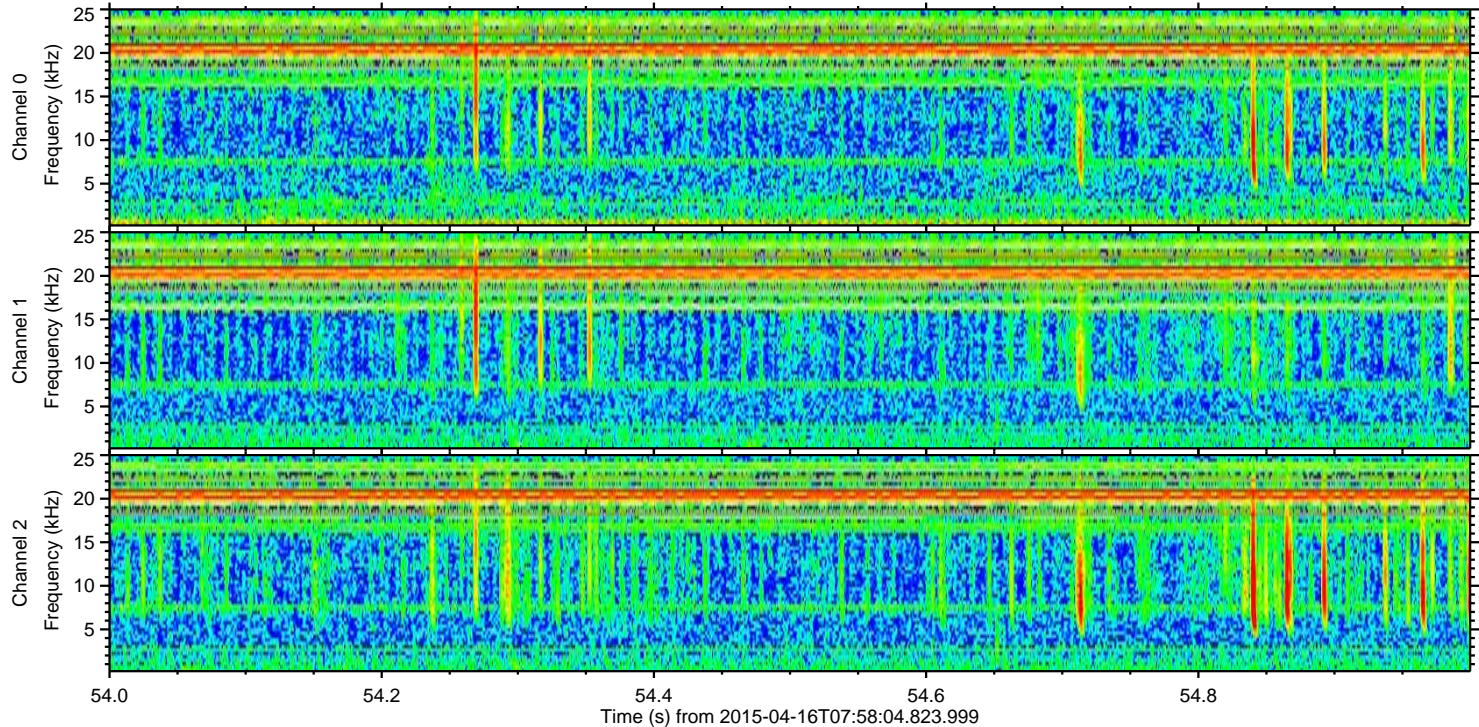
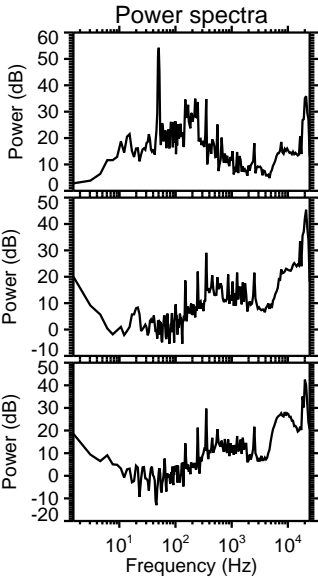
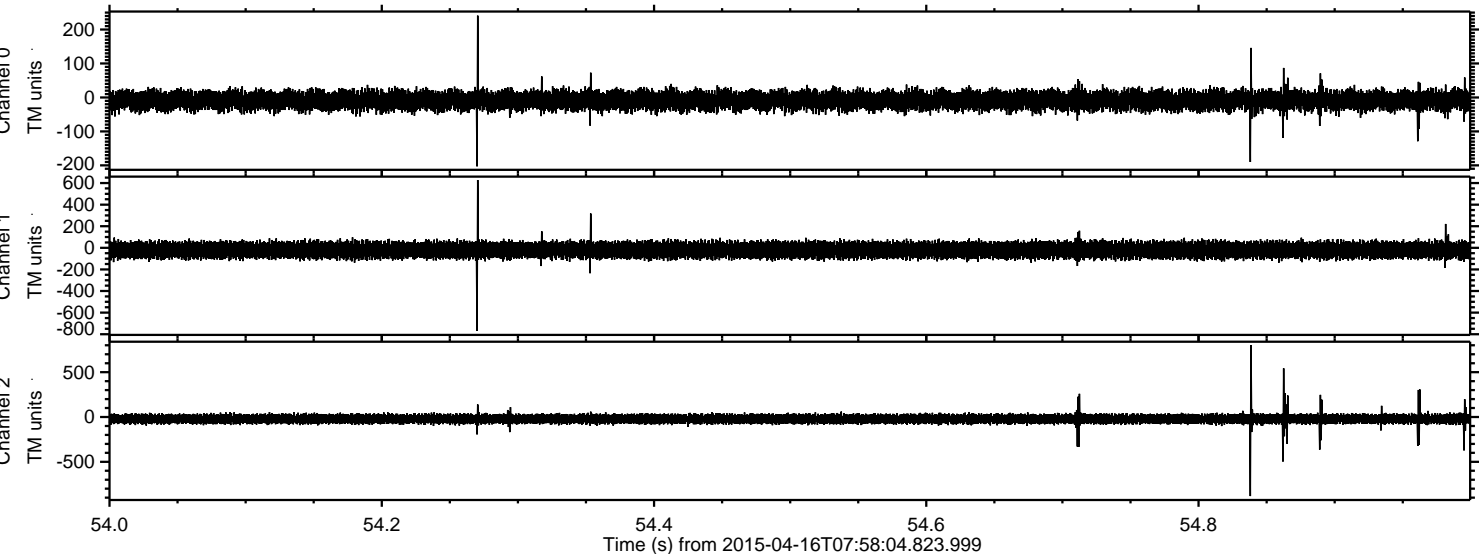

Channel 0  
mn: -203  
mx: 241  
 $\mu$ : -9.0  
 $\sigma$ : 14.9

Channel 1  
mn: -768  
mx: 628  
 $\mu$ : -20.3  
 $\sigma$ : 38.5

Channel 2  
mn: -882  
mx: 800  
 $\mu$ : -21.6  
 $\sigma$ : 29.6



Processed Thu Apr 16 10:05:51 2015 by ELM ver.2012-10-06 from 001\_\_elm20150416\_075803\_\_dat00.bin

