

ELMAVAN 3D WAVEFORMS (Measured data sampled at 50 kHz) 49754 packets of 144 samples from 2015-04-16T07:13:03.566.999.

Processed Thu Apr 16 09:20:16 2015 by ELM ver.2012-10-06 from 001__elm20150416_071302__dat00.bin

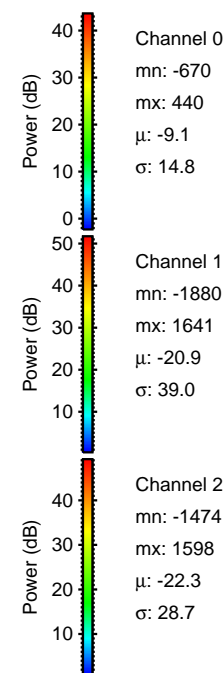

Processed Thu Apr 16 09:20:27 2015 by ELM ver.2012-10-06 from 001__elm20150416_071302__dat00.bin

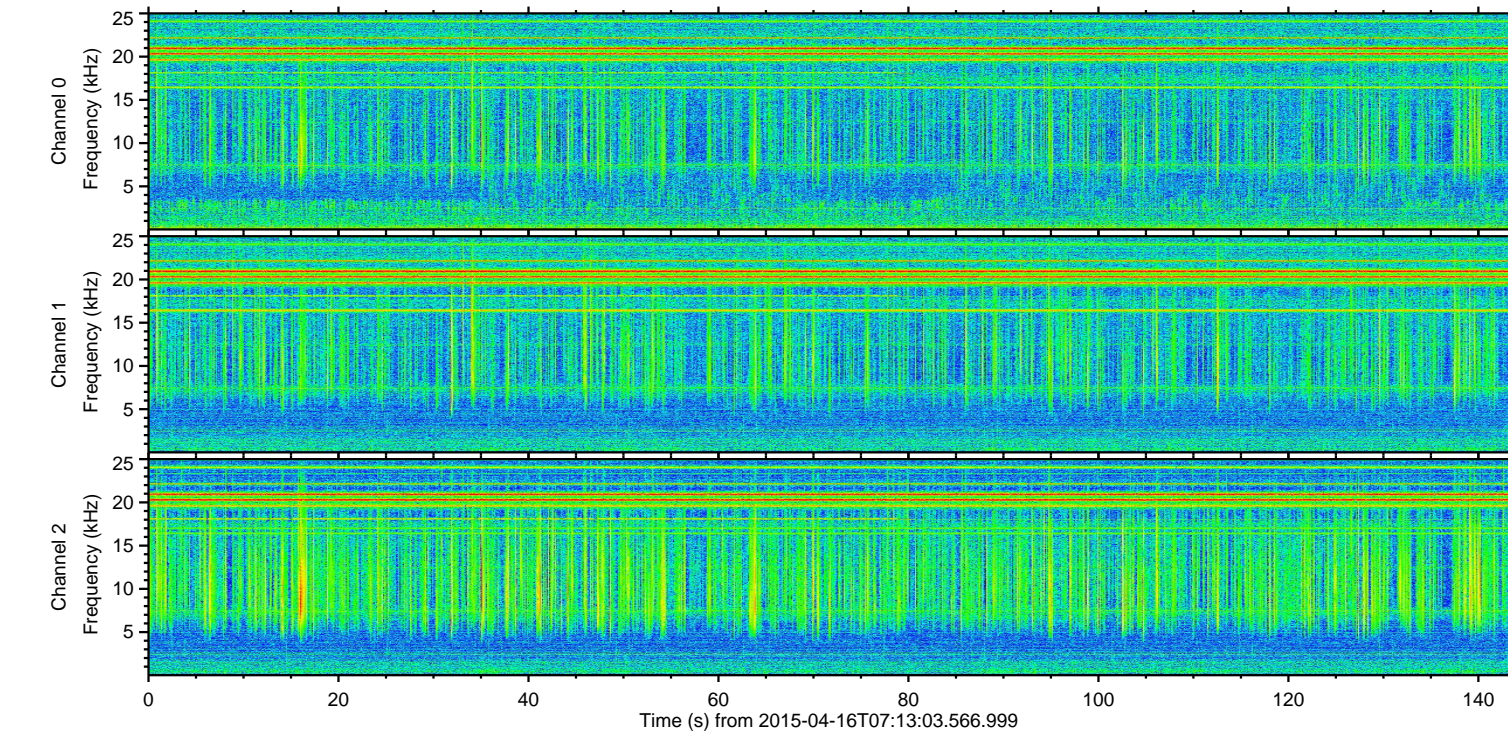
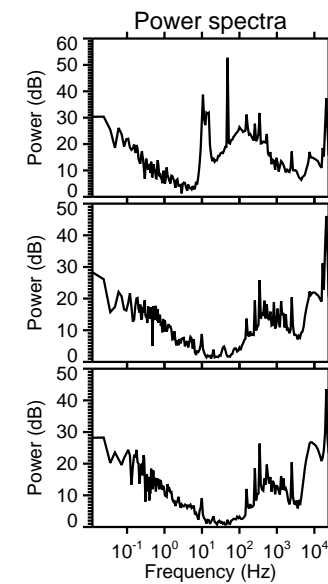
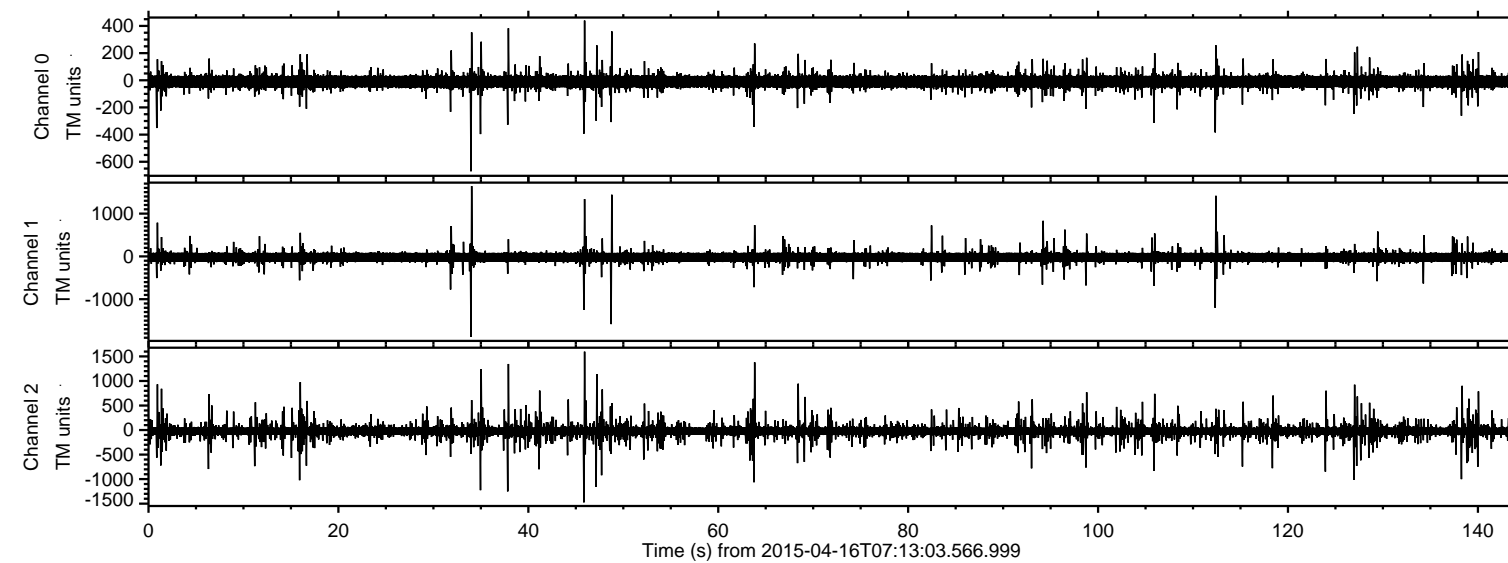
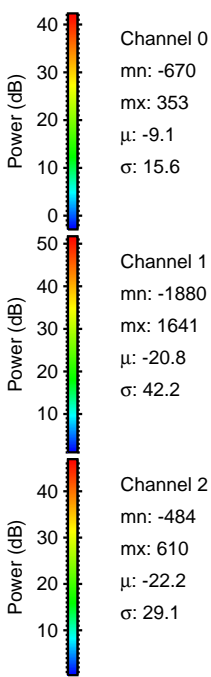
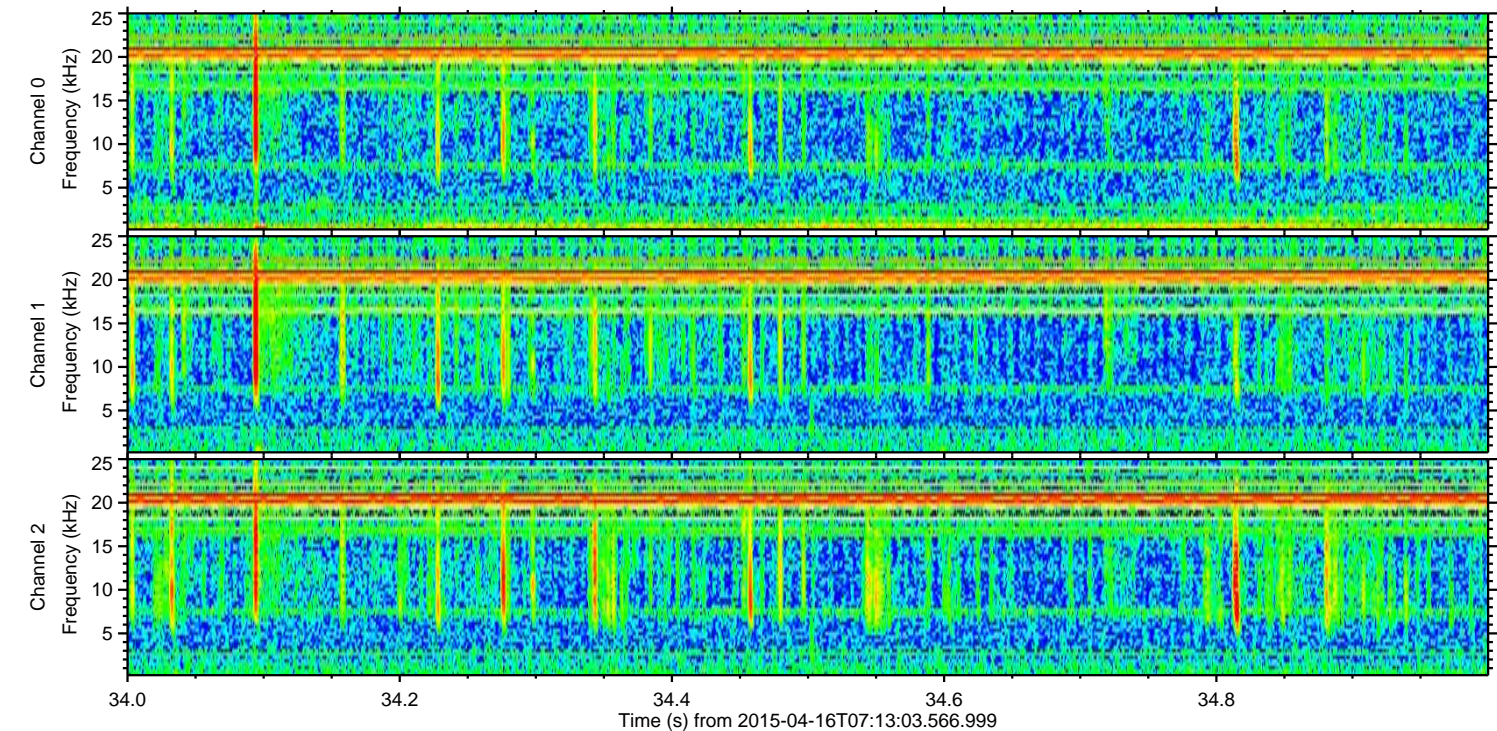
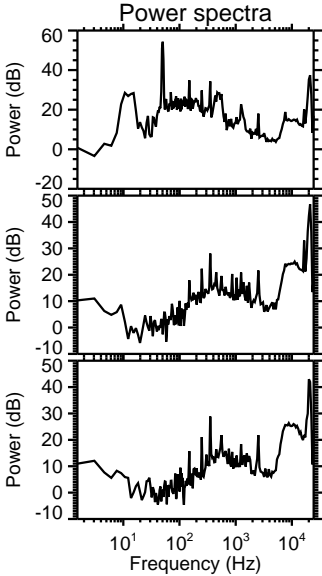
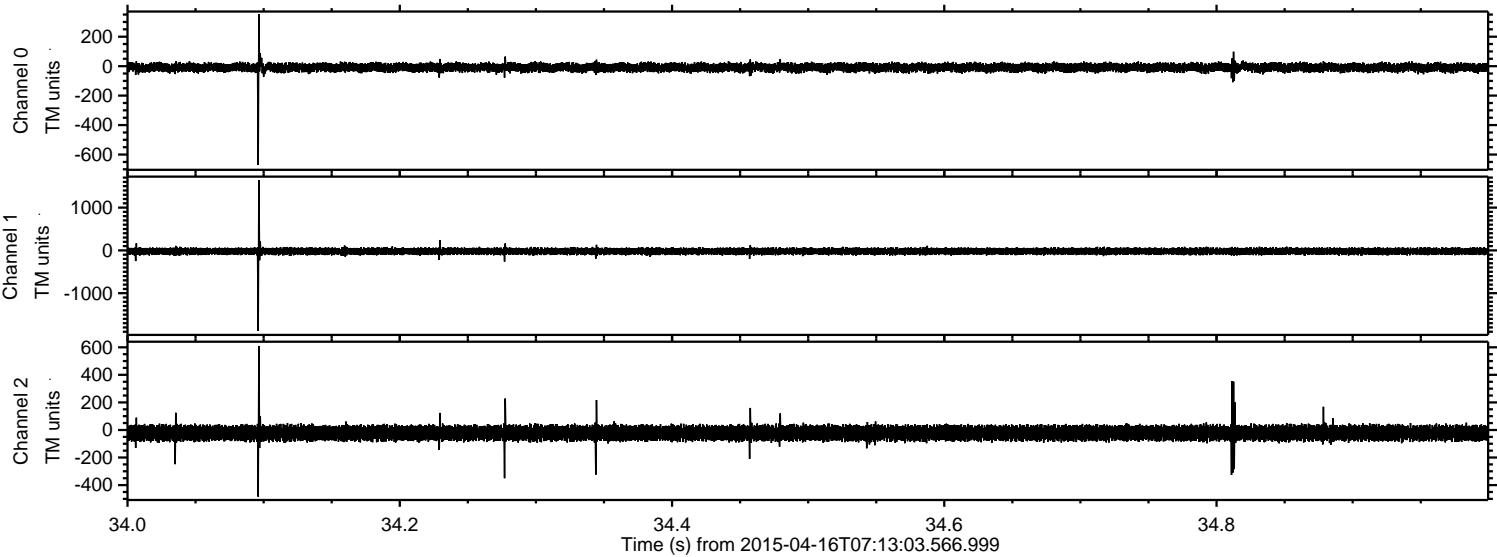

Processed Thu Apr 16 09:20:28 2015 by ELM ver.2012-10-06 from 001__elm20150416_071302__dat00.bin

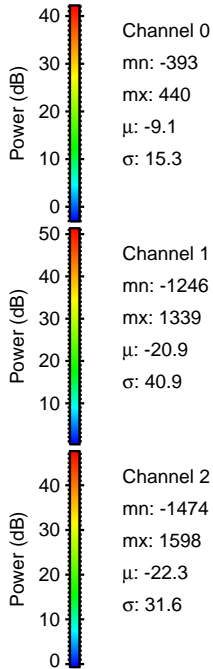
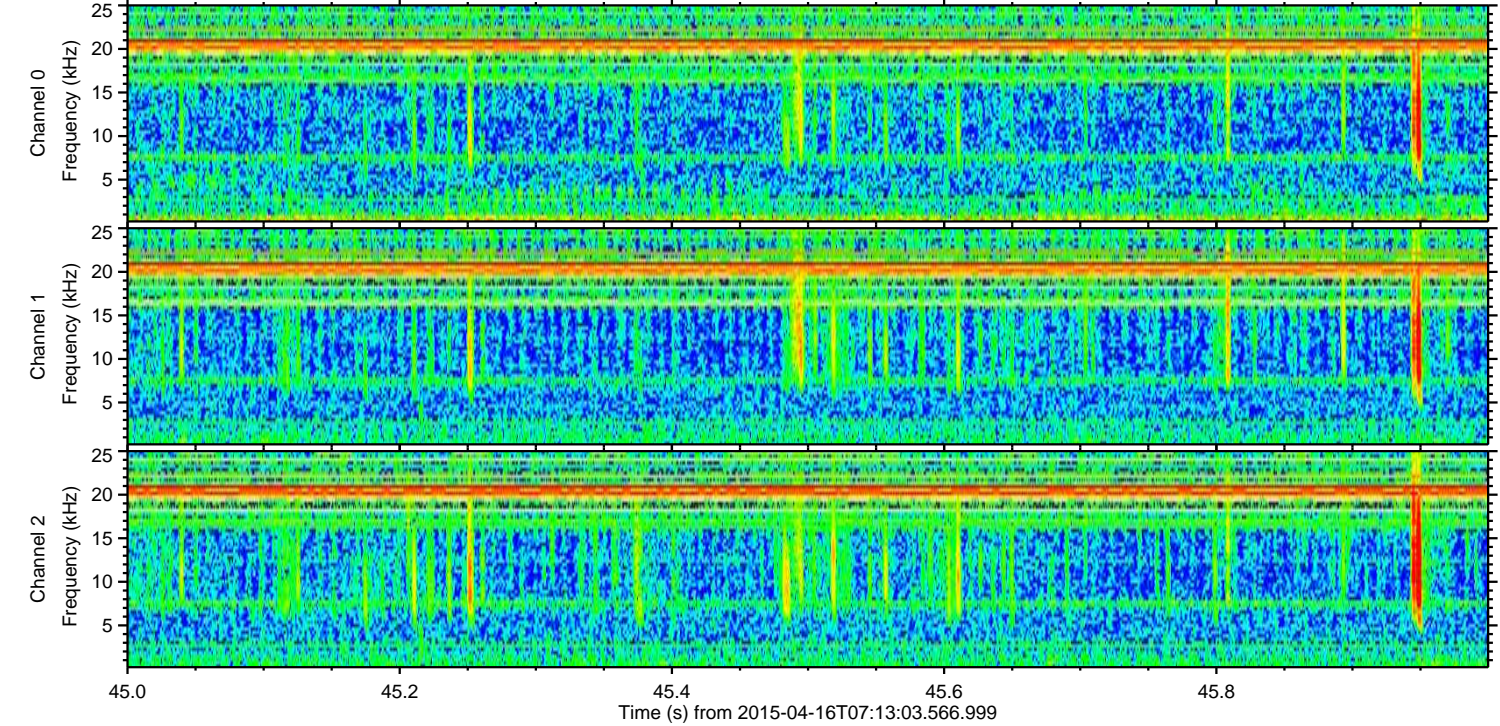
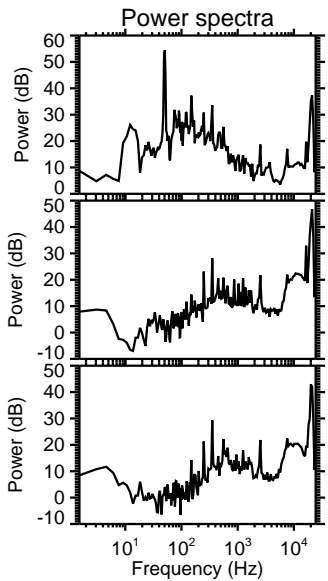
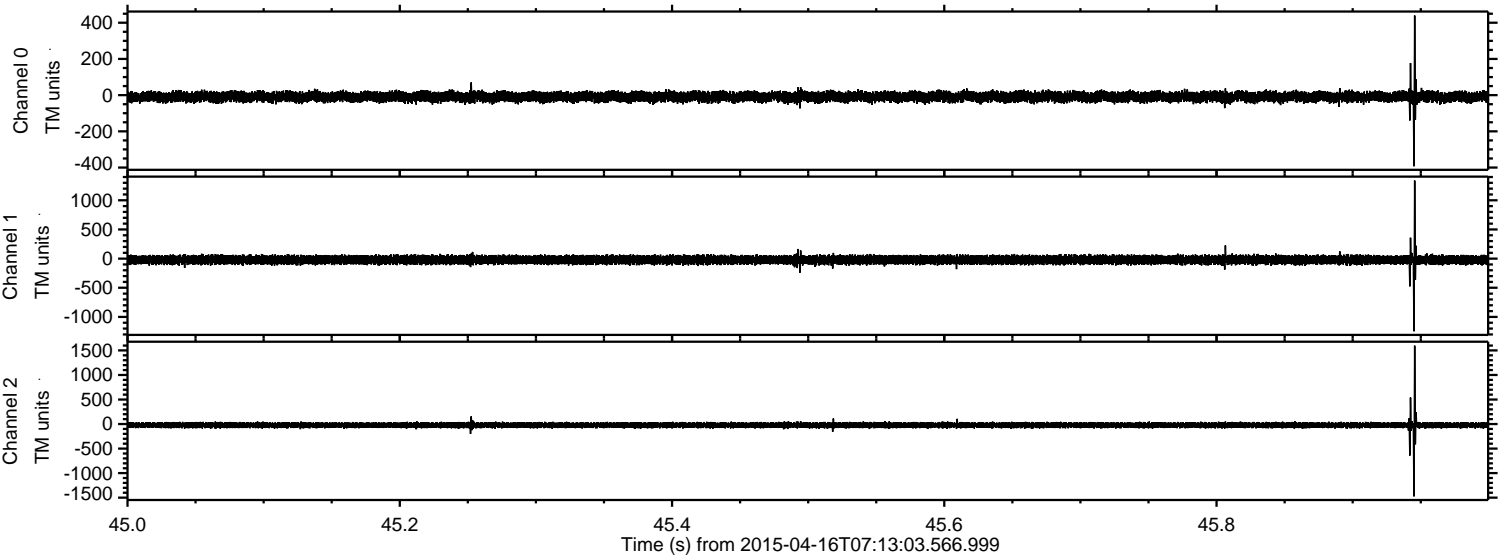

Processed Thu Apr 16 09:20:29 2015 by ELM ver.2012-10-06 from 001__elm20150416_071302__dat00.bin

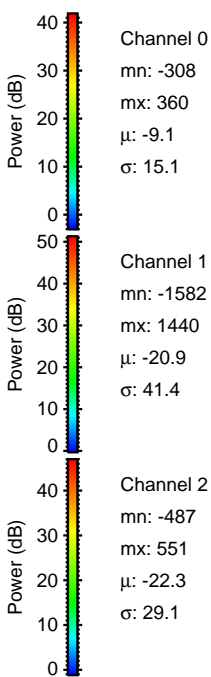
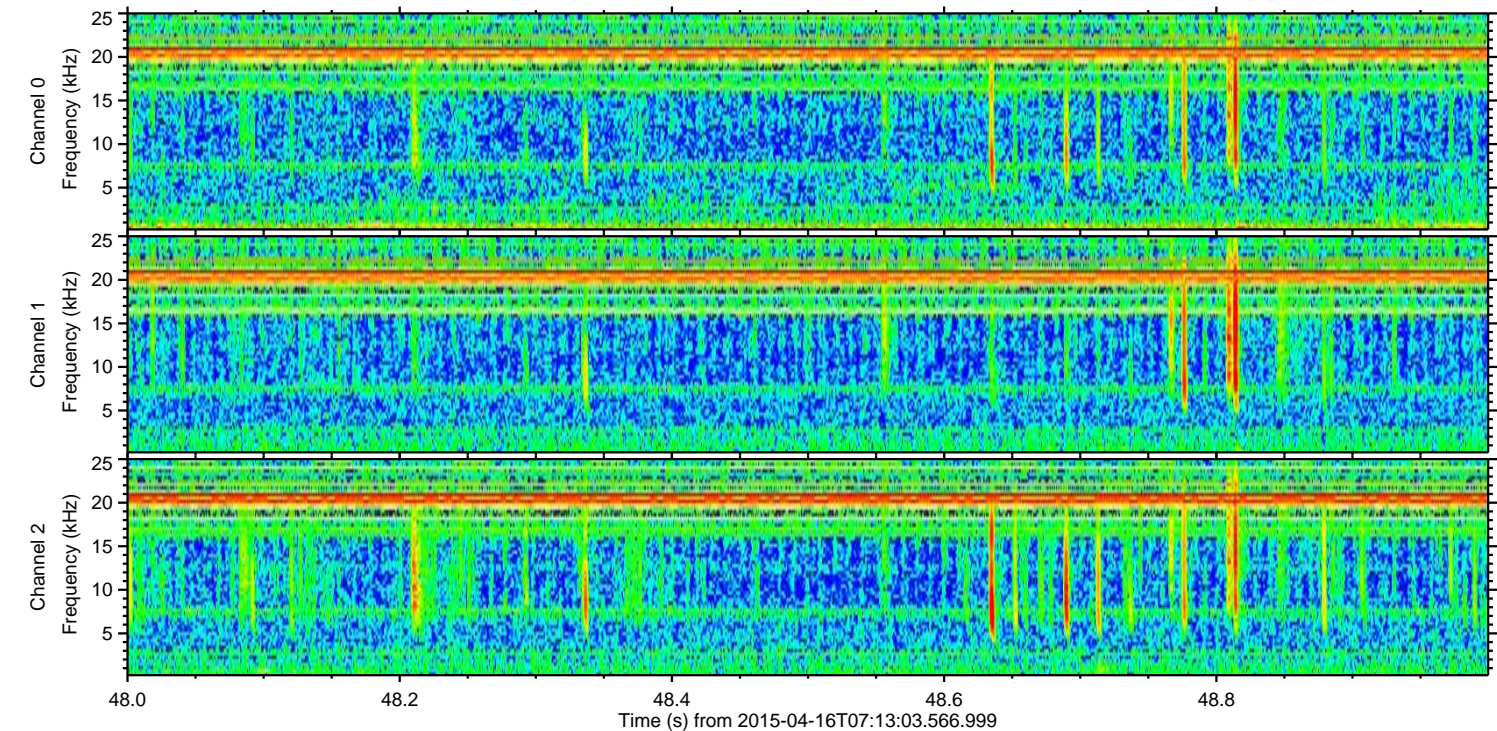
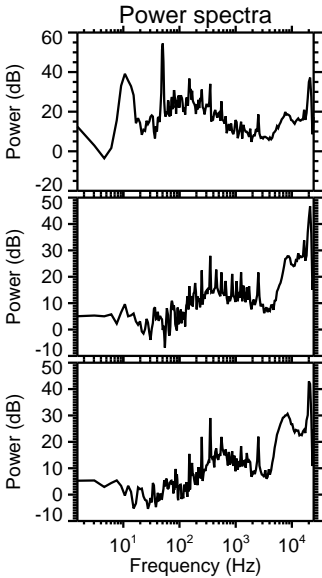
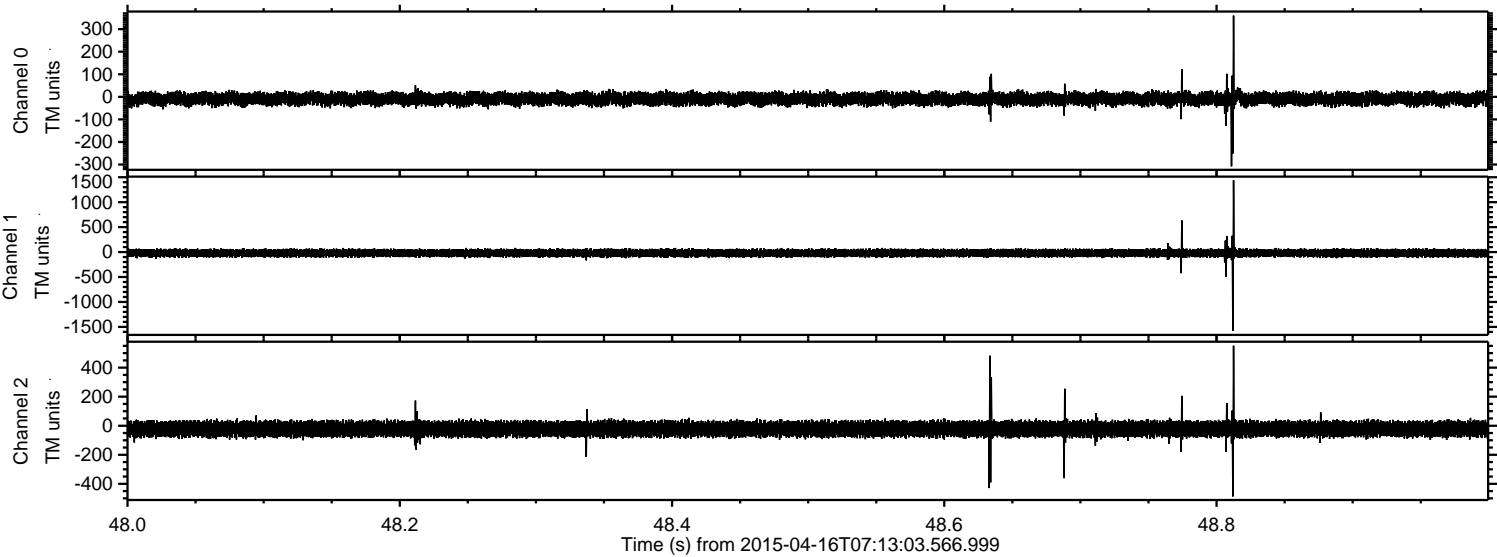

Channel 0
mn: -308
mx: 360
 μ : -9.1
 σ : 15.1

Channel 1
mn: -1582
mx: 1440
 μ : -20.9
 σ : 41.4

Channel 2
mn: -487
mx: 551
 μ : -22.3
 σ : 29.1

ELMAVAN 3D WAVEFORMS (Measured data sampled at 50 kHz) 49754 packets of 144 samples from 2015-04-16T07:13:03.566.999. Part 113/144

Processed Thu Apr 16 09:20:30 2015 by ELM ver.2012-10-06 from 001__elm20150416_071302__dat00.bin

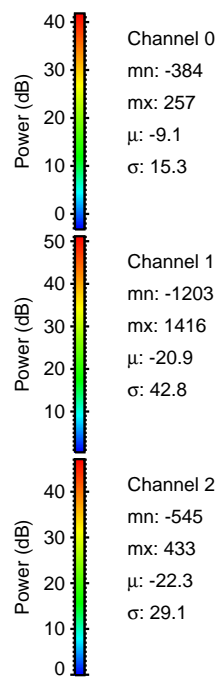
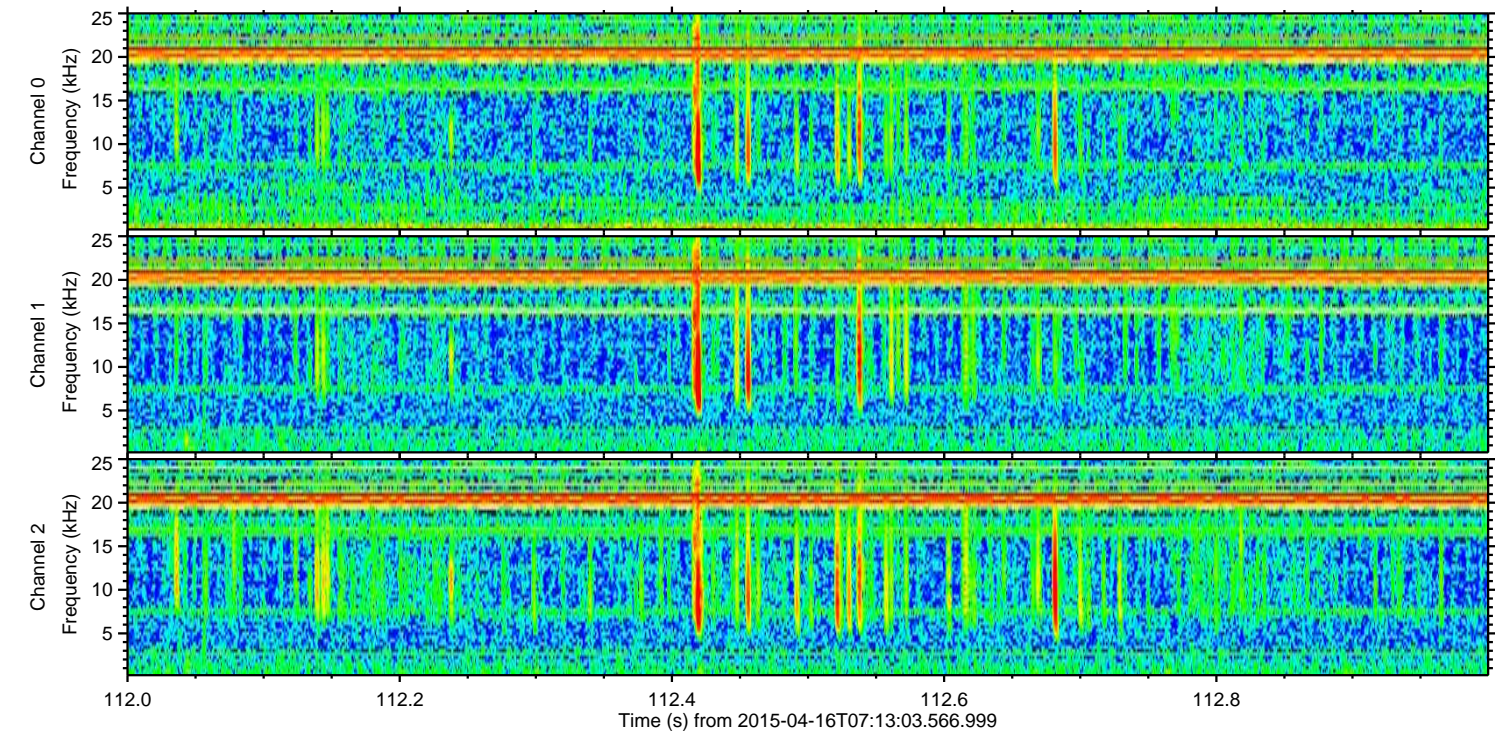
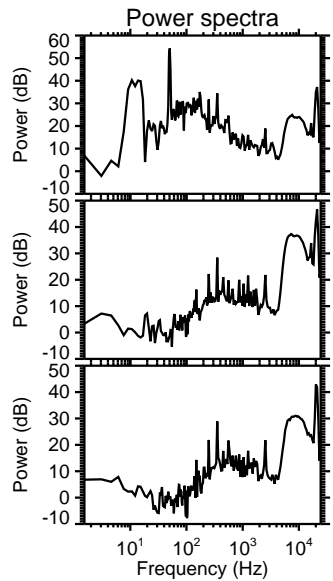
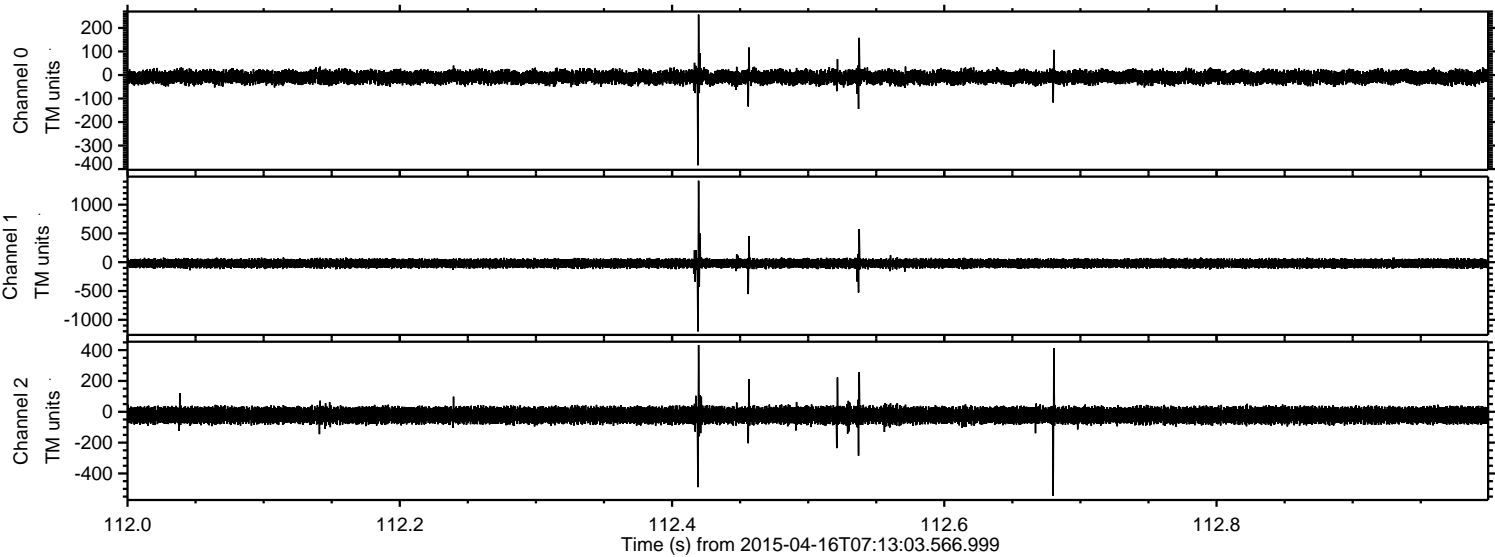

Processed Thu Apr 16 09:20:31 2015 by ELM ver.2012-10-06 from 001__elm20150416_071302__dat00.bin

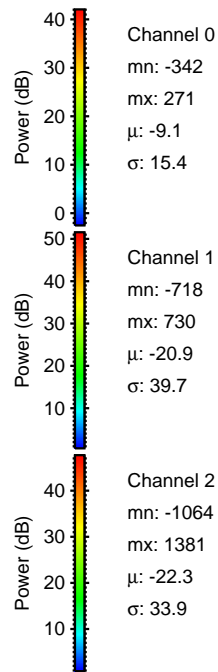
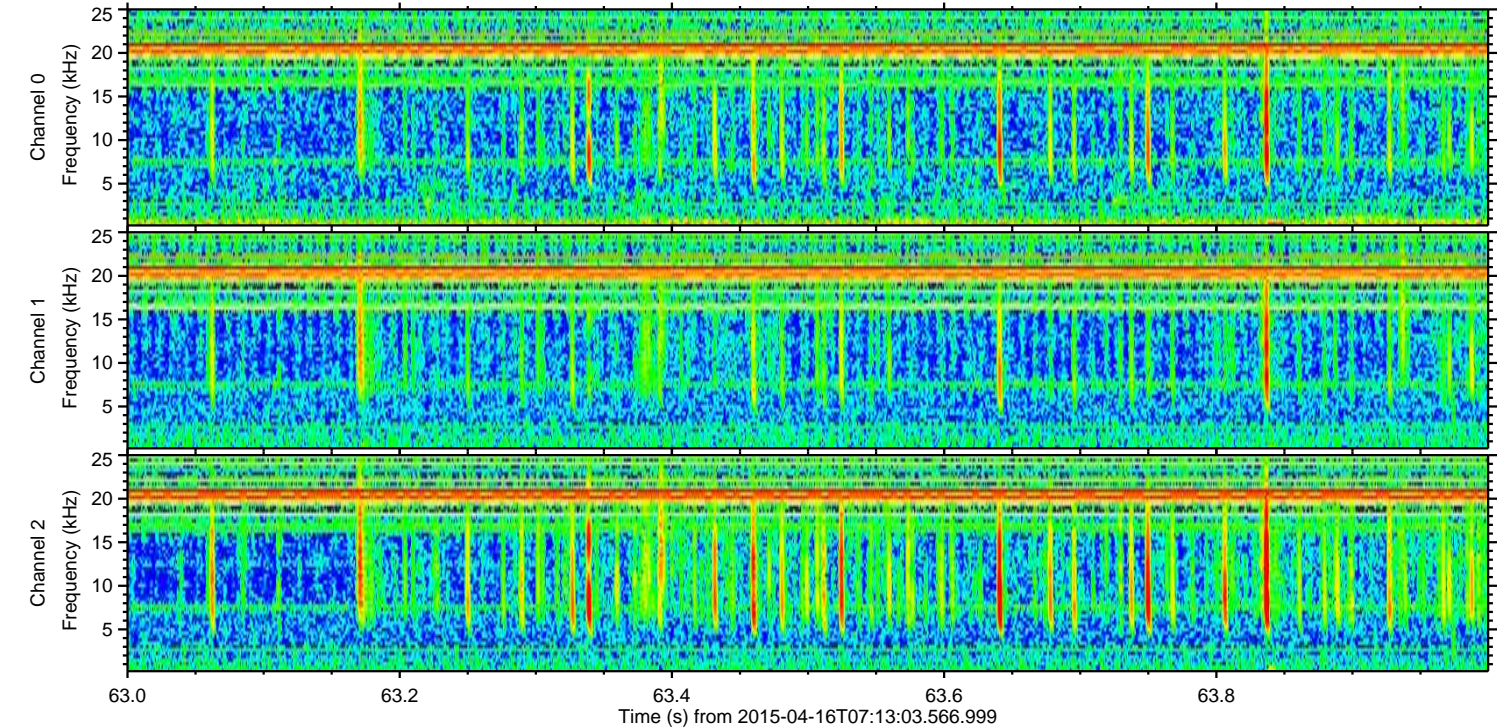
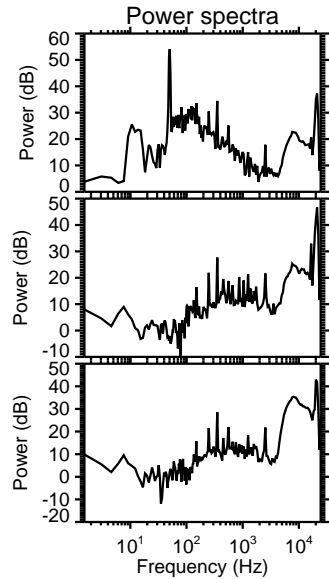
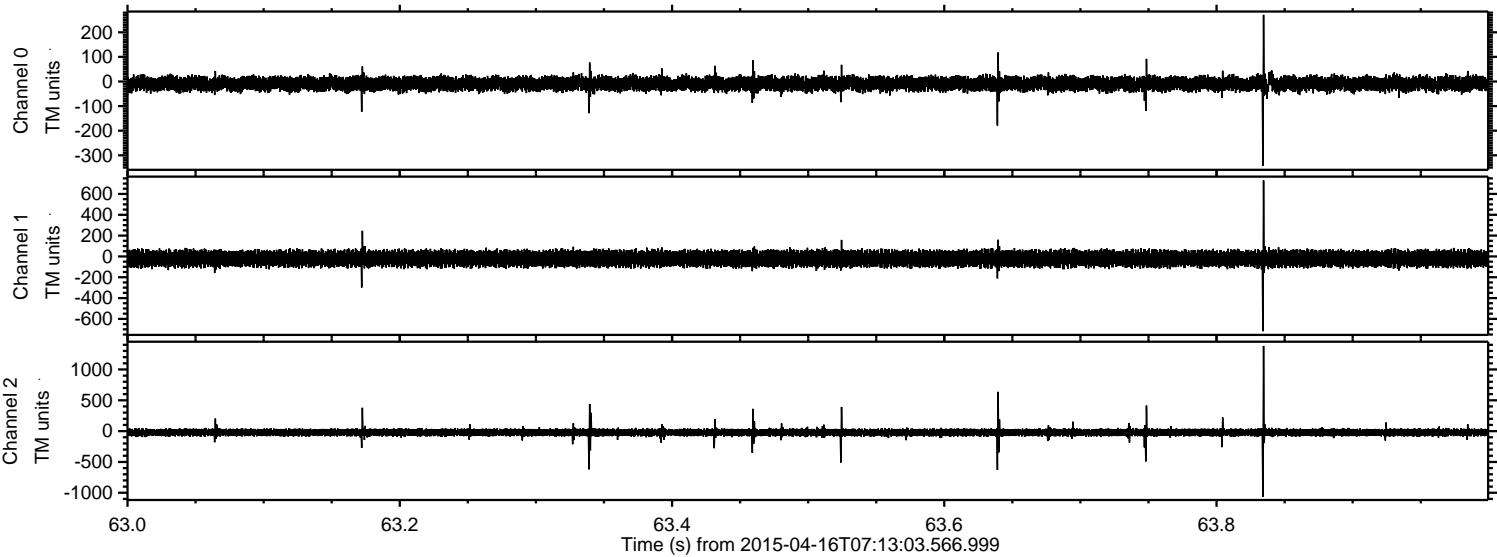

ELMAVAN 3D WAVEFORMS (Measured data sampled at 50 kHz) 49754 packets of 144 samples from 2015-04-16T07:13:03.566.999. Part 38/144

Processed Thu Apr 16 09:20:32 2015 by ELM ver.2012-10-06 from 001__elm20150416_071302__dat00.bin

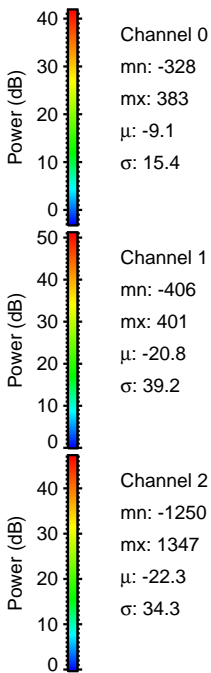
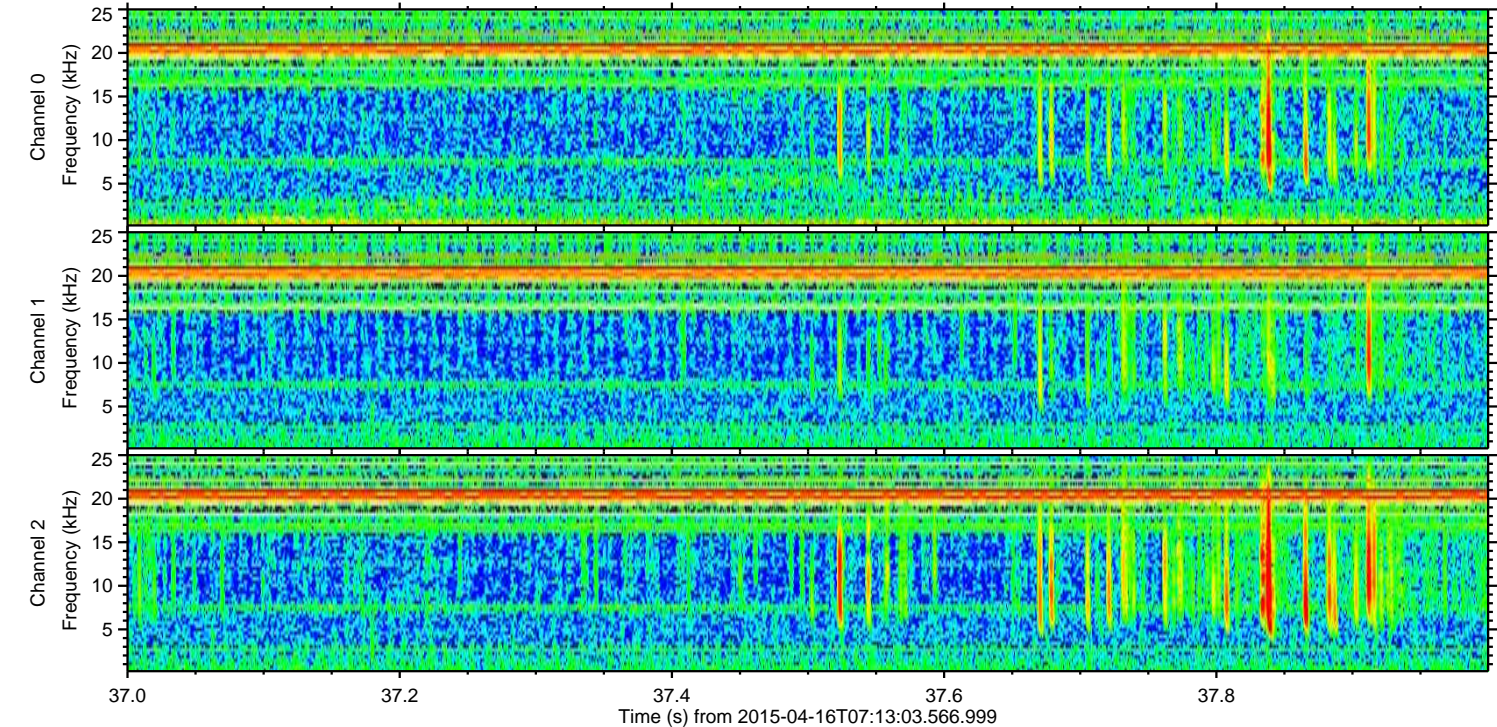
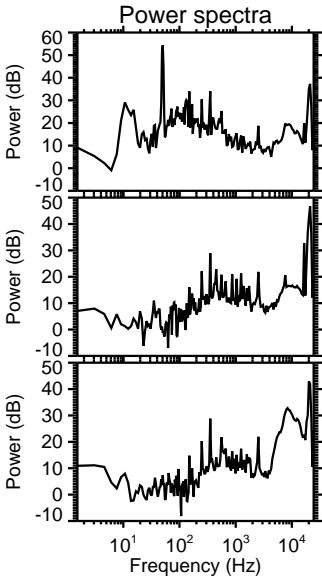
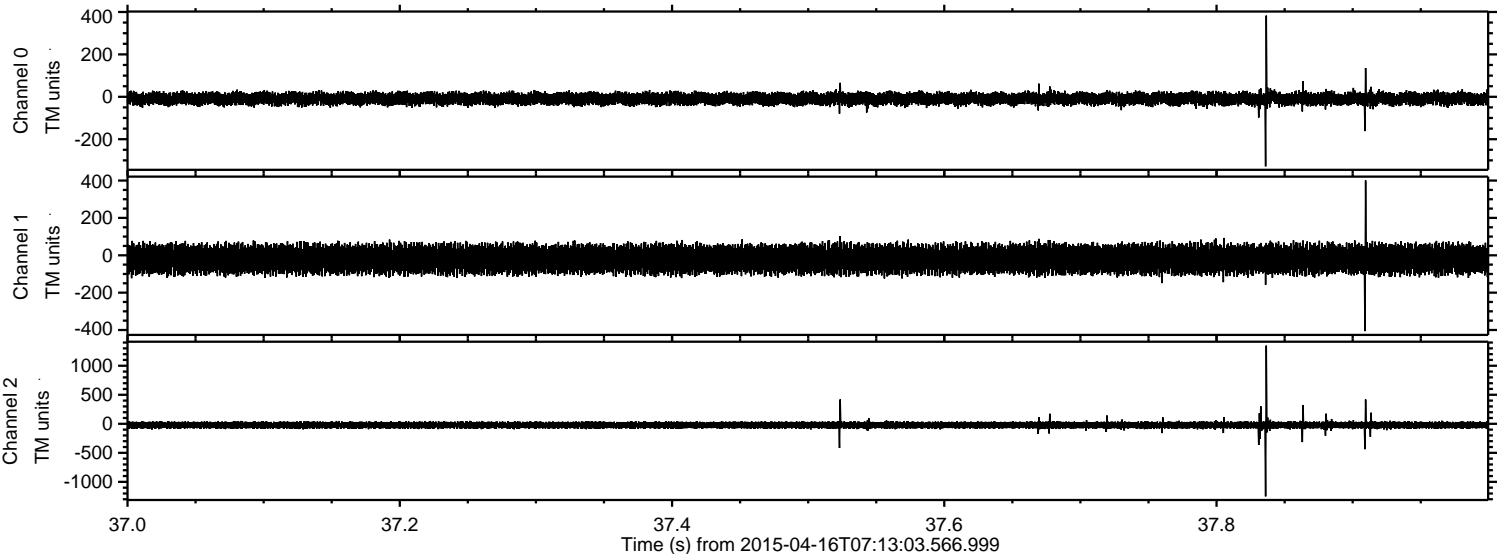

Processed Thu Apr 16 09:20:33 2015 by ELM ver.2012-10-06 from 001__elm20150416_071302__dat00.bin

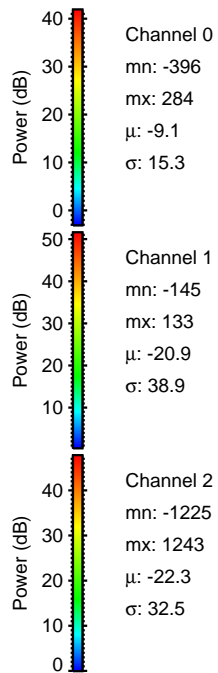
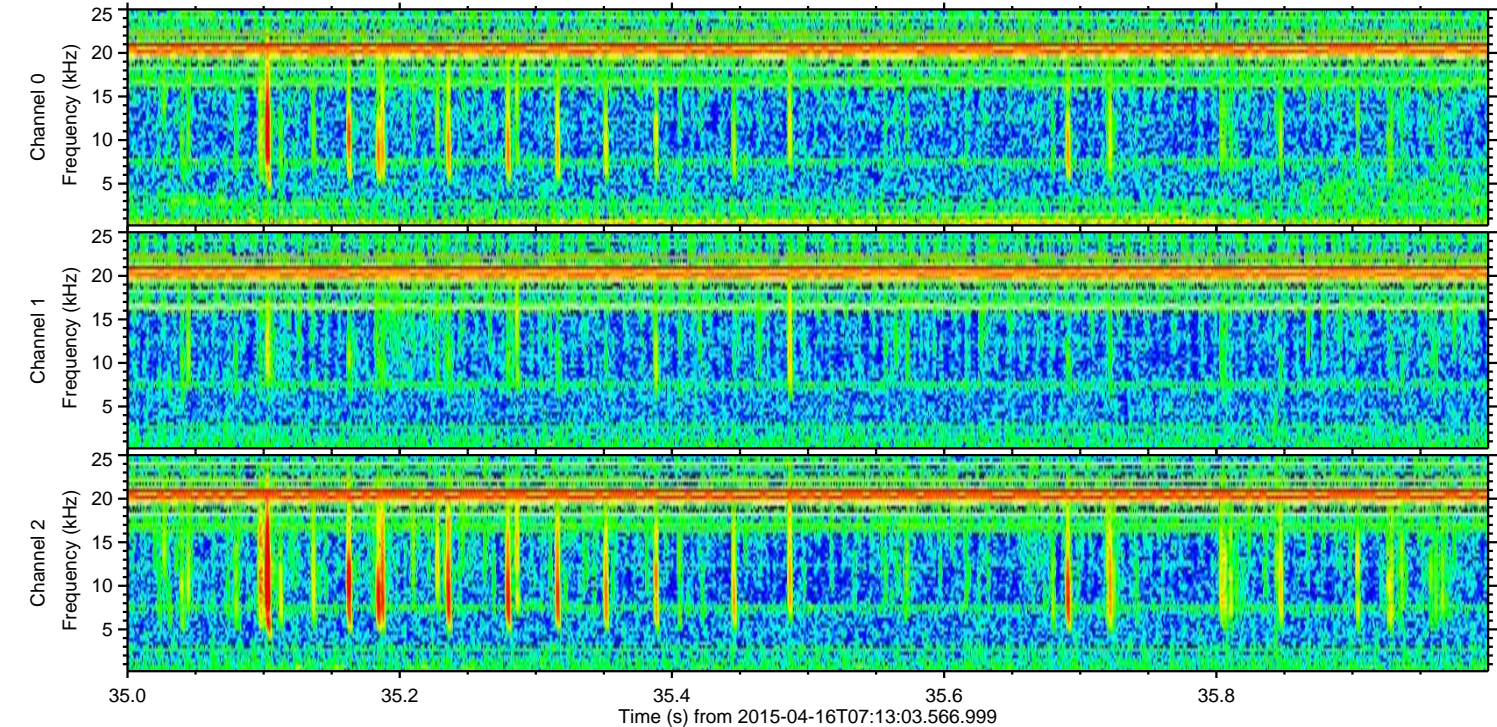
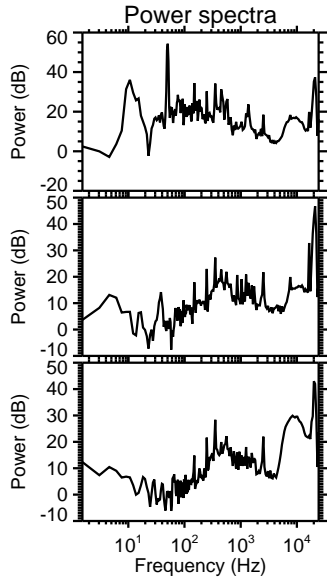
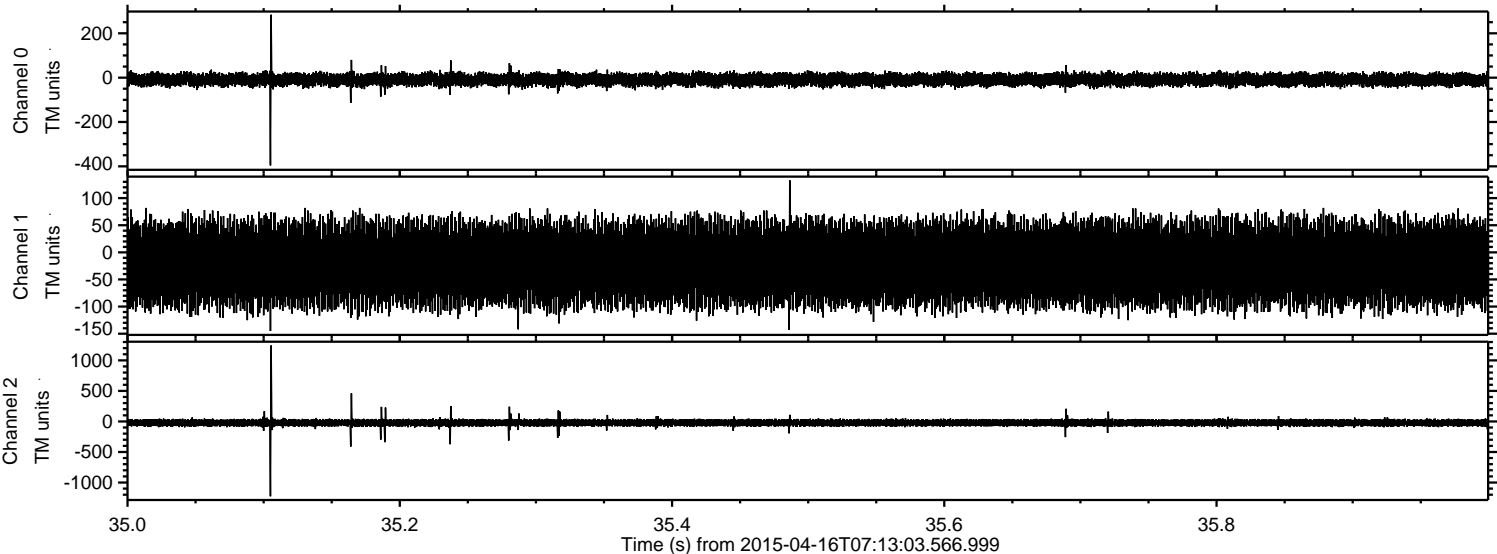

Processed Thu Apr 16 09:20:34 2015 by ELM ver.2012-10-06 from 001__elm20150416_071302__dat00.bin

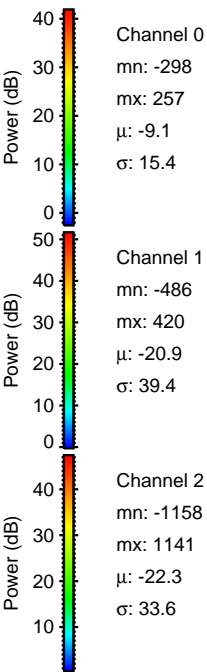
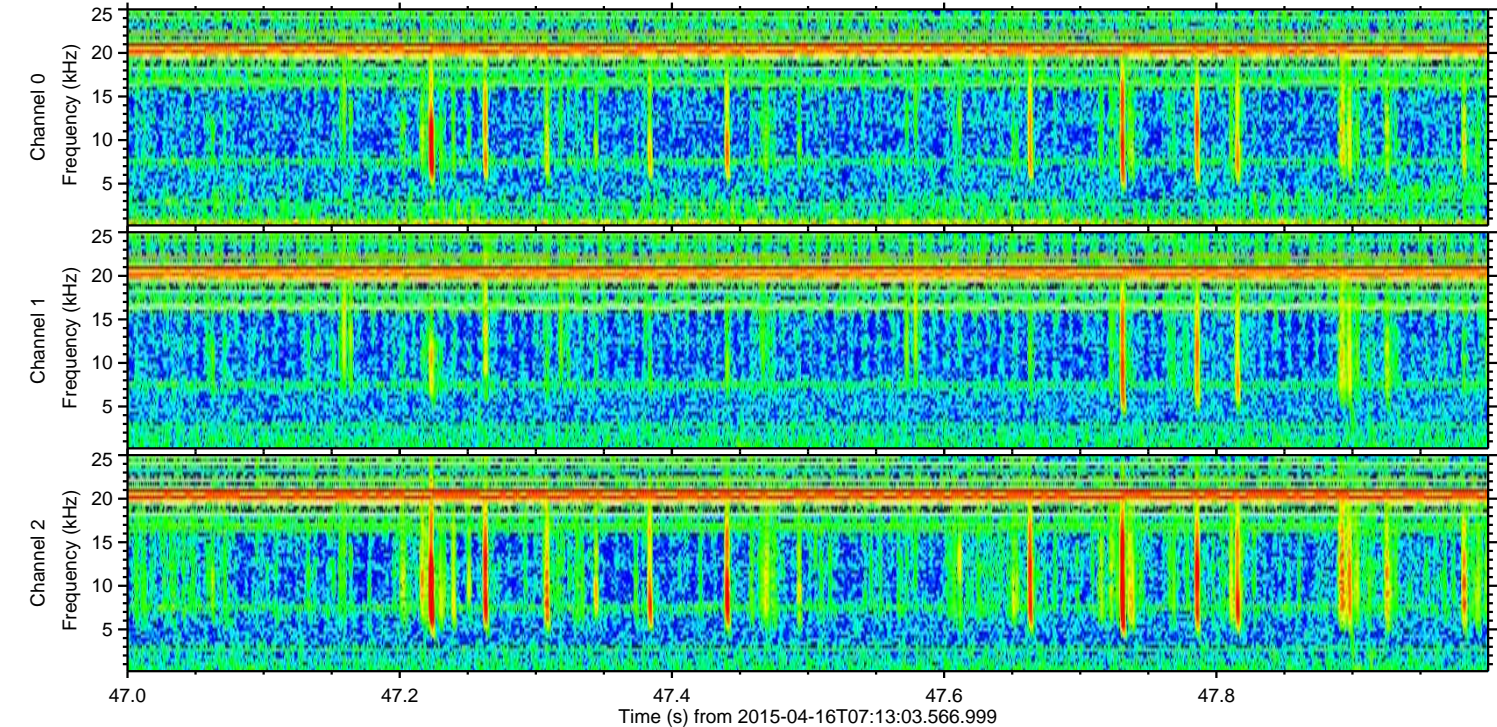
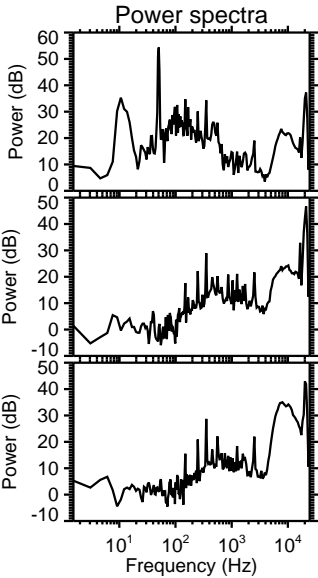
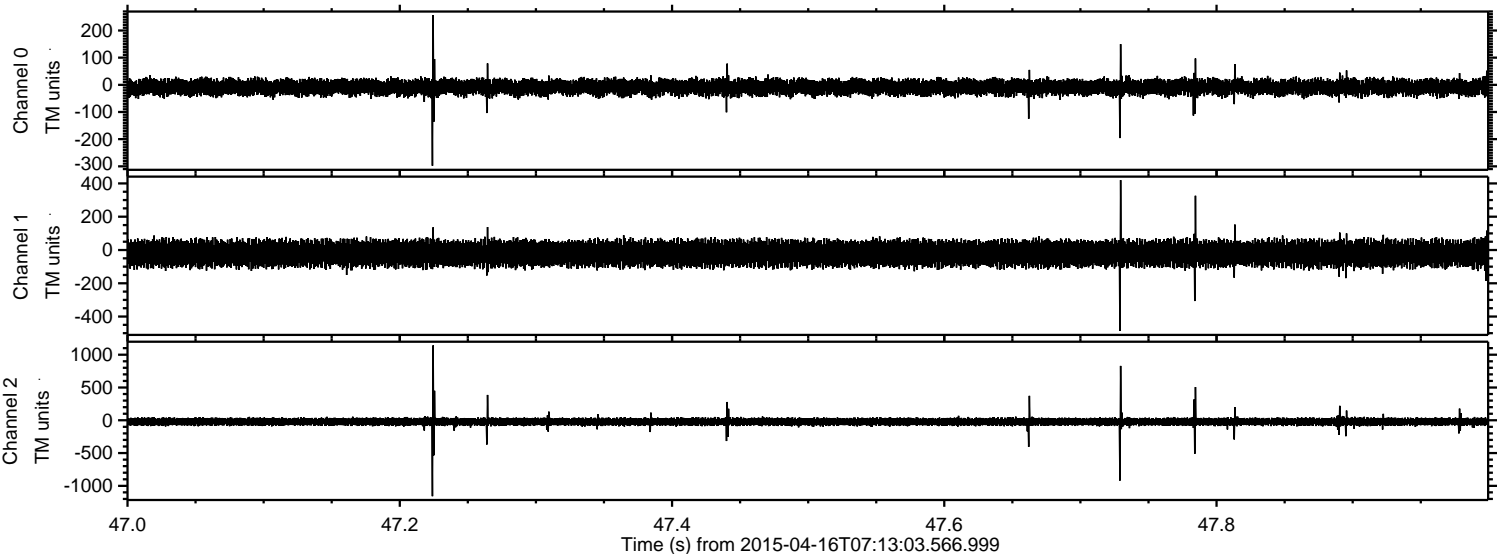

Processed Thu Apr 16 09:20:35 2015 by ELM ver.2012-10-06 from 001__elm20150416_071302__dat00.bin

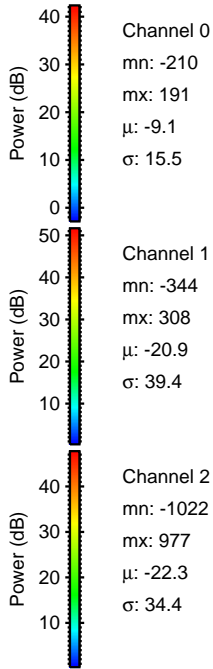
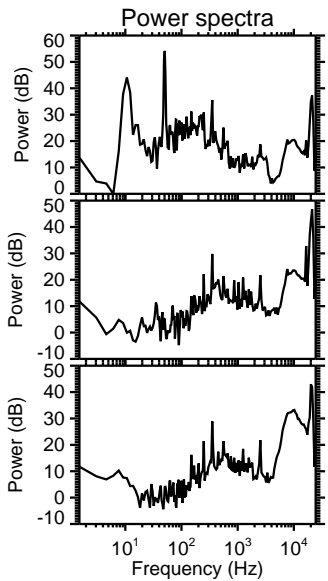
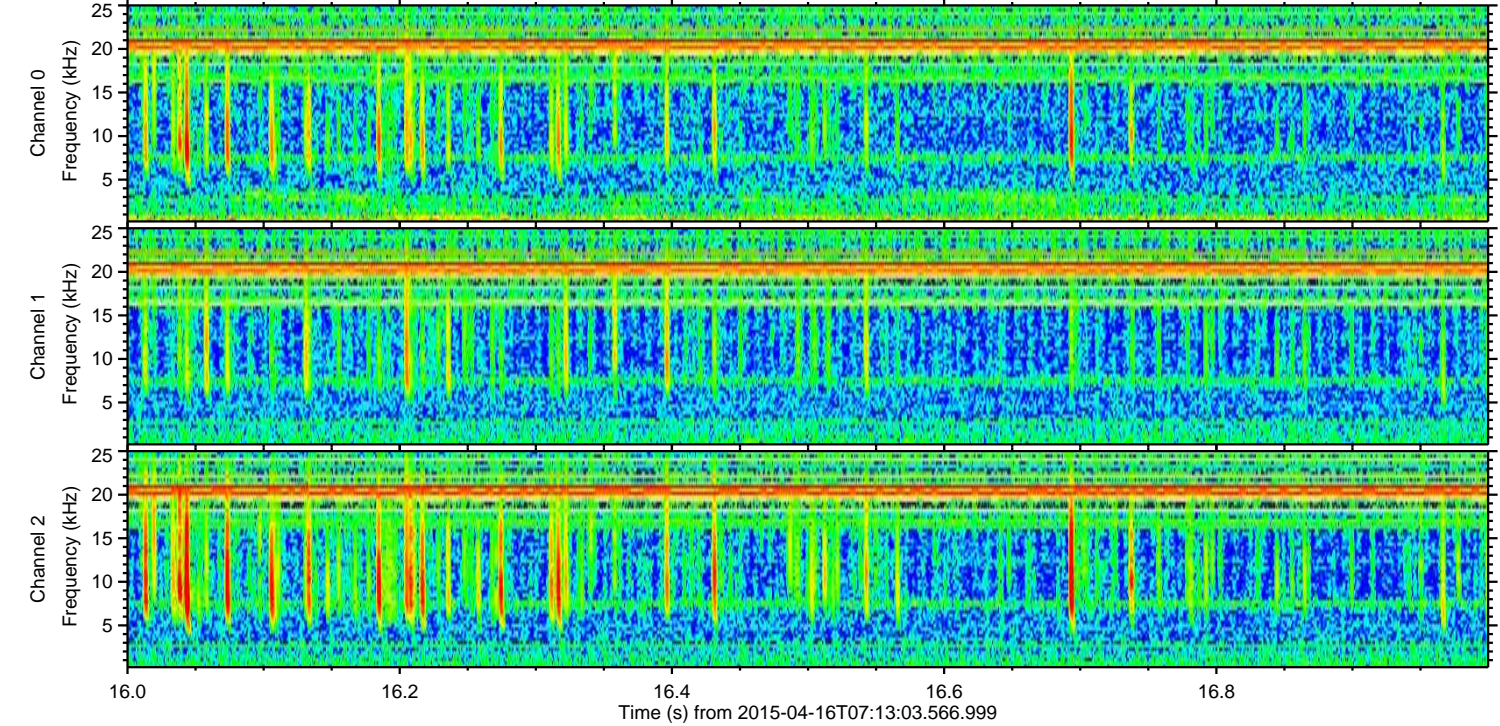
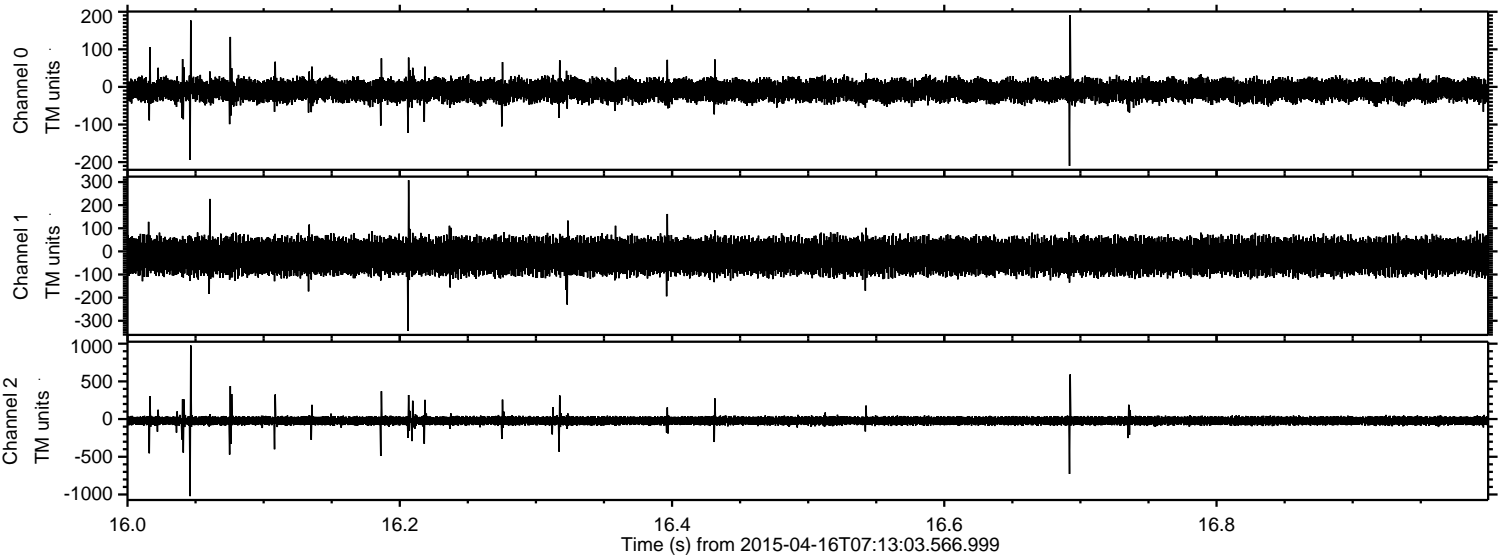

Processed Thu Apr 16 09:20:36 2015 by ELM ver.2012-10-06 from 001__elm20150416_071302__dat00.bin

