

ELMAVAN 3D WAVEFORMS (Measured data sampled at 50 kHz) 49780 packets of 144 samples from 2015-04-16T06:23:02.170.000.

Processed Thu Apr 16 08:29:35 2015 by ELM ver.2012-10-06 from 001\_\_elm20150416\_062301\_\_dat00.bin

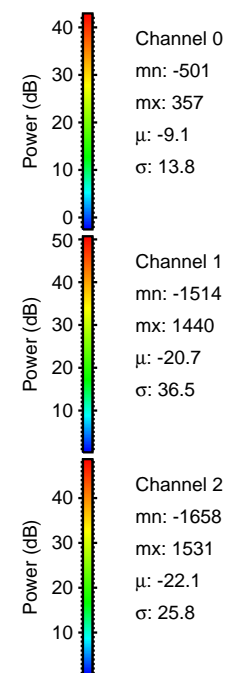

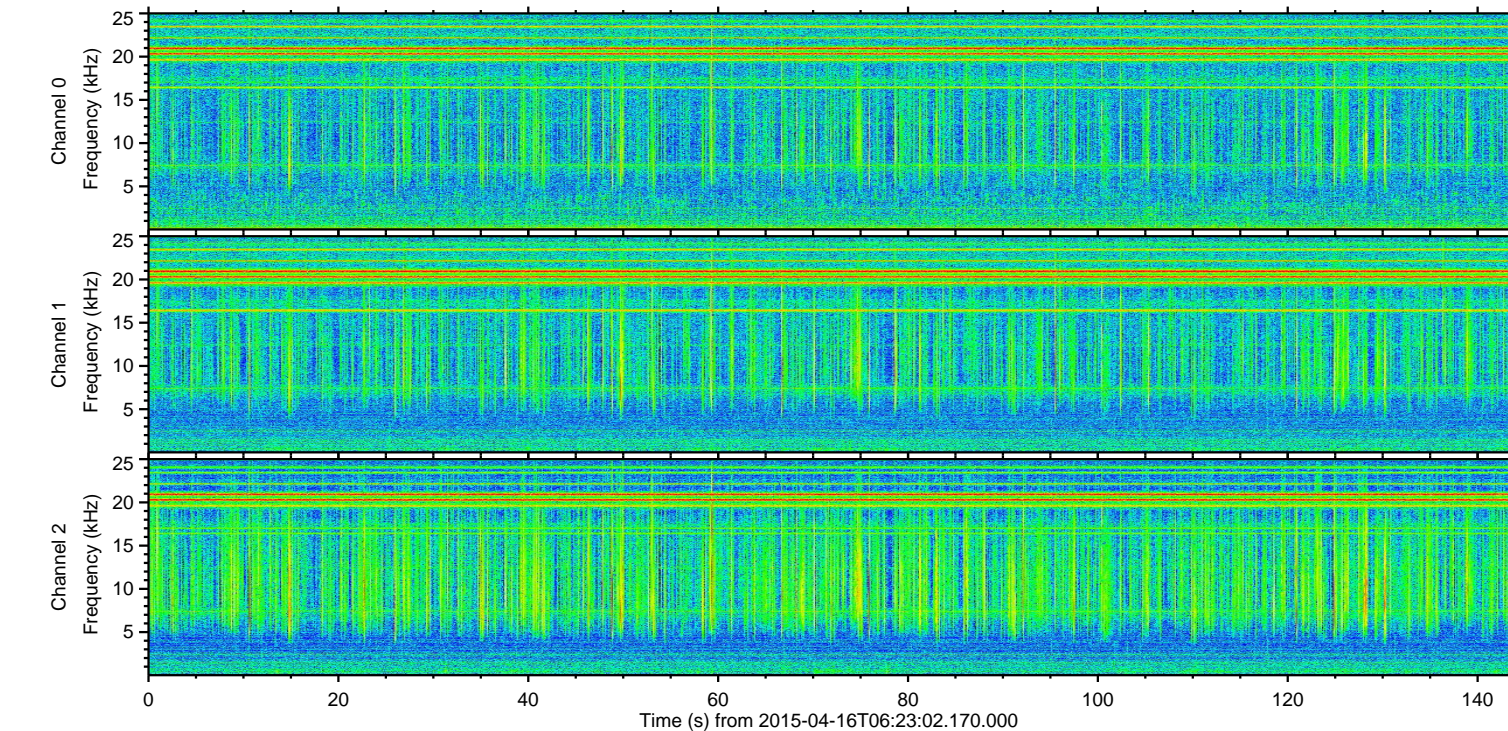
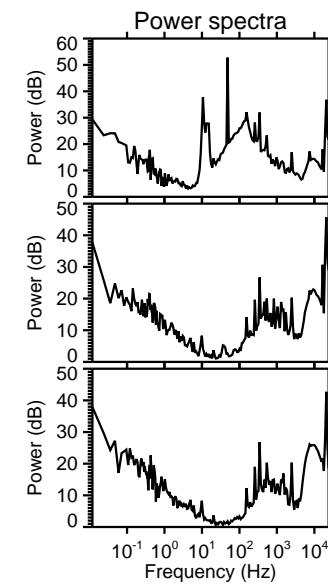
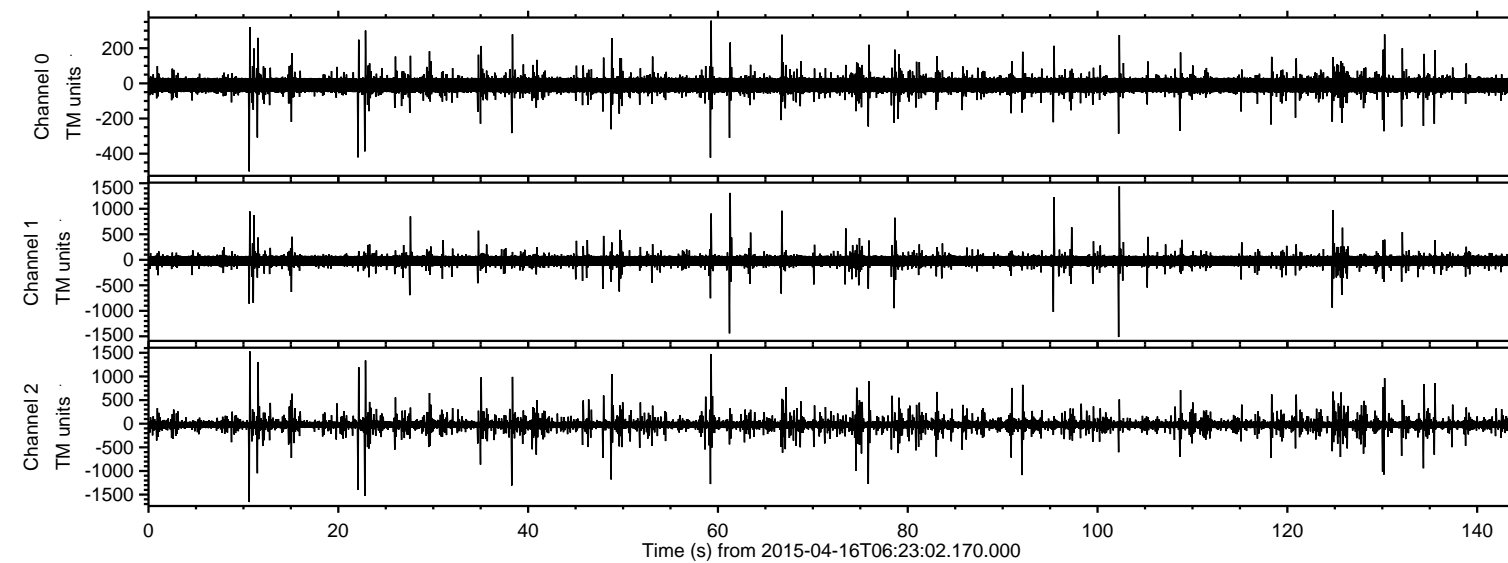

Processed Thu Apr 16 08:29:47 2015 by ELM ver.2012-10-06 from 001\_\_elm20150416\_062301\_\_dat00.bin

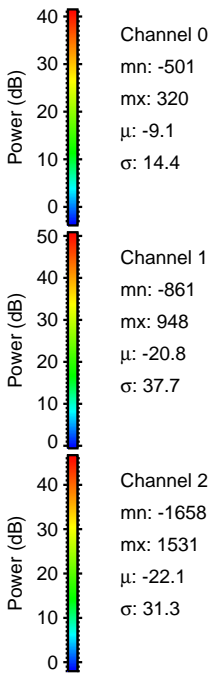
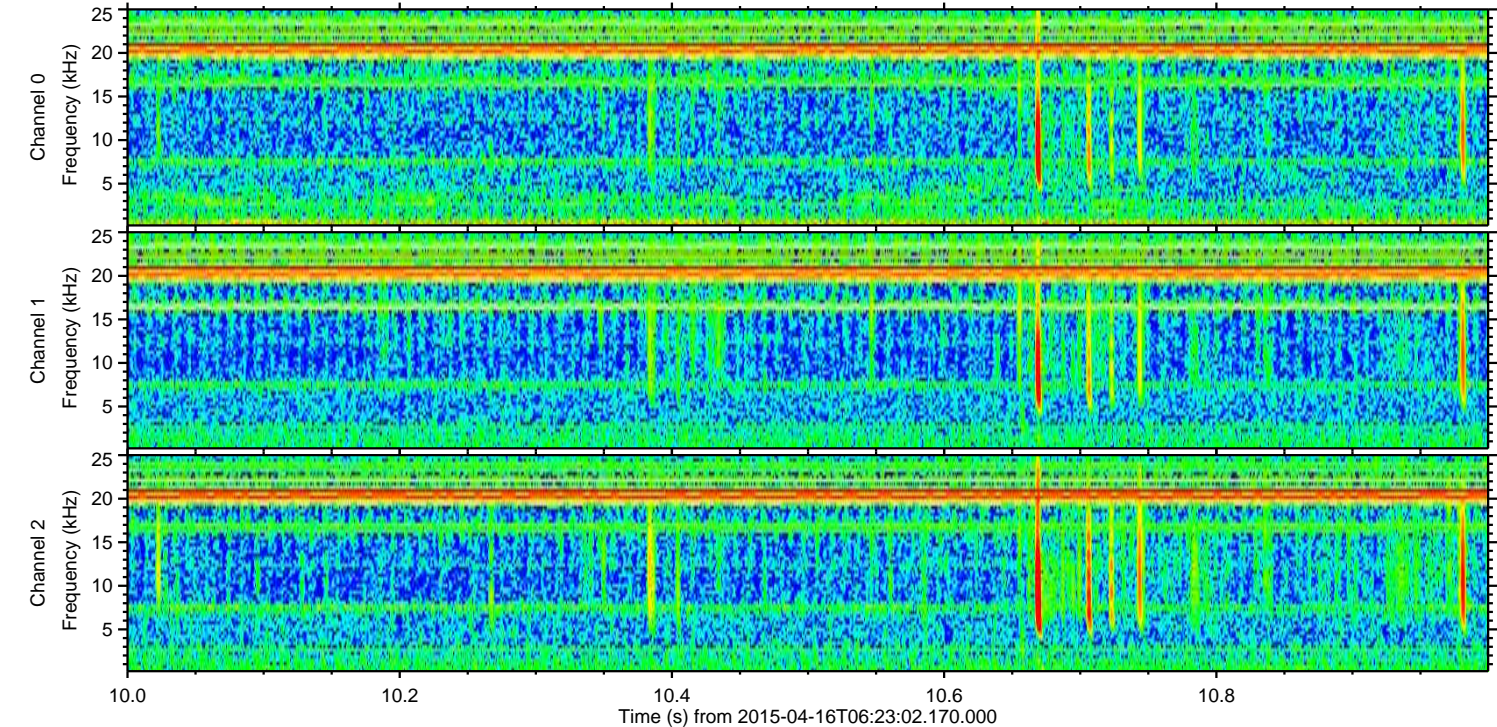
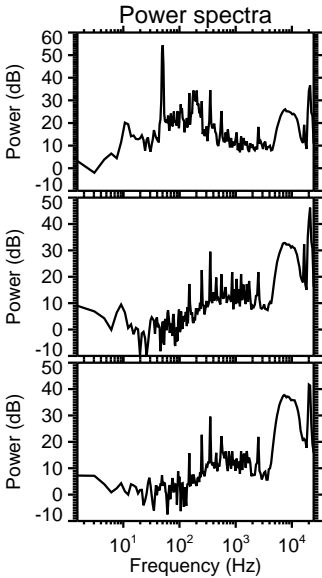
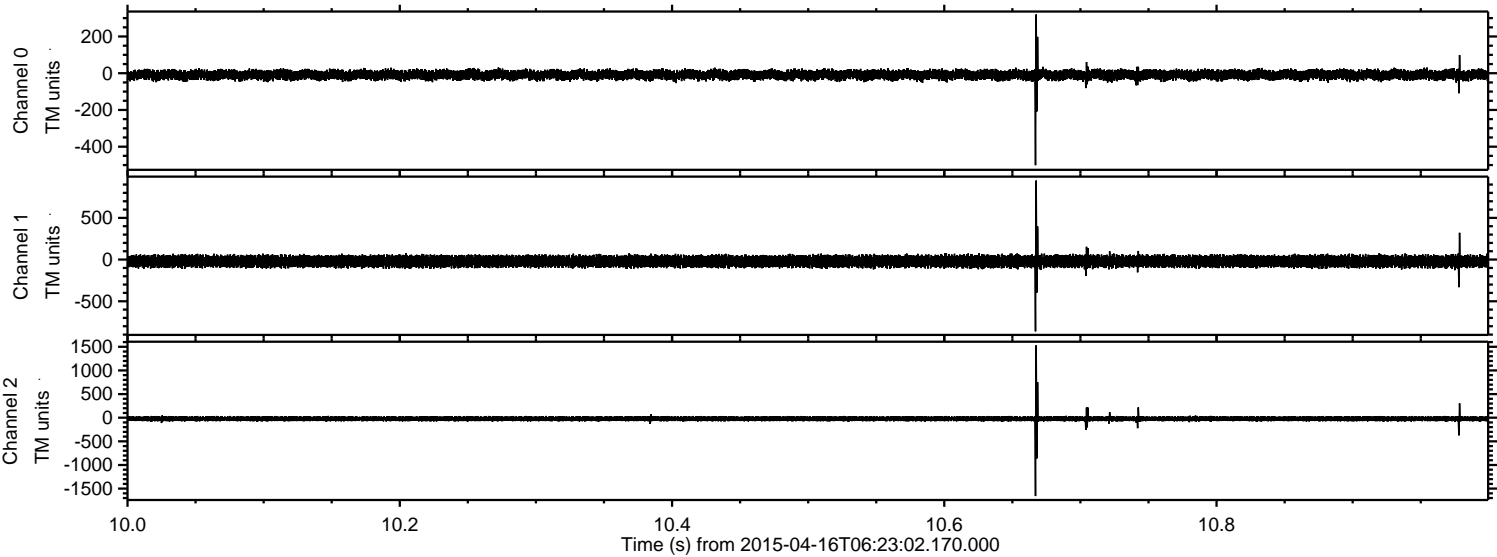



Processed Thu Apr 16 08:29:48 2015 by ELM ver.2012-10-06 from 001\_\_elm20150416\_062301\_\_dat00.bin

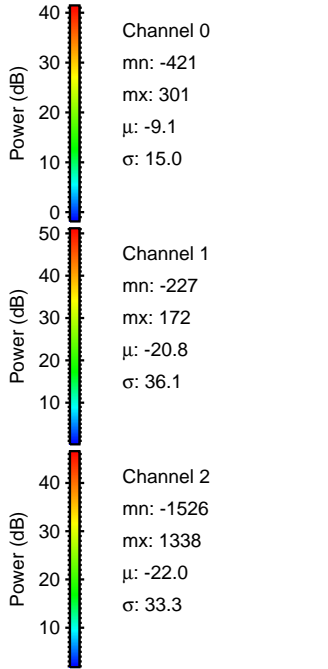
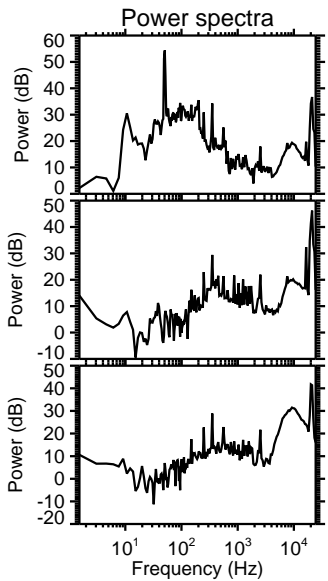
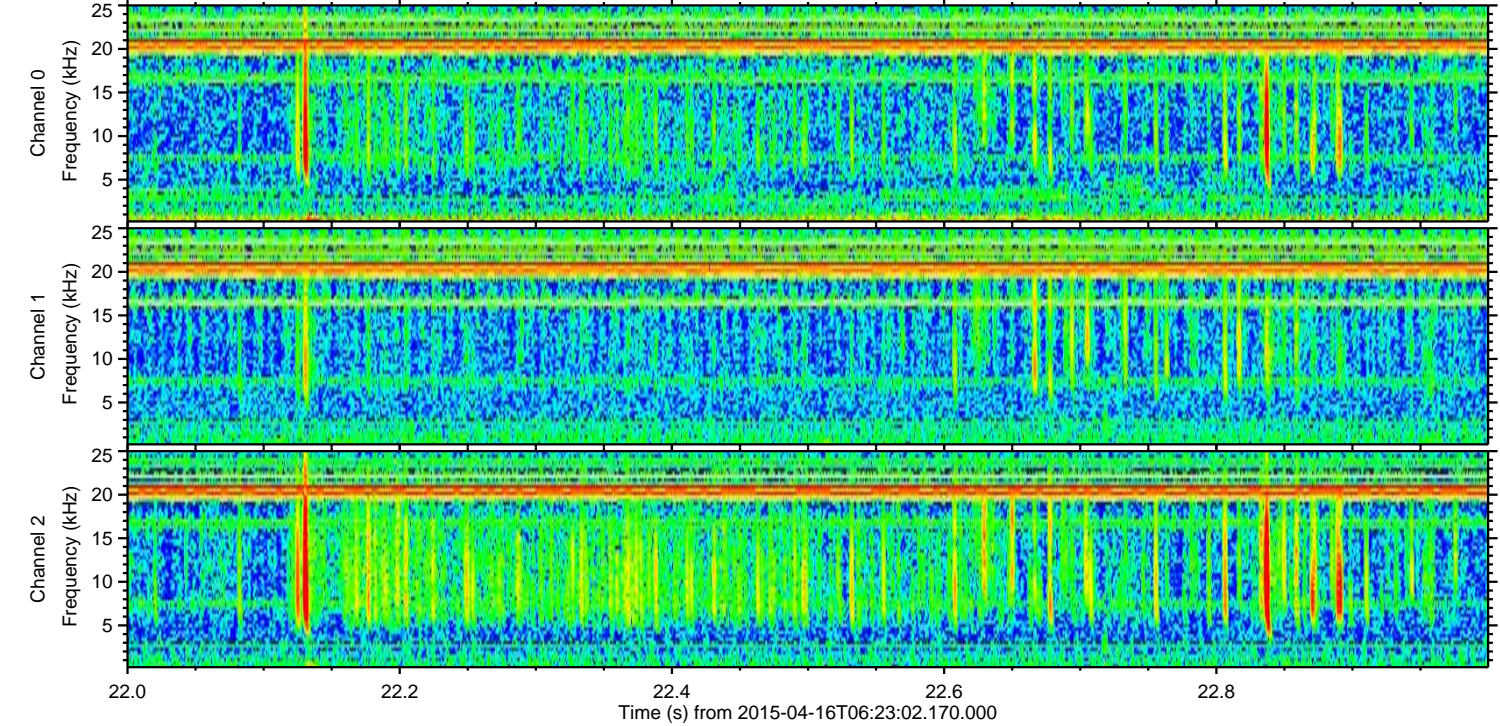
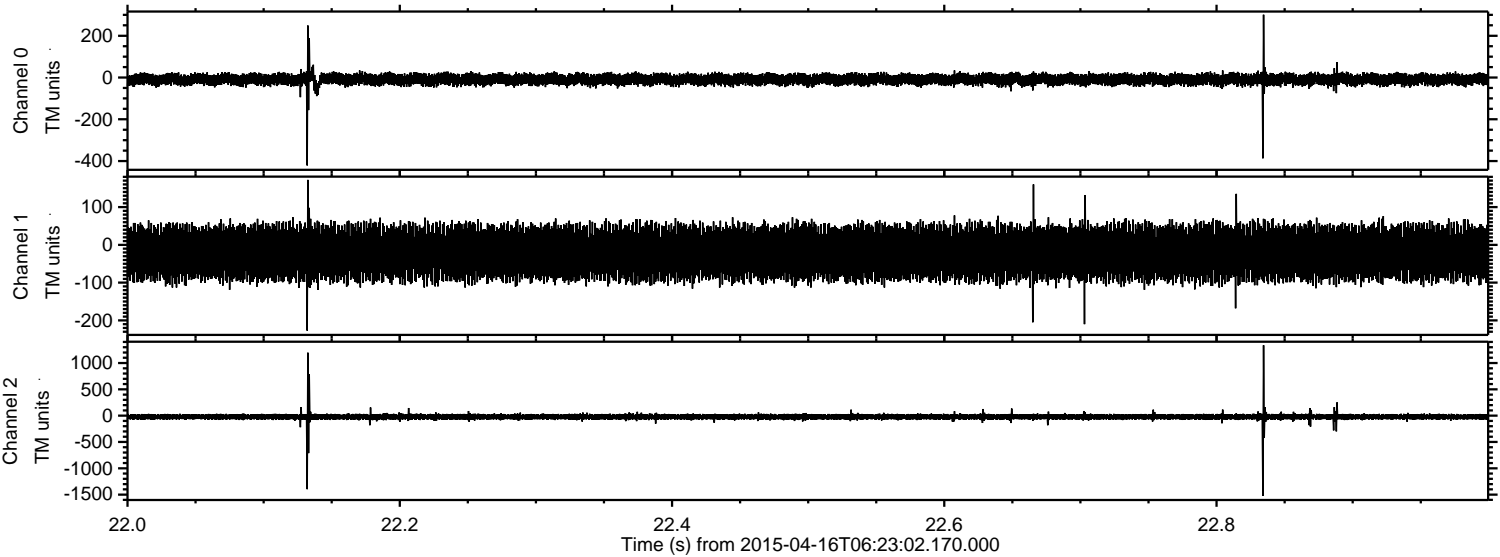



Processed Thu Apr 16 08:29:48 2015 by ELM ver.2012-10-06 from 001\_\_elm20150416\_062301\_\_dat00.bin

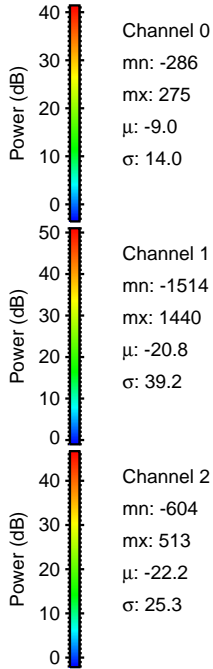
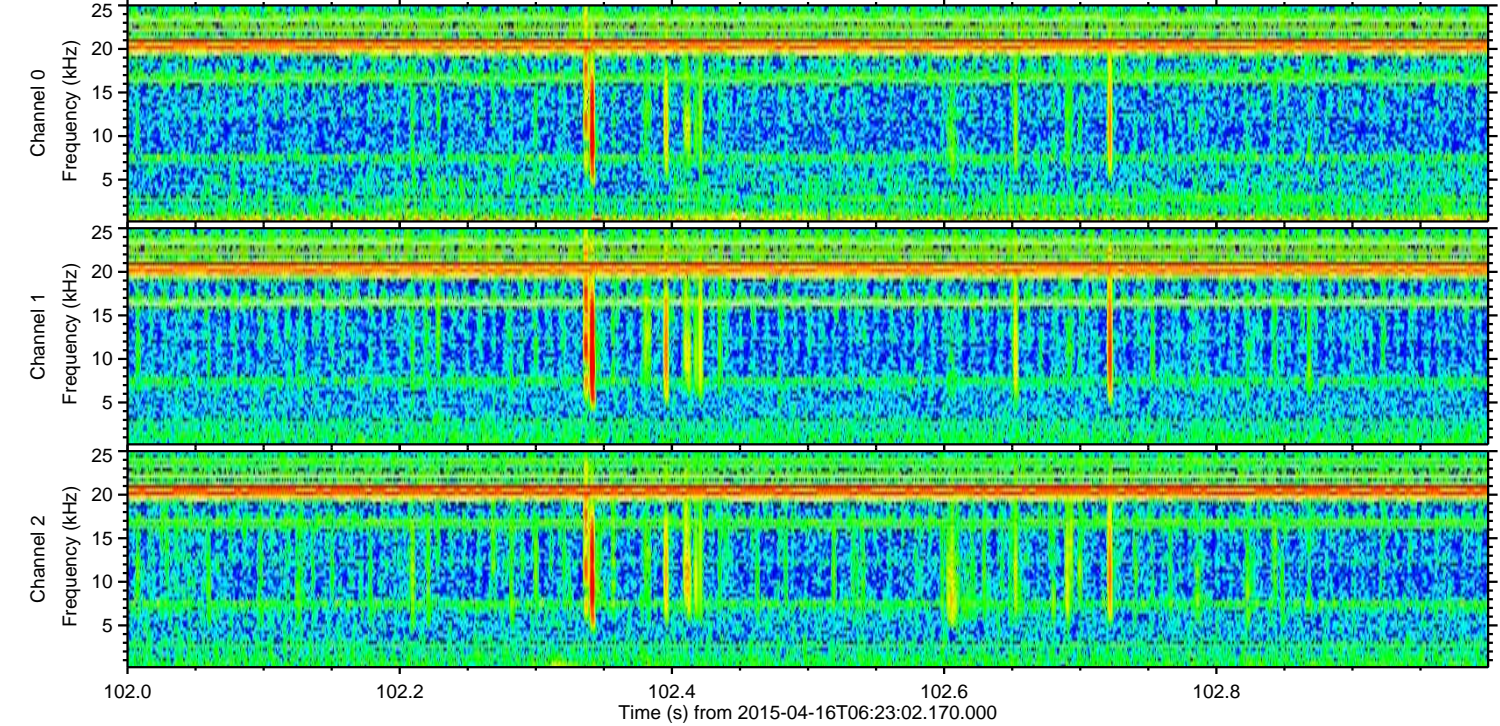
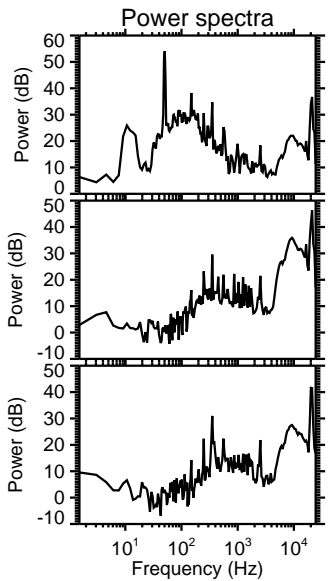
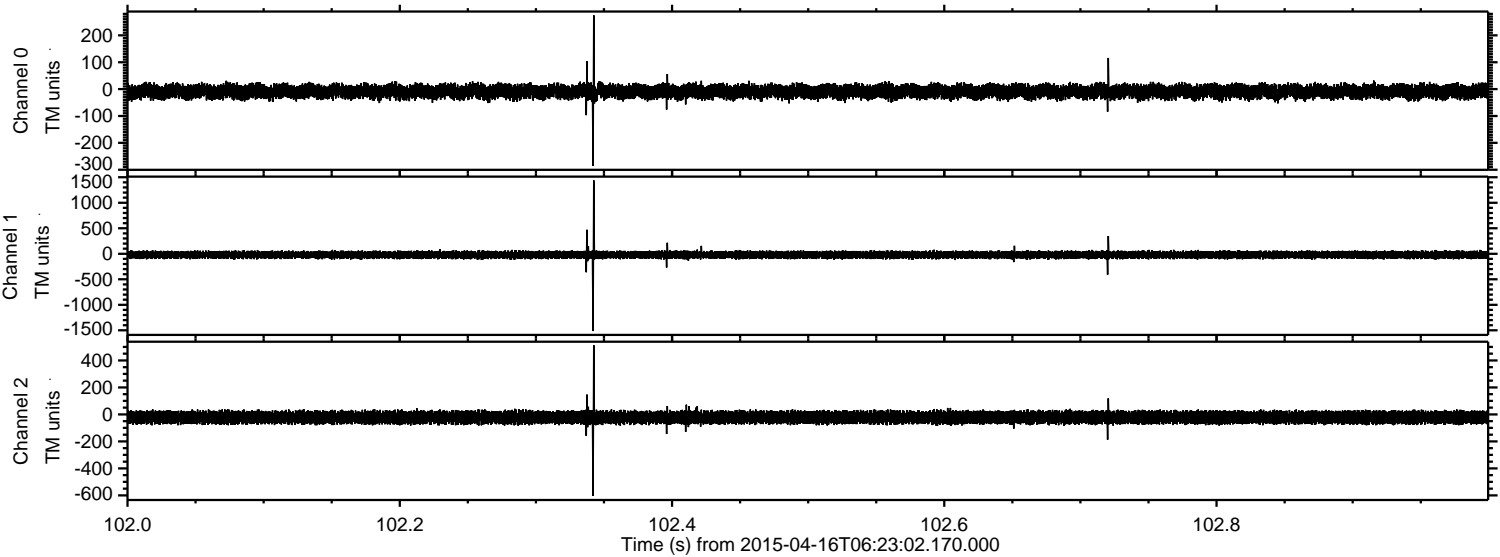



Processed Thu Apr 16 08:29:49 2015 by ELM ver.2012-10-06 from 001\_\_elm20150416\_062301\_\_dat00.bin

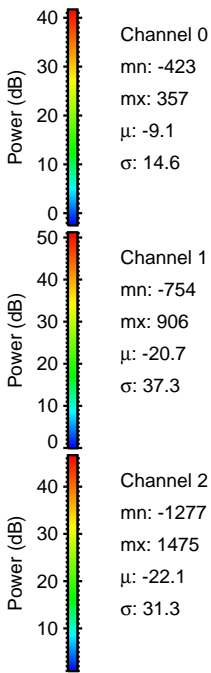
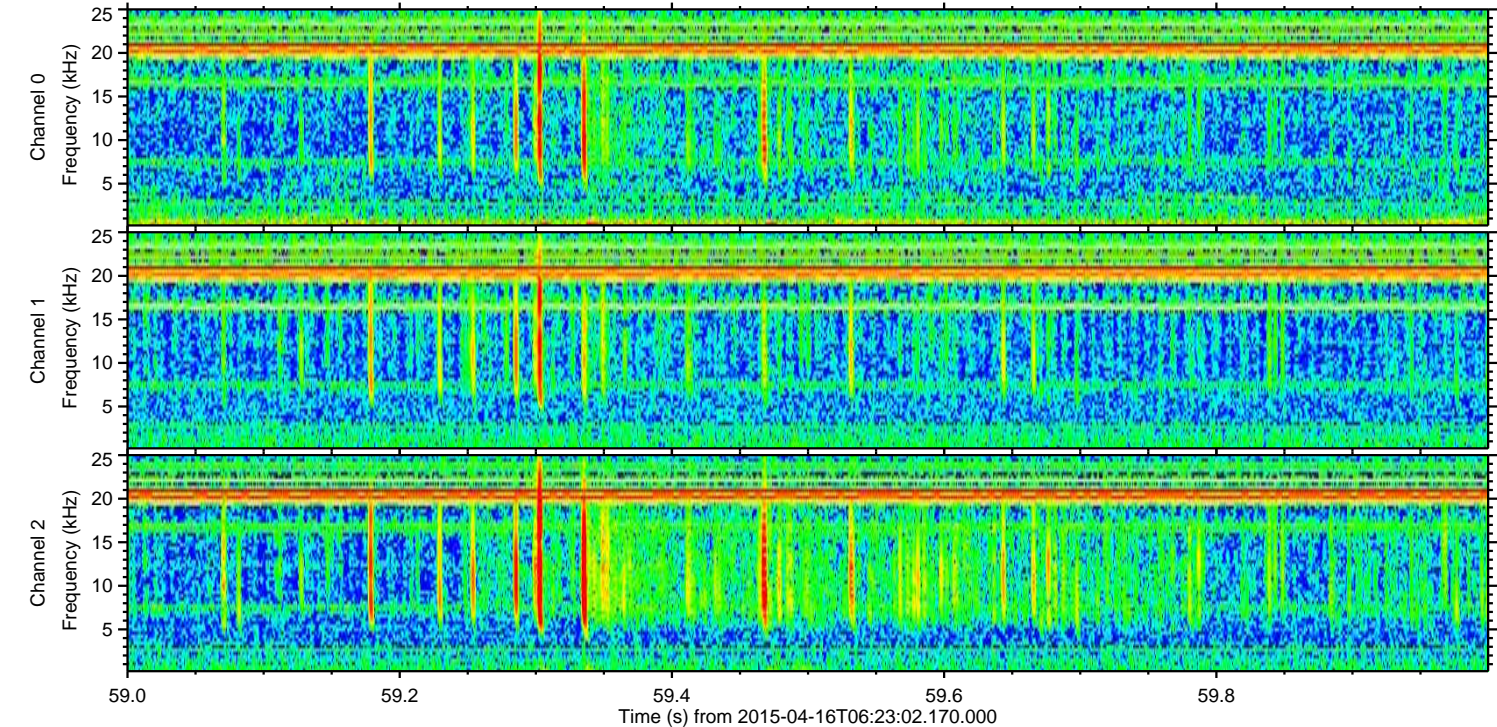
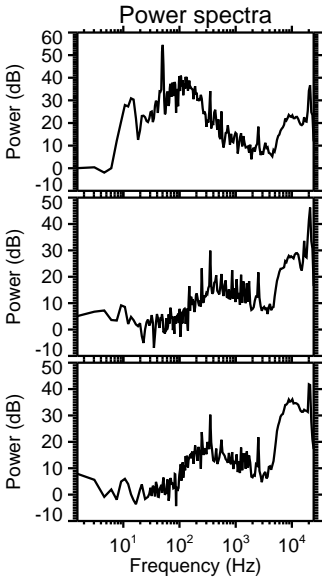
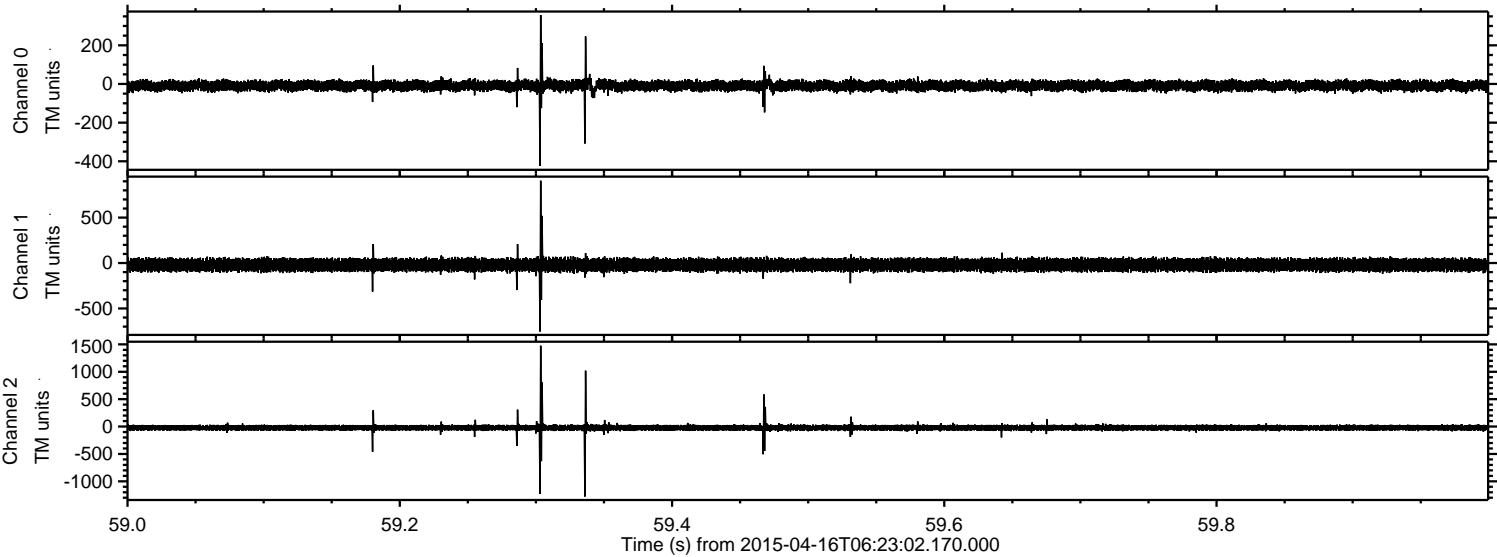



Processed Thu Apr 16 08:29:50 2015 by ELM ver.2012-10-06 from 001\_\_elm20150416\_062301\_\_dat00.bin

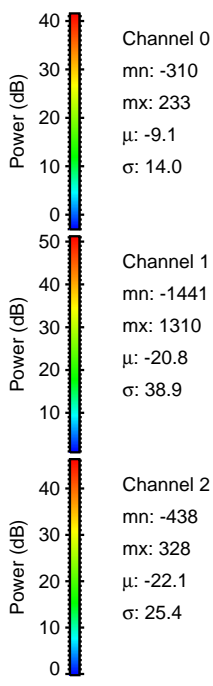
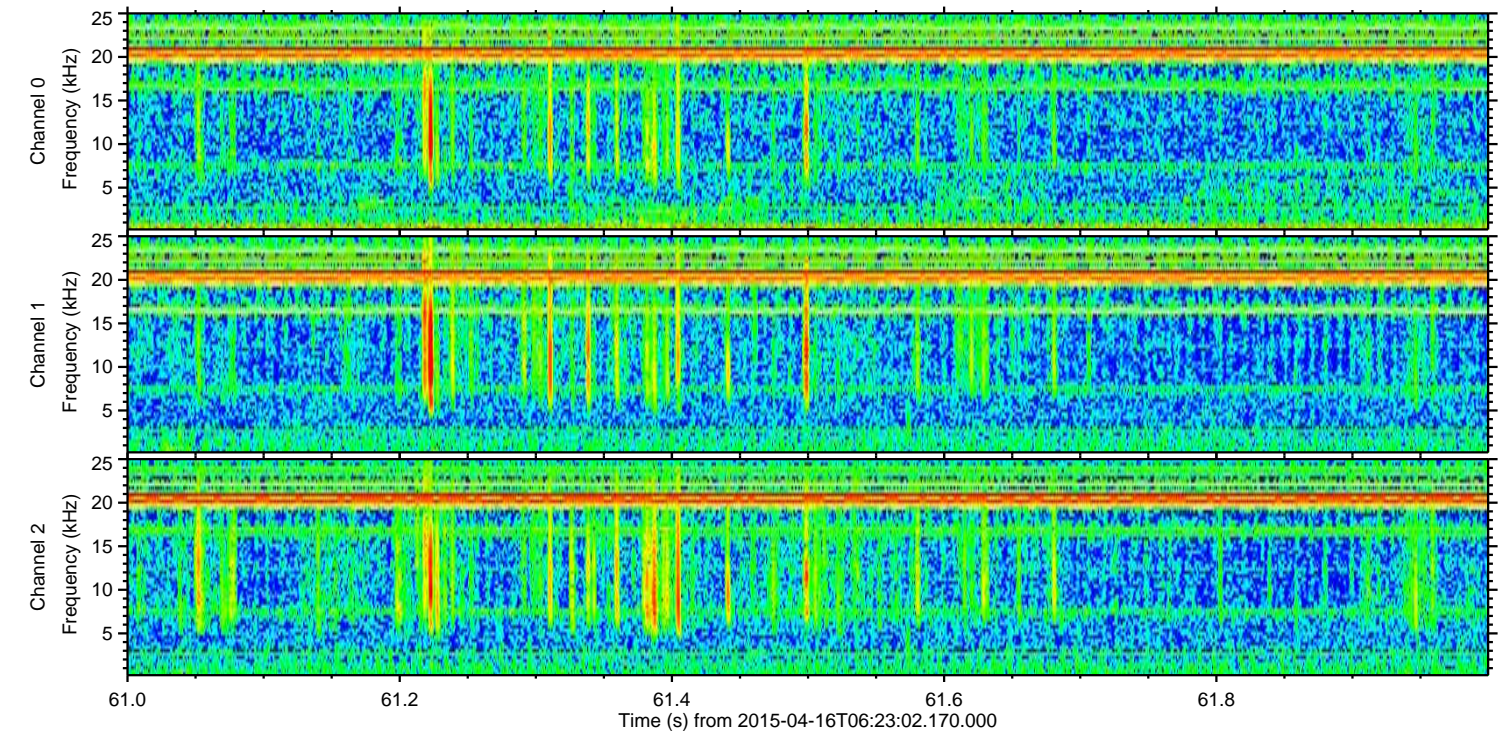
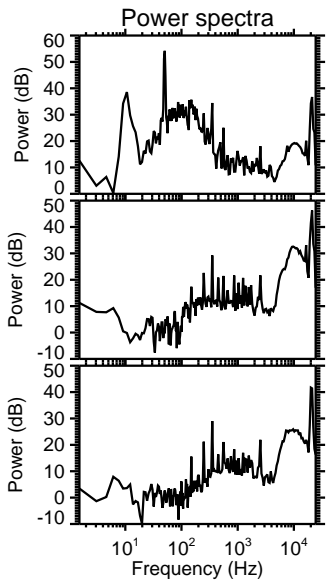
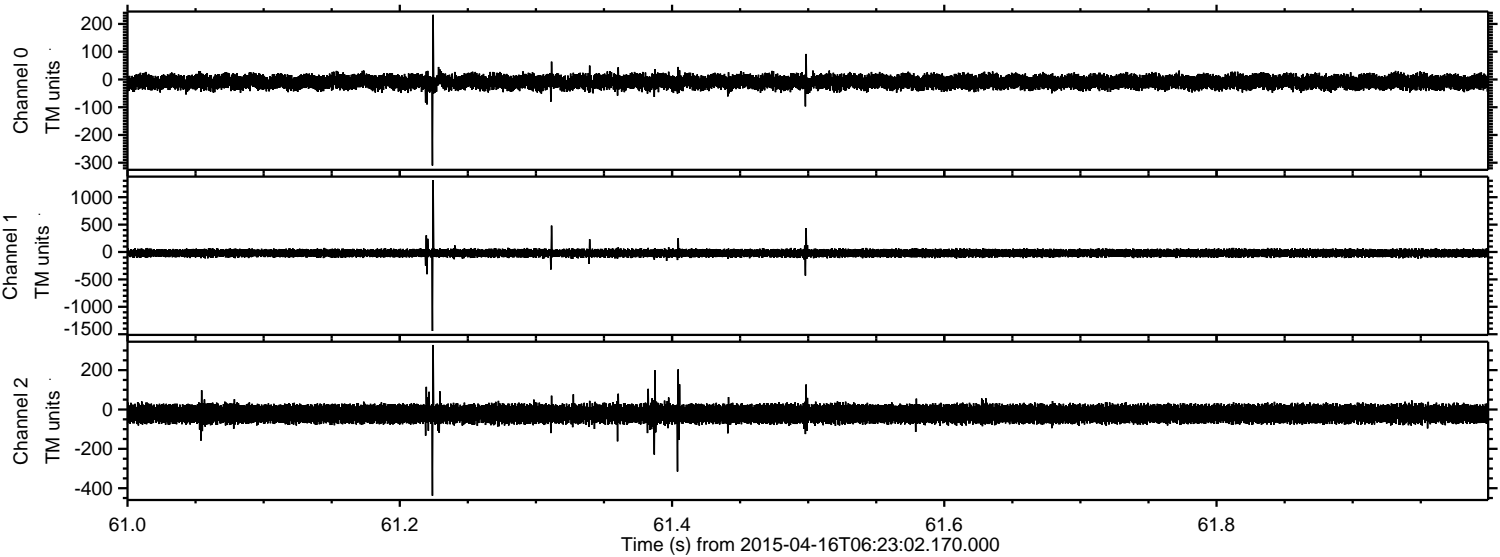



Processed Thu Apr 16 08:29:51 2015 by ELM ver.2012-10-06 from 001\_\_elm20150416\_062301\_\_dat00.bin

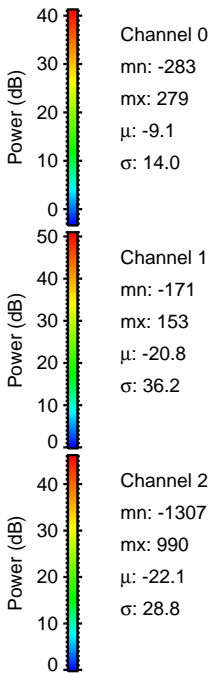
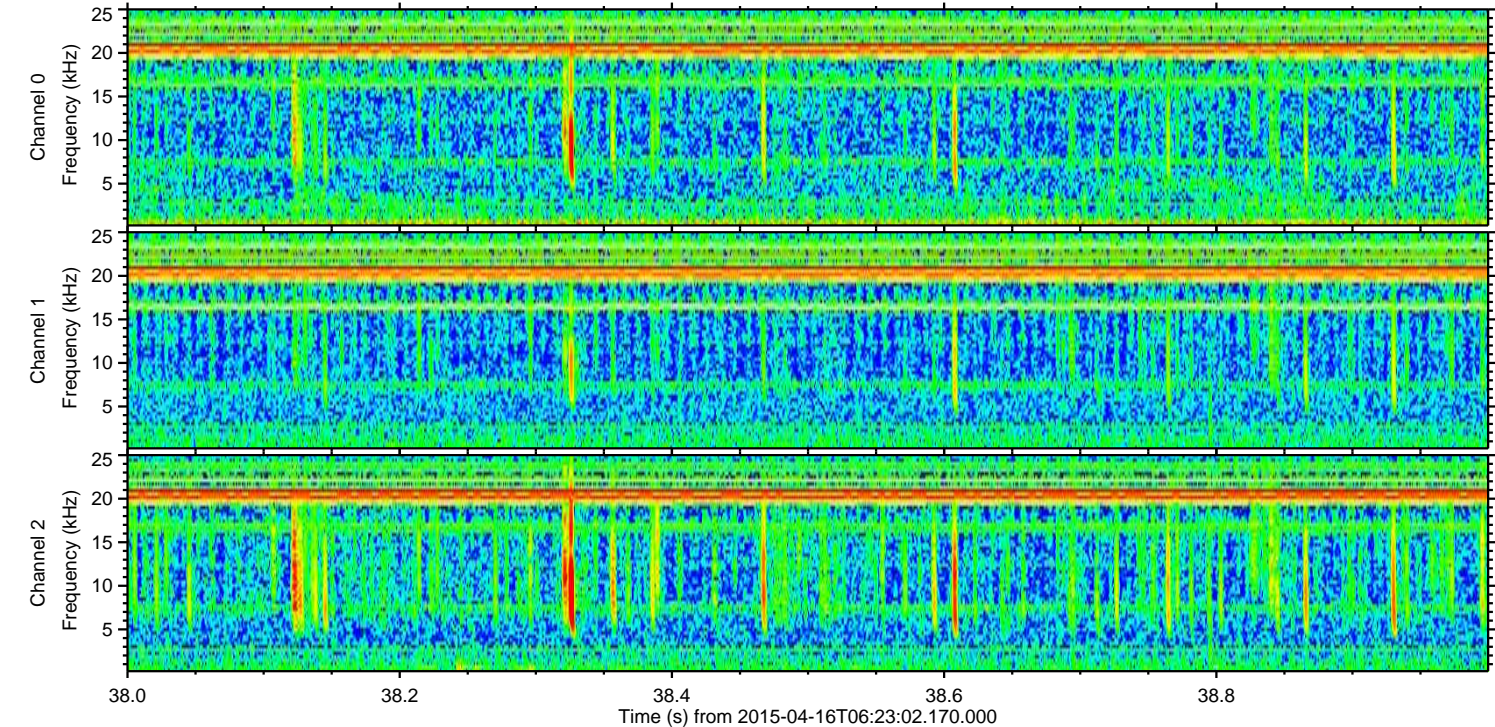
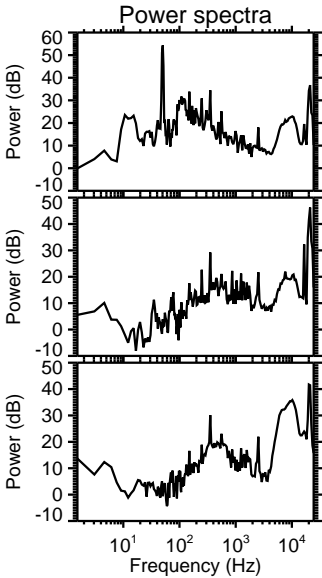
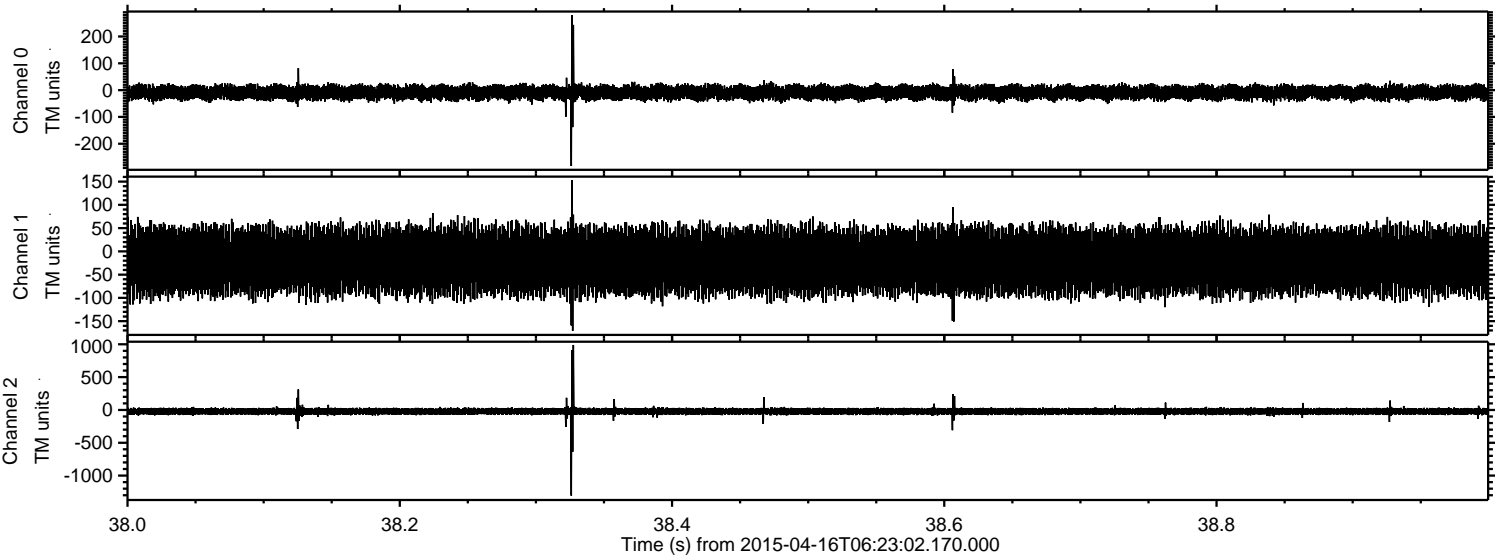



Processed Thu Apr 16 08:29:52 2015 by ELM ver.2012-10-06 from 001\_\_elm20150416\_062301\_\_dat00.bin

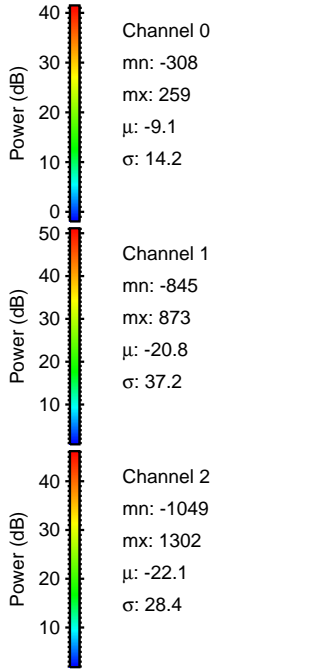
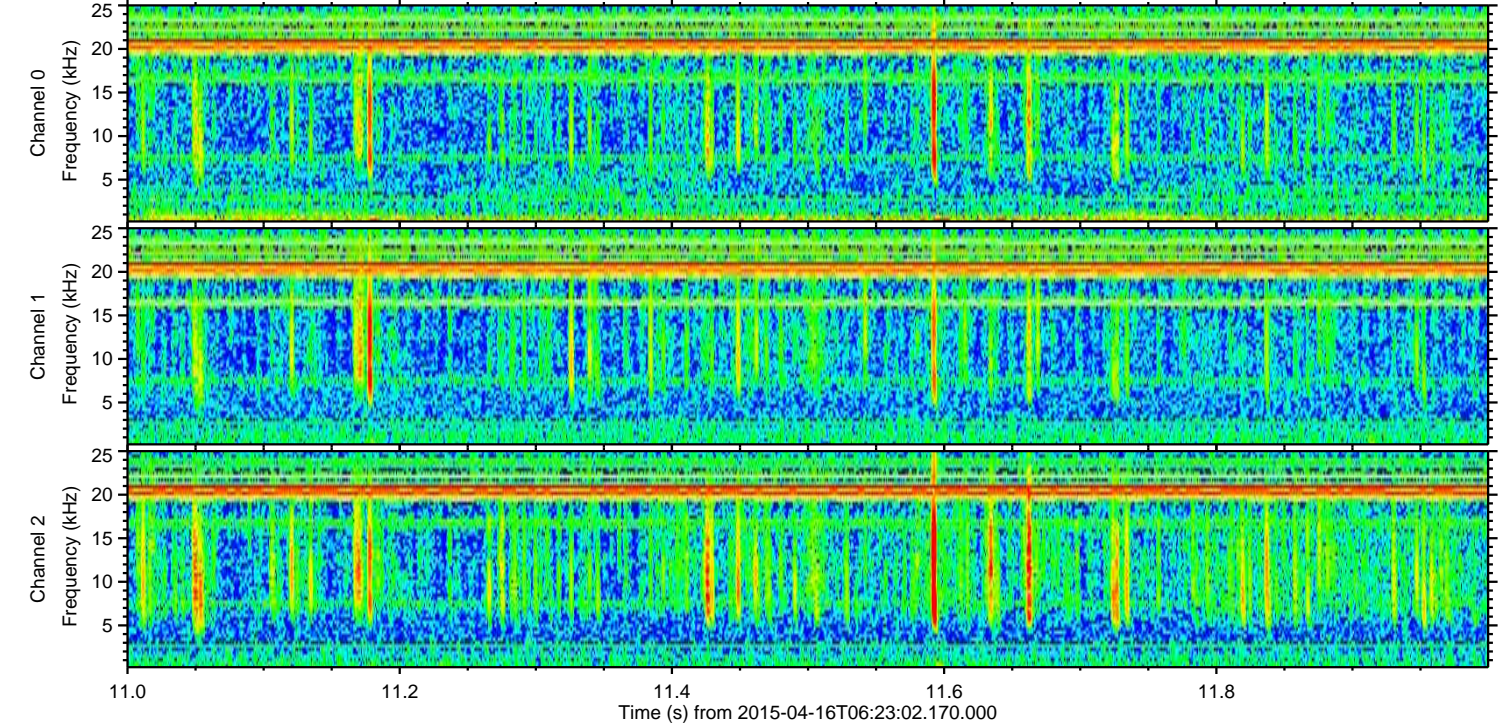
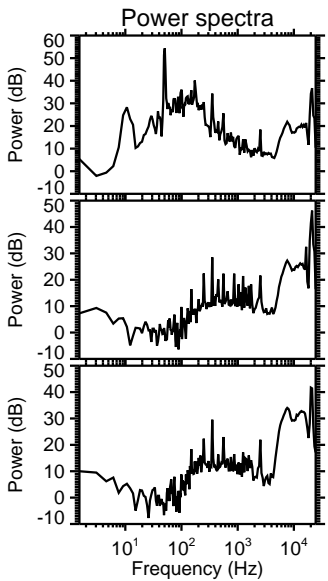
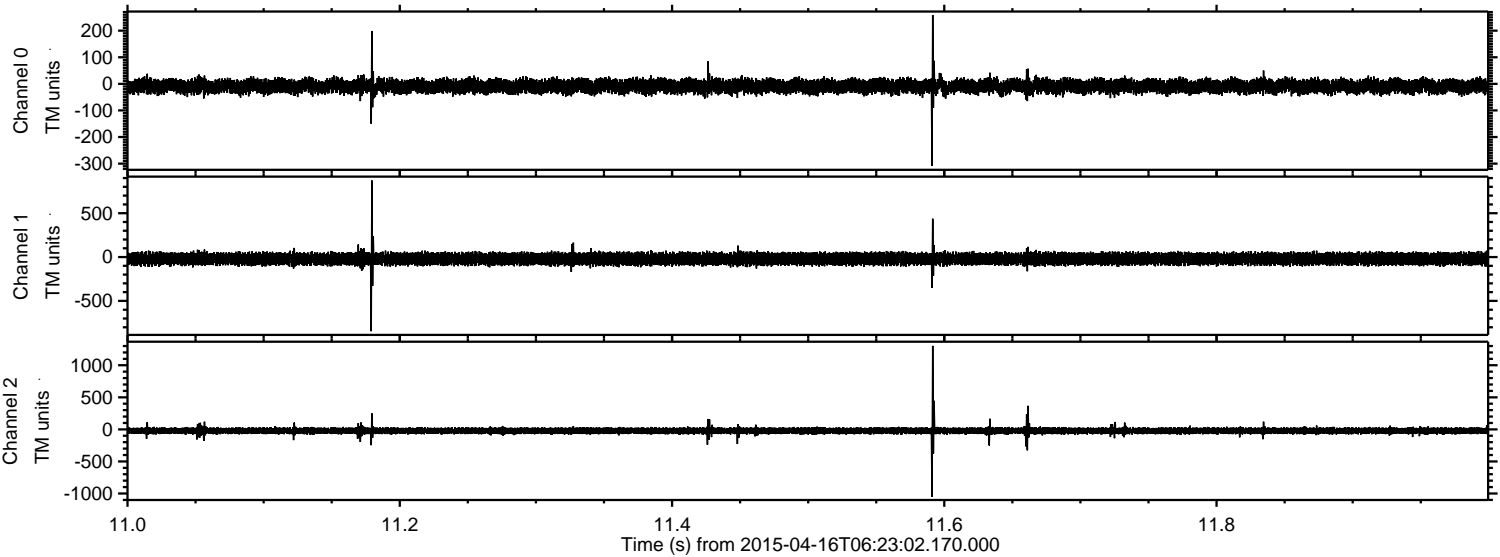



Processed Thu Apr 16 08:29:53 2015 by ELM ver.2012-10-06 from 001\_\_elm20150416\_062301\_\_dat00.bin

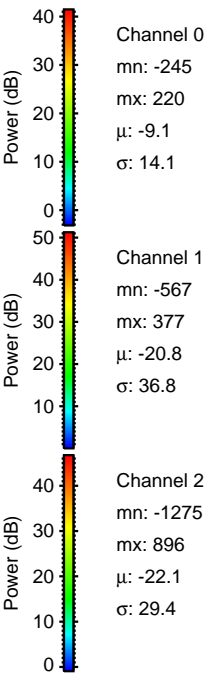
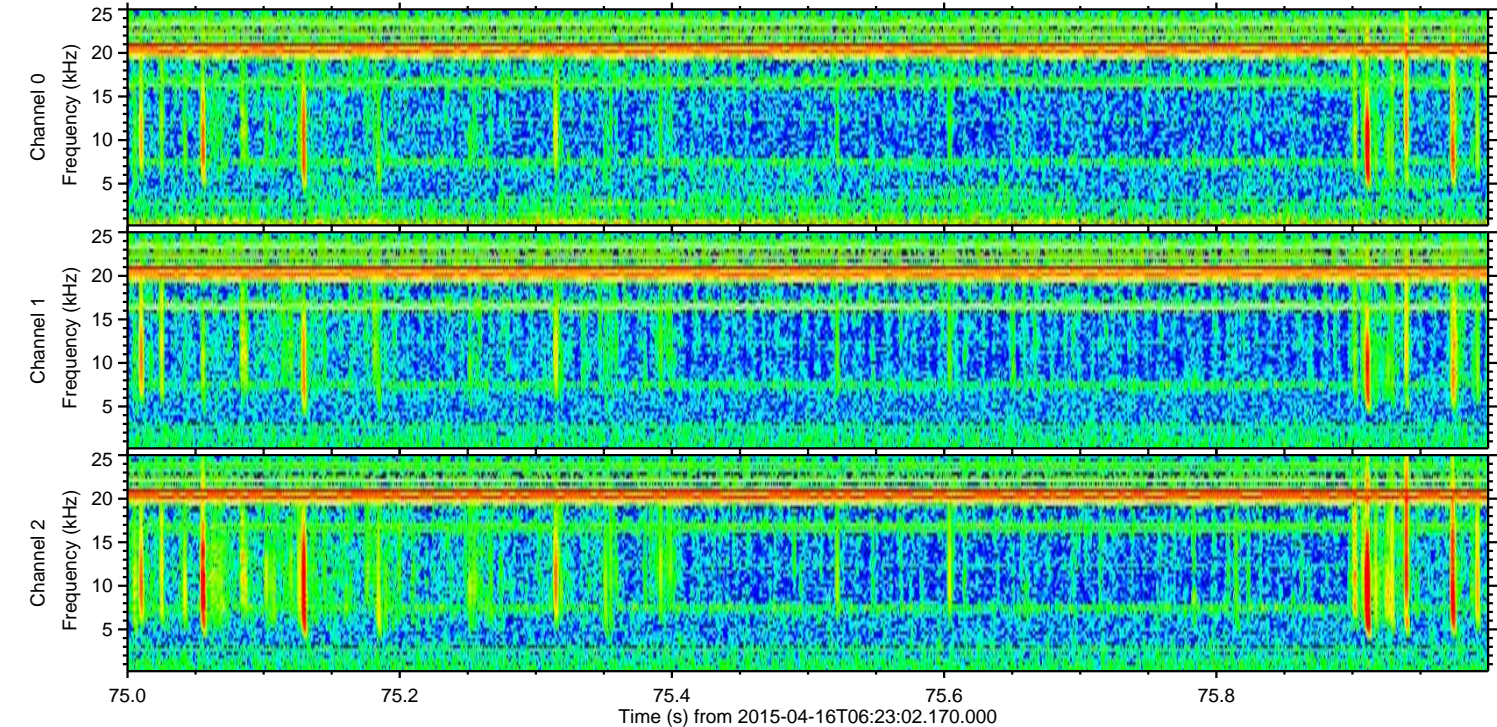
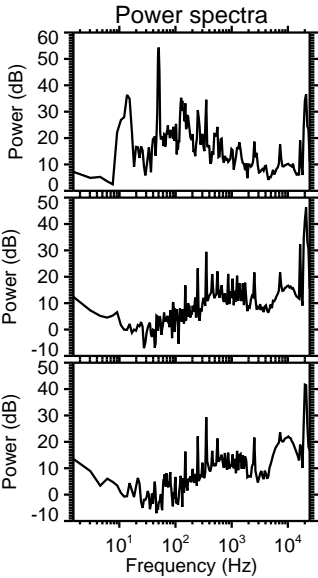
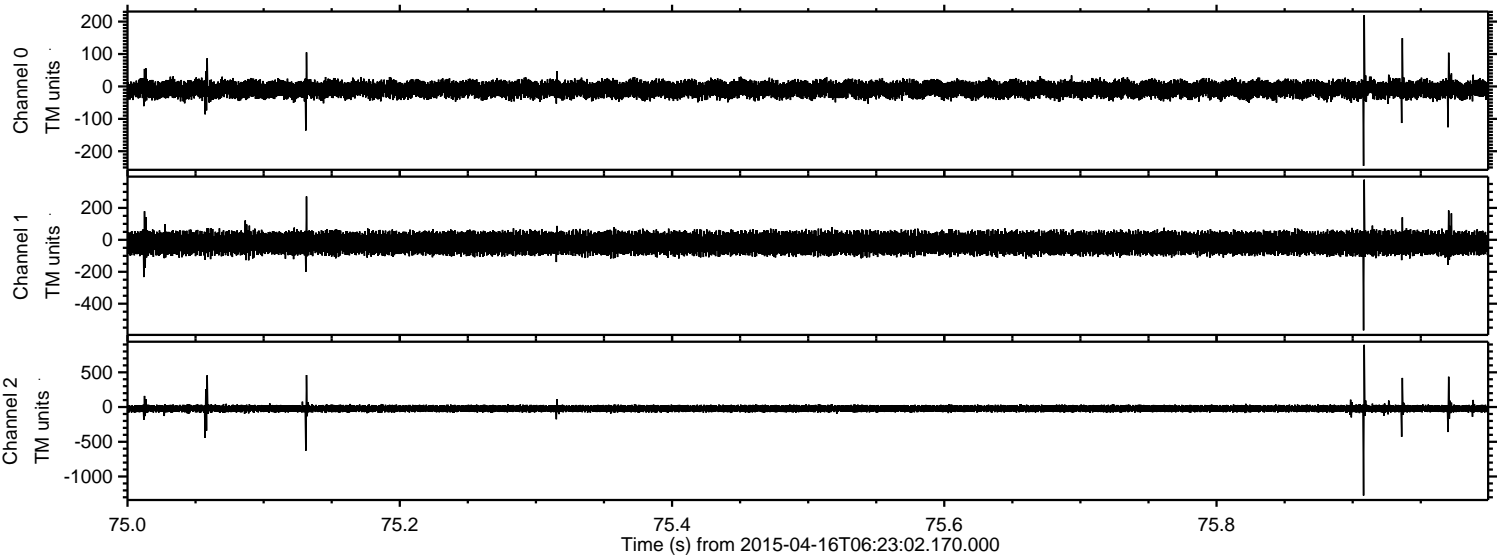



Processed Thu Apr 16 08:29:54 2015 by ELM ver.2012-10-06 from 001\_\_elm20150416\_062301\_\_dat00.bin

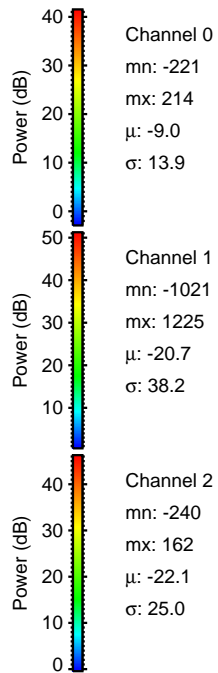
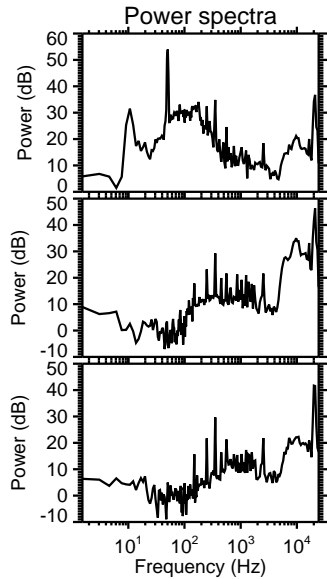
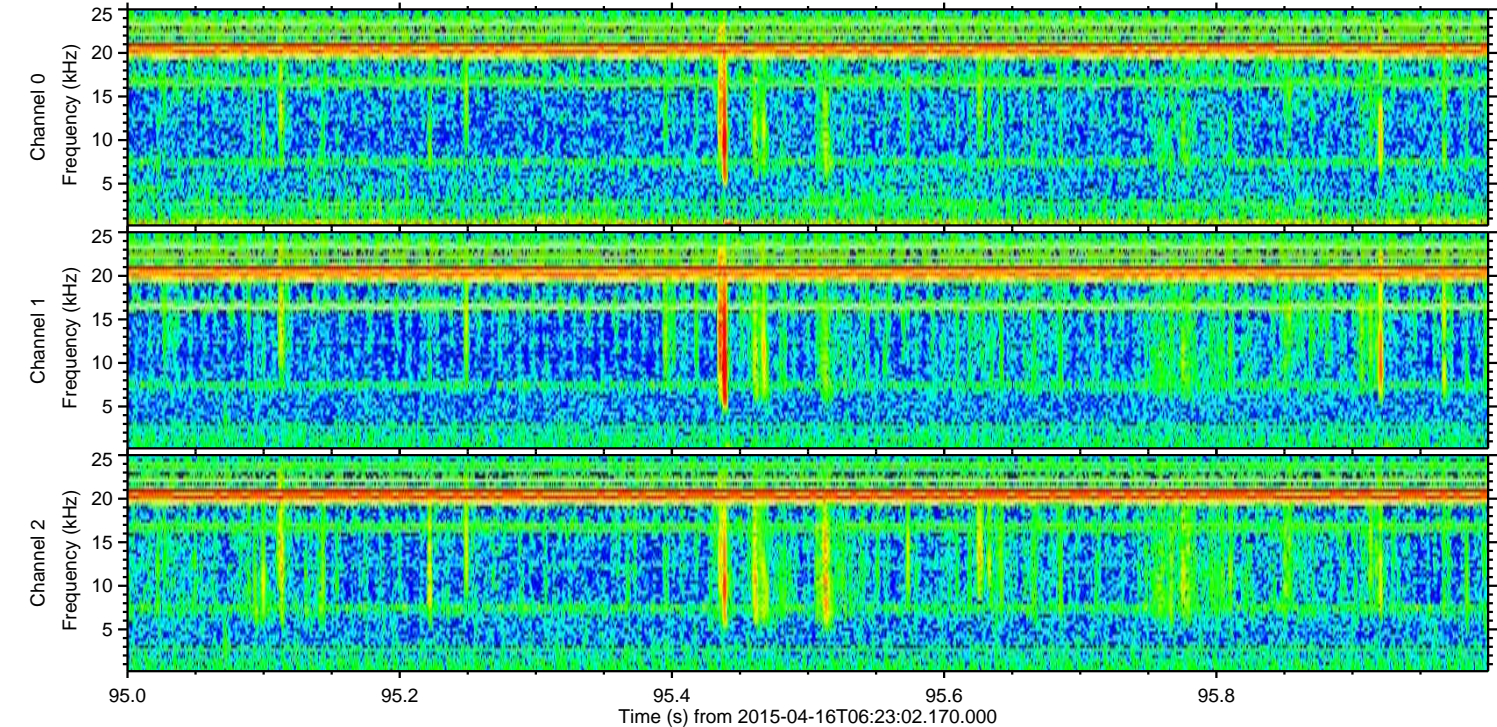
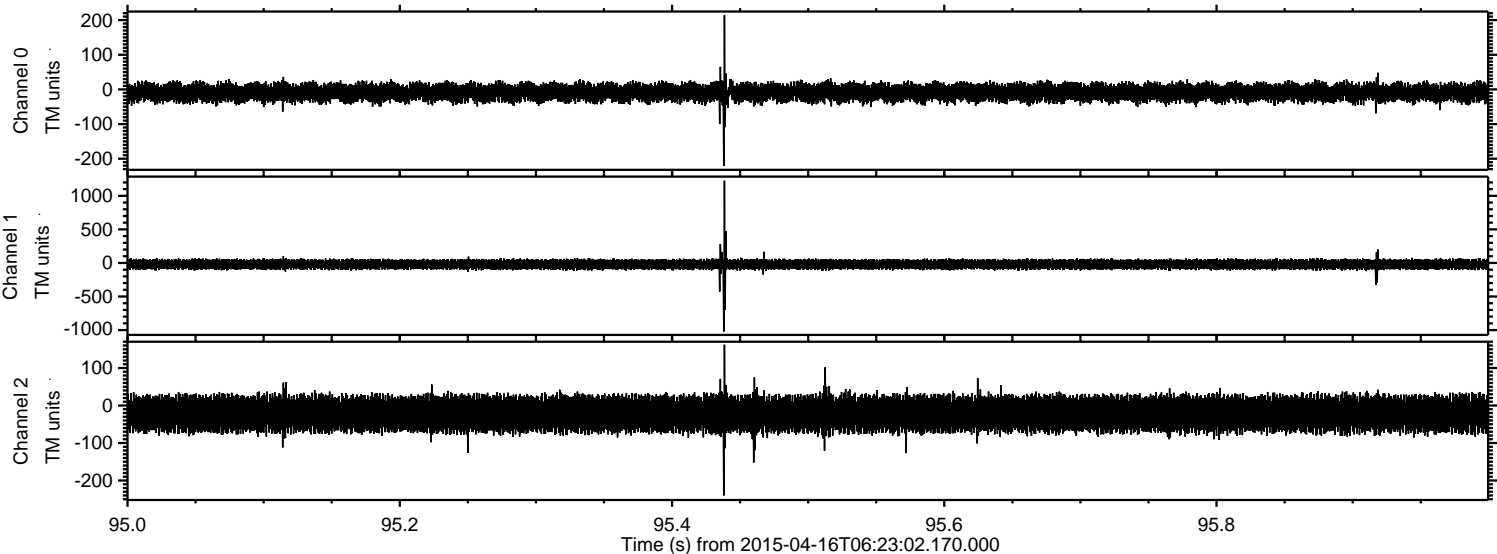



Processed Thu Apr 16 08:29:55 2015 by ELM ver.2012-10-06 from 001\_\_elm20150416\_062301\_\_dat00.bin

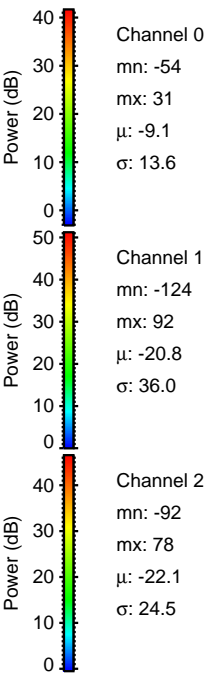
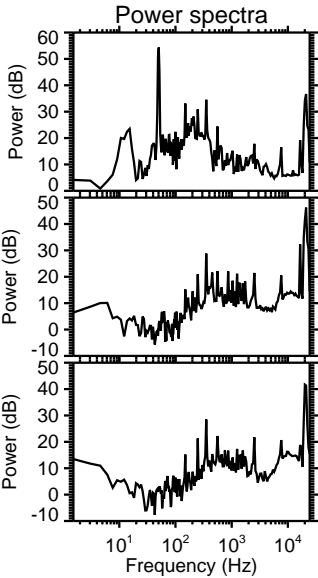
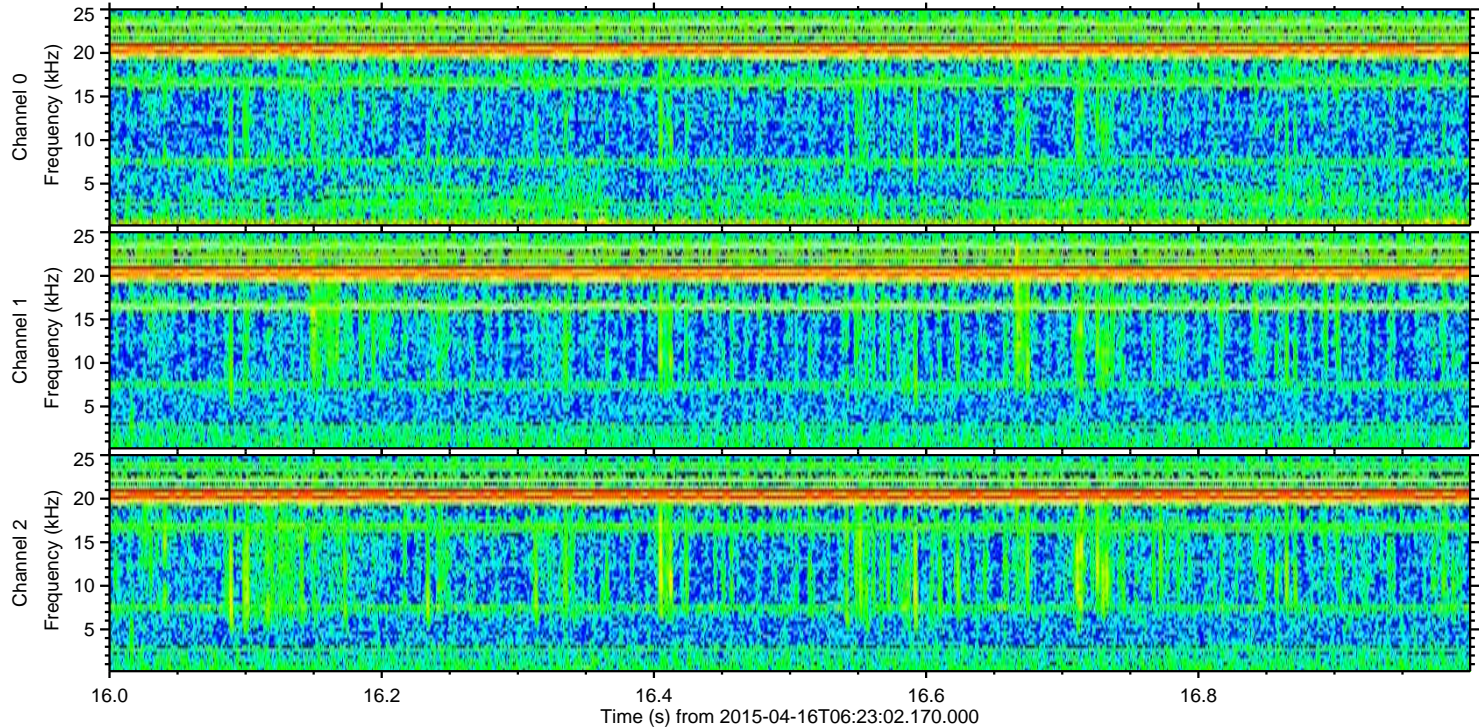
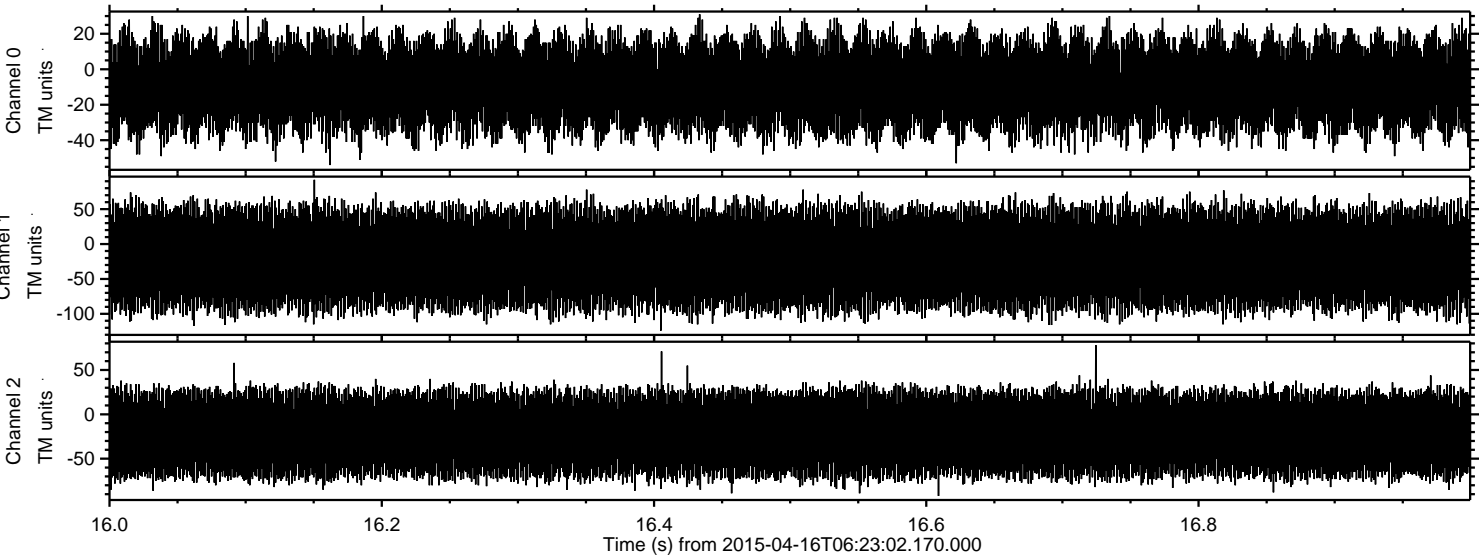

Channel 0  
mn: -54  
mx: 31  
 $\mu$ : -9.1  
 $\sigma$ : 13.6

Channel 1  
mn: -124  
mx: 92  
 $\mu$ : -20.8  
 $\sigma$ : 36.0

Channel 2  
mn: -92  
mx: 78  
 $\mu$ : -22.1  
 $\sigma$ : 24.5