

ELMAVAN 3D WAVEFORMS (Measured data sampled at 50 kHz) 49579 packets of 144 samples from 2015-04-16T03:02:56.594.000.

Processed Thu Apr 16 05:10:06 2015 by ELM ver.2012-10-06 from 001__elm20150416_030255__dat00.bin

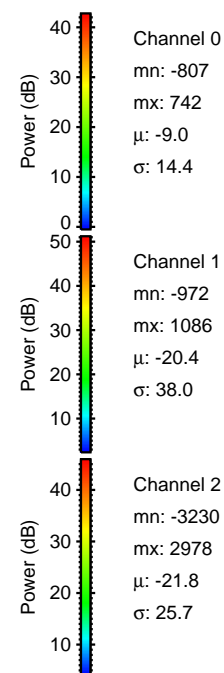

Processed Thu Apr 16 05:10:21 2015 by ELM ver.2012-10-06 from 001__elm20150416_030255__dat00.bin

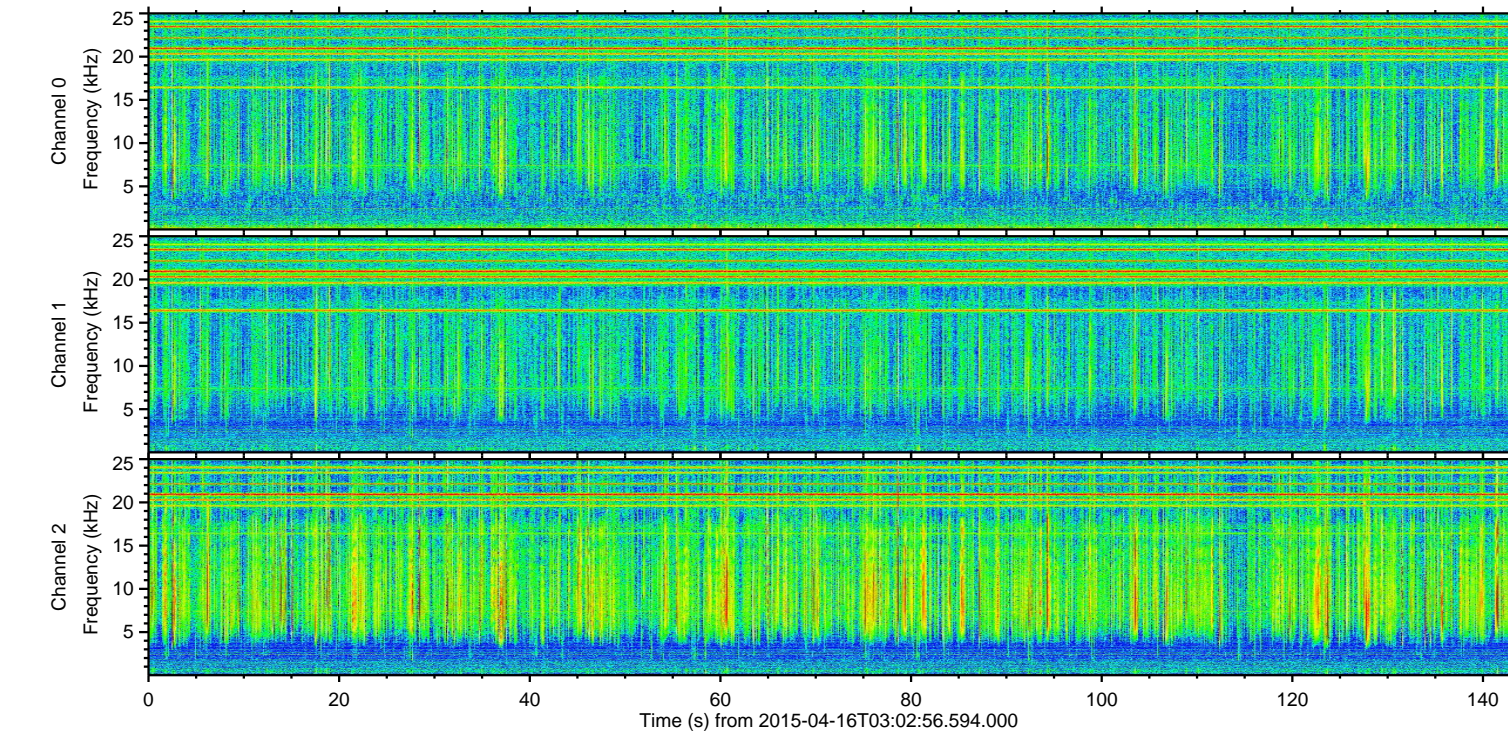
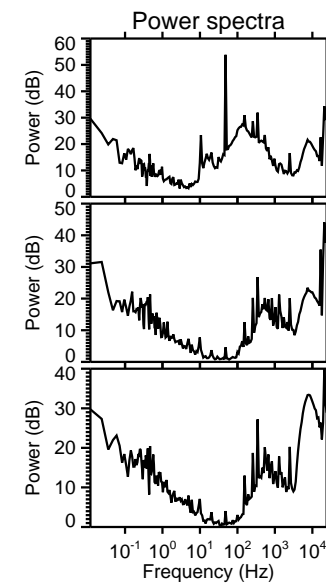
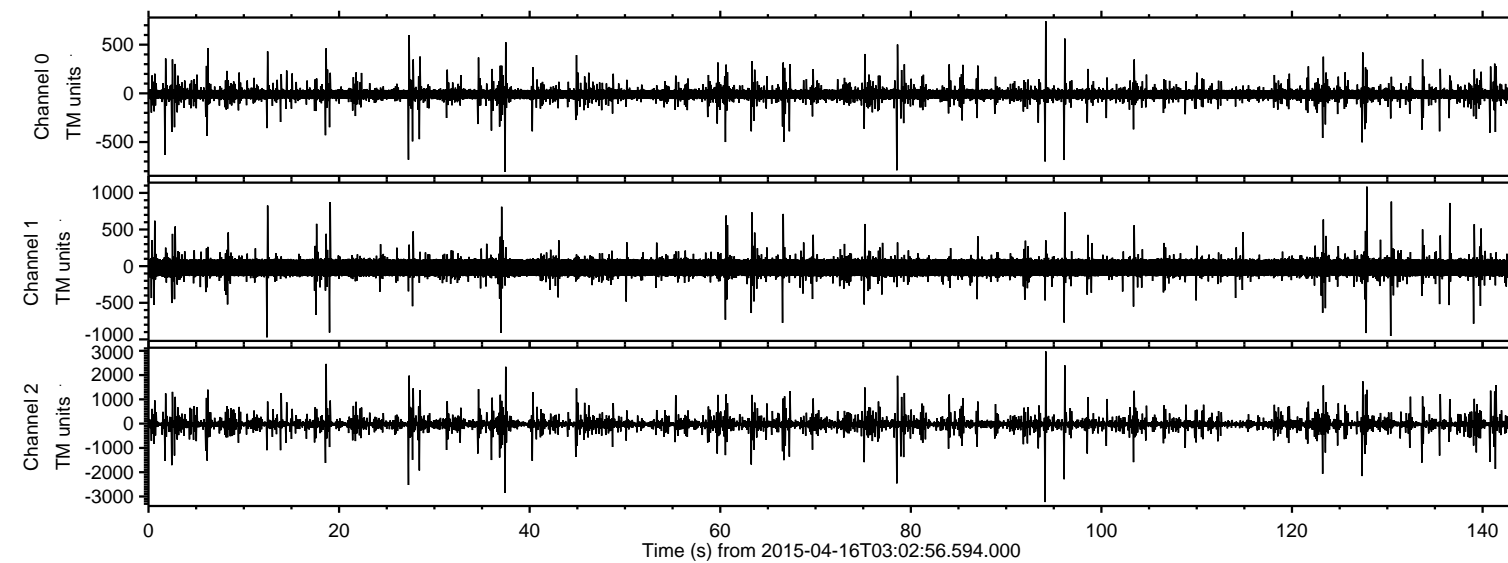
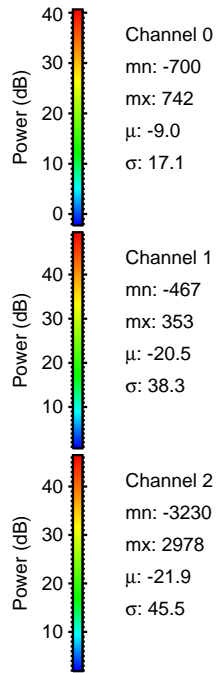
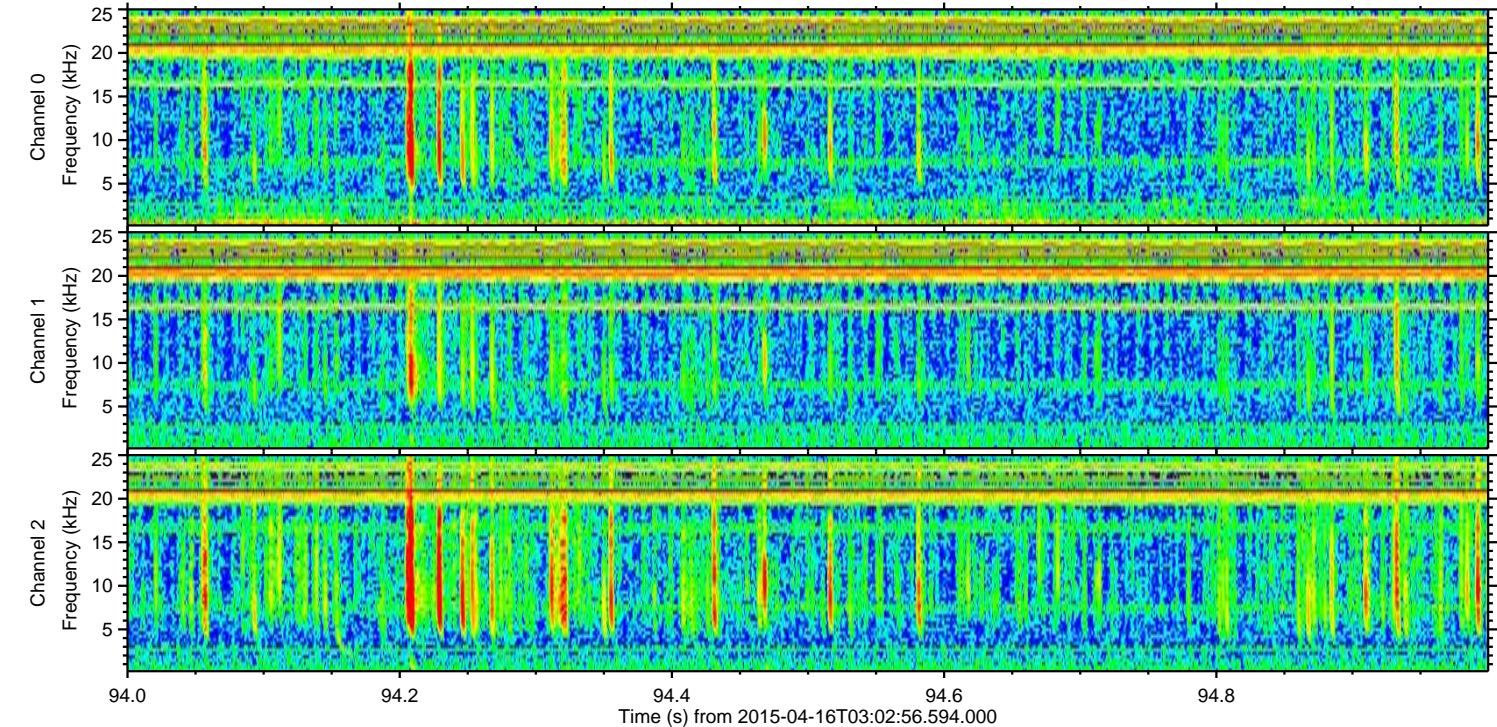
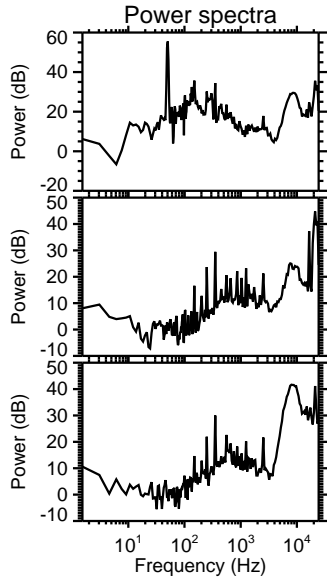
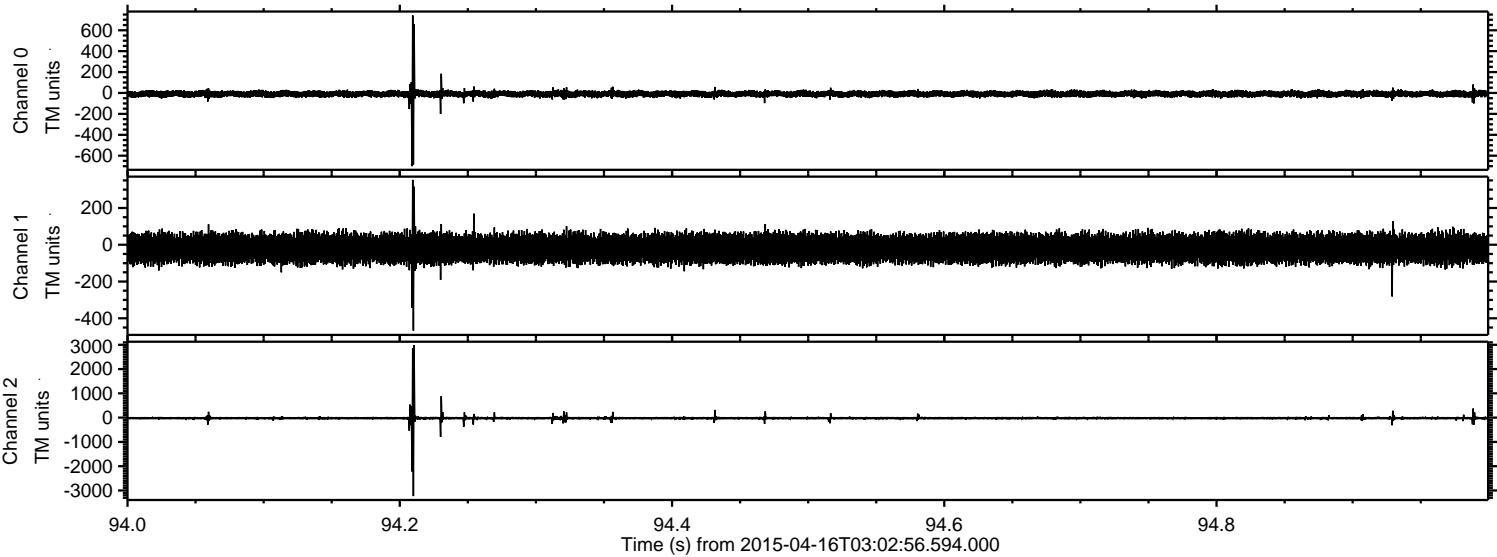

Processed Thu Apr 16 05:10:22 2015 by ELM ver.2012-10-06 from 001__elm20150416_030255__dat00.bin

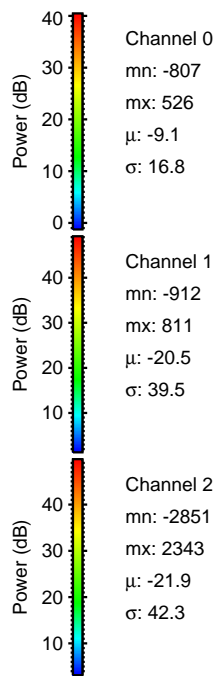
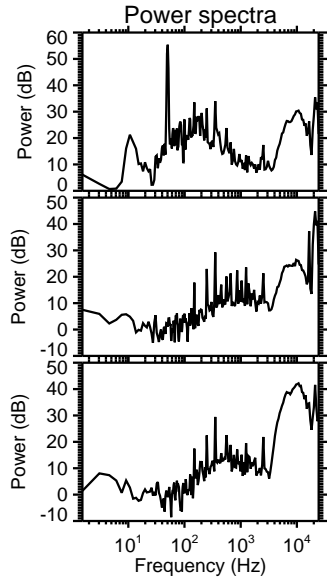
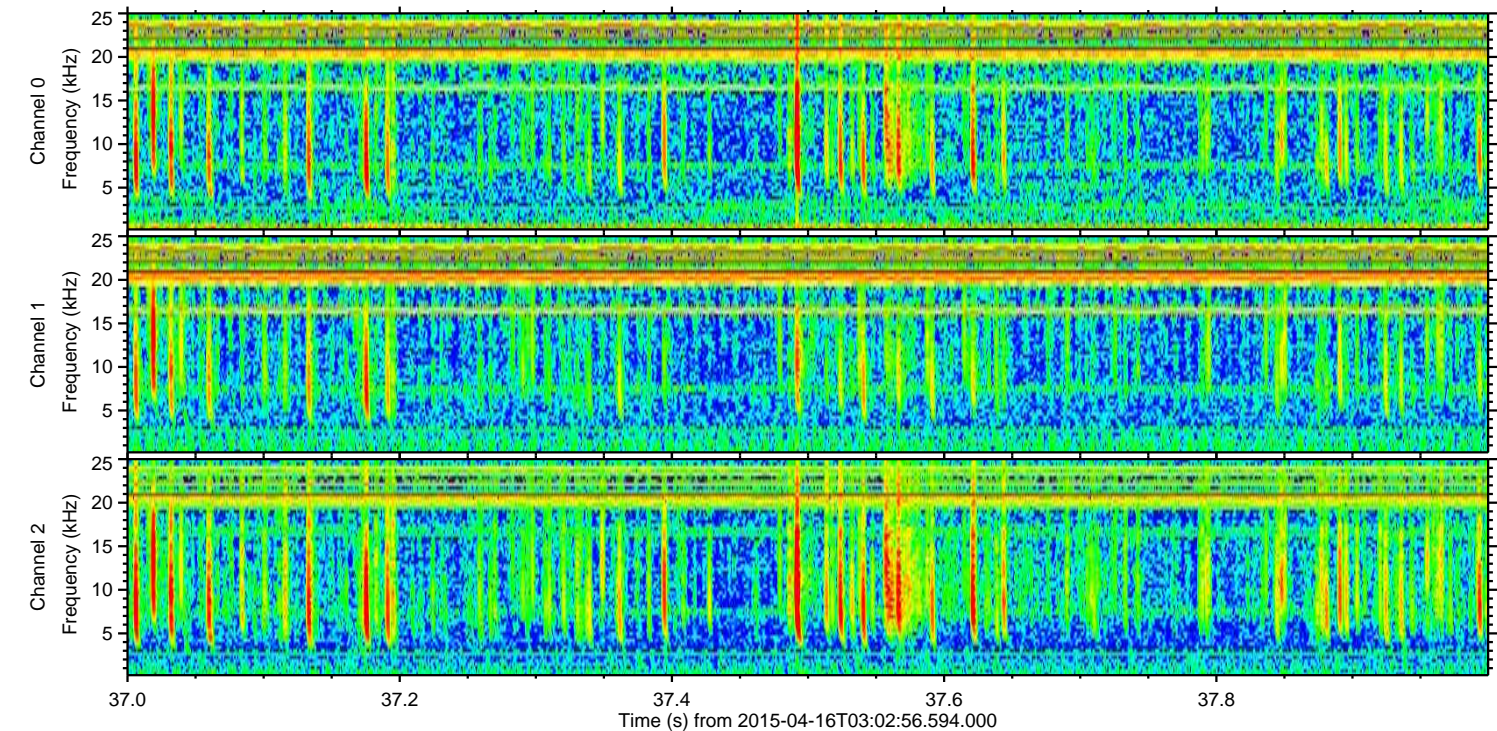
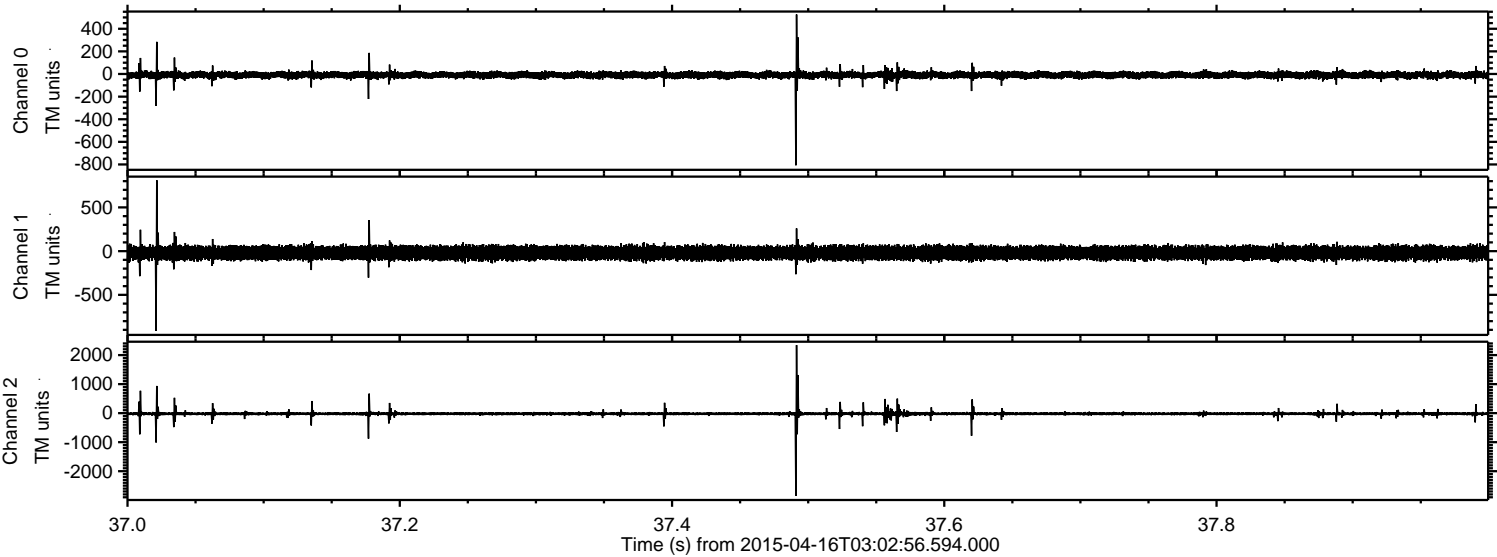

Processed Thu Apr 16 05:10:23 2015 by ELM ver.2012-10-06 from 001__elm20150416_030255__dat00.bin

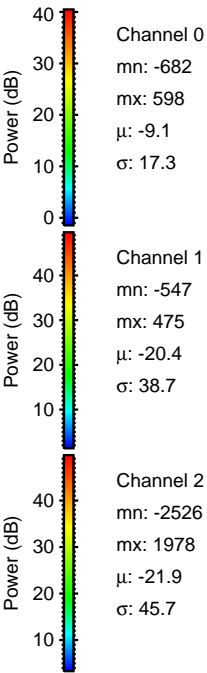
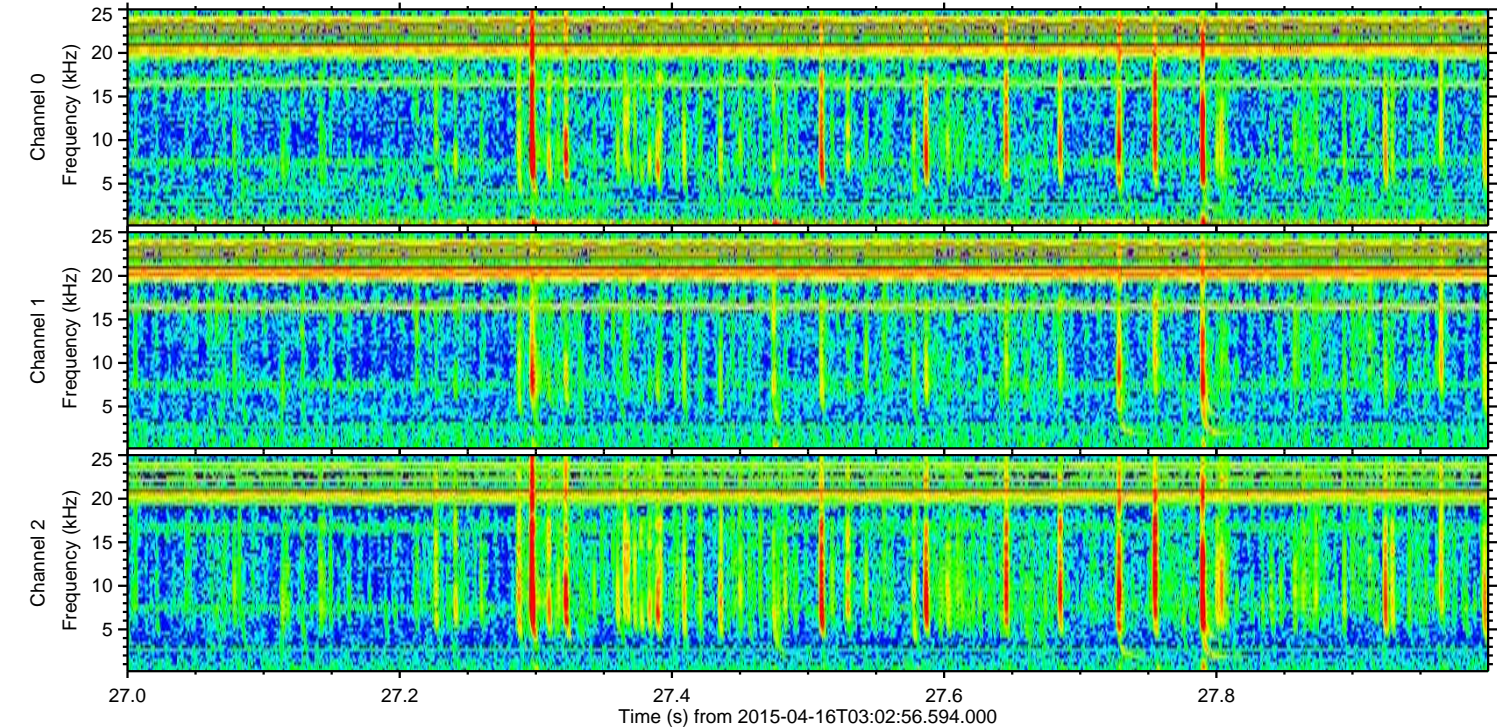
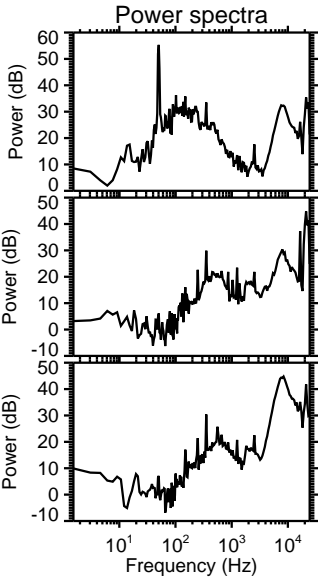
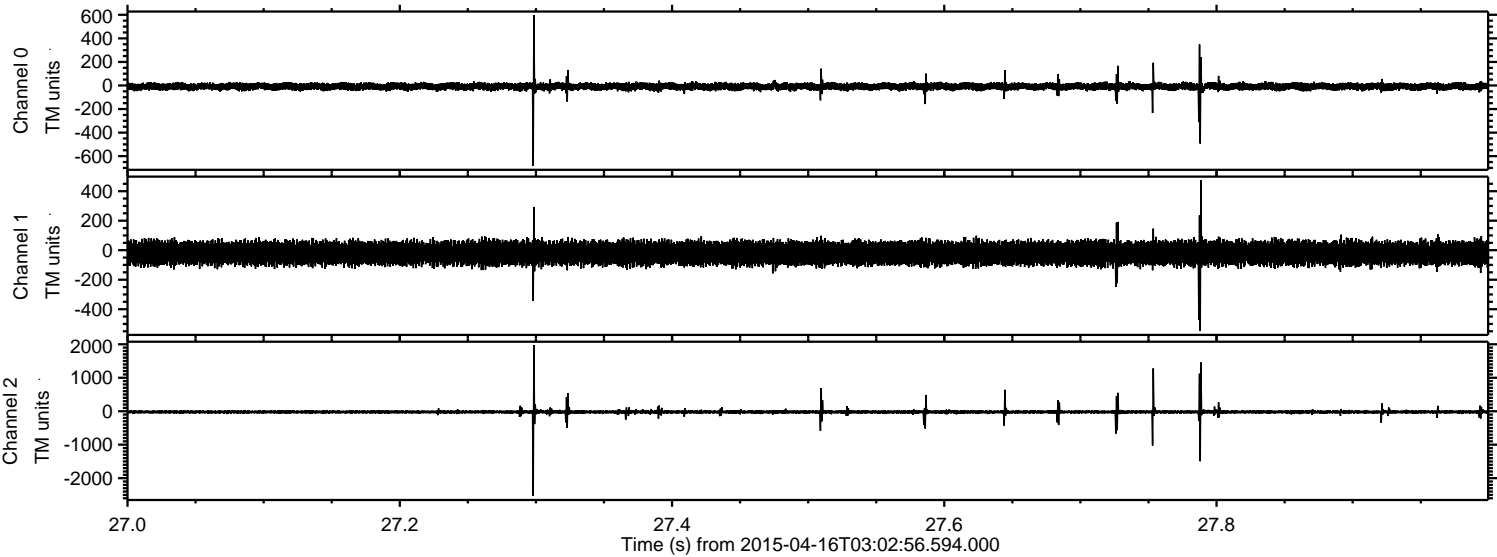

Processed Thu Apr 16 05:10:24 2015 by ELM ver.2012-10-06 from 001__elm20150416_030255__dat00.bin

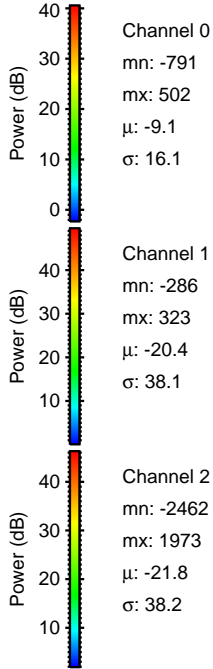
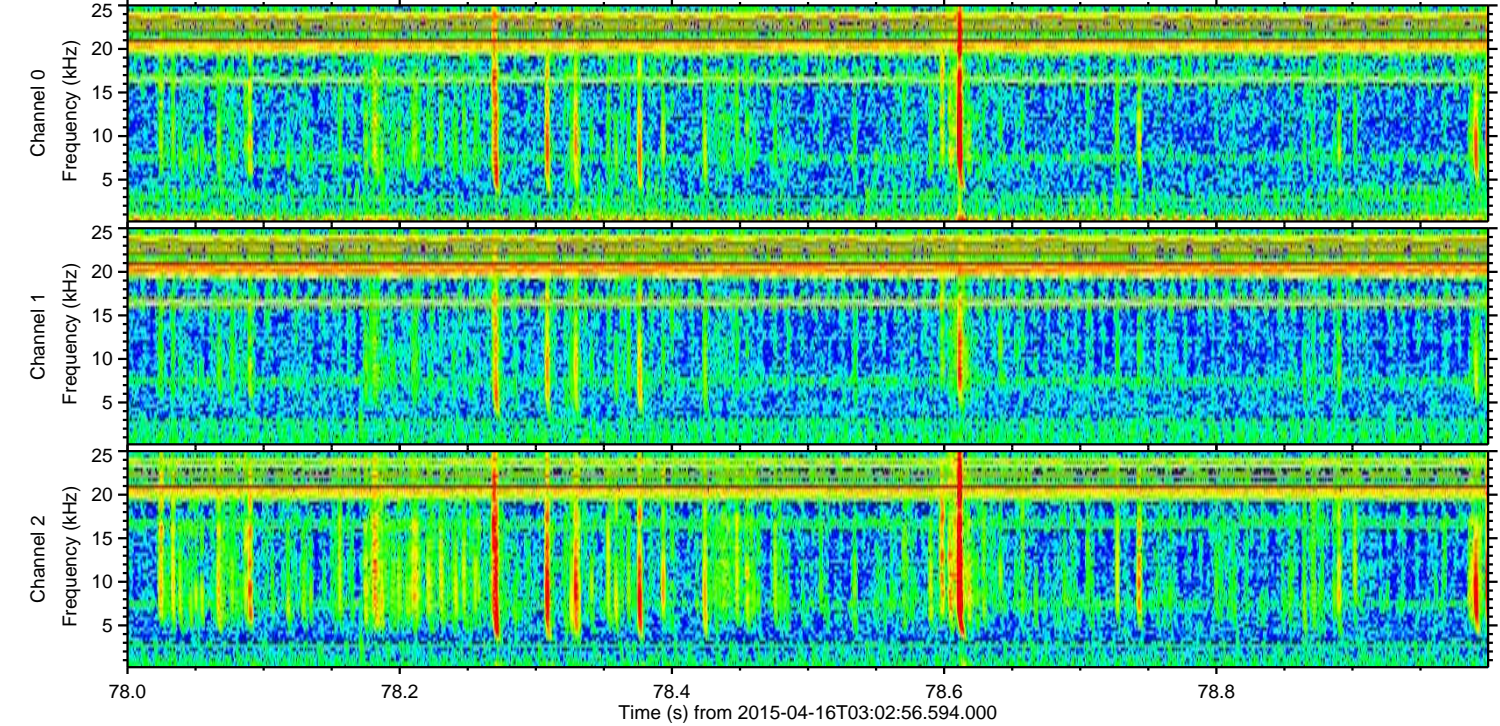
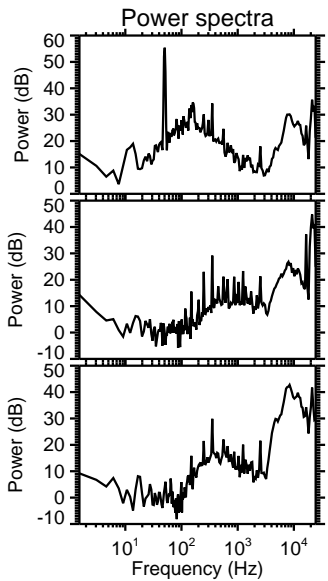
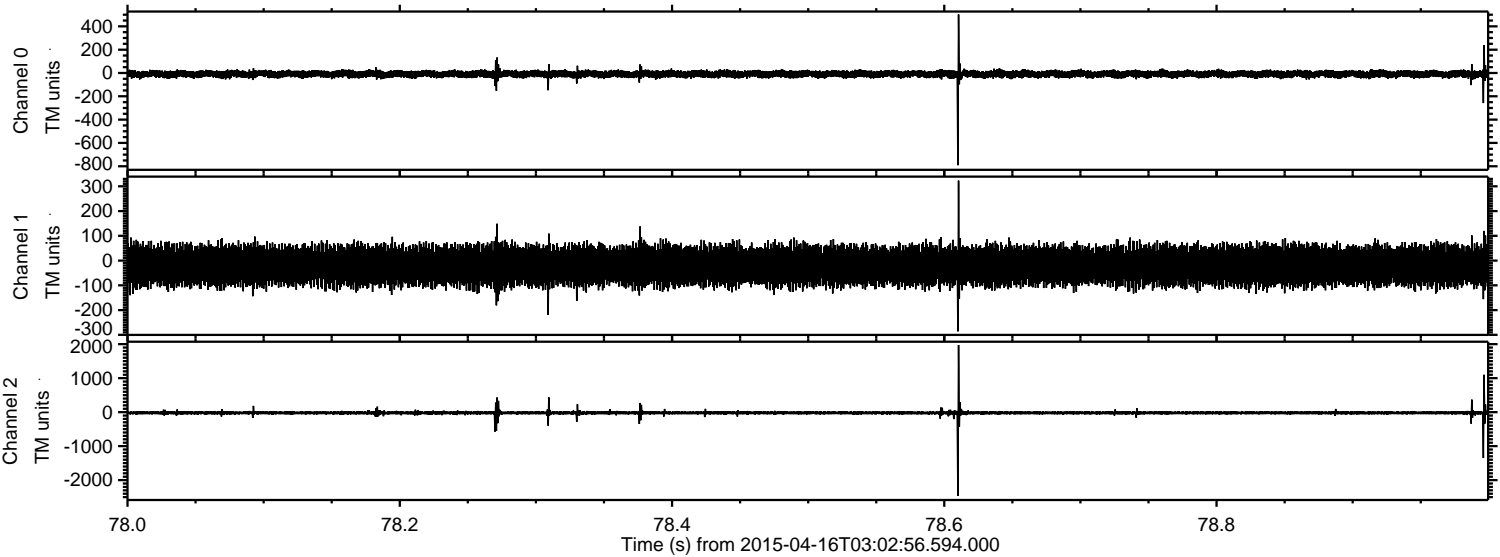

Channel 0
mn: -791
mx: 502
 μ : -9.1
 σ : 16.1

Channel 1
mn: -286
mx: 323
 μ : -20.4
 σ : 38.1

Channel 2
mn: -2462
mx: 1973
 μ : -21.8
 σ : 38.2

Processed Thu Apr 16 05:10:26 2015 by ELM ver.2012-10-06 from 001__elm20150416_030255__dat00.bin

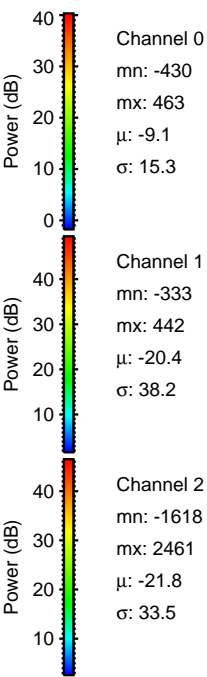
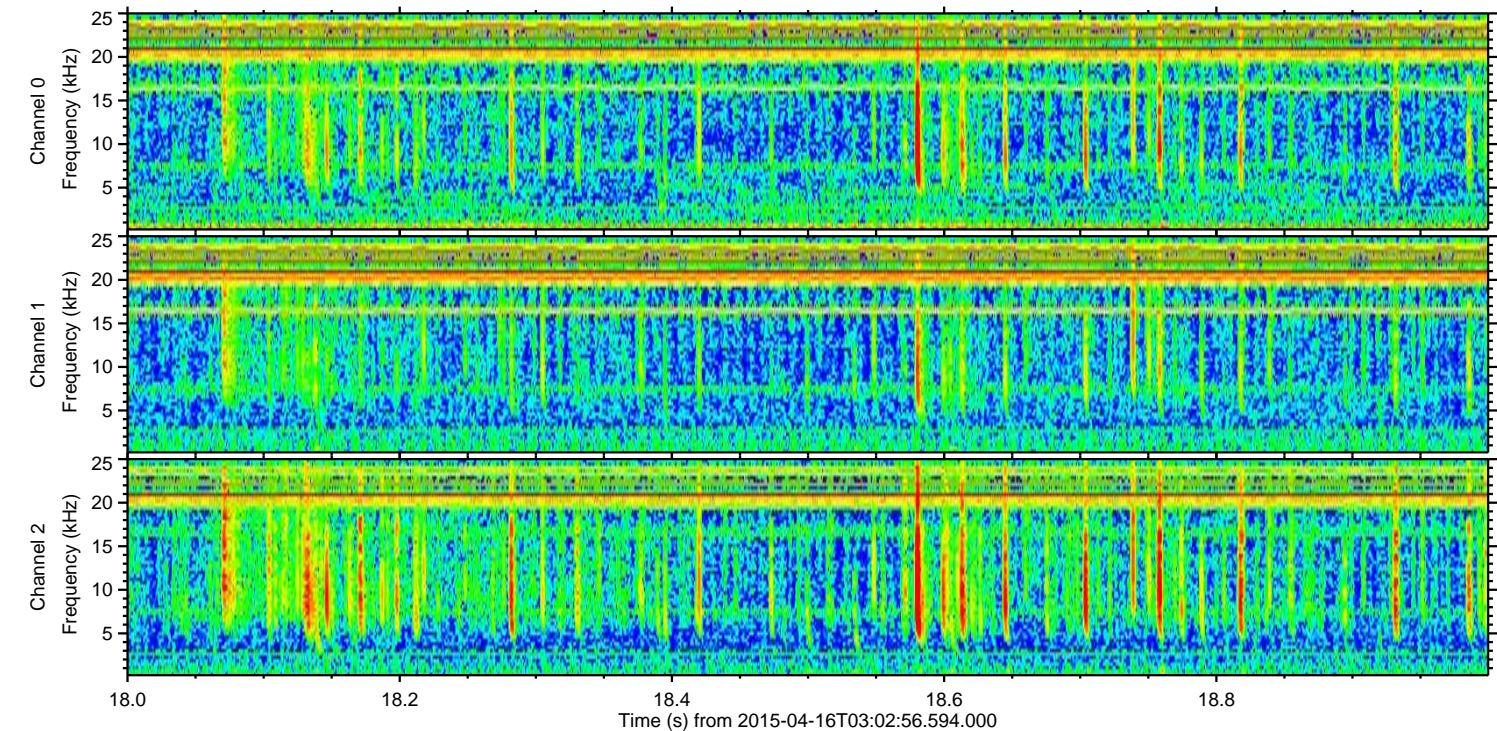
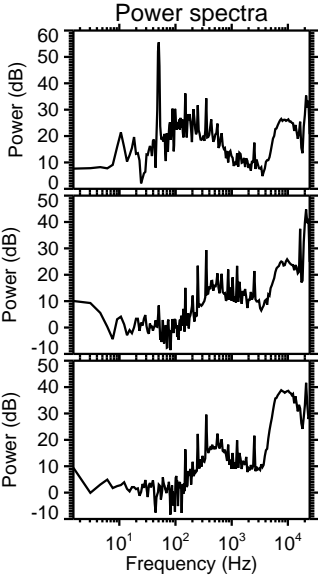
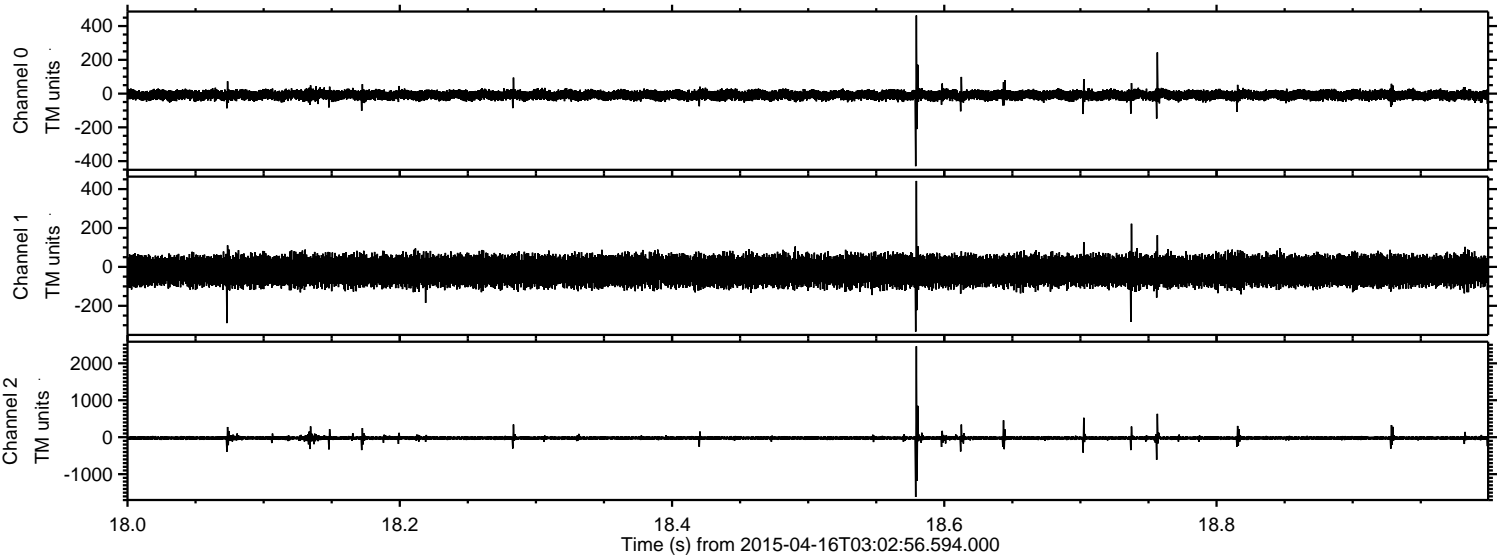

Processed Thu Apr 16 05:10:27 2015 by ELM ver.2012-10-06 from 001__elm20150416_030255__dat00.bin

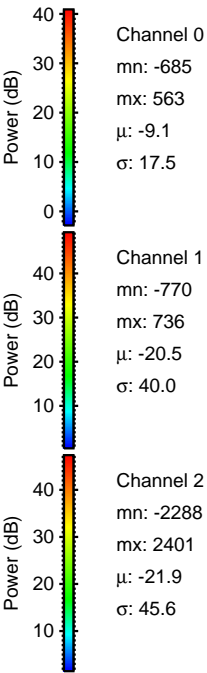
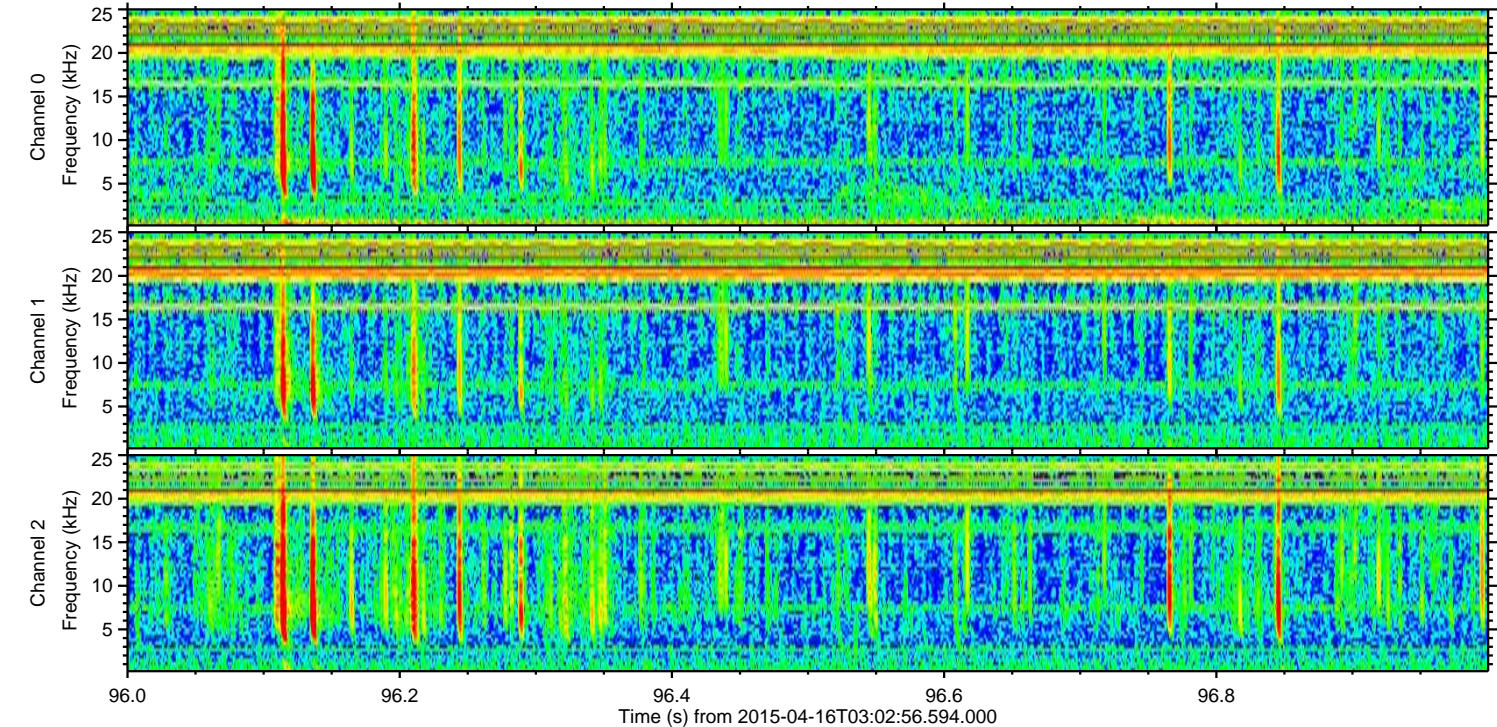
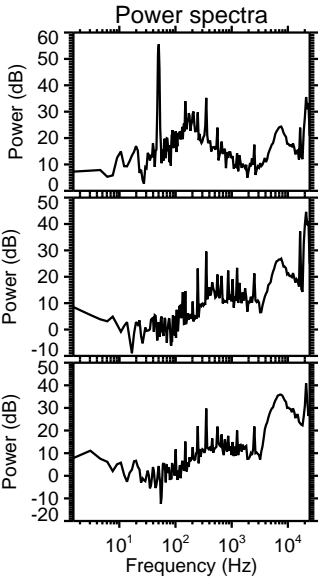
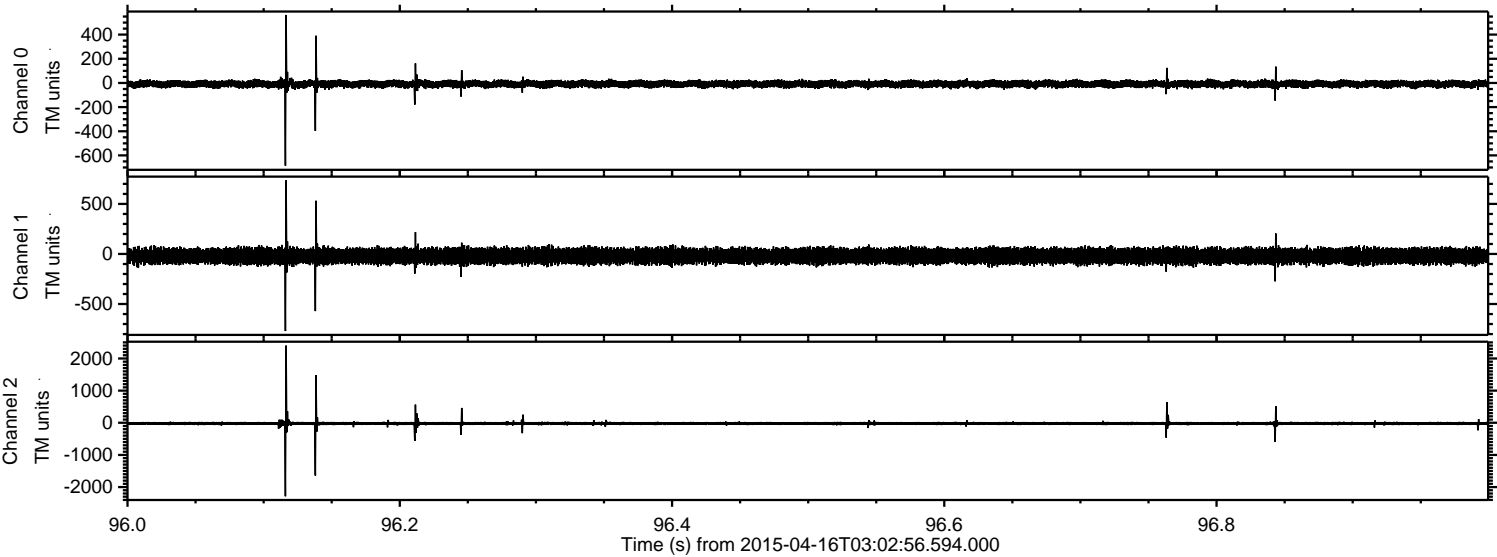

ELMAVAN 3D WAVEFORMS (Measured data sampled at 50 kHz) 49579 packets of 144 samples from 2015-04-16T03:02:56.594.000. Part 128/143

Processed Thu Apr 16 05:10:28 2015 by ELM ver.2012-10-06 from 001__elm20150416_030255__dat00.bin

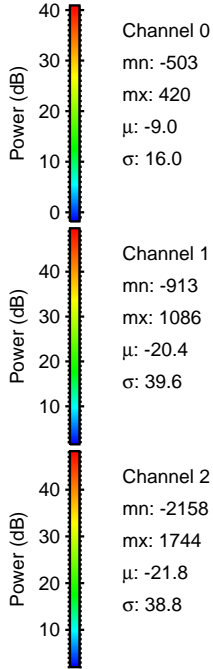
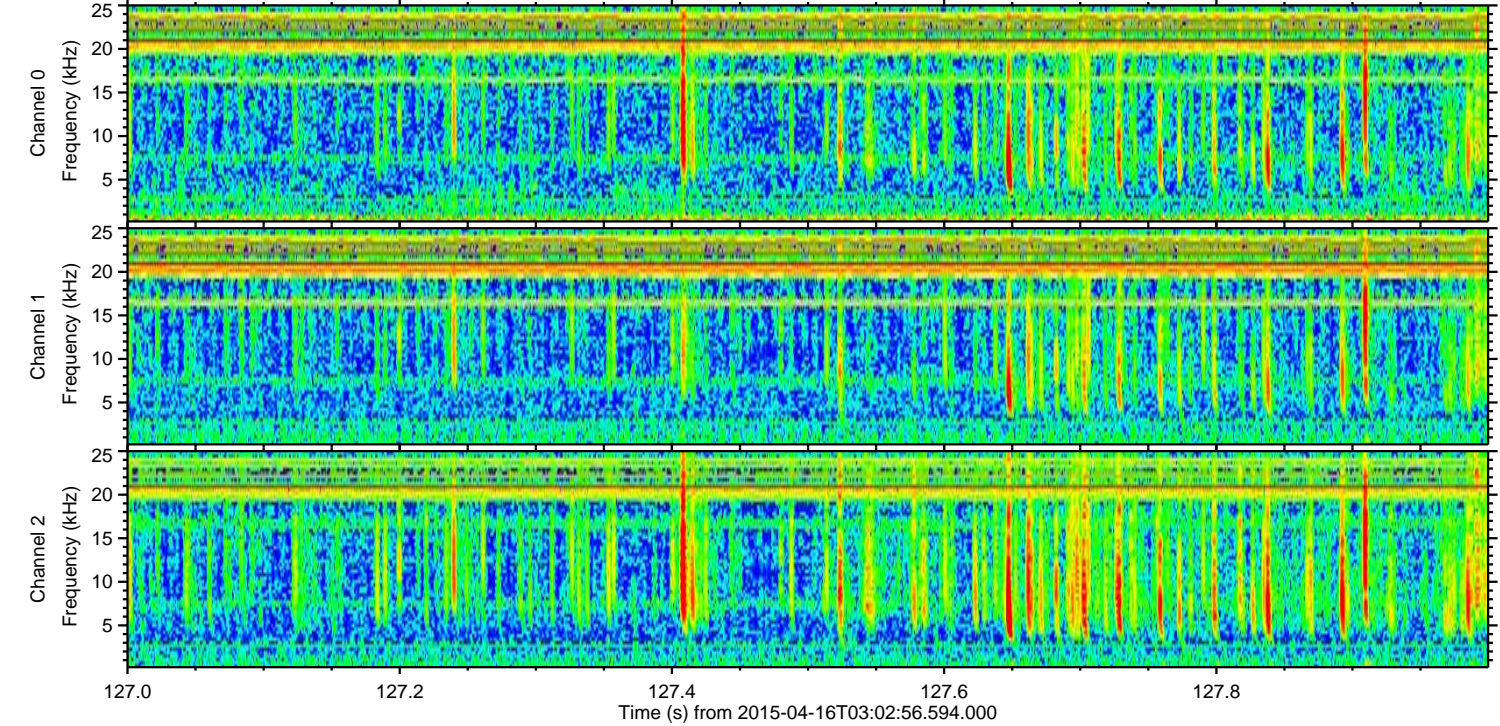
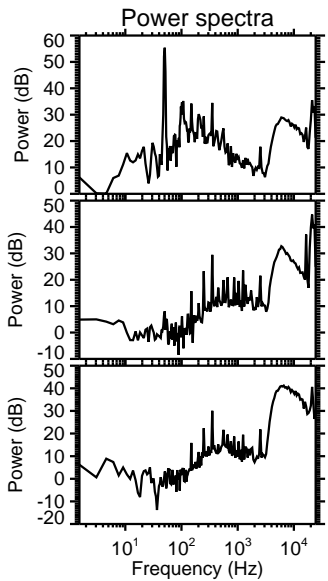
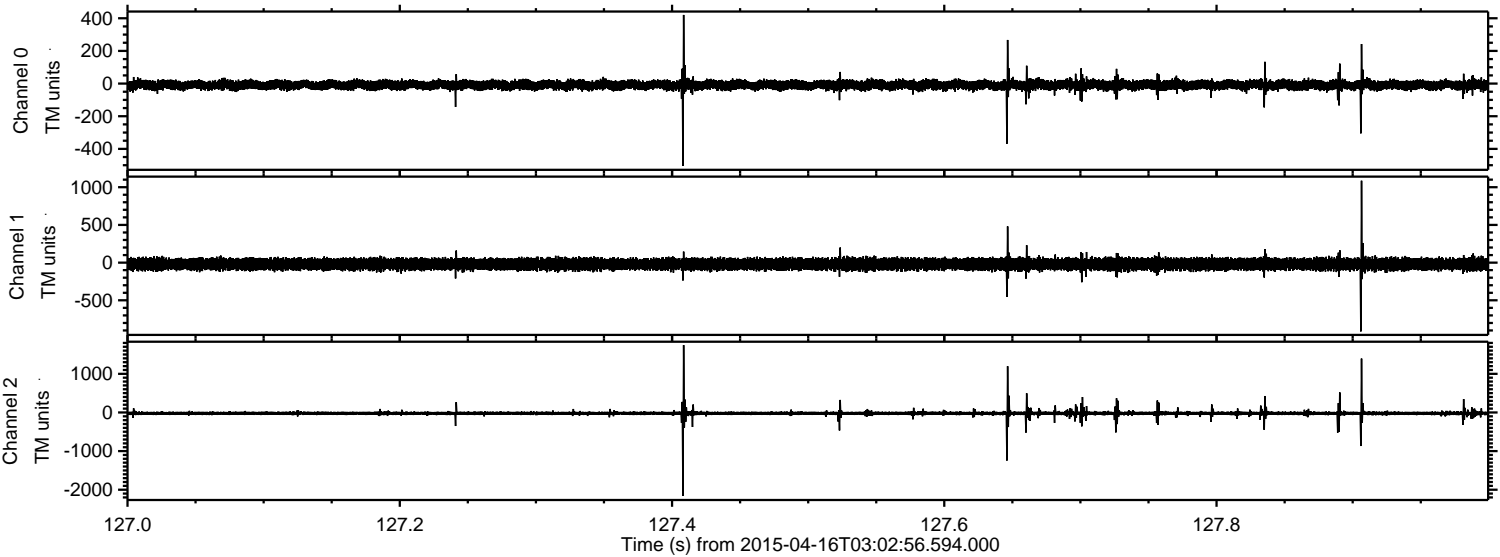

ELMAVAN 3D WAVEFORMS (Measured data sampled at 50 kHz) 49579 packets of 144 samples from 2015-04-16T03:02:56.594.000. Part 124/143

Processed Thu Apr 16 05:10:29 2015 by ELM ver.2012-10-06 from 001__elm20150416_030255__dat00.bin

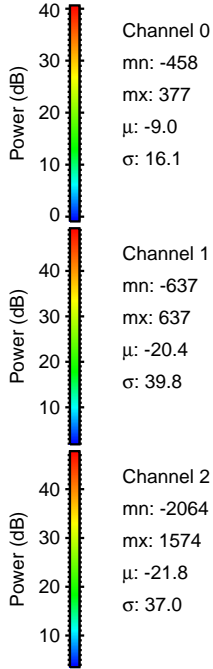
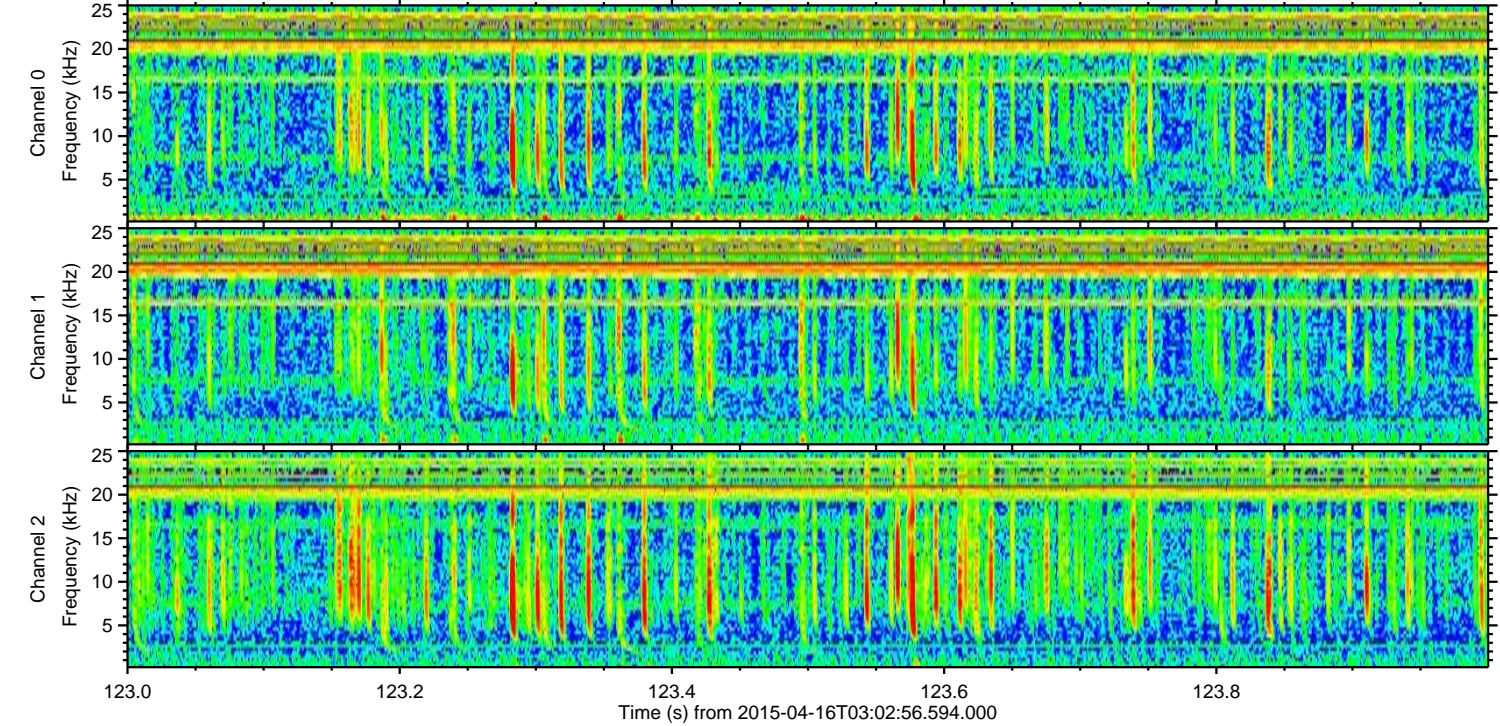
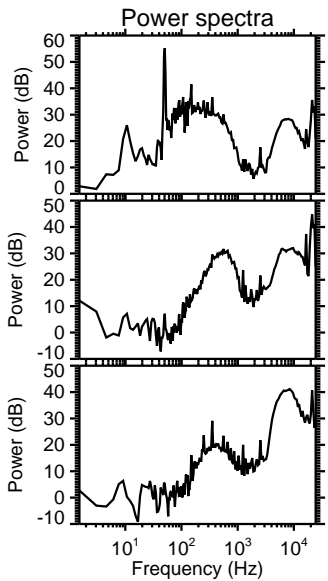
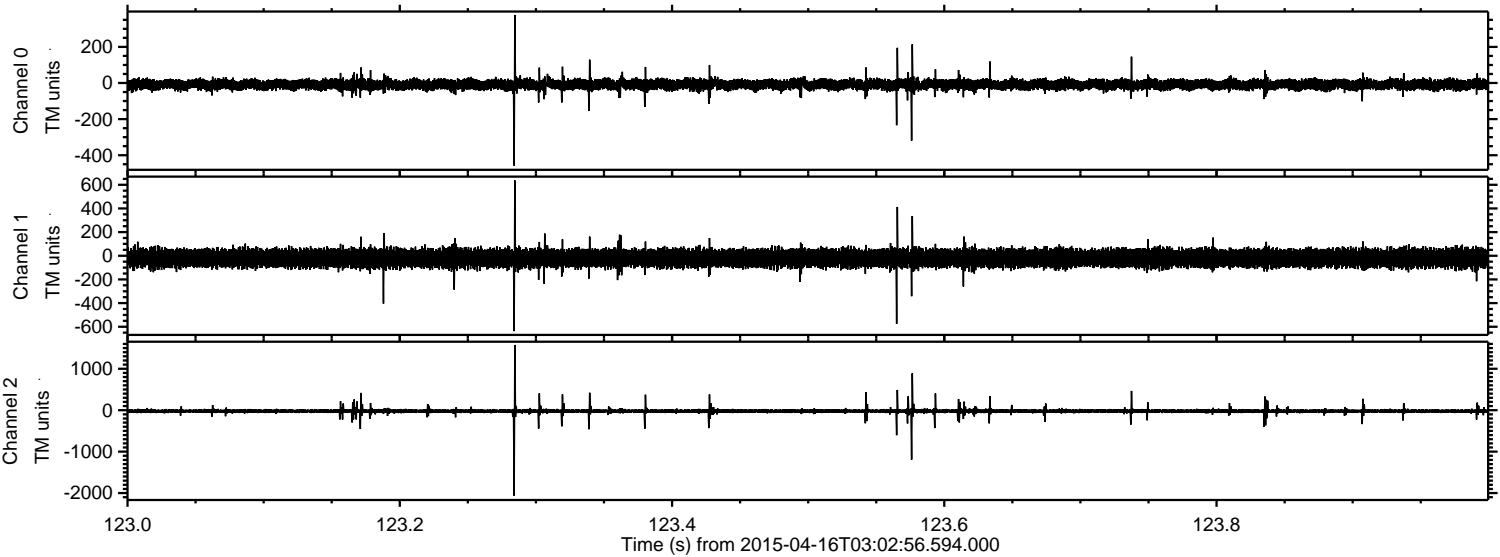

Processed Thu Apr 16 05:10:30 2015 by ELM ver.2012-10-06 from 001__elm20150416_030255__dat00.bin

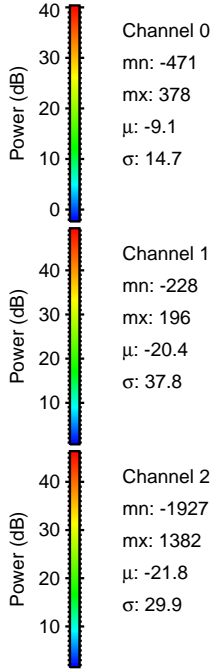
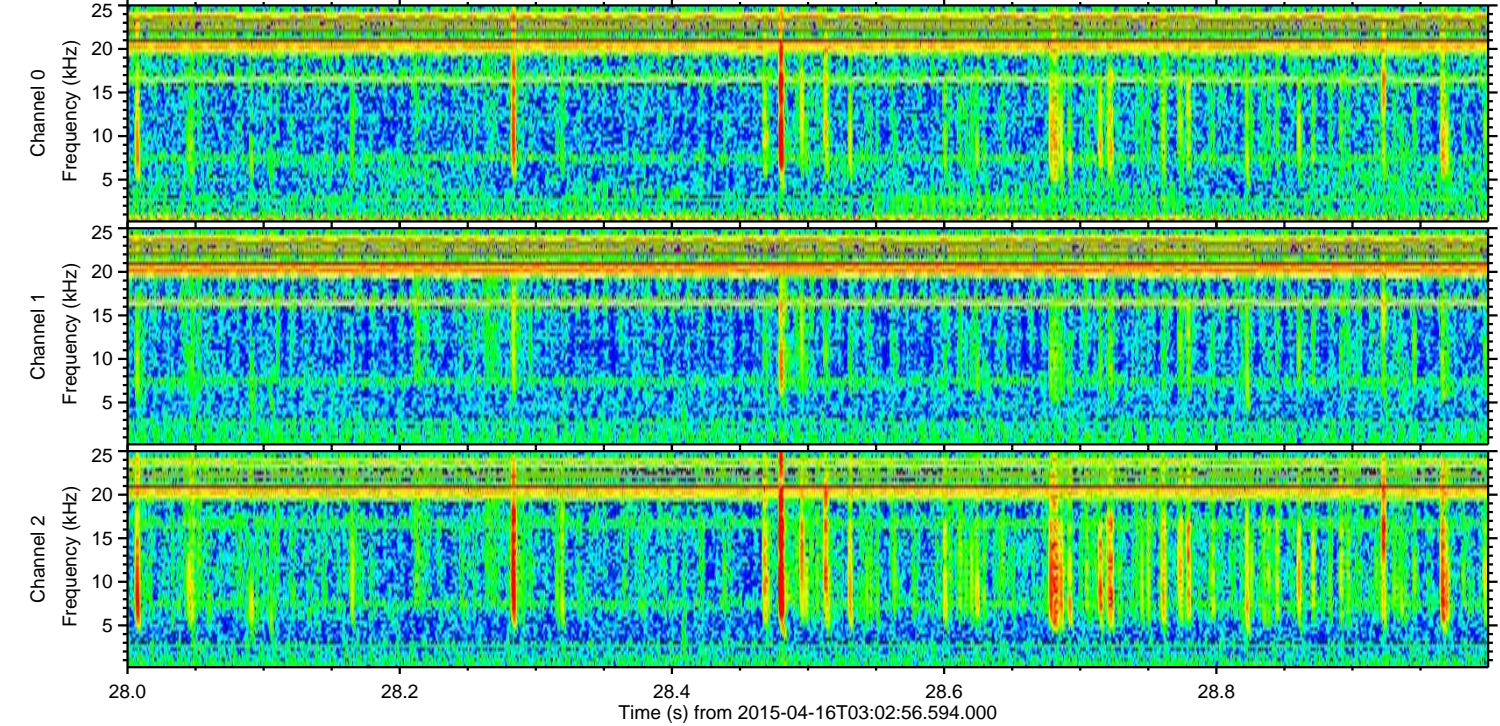
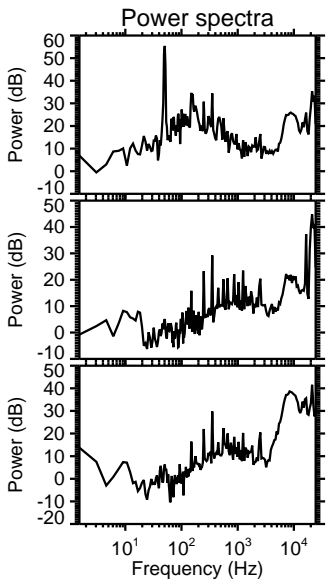
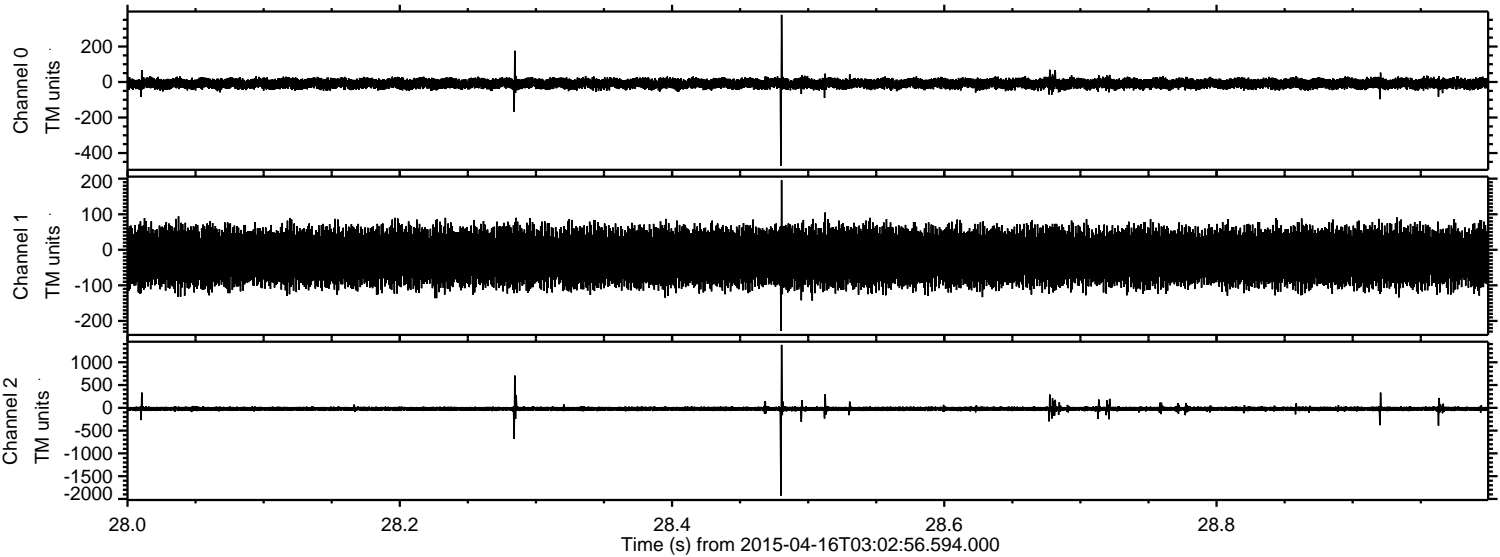

Channel 0
mn: -471
mx: 378
 μ : -9.1
 σ : 14.7

Channel 1
mn: -228
mx: 196
 μ : -20.4
 σ : 37.8

Channel 2
mn: -1927
mx: 1382
 μ : -21.8
 σ : 29.9

