

ELMAVAN 3D WAVEFORMS (Measured data sampled at 50 kHz) 49728 packets of 144 samples from 2015-04-16T00:02:51.595.999.

Processed Thu Apr 16 02:10:24 2015 by ELM ver.2012-10-06 from 001__elm20150416_000250__dat00.bin

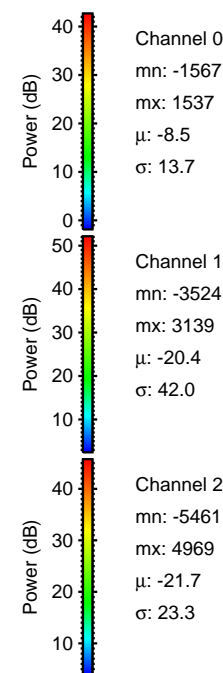
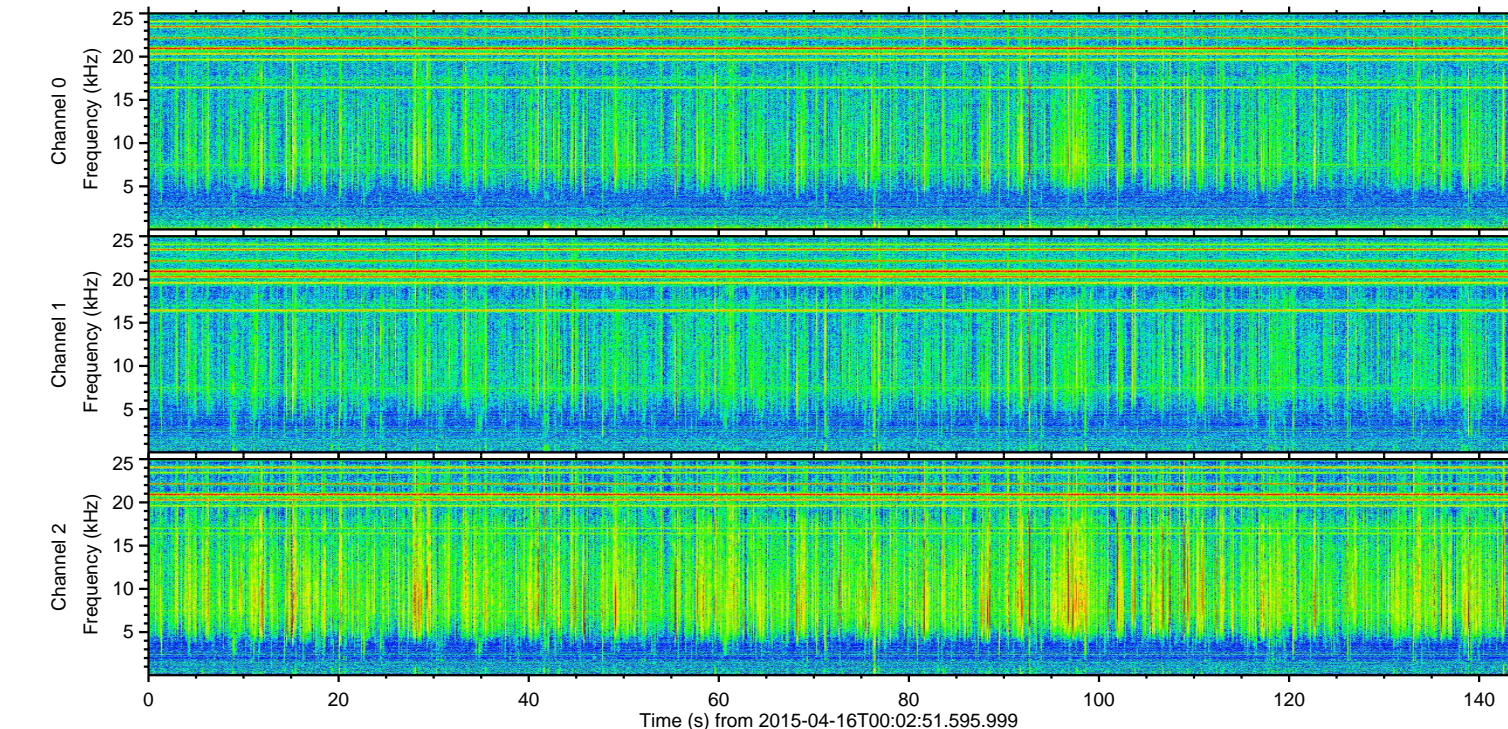
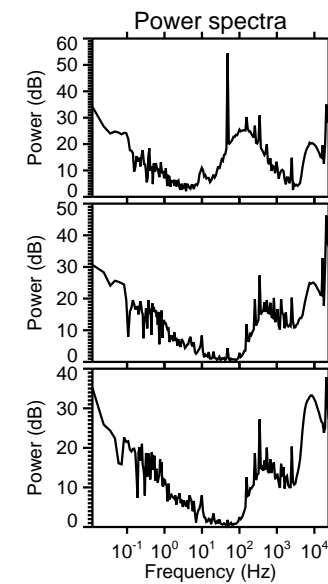
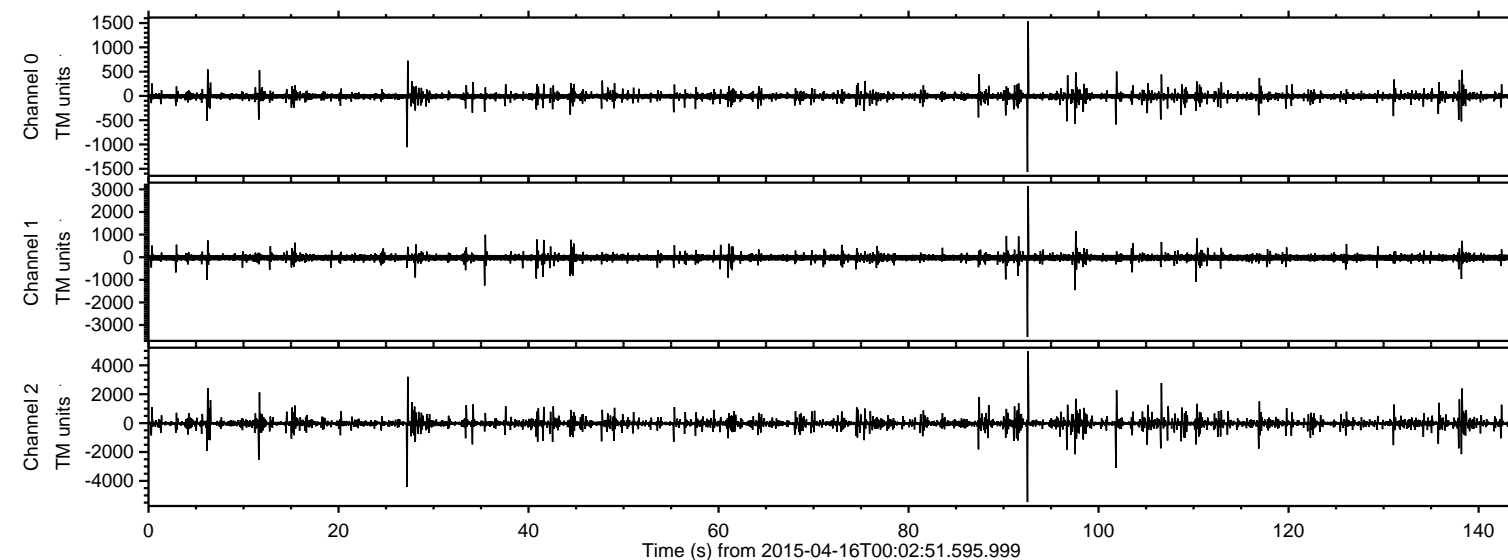

ELMAVAN 3D WAVEFORMS (Measured data sampled at 50 kHz) 49728 packets of 144 samples from 2015-04-16T00:02:51.595.999. Part 93/144

Processed Thu Apr 16 02:10:35 2015 by ELM ver.2012-10-06 from 001__elm20150416_000250__dat00.bin

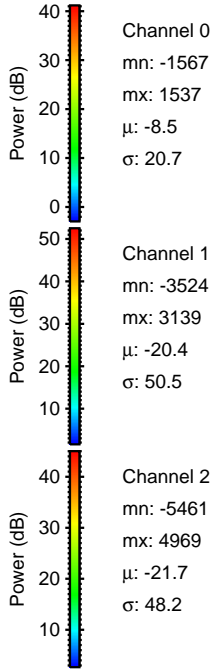
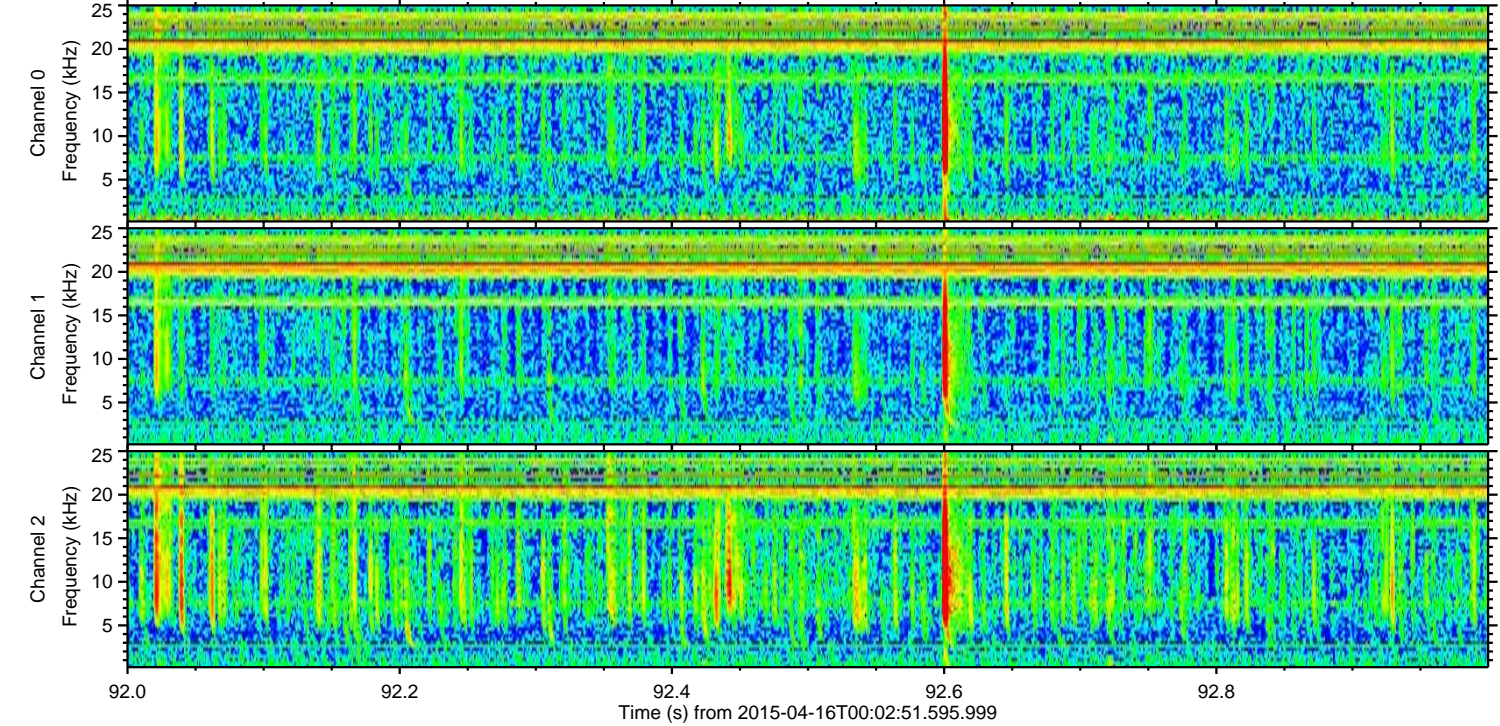
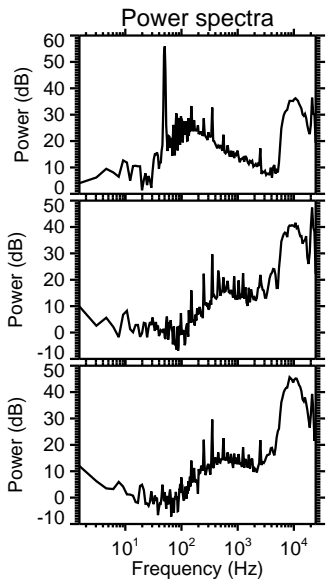
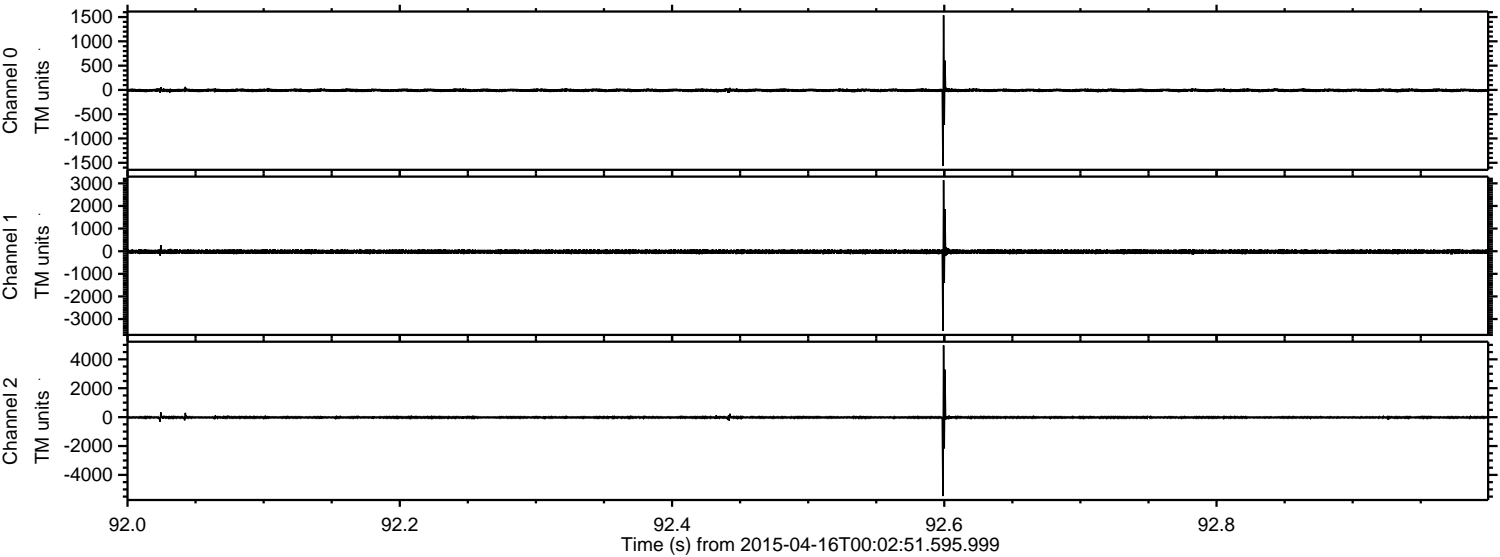

Processed Thu Apr 16 02:10:36 2015 by ELM ver.2012-10-06 from 001__elm20150416_000250__dat00.bin

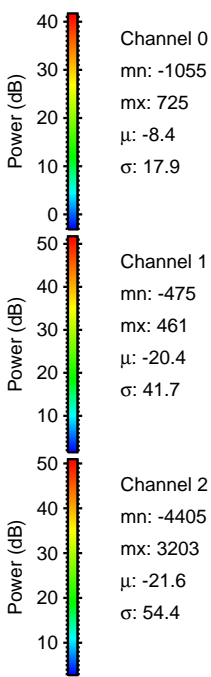
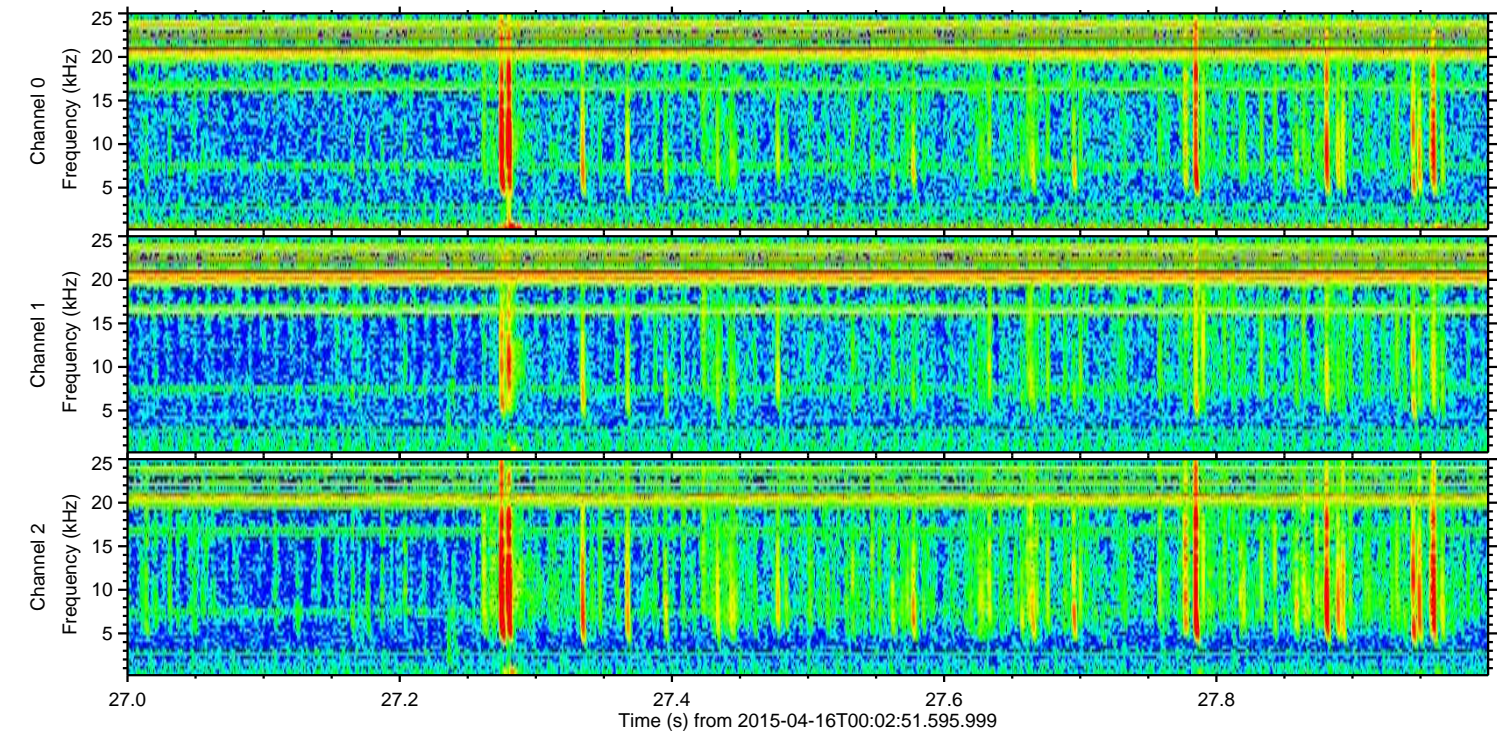
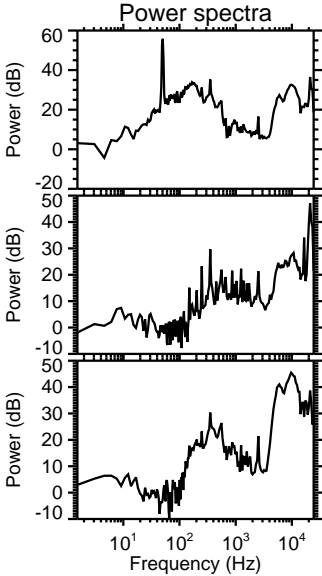
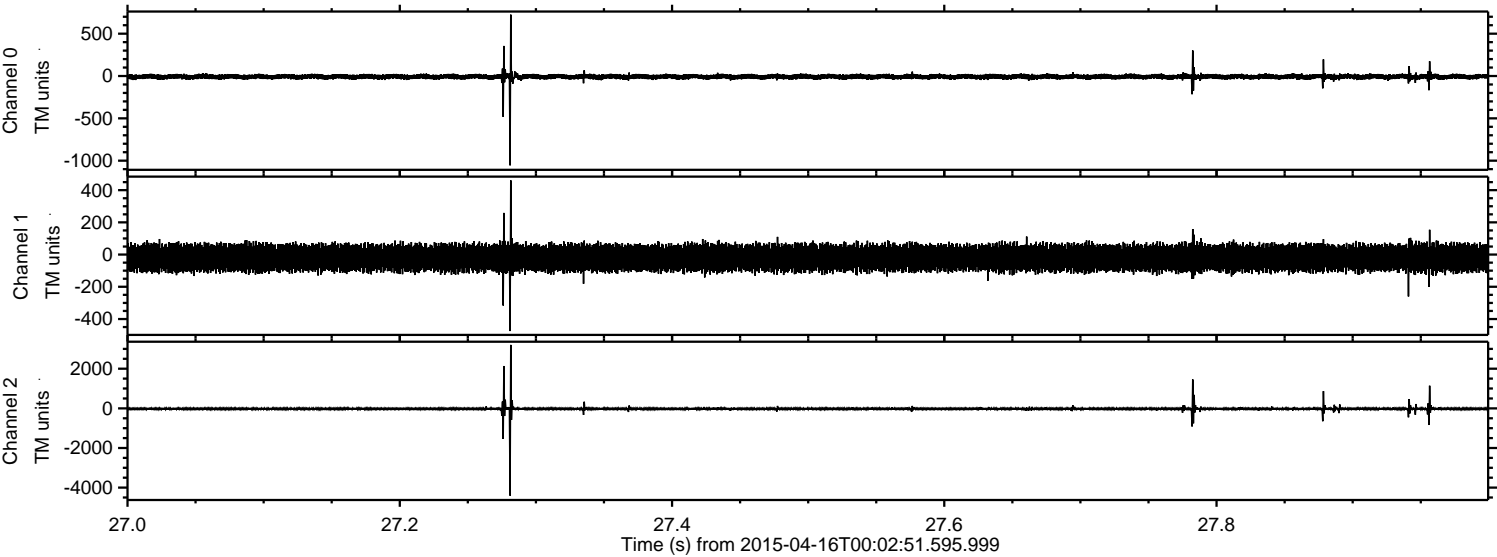

Processed Thu Apr 16 02:10:37 2015 by ELM ver.2012-10-06 from 001__elm20150416_000250__dat00.bin

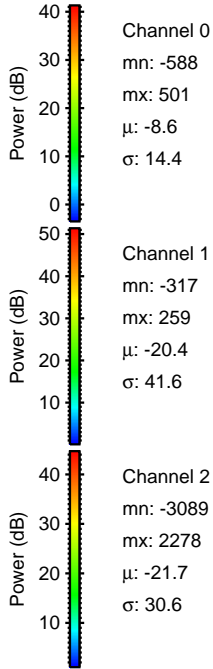
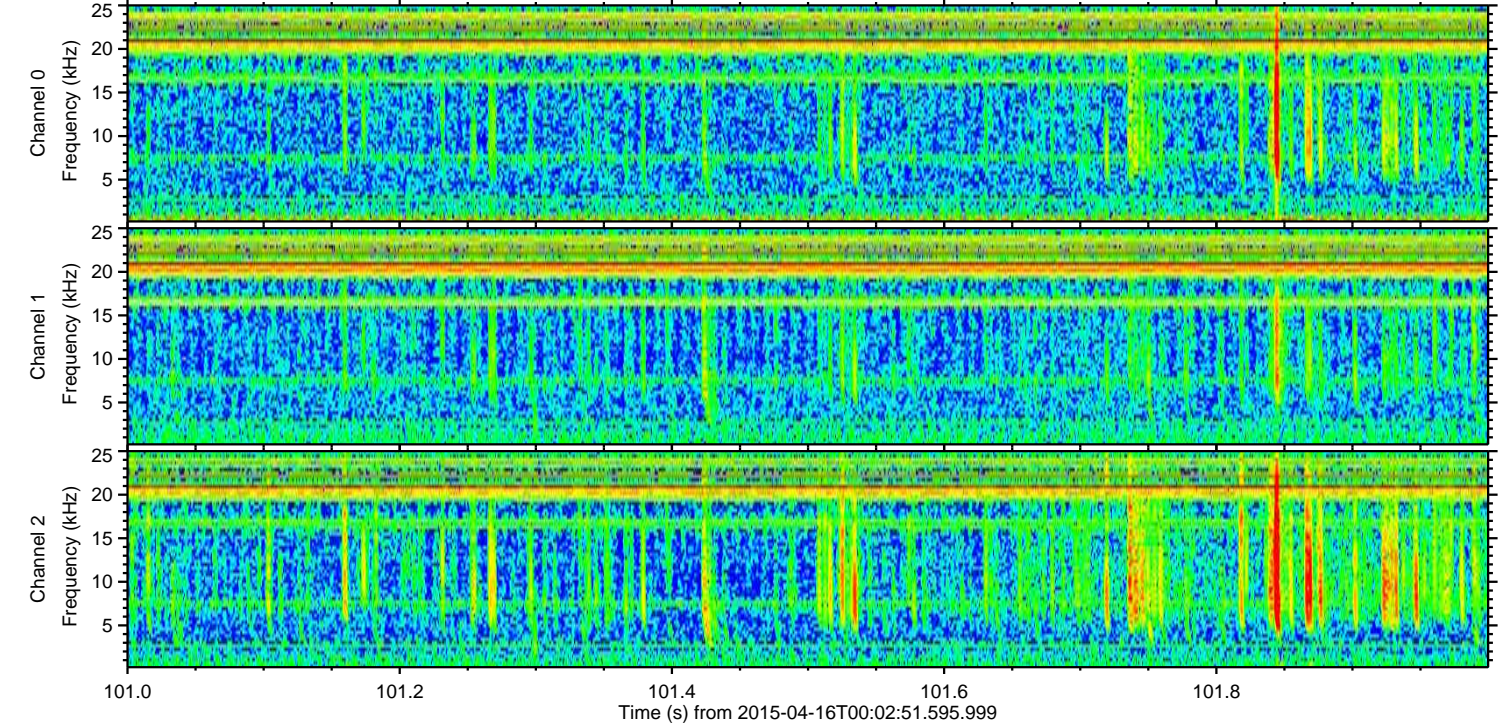
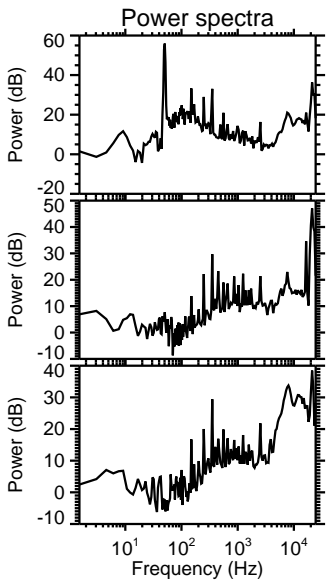
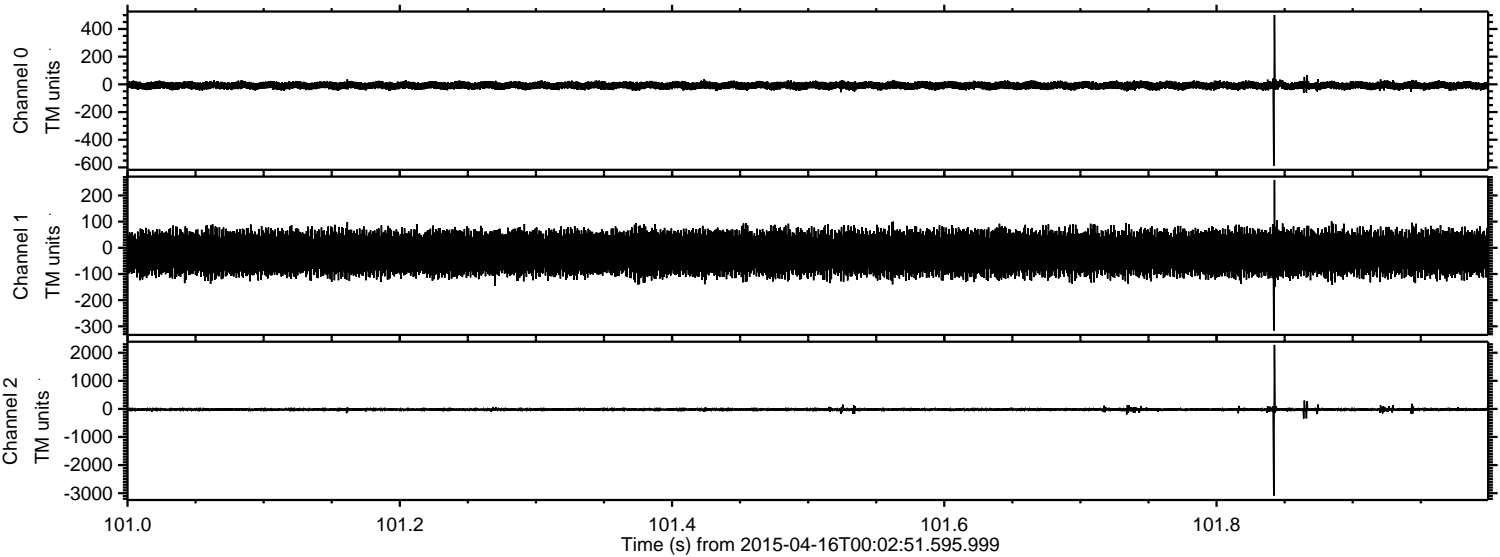

ELMAVAN 3D WAVEFORMS (Measured data sampled at 50 kHz) 49728 packets of 144 samples from 2015-04-16T00:02:51.595.999. Part 107/144

Processed Thu Apr 16 02:10:38 2015 by ELM ver.2012-10-06 from 001__elm20150416_000250__dat00.bin

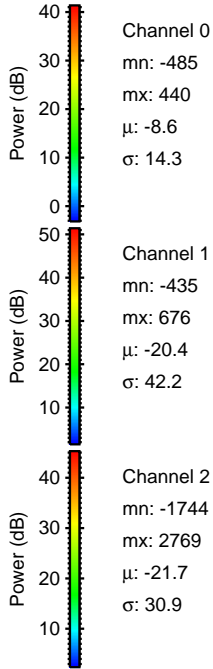
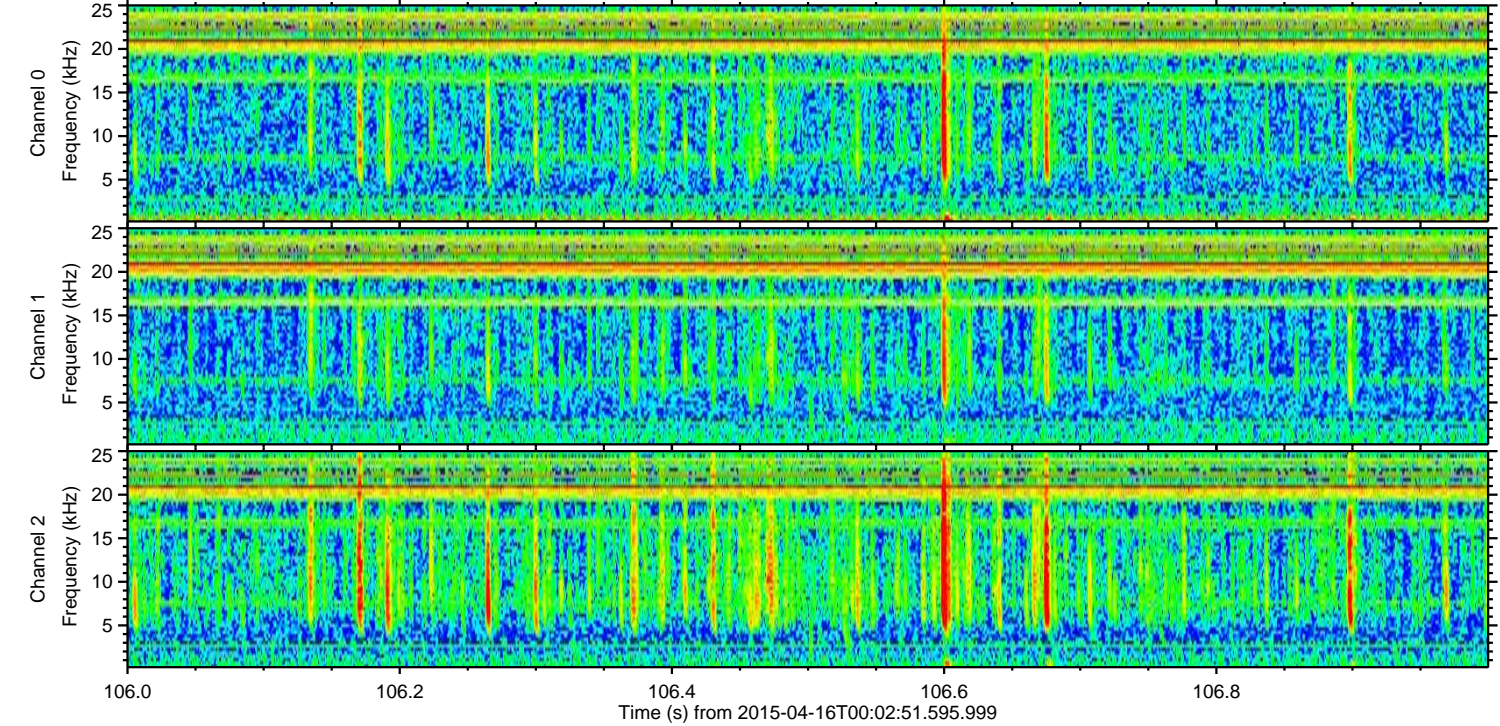
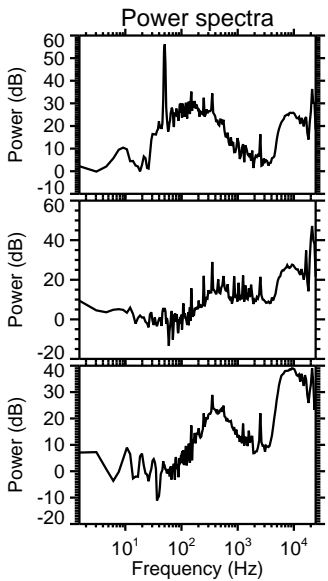
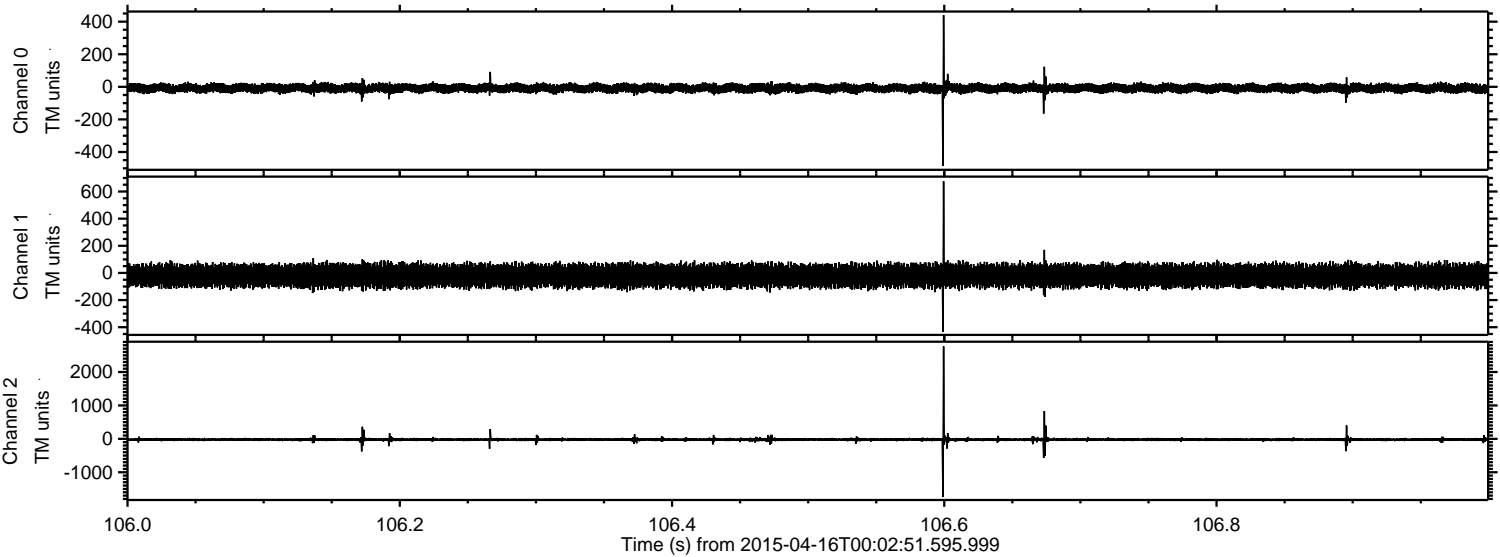

Processed Thu Apr 16 02:10:39 2015 by ELM ver.2012-10-06 from 001__elm20150416_000250__dat00.bin

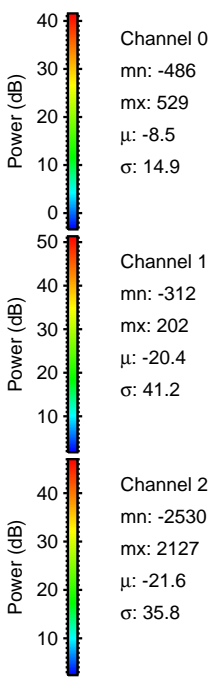
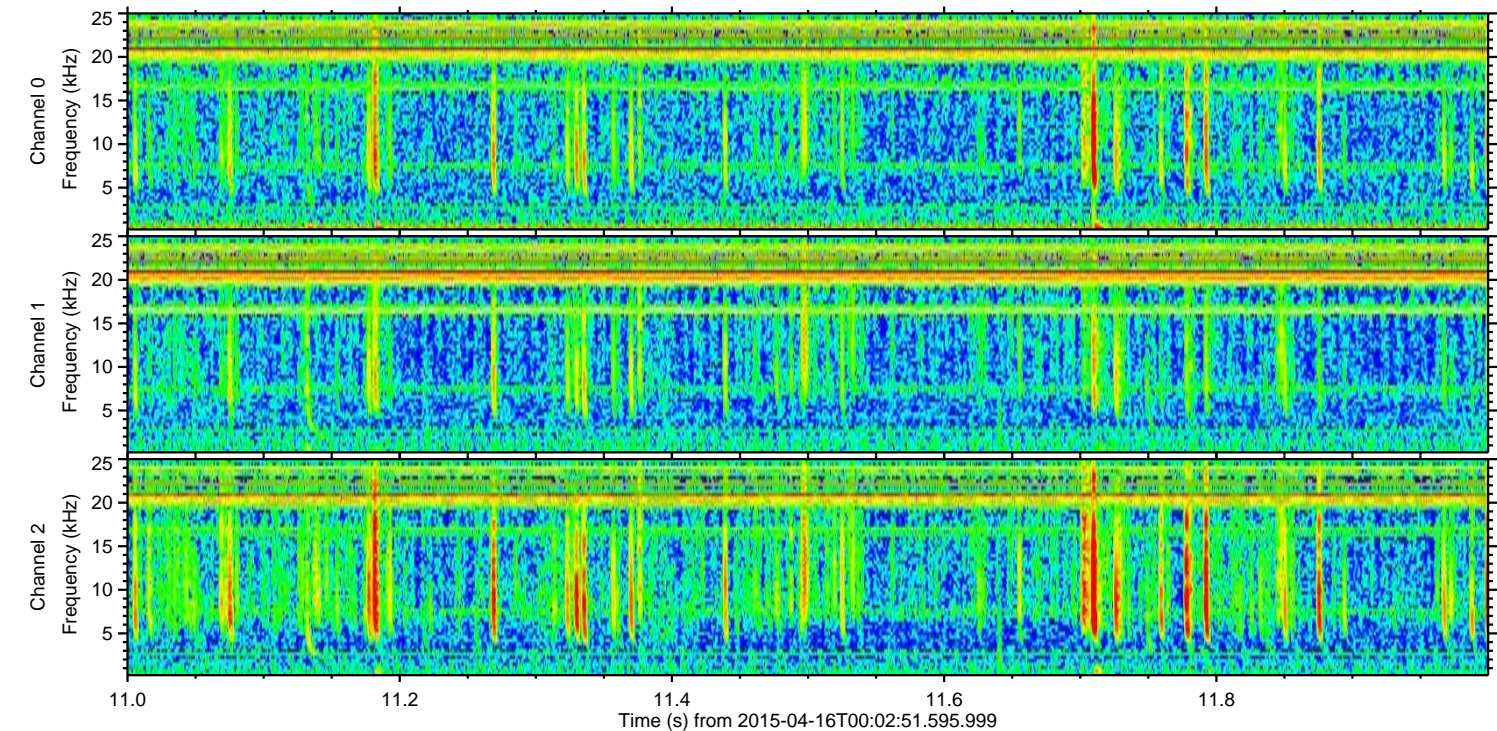
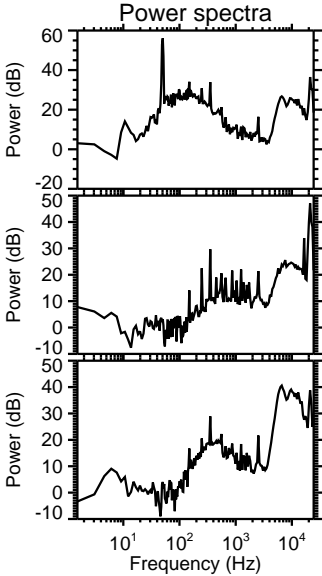
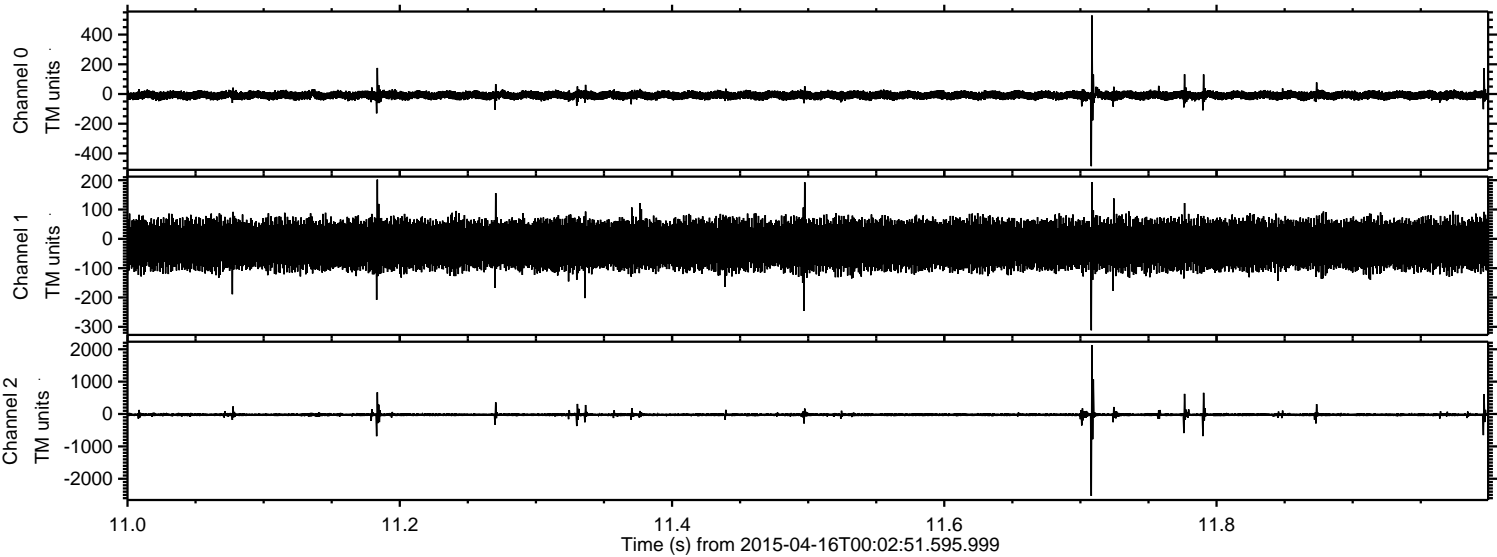

Processed Thu Apr 16 02:10:40 2015 by ELM ver.2012-10-06 from 001__elm20150416_000250__dat00.bin

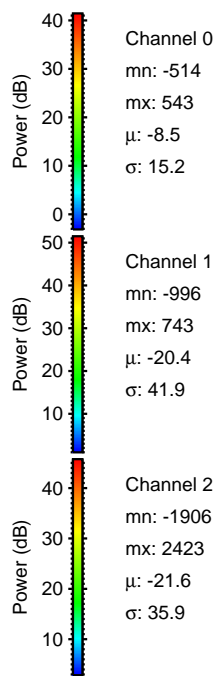
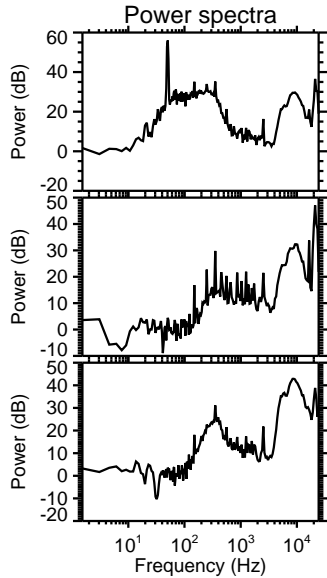
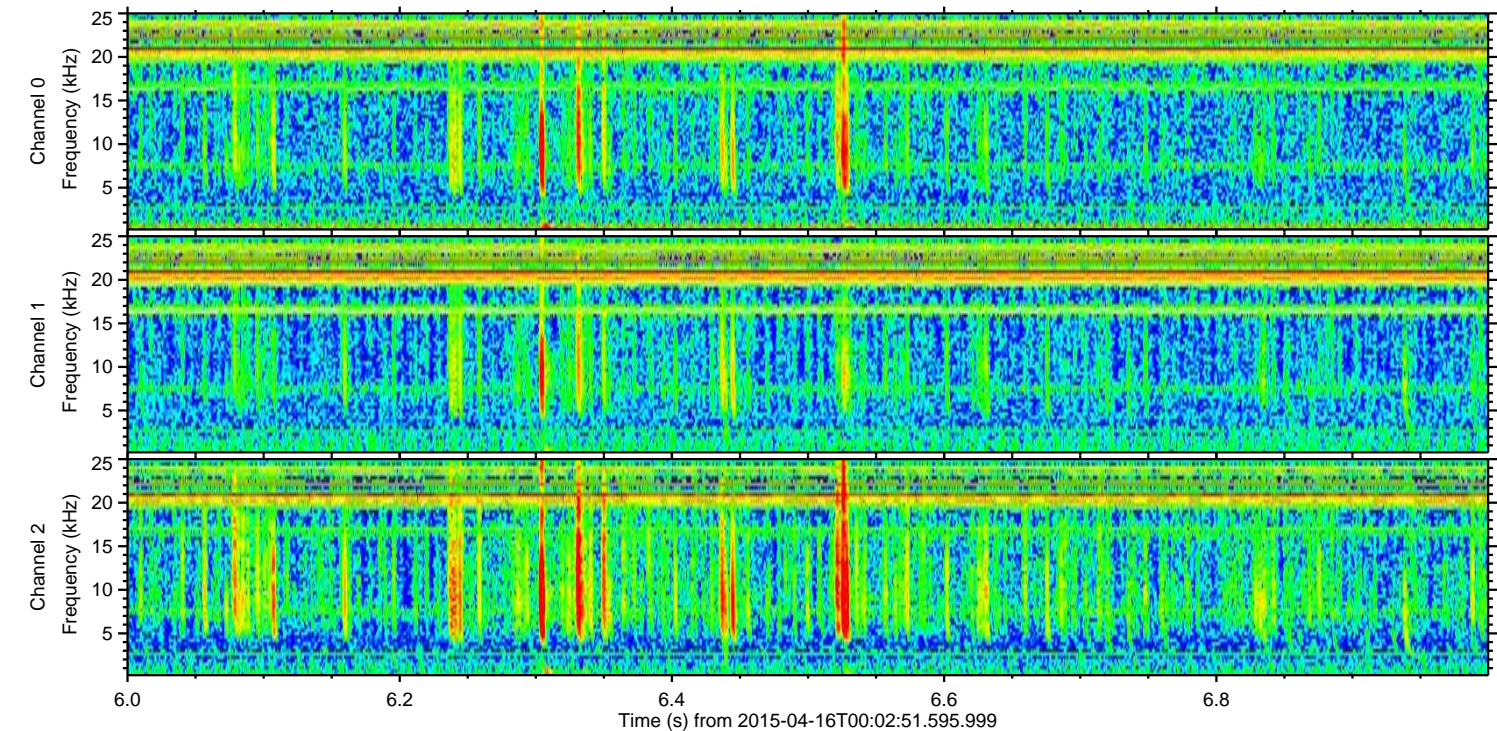
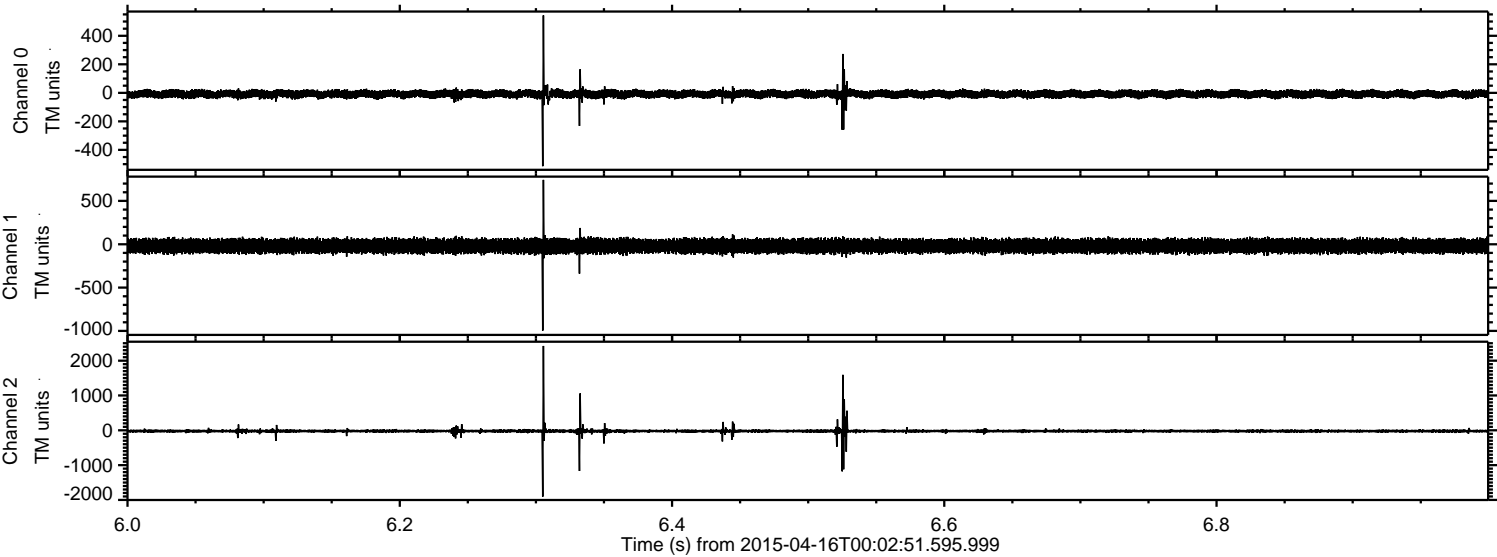

ELMAVAN 3D WAVEFORMS (Measured data sampled at 50 kHz) 49728 packets of 144 samples from 2015-04-16T00:02:51.595.999. Part 139/144

Processed Thu Apr 16 02:10:41 2015 by ELM ver.2012-10-06 from 001__elm20150416_000250__dat00.bin

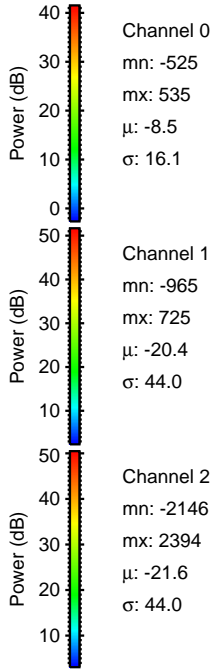
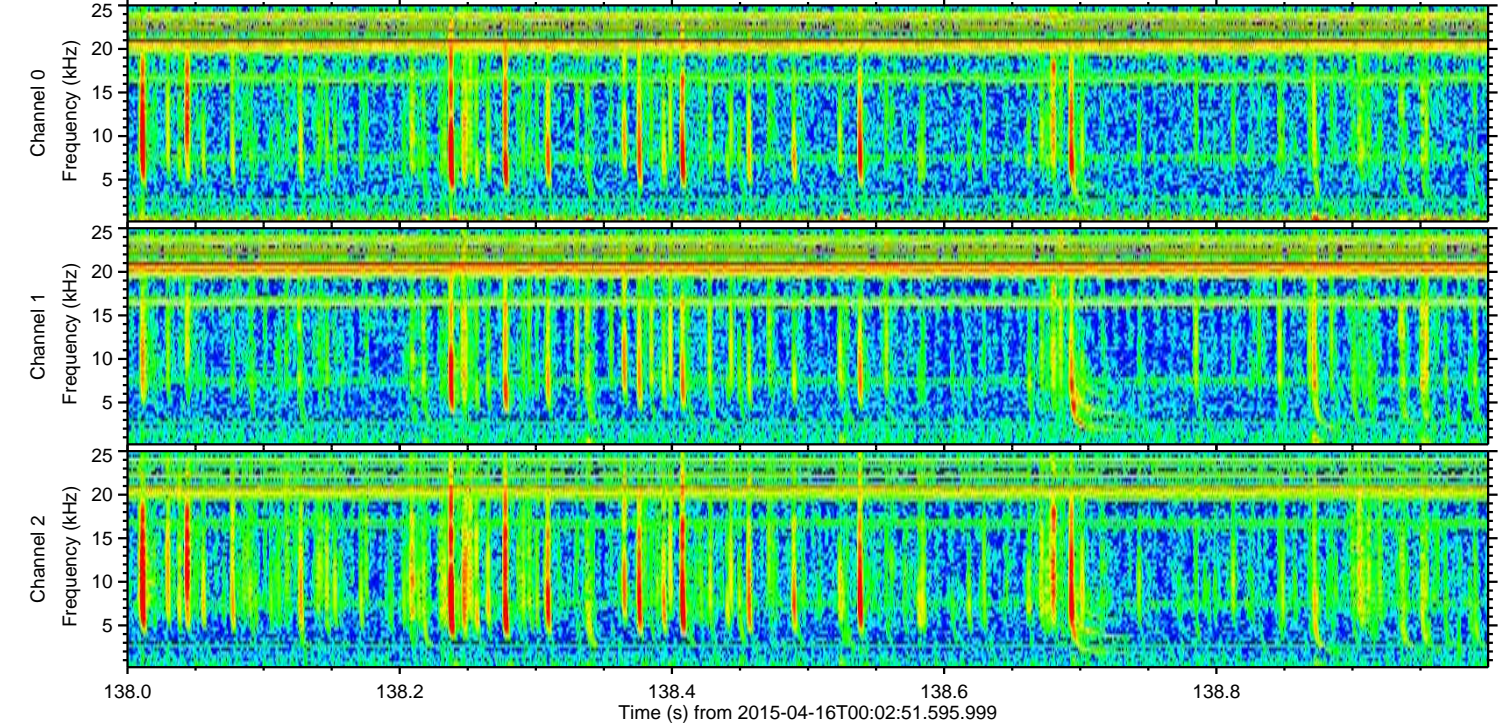
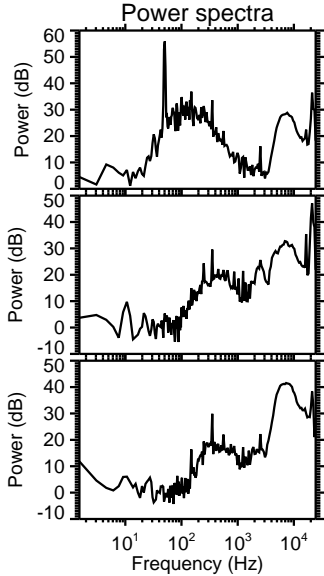
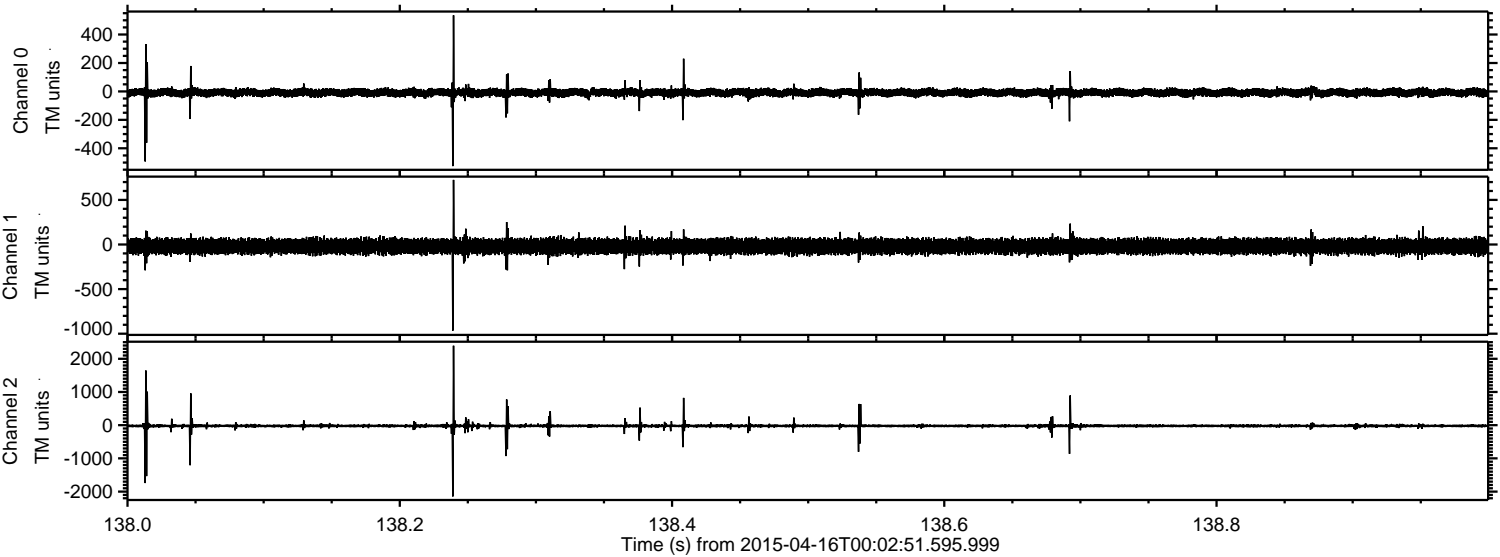

Processed Thu Apr 16 02:10:42 2015 by ELM ver.2012-10-06 from 001__elm20150416_000250__dat00.bin

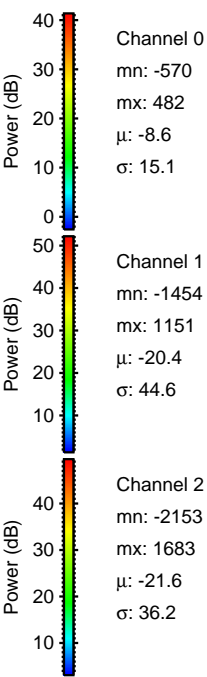
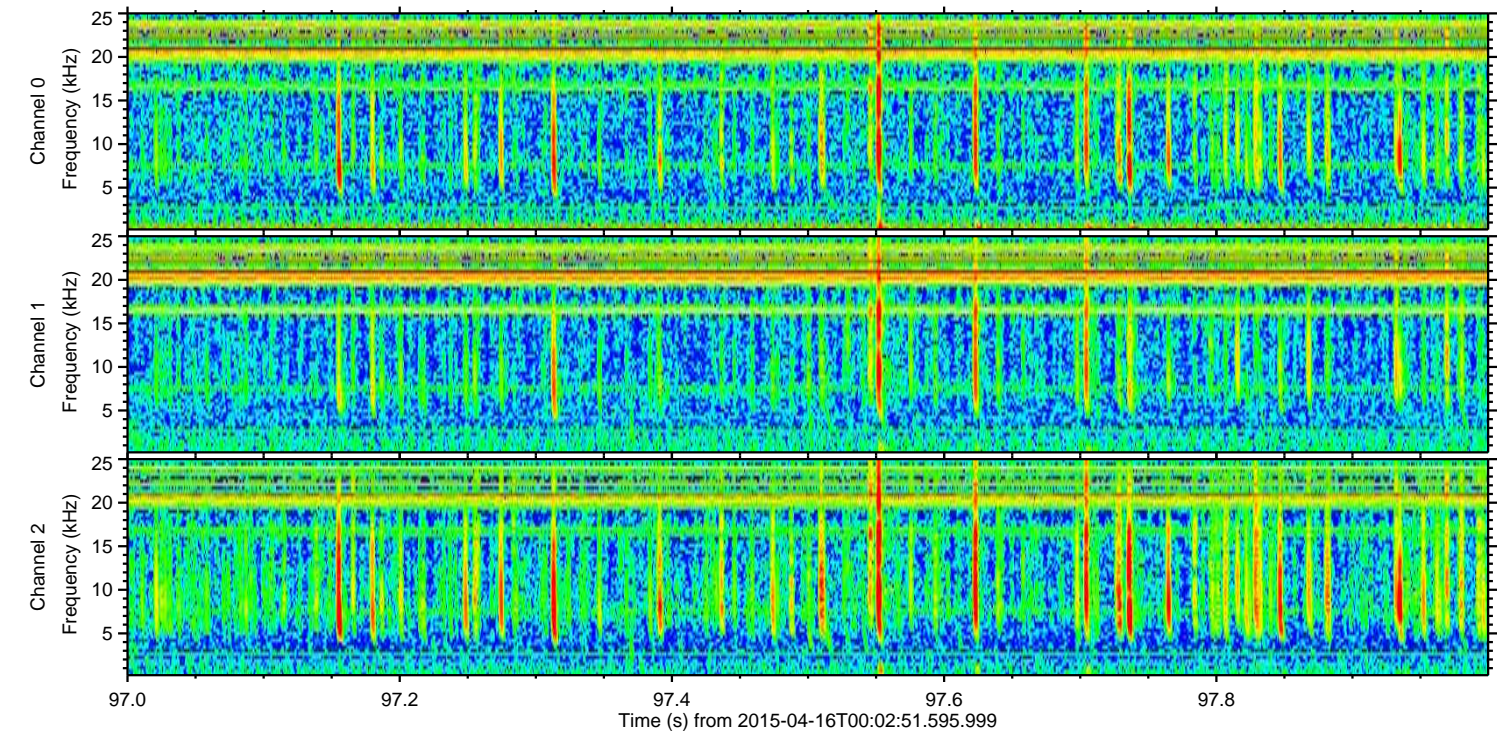
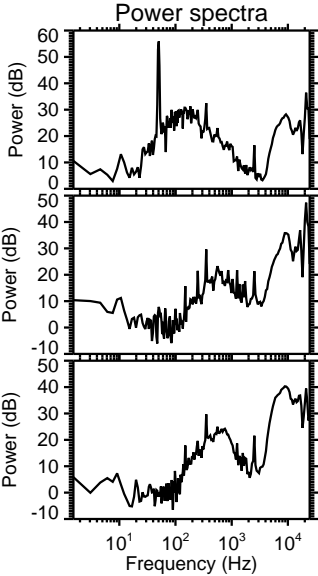
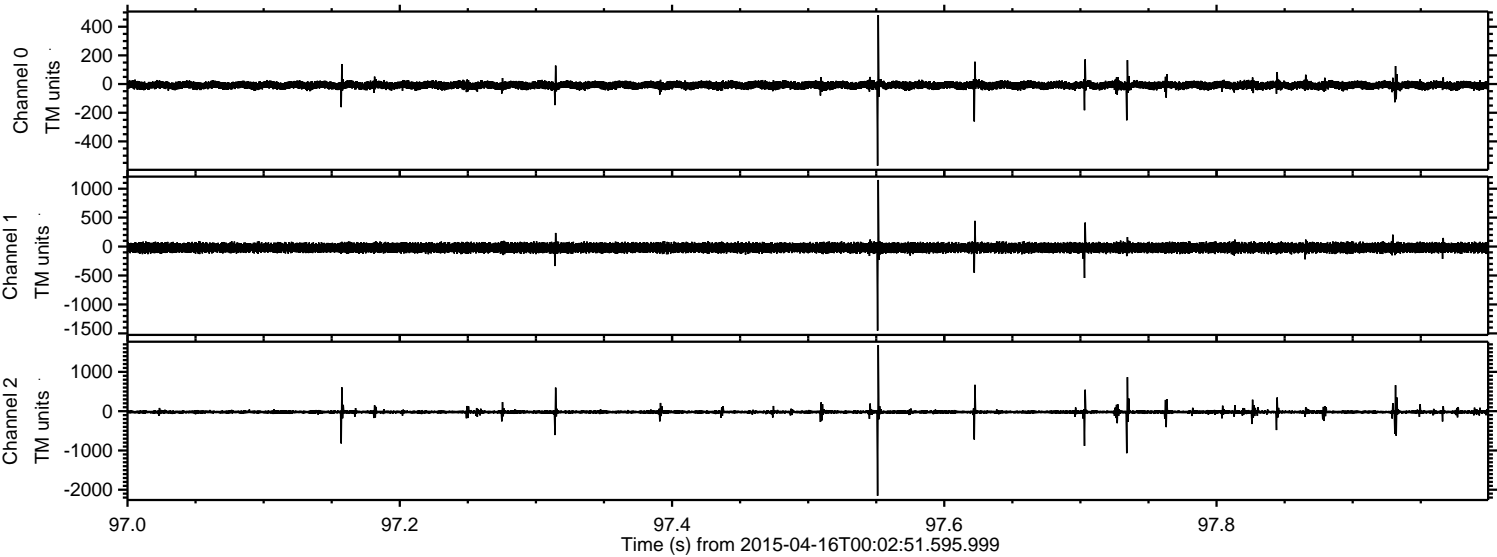

Channel 0
mn: -570
mx: 482
 μ : -8.6
 σ : 15.1

Channel 1
mn: -1454
mx: 1151
 μ : -20.4
 σ : 44.6

Channel 2
mn: -2153
mx: 1683
 μ : -21.6
 σ : 36.2

Processed Thu Apr 16 02:10:42 2015 by ELM ver.2012-10-06 from 001__elm20150416_000250__dat00.bin

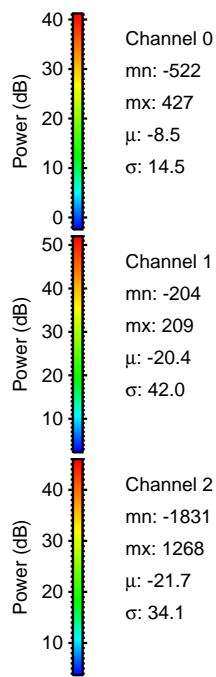
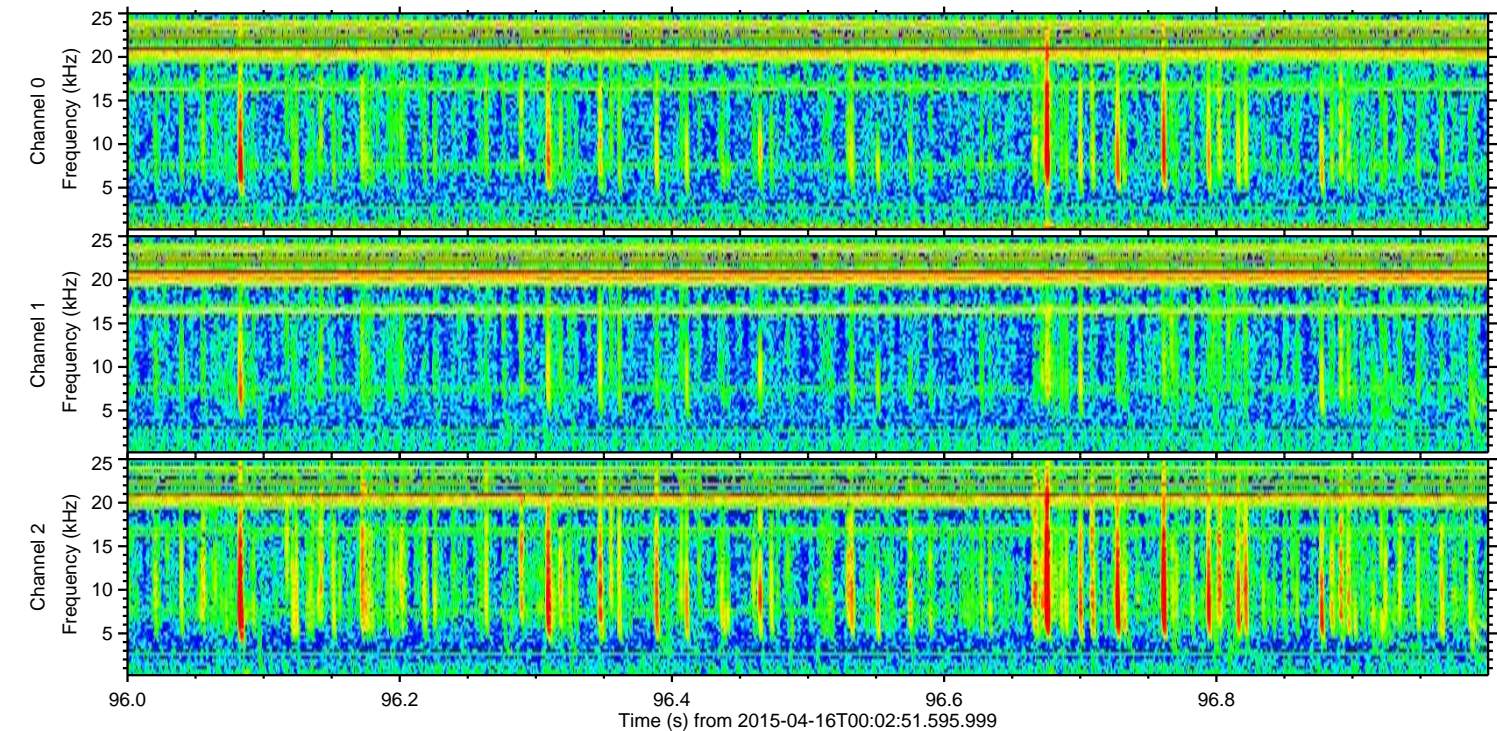
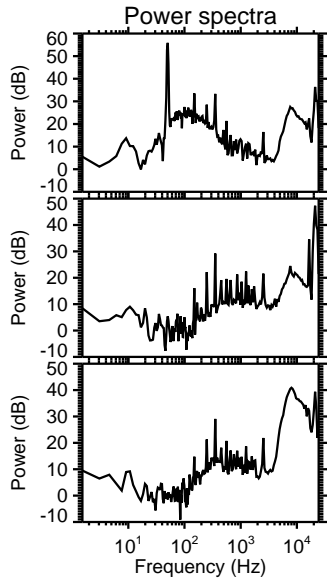
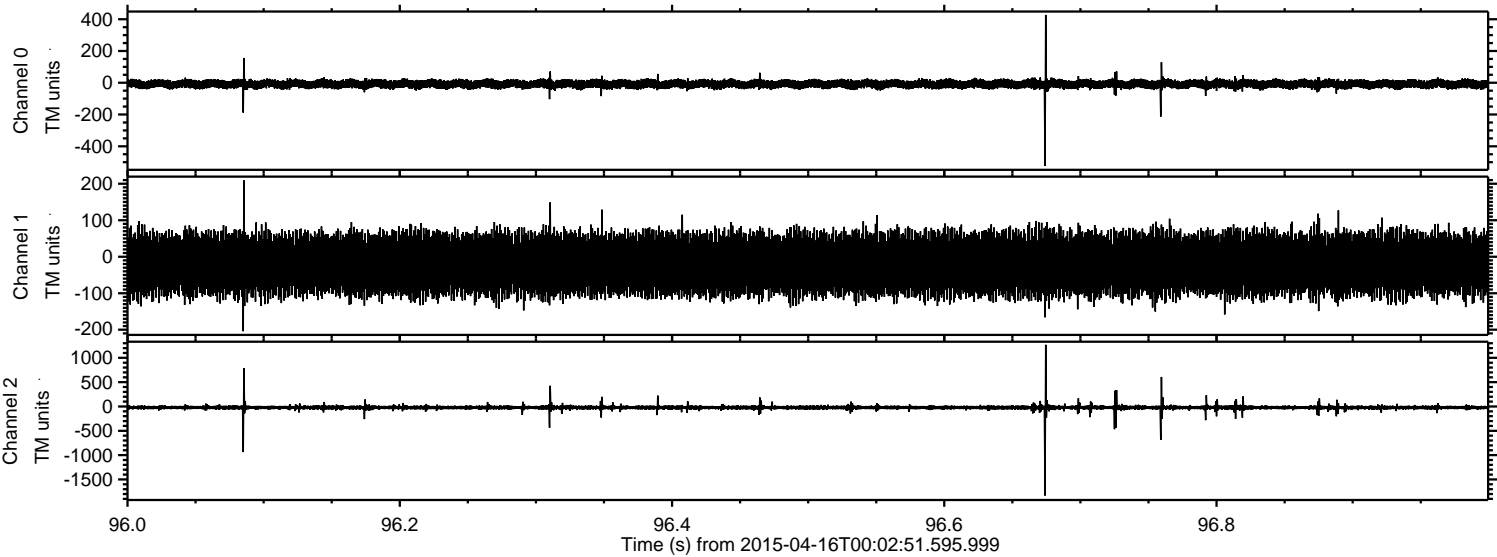

Processed Thu Apr 16 02:10:43 2015 by ELM ver.2012-10-06 from 001__elm20150416_000250__dat00.bin

