

ELMAVAN 3D WAVEFORMS (Measured data sampled at 50 kHz) 49776 packets of 144 samples from 2015-04-15T23:32:50.754.000.

Processed Thu Apr 16 01:39:41 2015 by ELM ver.2012-10-06 from 001__elm20150415_233249__dat00.bin

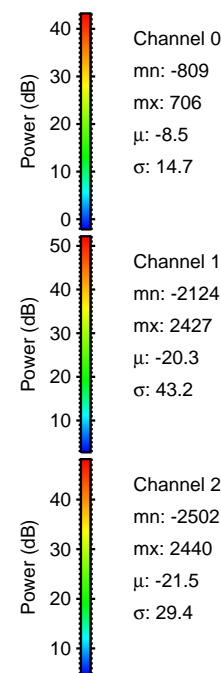
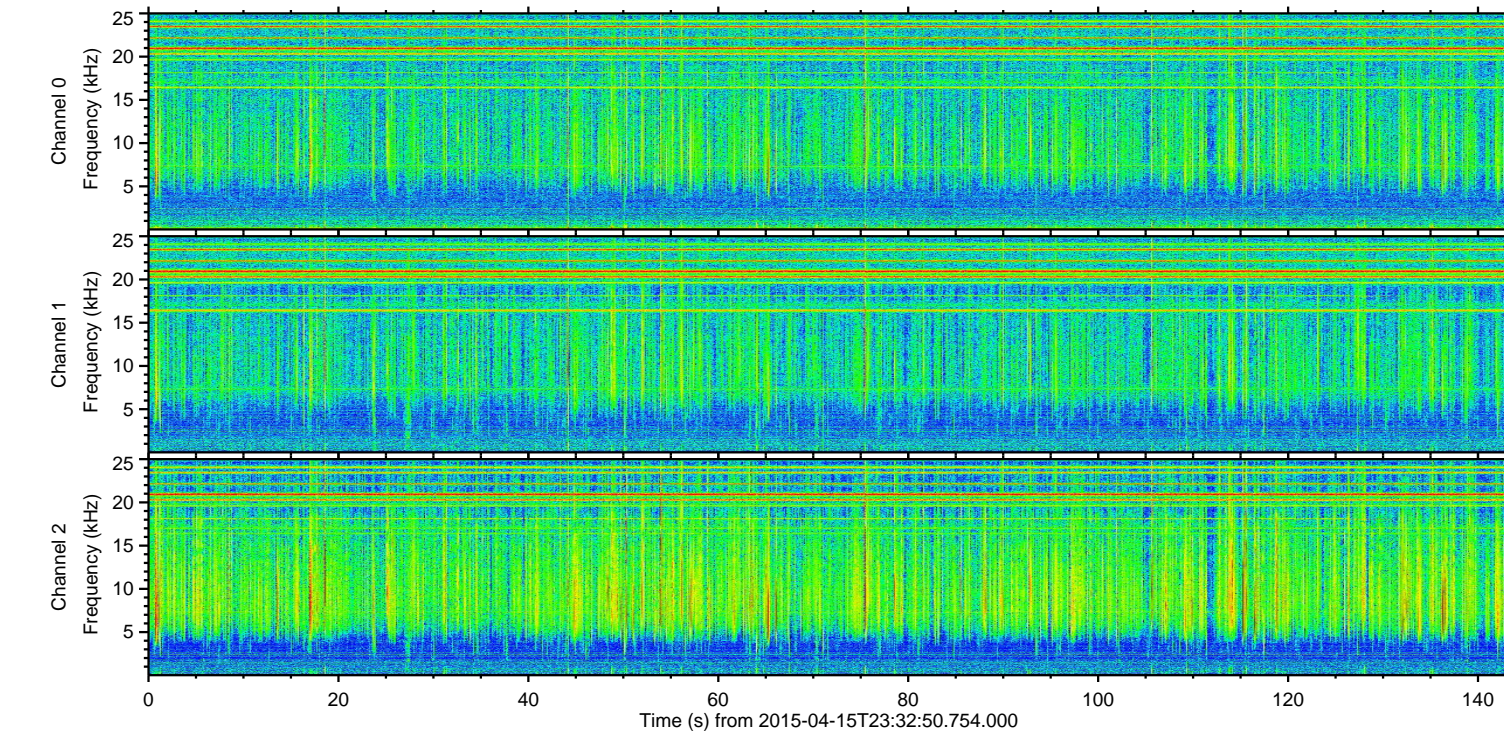
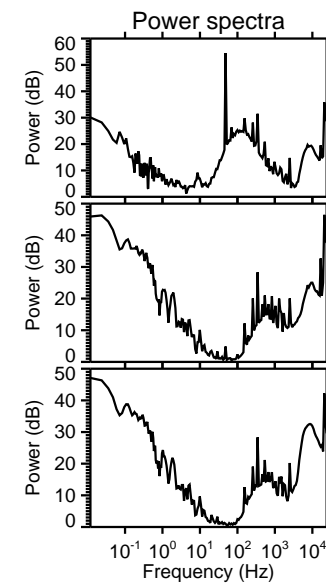
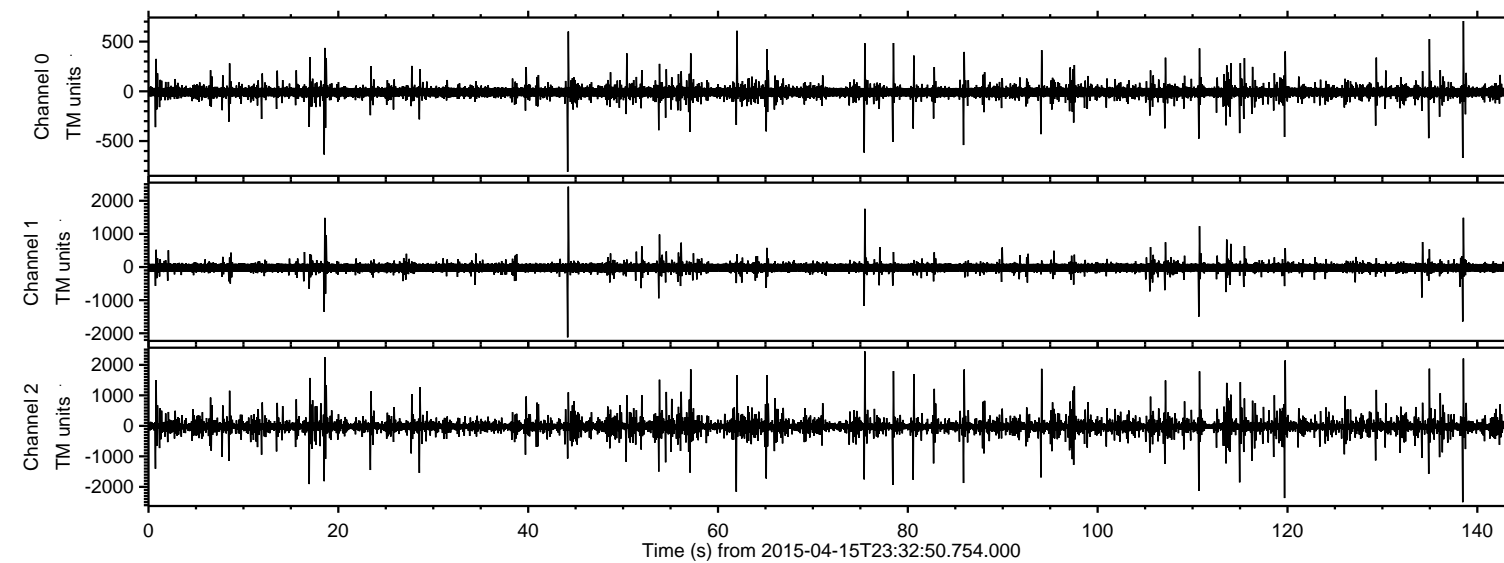

ELMAVAN 3D WAVEFORMS (Measured data sampled at 50 kHz) 49776 packets of 144 samples from 2015-04-15T23:32:50.754.000. Part 139/144

Processed Thu Apr 16 01:39:53 2015 by ELM ver.2012-10-06 from 001__elm20150415_233249__dat00.bin

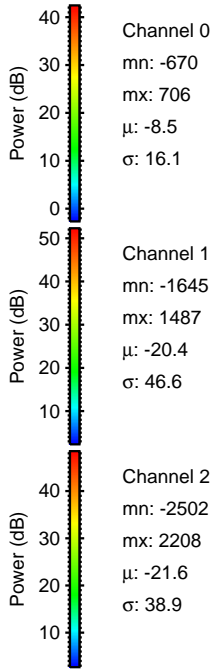
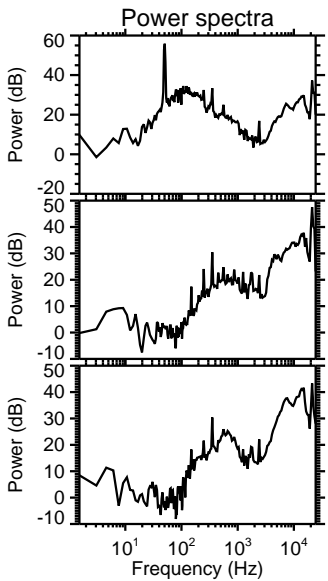
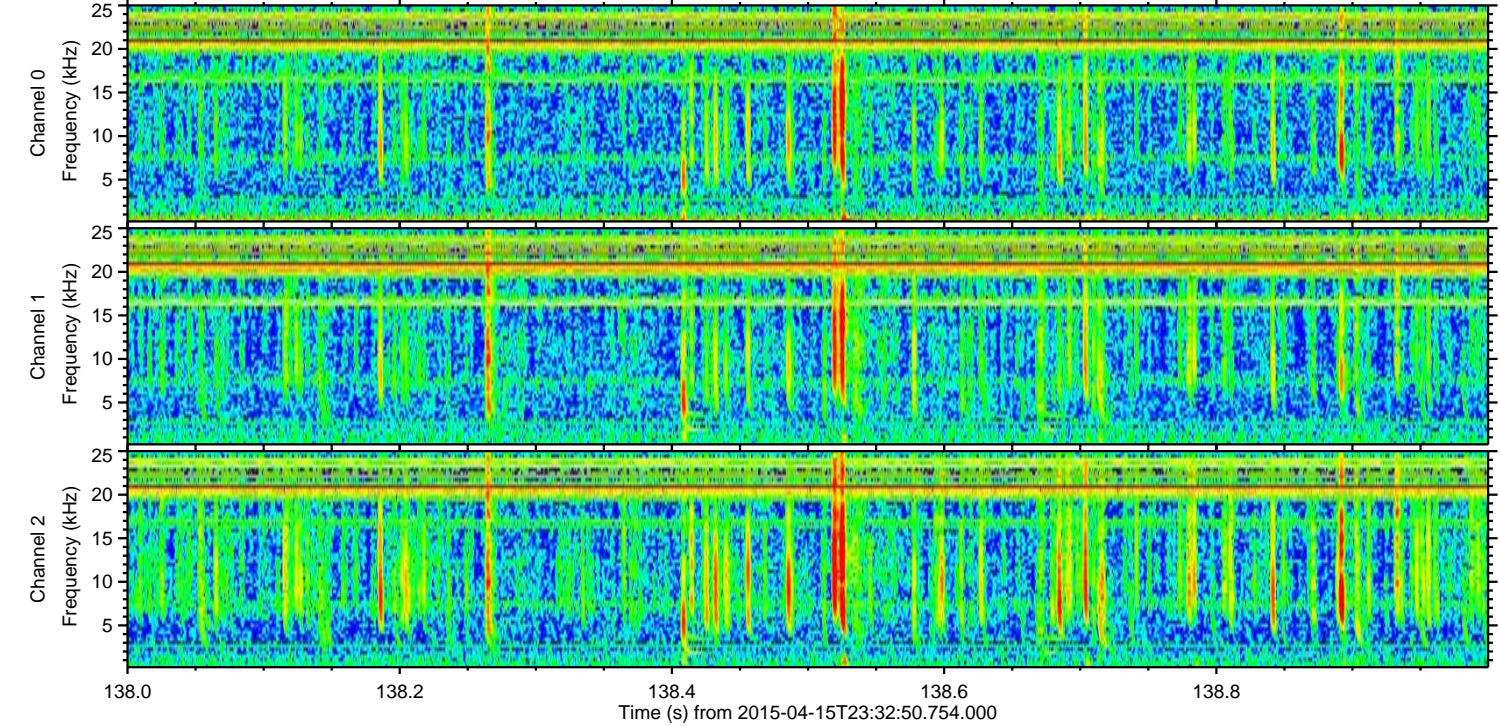
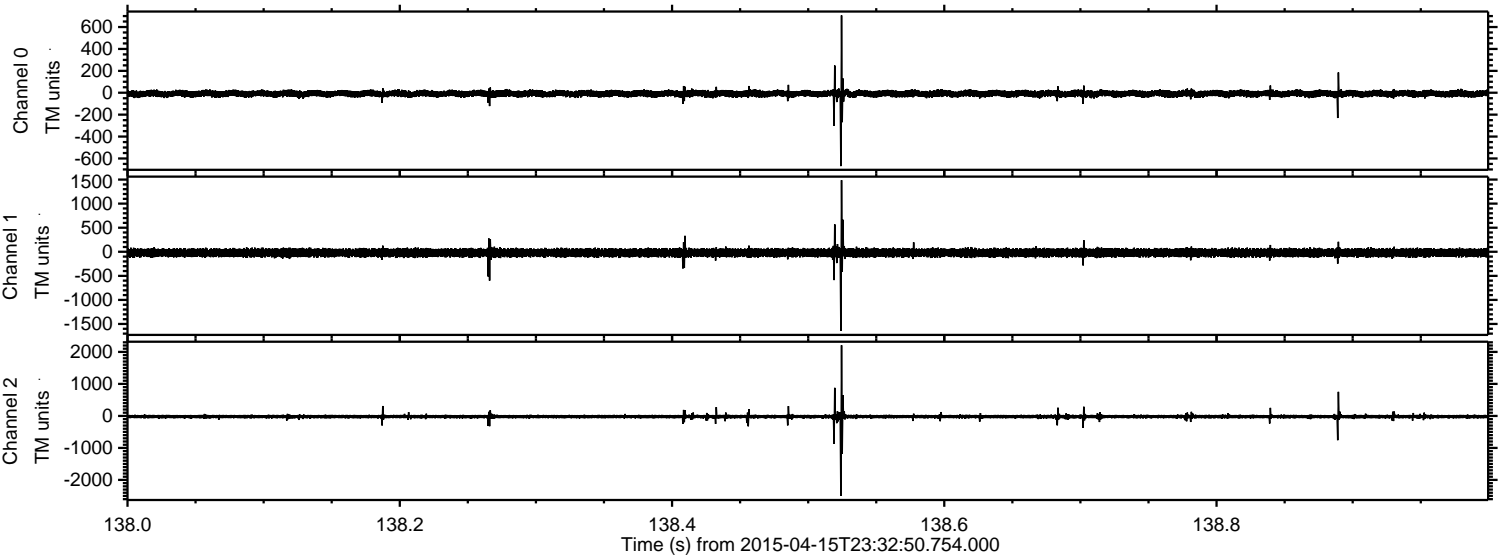

Processed Thu Apr 16 01:39:53 2015 by ELM ver.2012-10-06 from 001__elm20150415_233249__dat00.bin

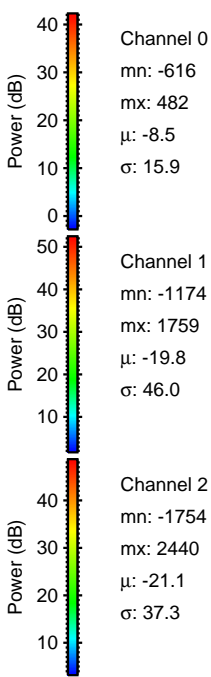
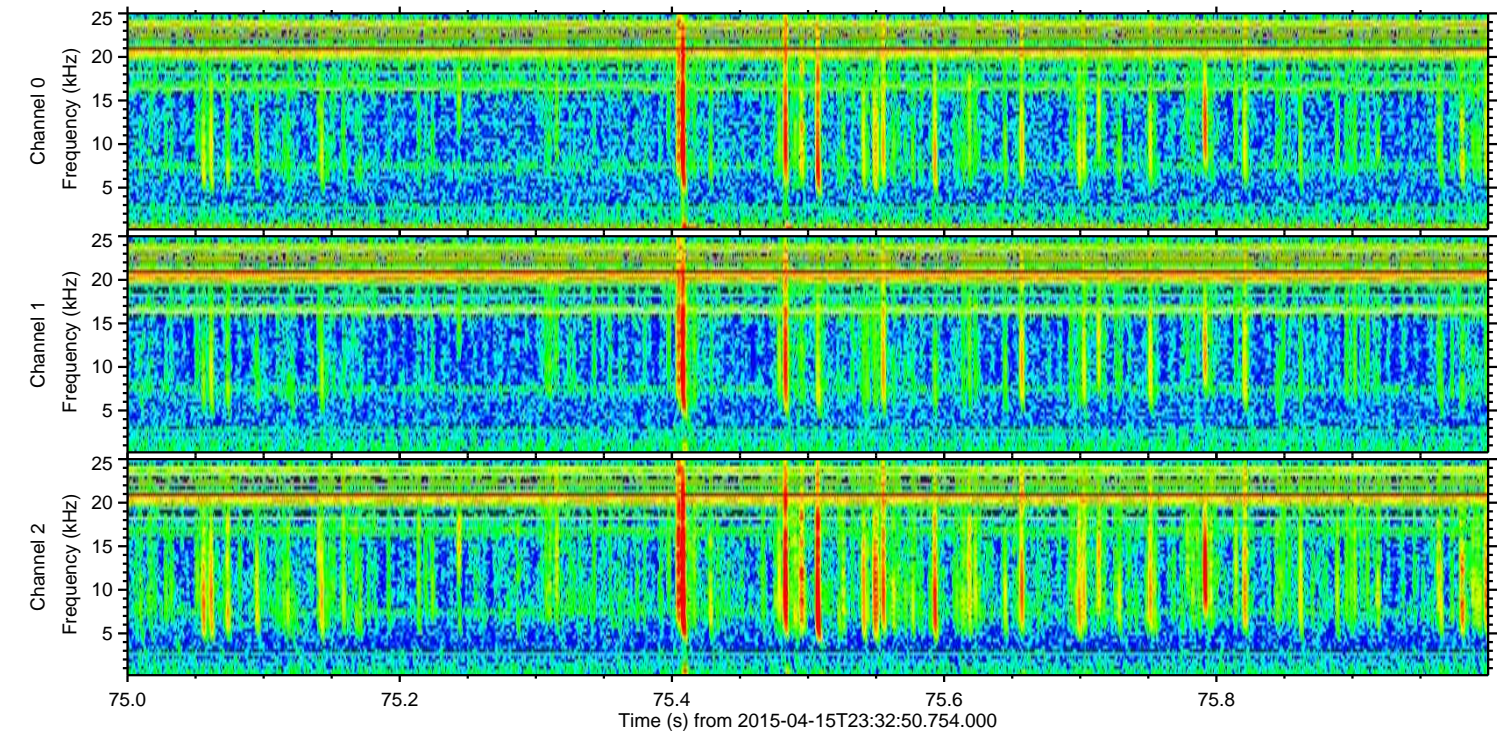
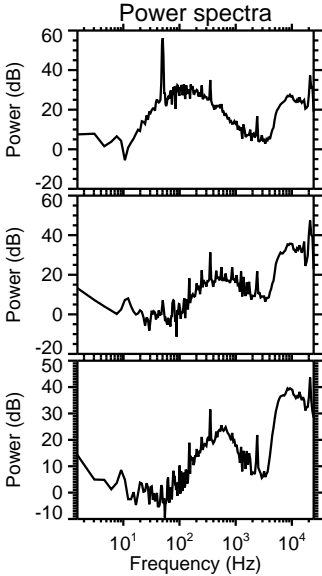
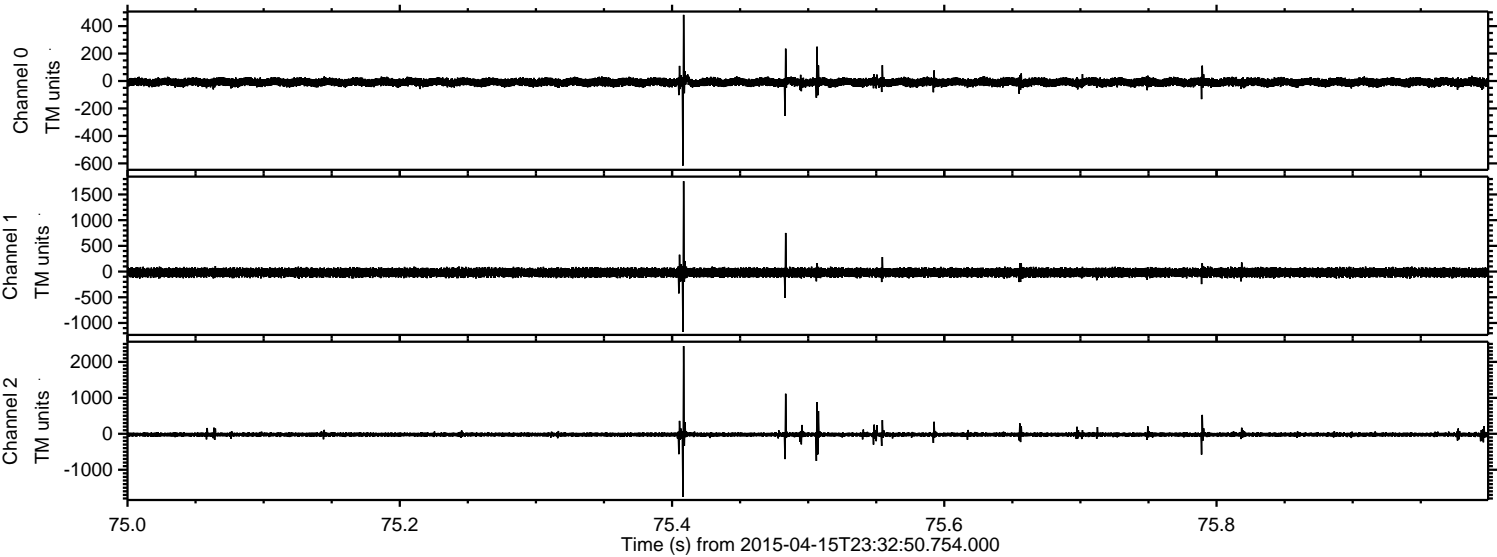

Processed Thu Apr 16 01:39:54 2015 by ELM ver.2012-10-06 from 001__elm20150415_233249__dat00.bin

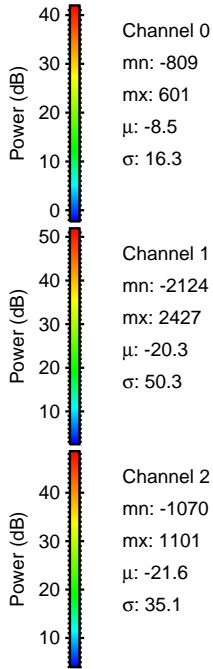
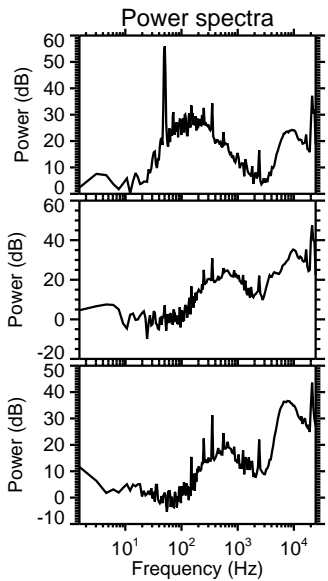
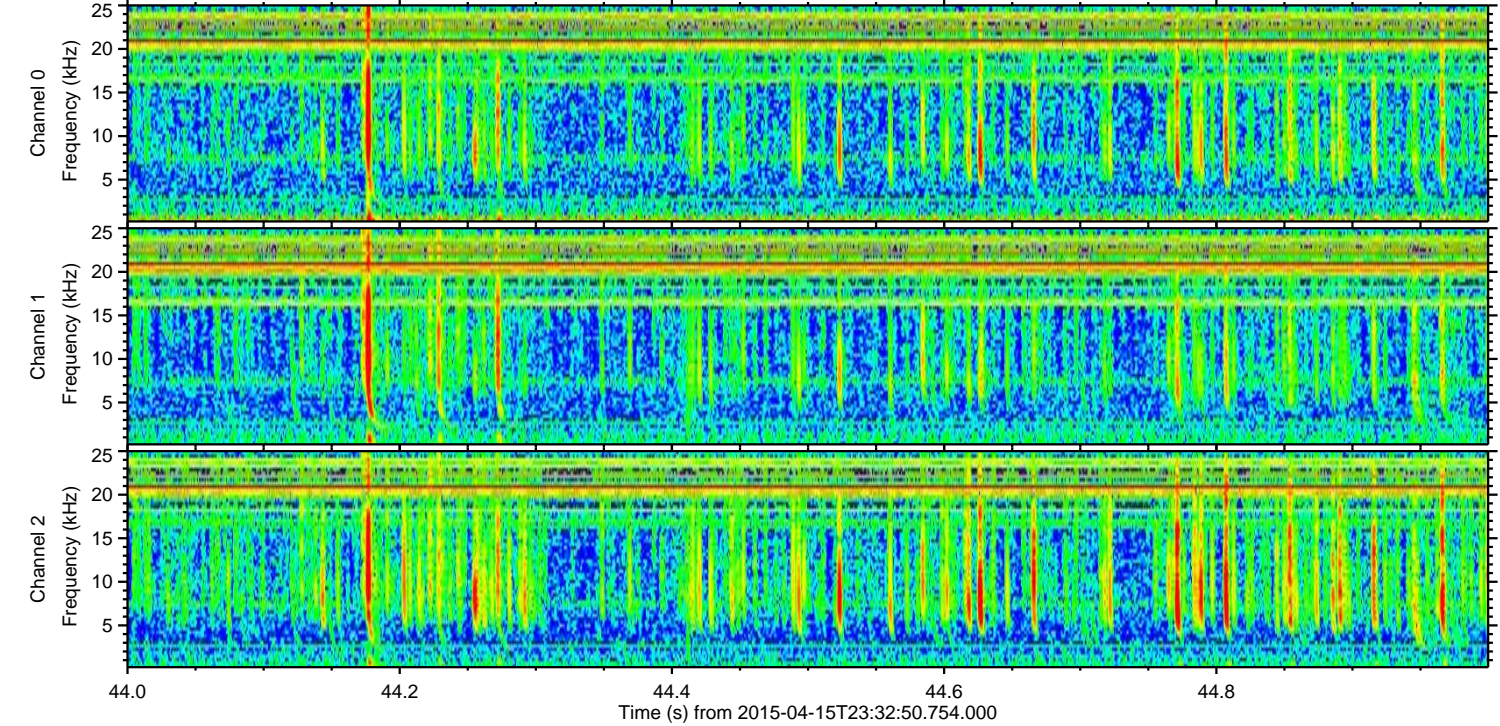
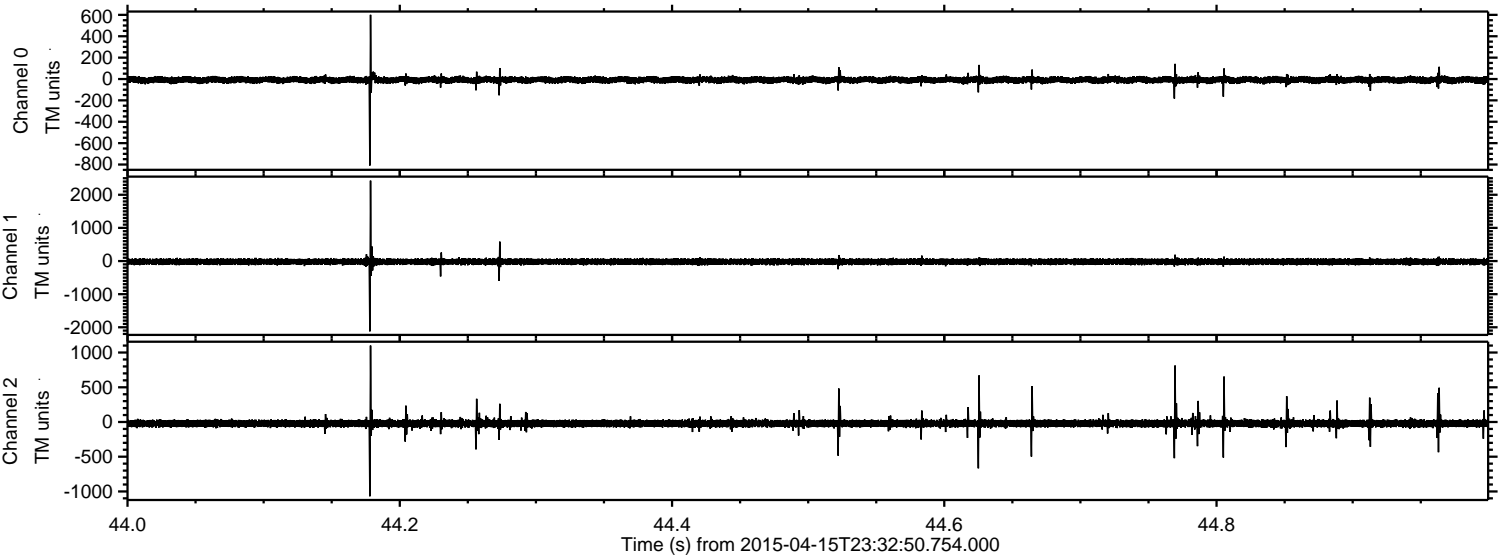

ELMAVAN 3D WAVEFORMS (Measured data sampled at 50 kHz) 49776 packets of 144 samples from 2015-04-15T23:32:50.754.000. Part 120/144

Processed Thu Apr 16 01:39:55 2015 by ELM ver.2012-10-06 from 001__elm20150415_233249__dat00.bin

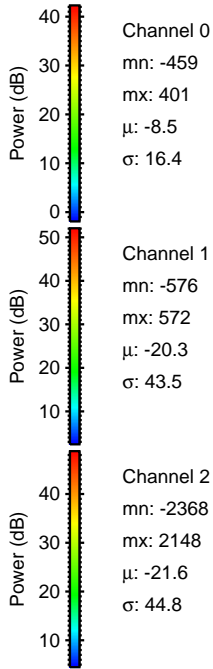
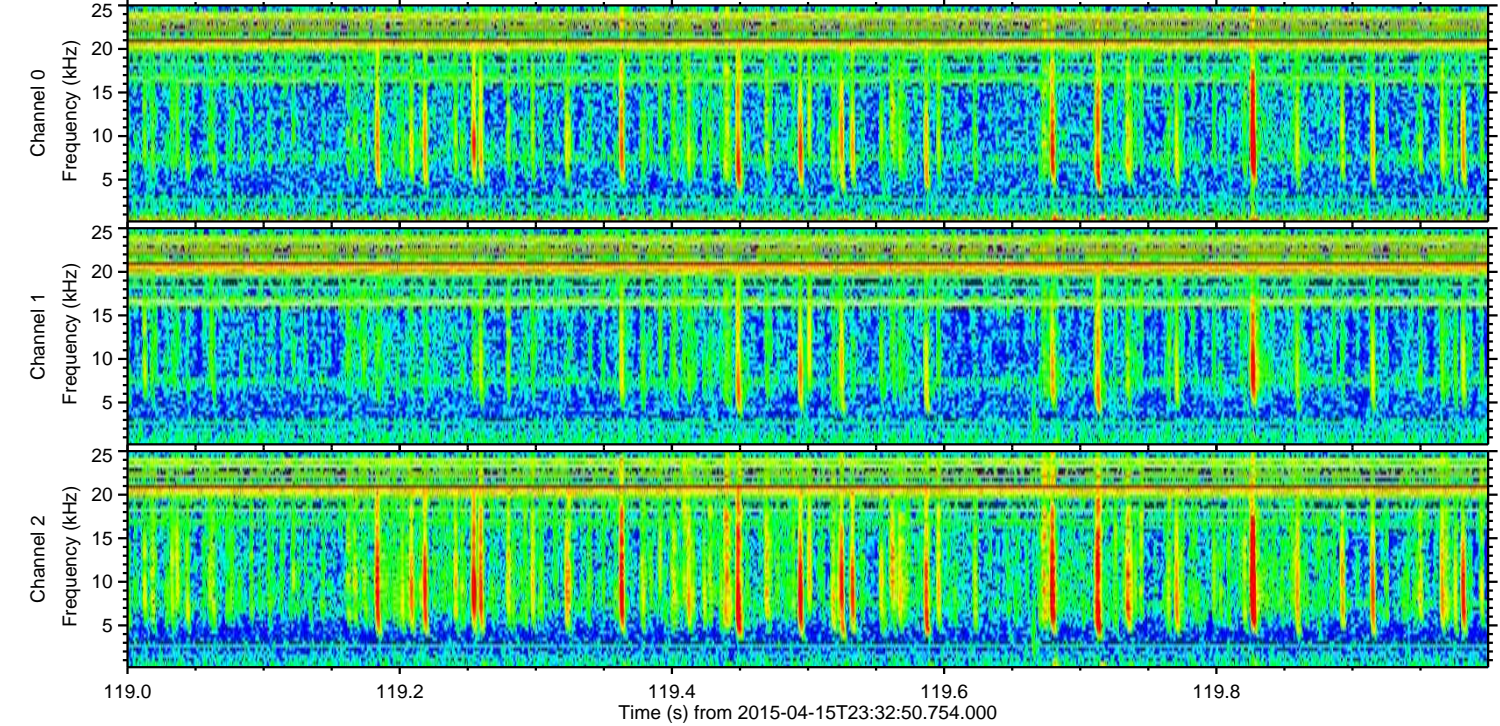
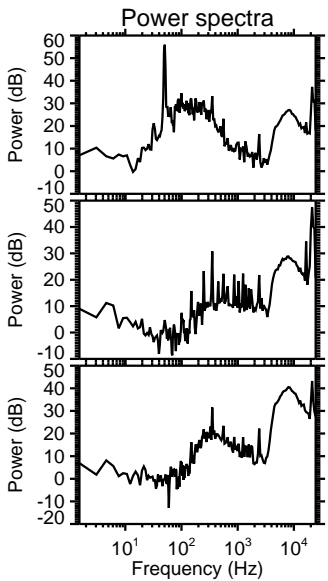
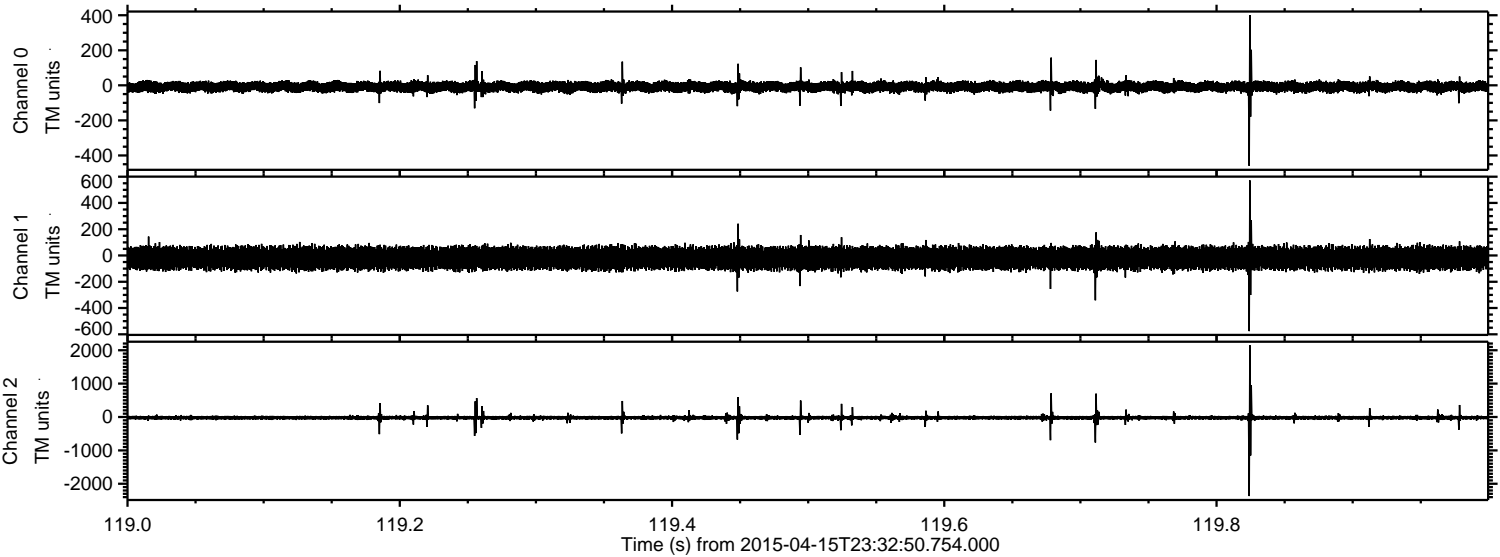

Processed Thu Apr 16 01:39:56 2015 by ELM ver.2012-10-06 from 001__elm20150415_233249__dat00.bin

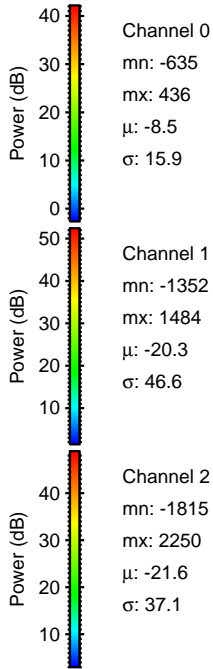
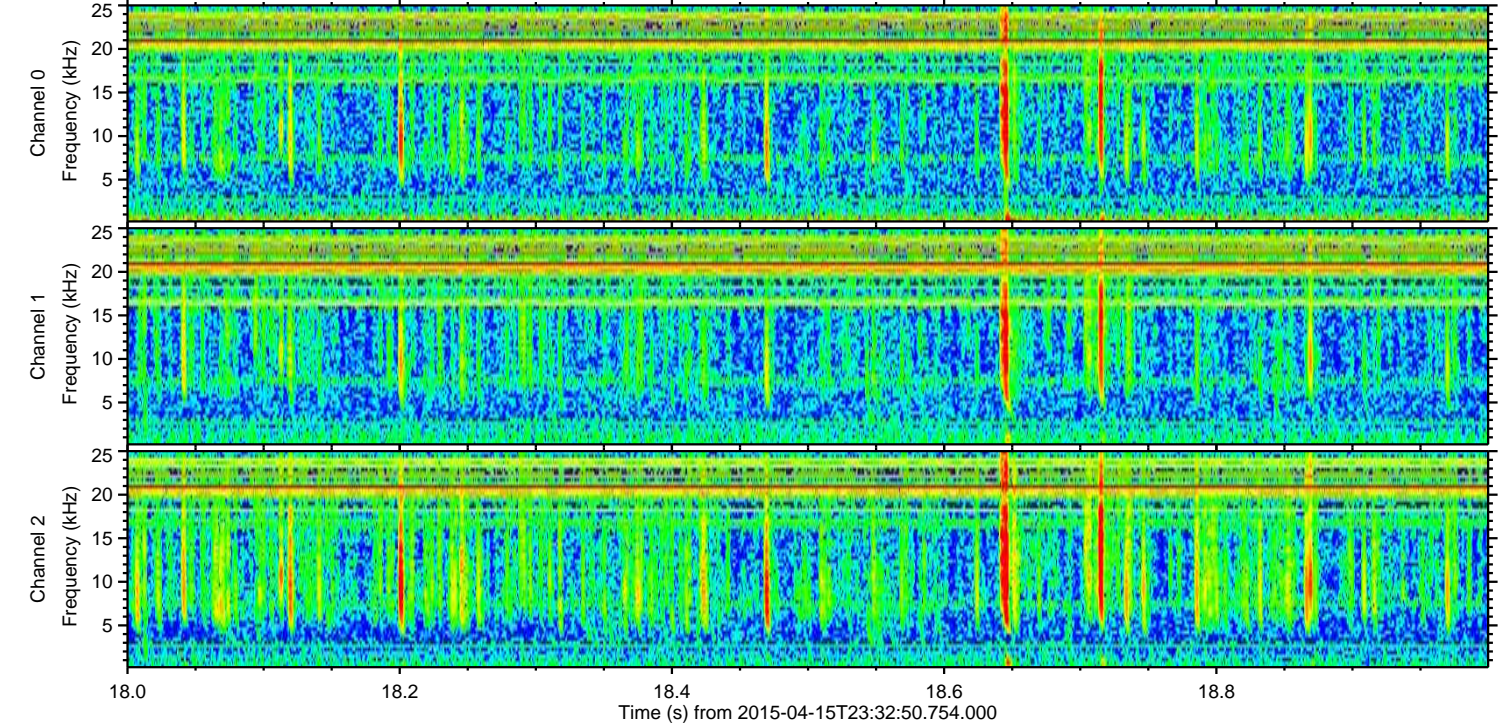
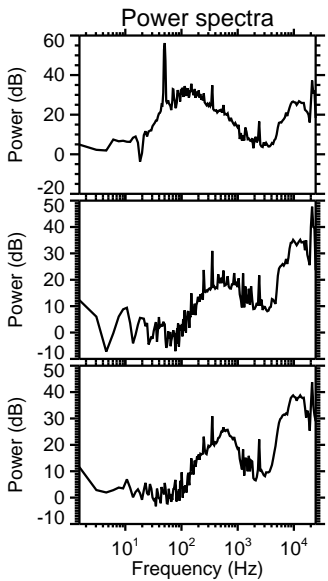
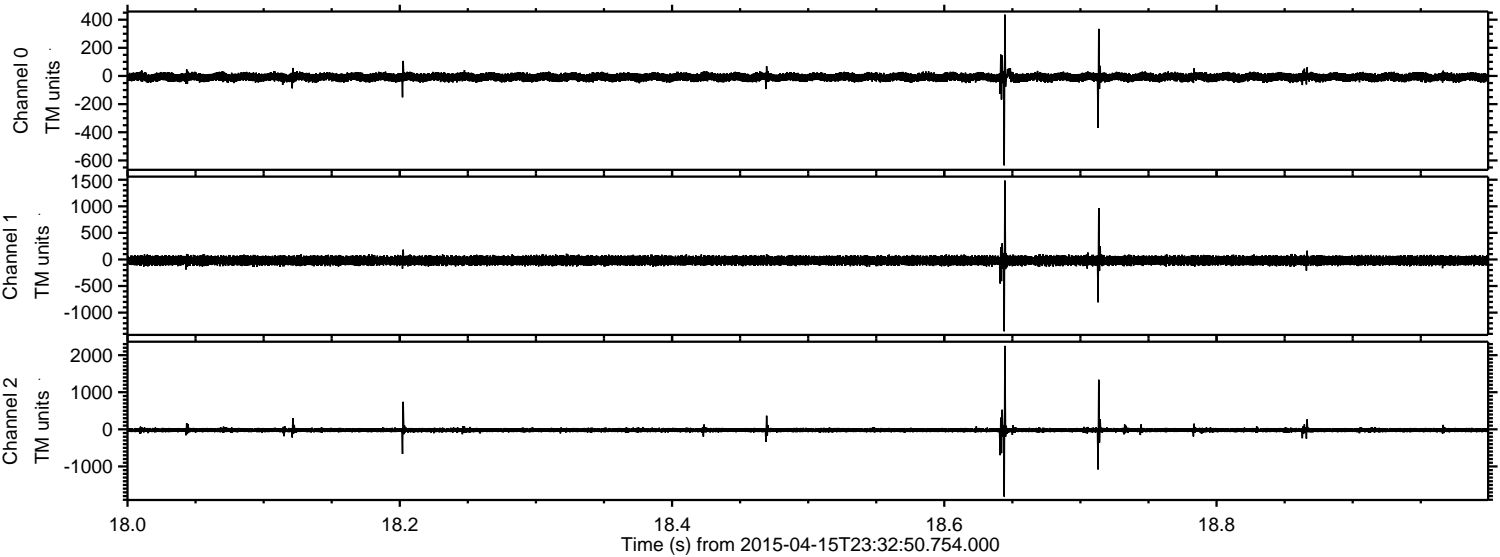

Processed Thu Apr 16 01:39:57 2015 by ELM ver.2012-10-06 from 001__elm20150415_233249__dat00.bin

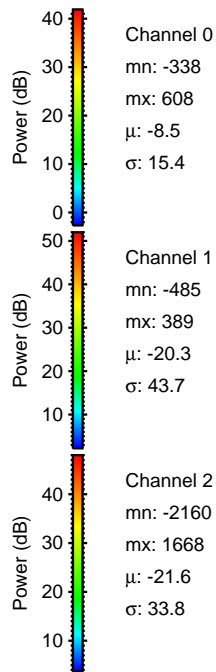
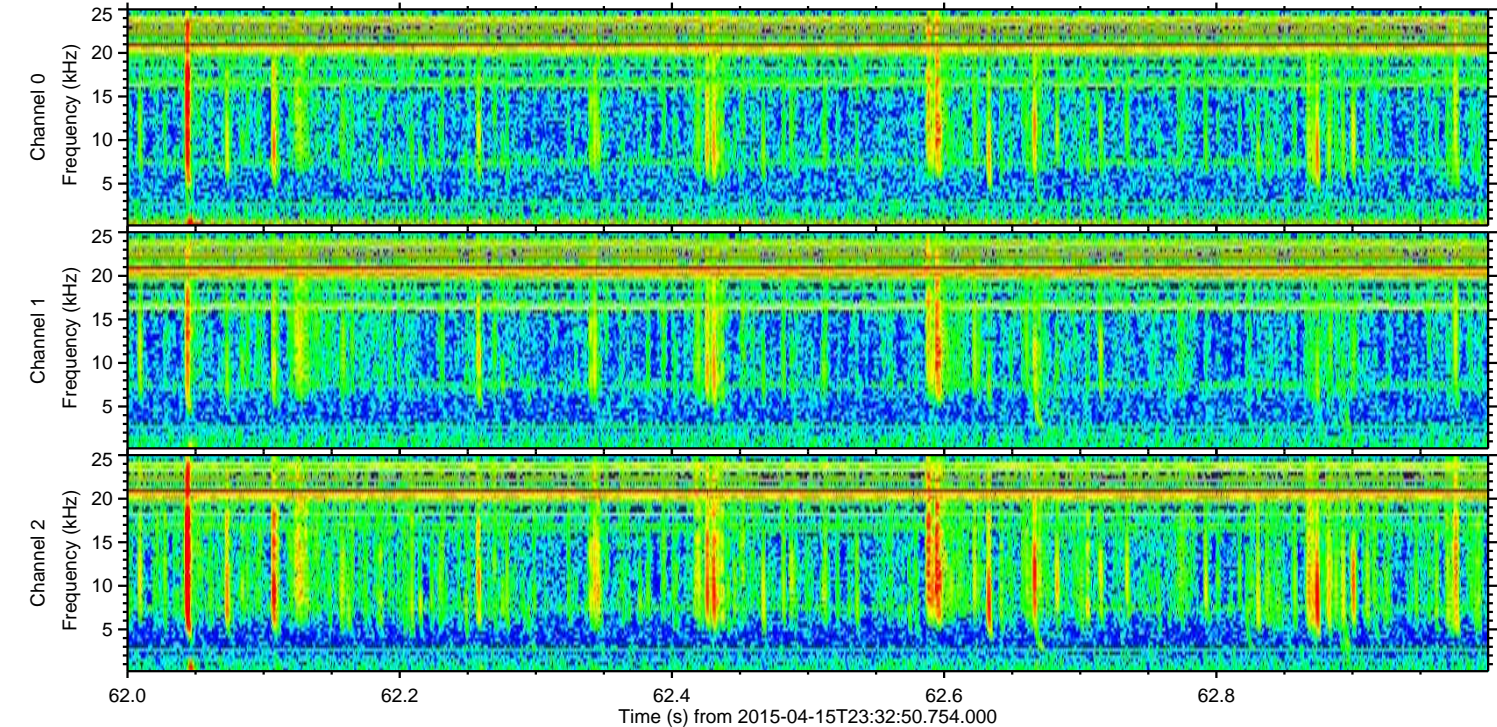
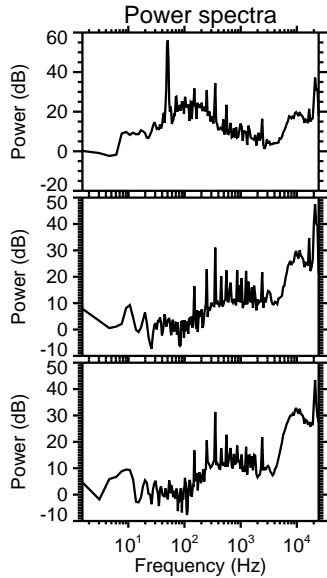
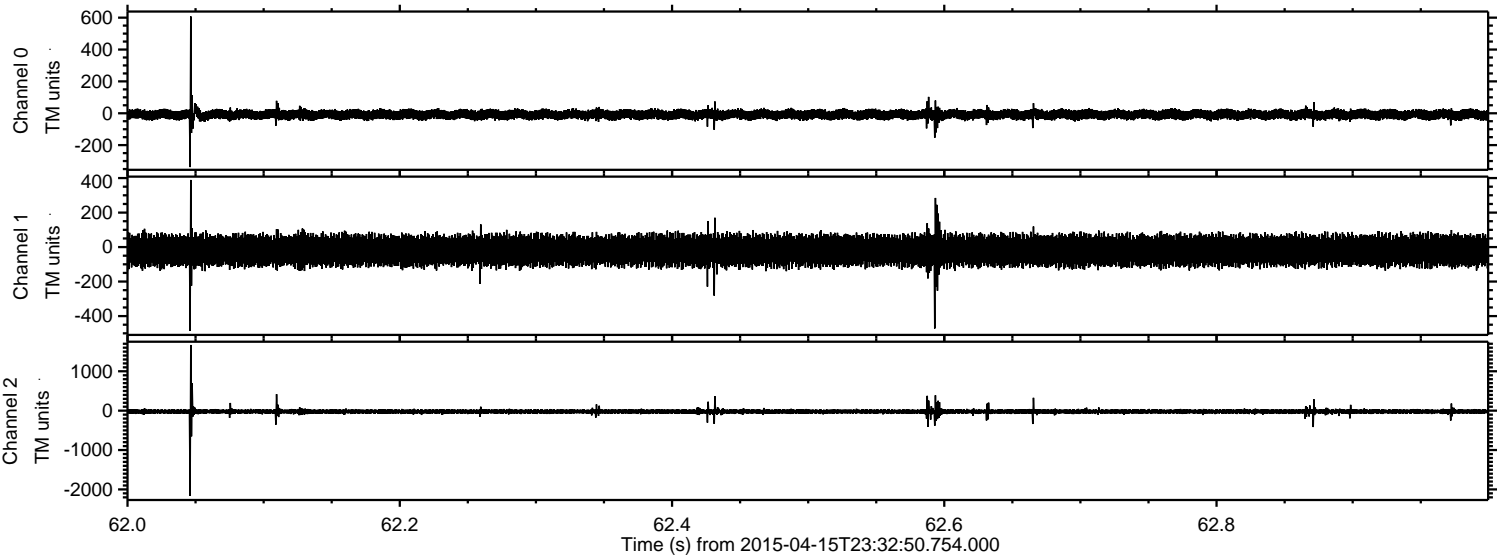

ELMAVAN 3D WAVEFORMS (Measured data sampled at 50 kHz) 49776 packets of 144 samples from 2015-04-15T23:32:50.754.000. Part 111/144

Processed Thu Apr 16 01:39:58 2015 by ELM ver.2012-10-06 from 001__elm20150415_233249__dat00.bin

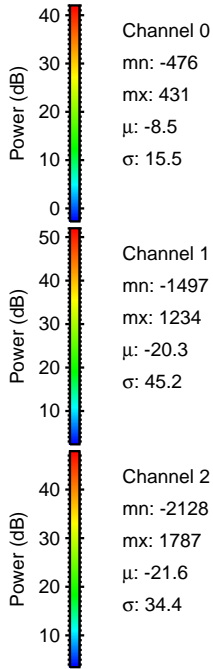
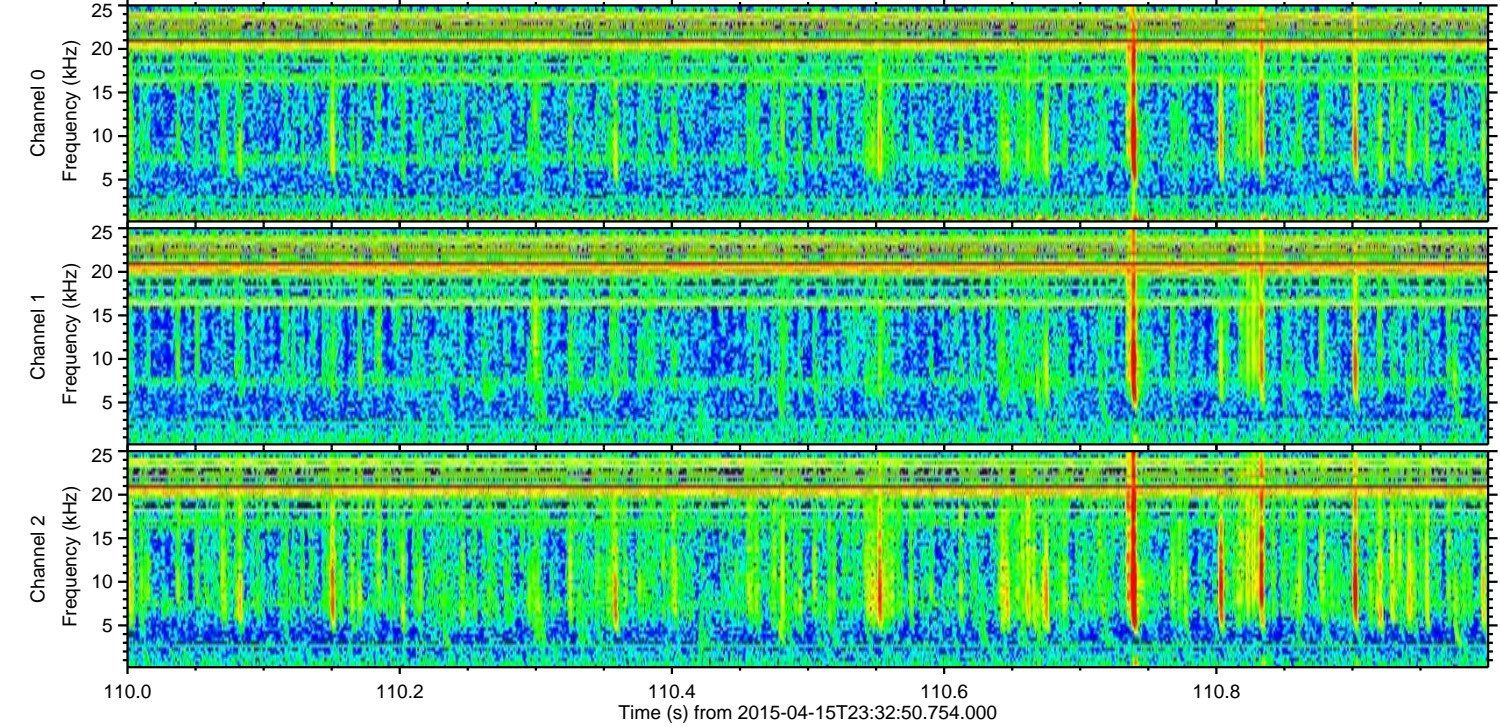
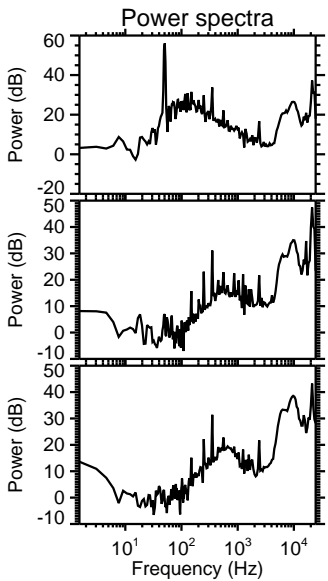
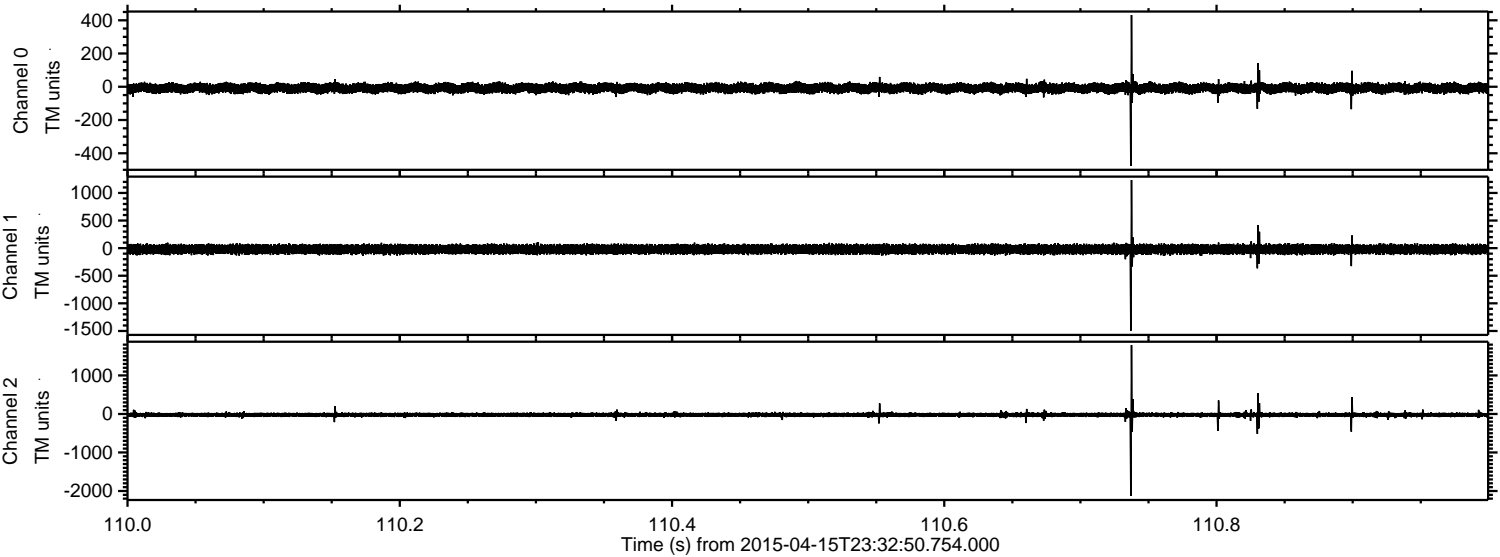

Processed Thu Apr 16 01:39:59 2015 by ELM ver.2012-10-06 from 001__elm20150415_233249__dat00.bin

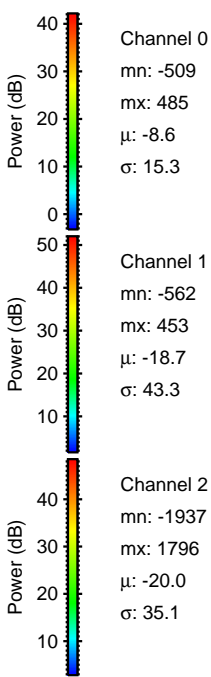
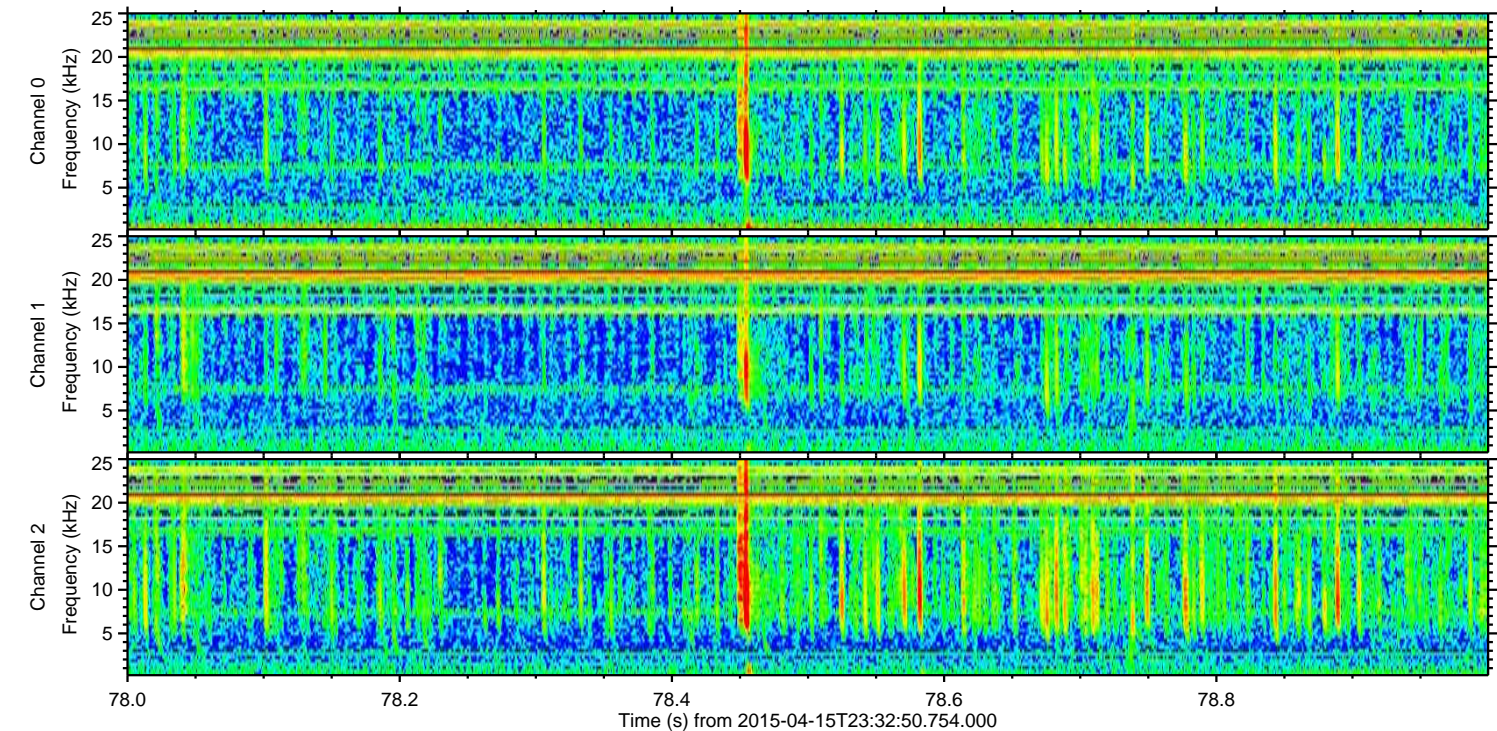
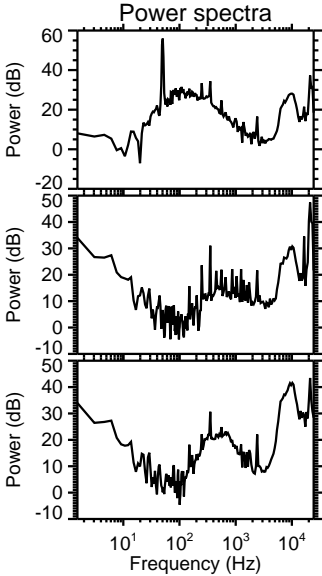
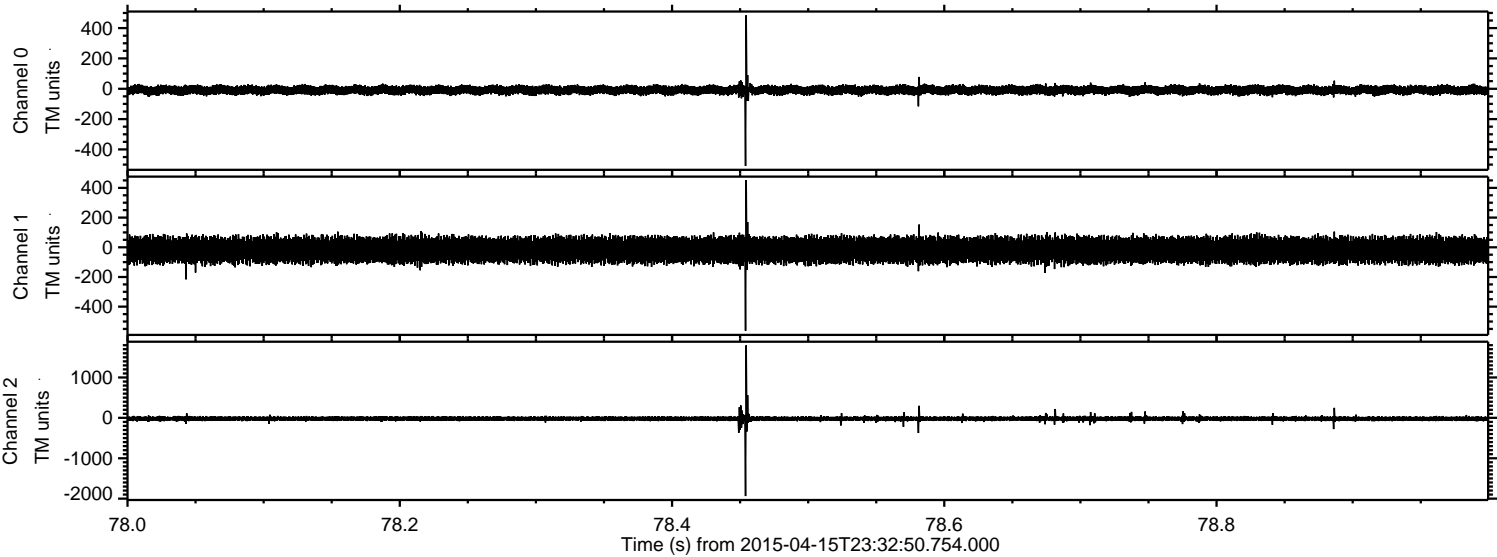

Processed Thu Apr 16 01:40:00 2015 by ELM ver.2012-10-06 from 001__elm20150415_233249__dat00.bin

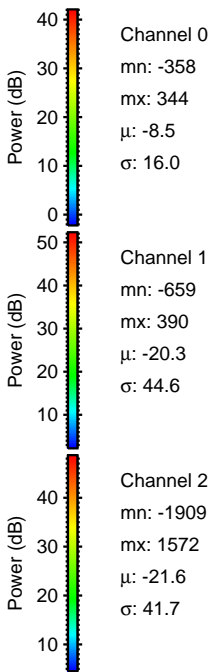
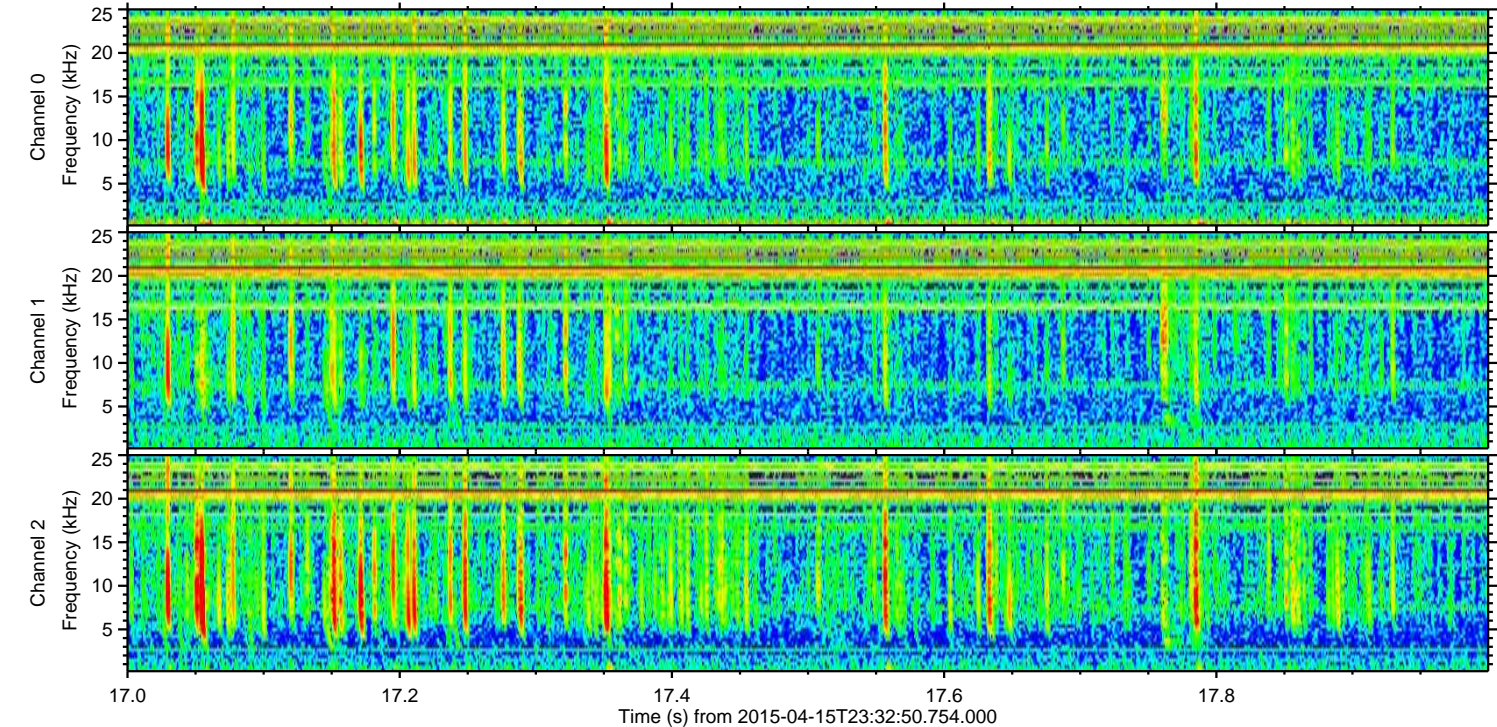
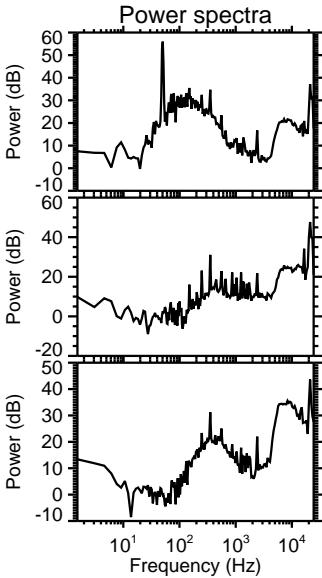
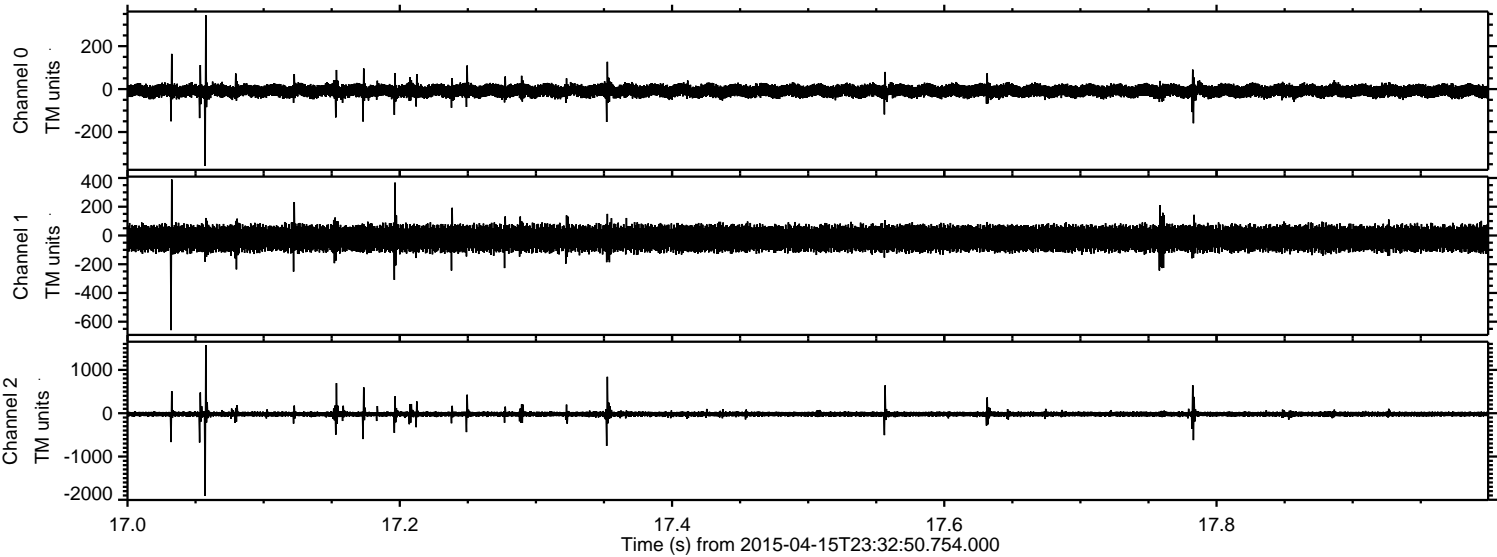

Channel 0
mn: -358
mx: 344
 μ : -8.5
 σ : 16.0

Channel 1
mn: -659
mx: 390
 μ : -20.3
 σ : 44.6

Channel 2
mn: -1909
mx: 1572
 μ : -21.6
 σ : 41.7

Processed Thu Apr 16 01:40:01 2015 by ELM ver.2012-10-06 from 001__elm20150415_233249__dat00.bin

