

ELMAVAN 3D WAVEFORMS (Measured data sampled at 50 kHz) 49757 packets of 144 samples from 2015-04-15T23:27:50.616.000.

Processed Thu Apr 16 01:34:58 2015 by ELM ver.2012-10-06 from 001__elm20150415_232749__dat00.bin

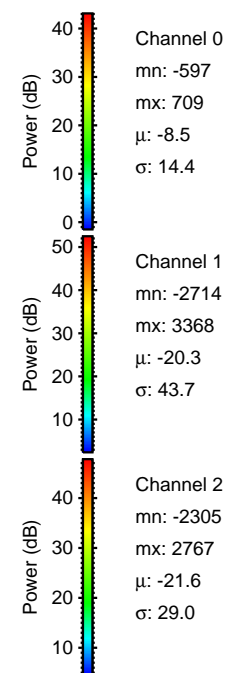
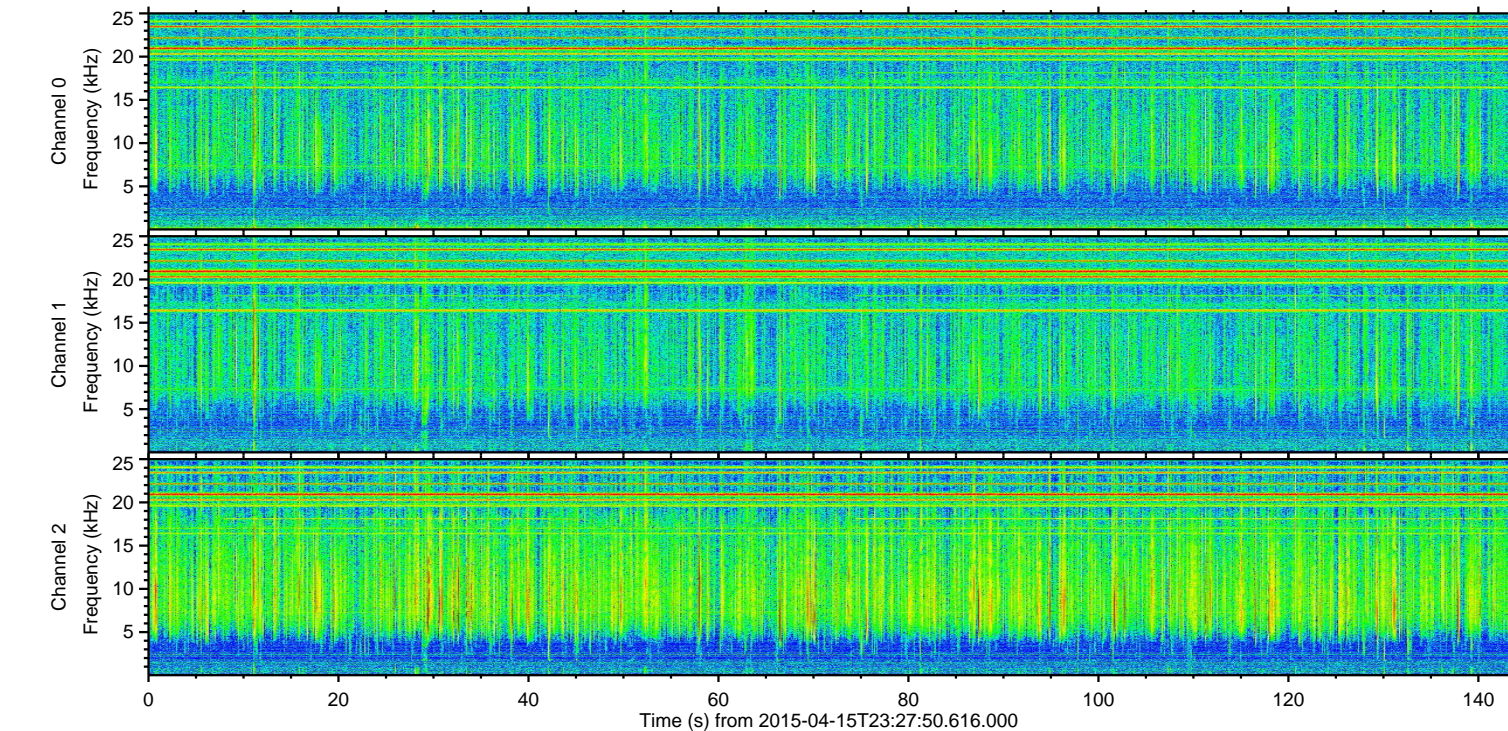
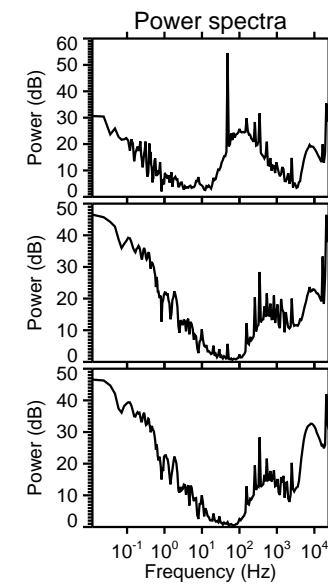
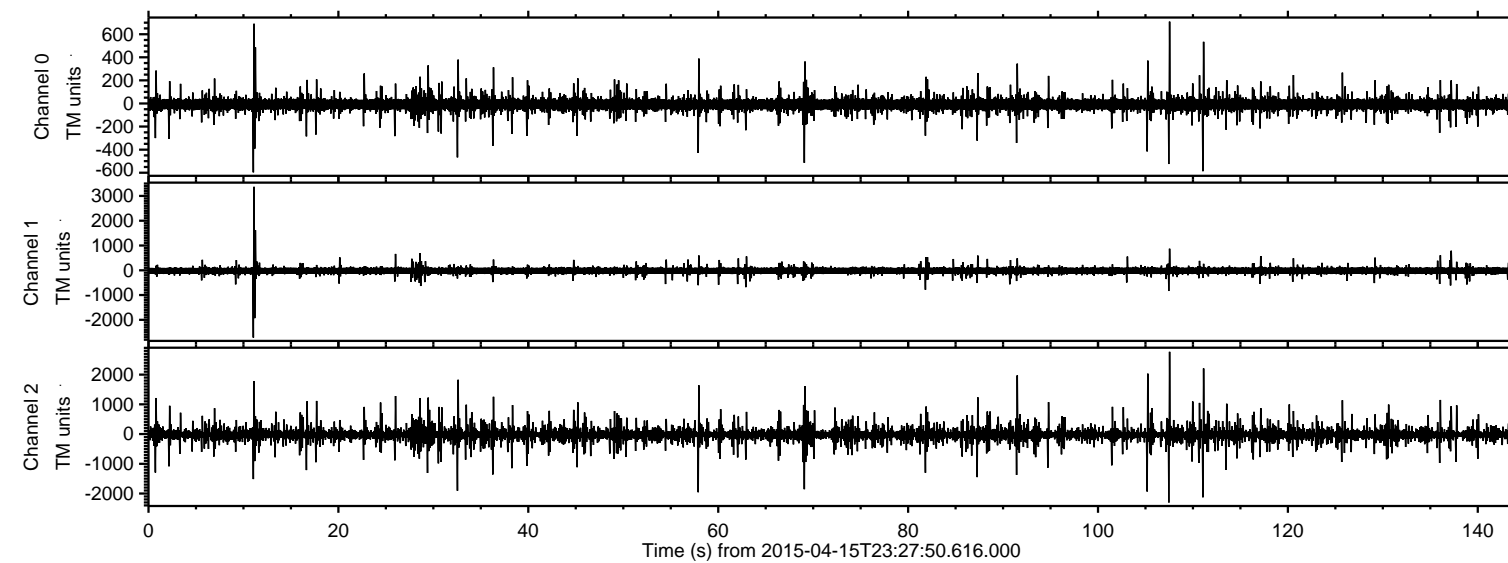

ELMAVAN 3D WAVEFORMS (Measured data sampled at 50 kHz) 49757 packets of 144 samples from 2015-04-15T23:27:50.616.000. Part 12/144

Processed Thu Apr 16 01:35:09 2015 by ELM ver.2012-10-06 from 001__elm20150415_232749__dat00.bin

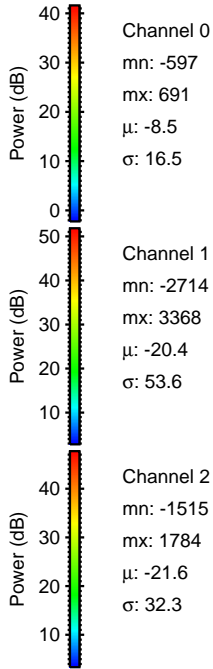
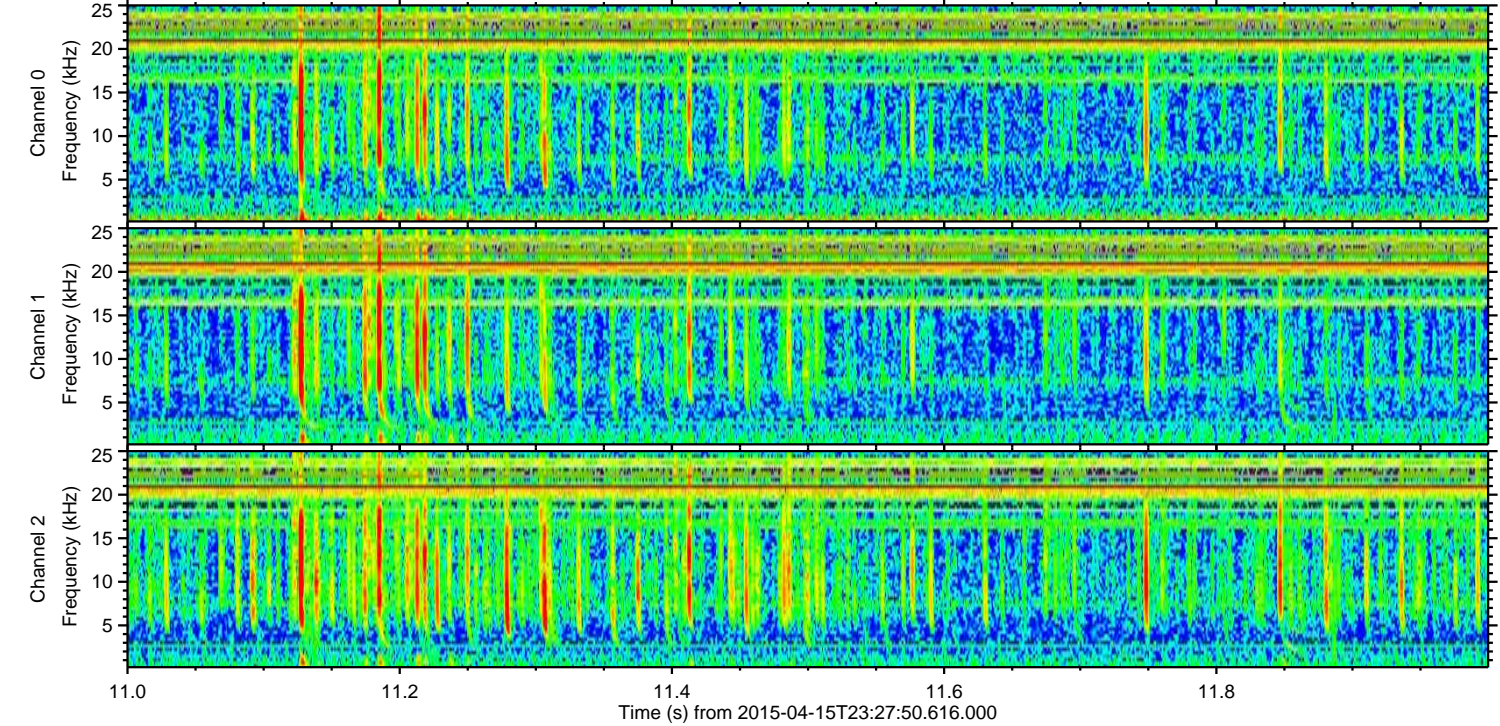
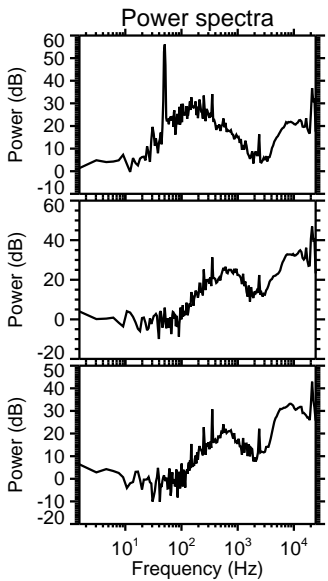
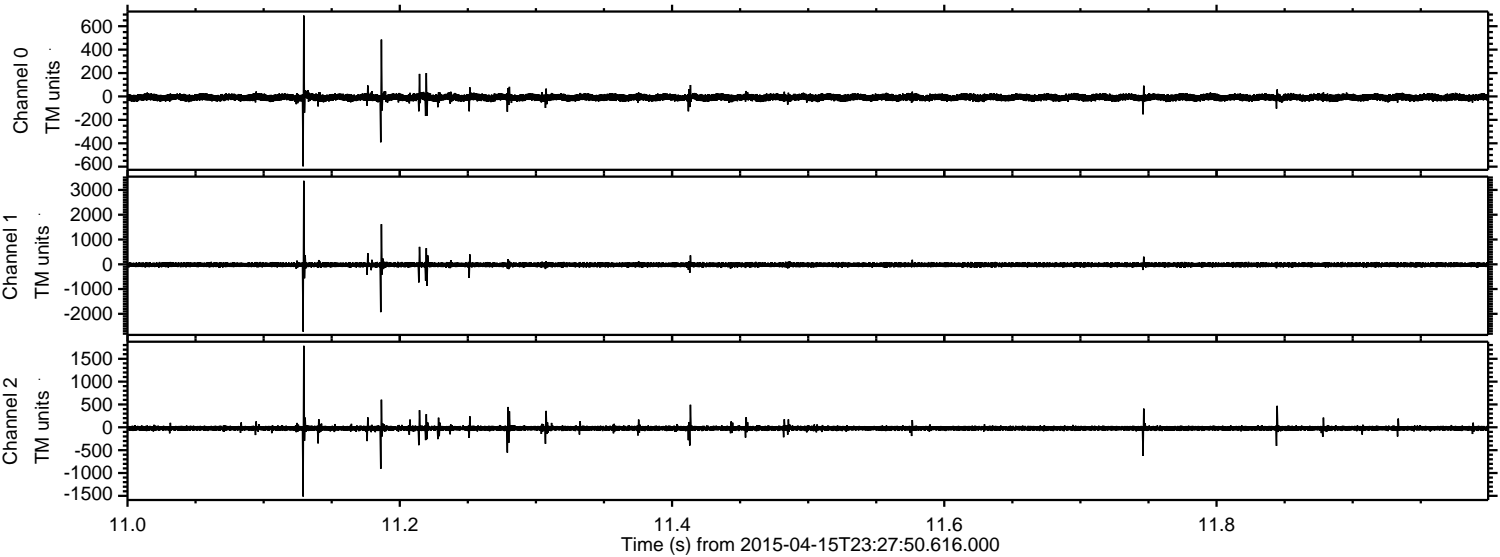

Channel 0
mn: -597
mx: 691
 μ : -8.5
 σ : 16.5

Channel 1
mn: -2714
mx: 3368
 μ : -20.4
 σ : 53.6

Channel 2
mn: -1515
mx: 1784
 μ : -21.6
 σ : 32.3

Processed Thu Apr 16 01:35:10 2015 by ELM ver.2012-10-06 from 001__elm20150415_232749__dat00.bin

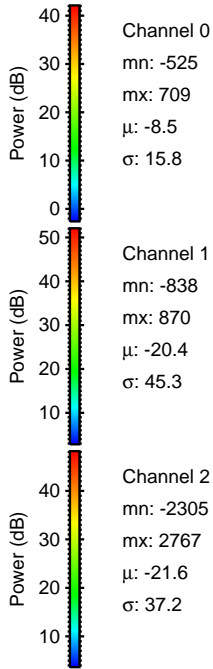
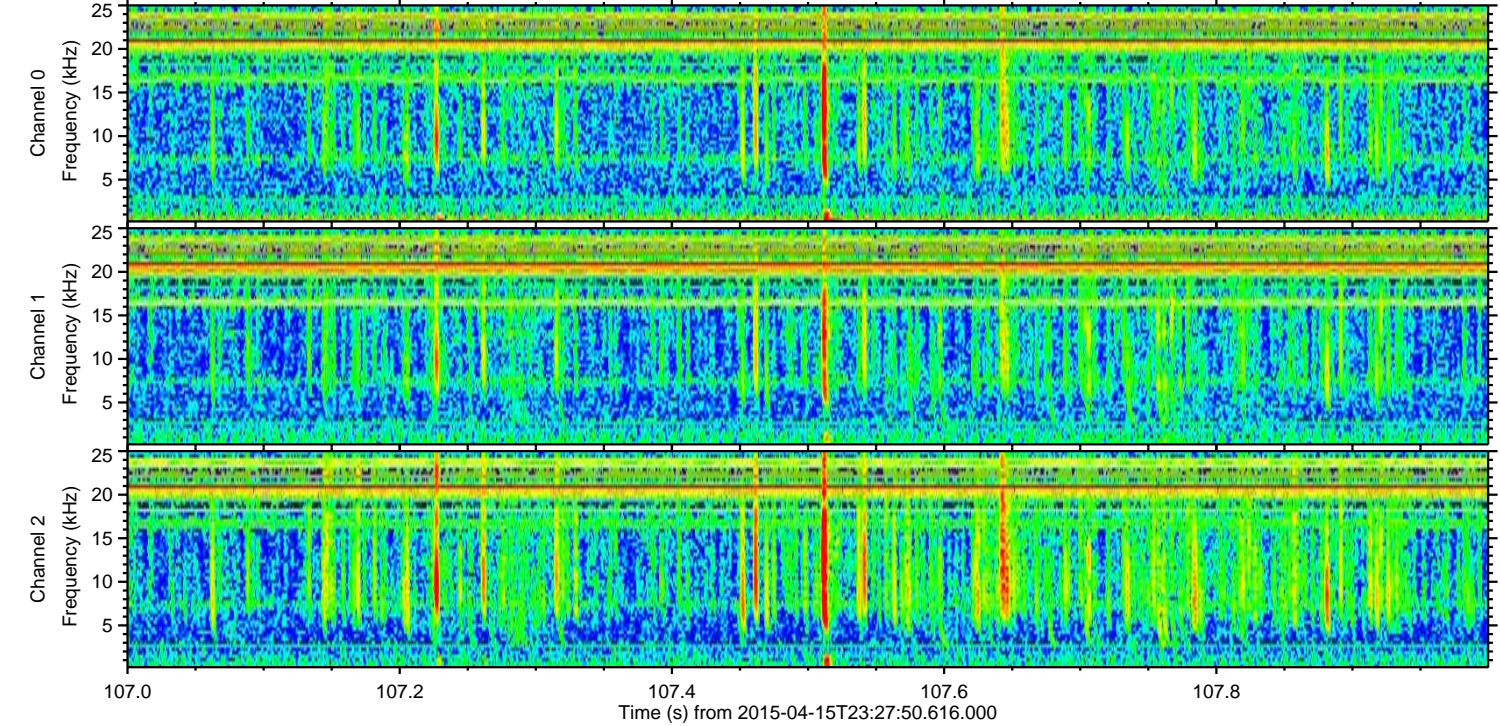
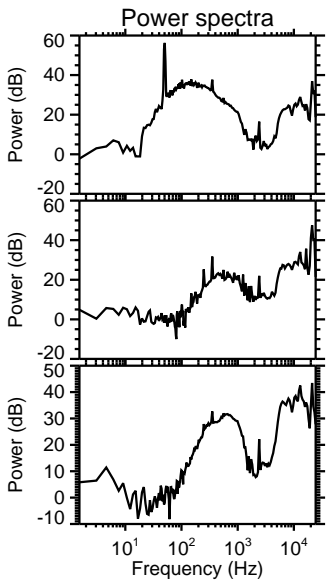
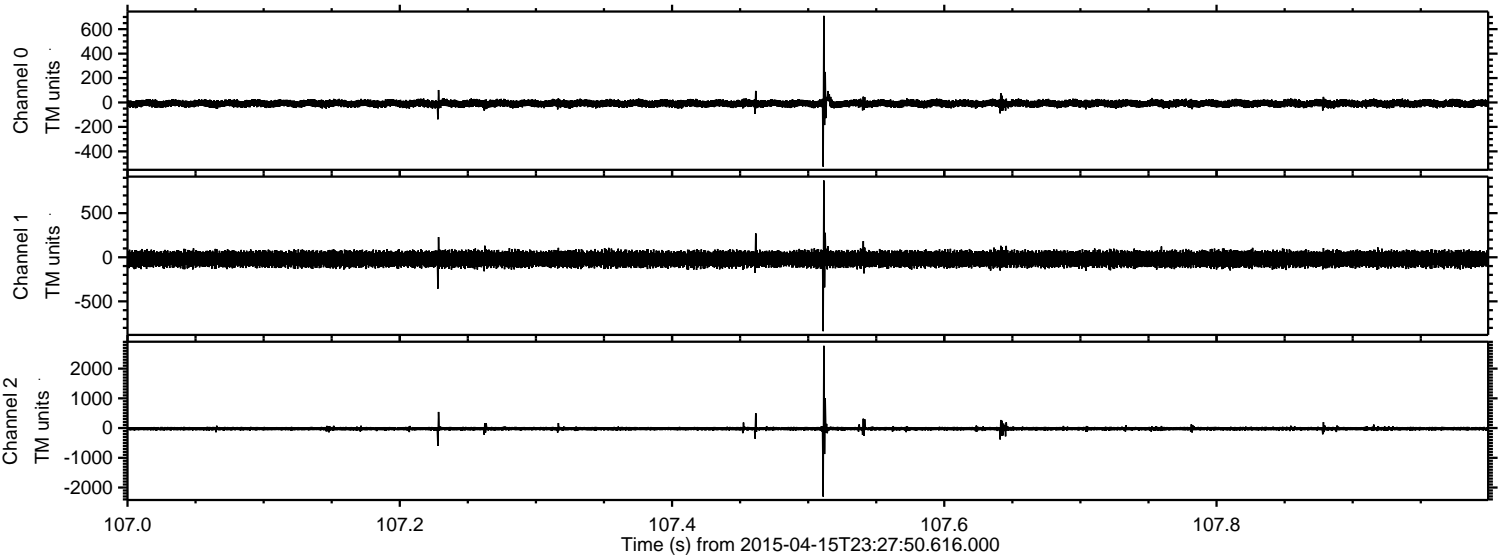

ELMAVAN 3D WAVEFORMS (Measured data sampled at 50 kHz) 49757 packets of 144 samples from 2015-04-15T23:27:50.616.000. Part 112/144

Processed Thu Apr 16 01:35:11 2015 by ELM ver.2012-10-06 from 001__elm20150415_232749__dat00.bin

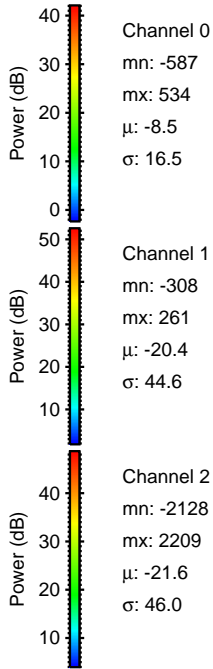
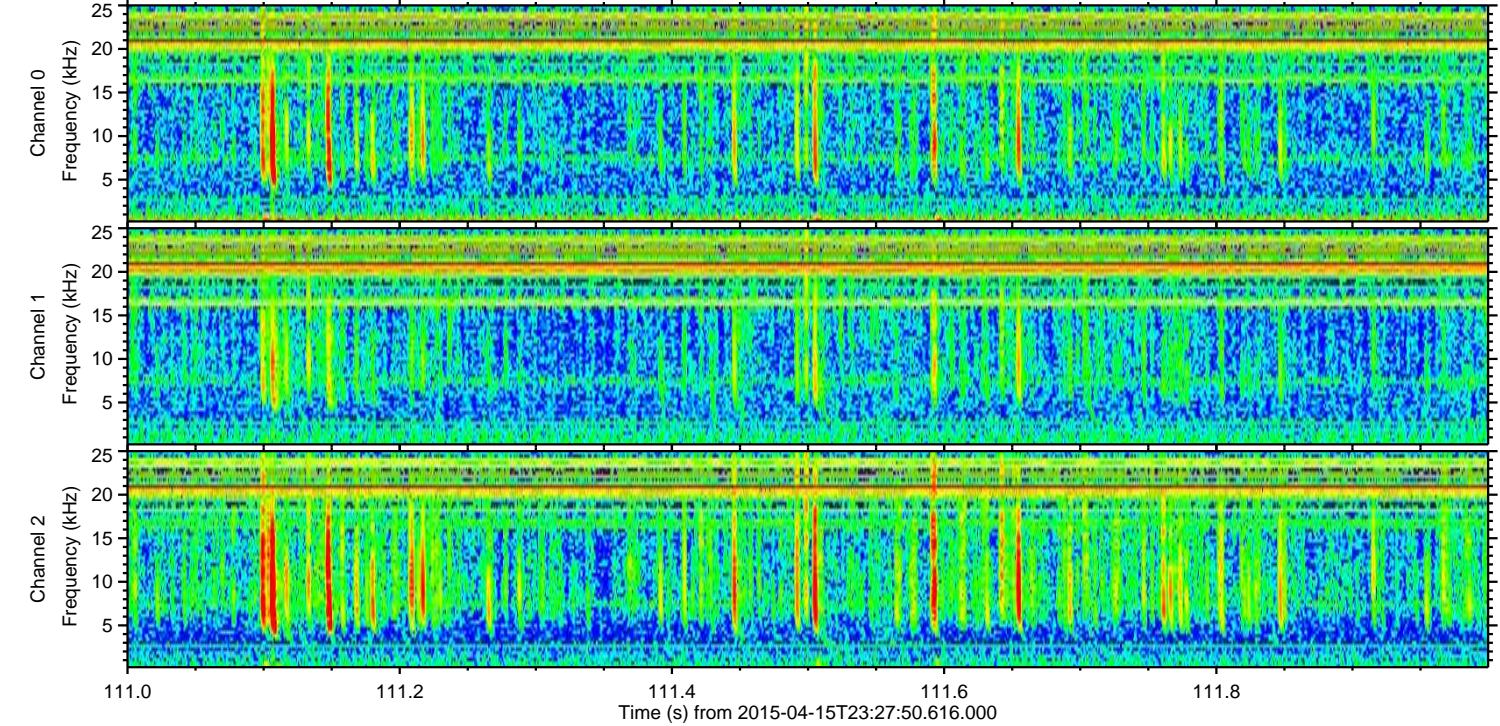
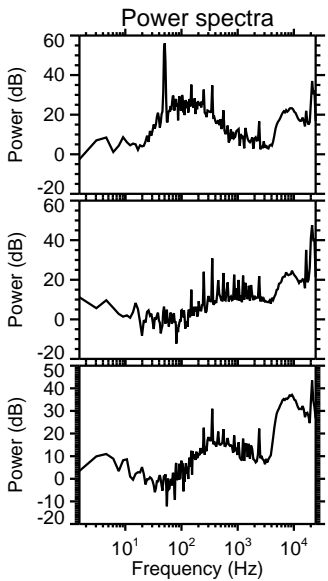
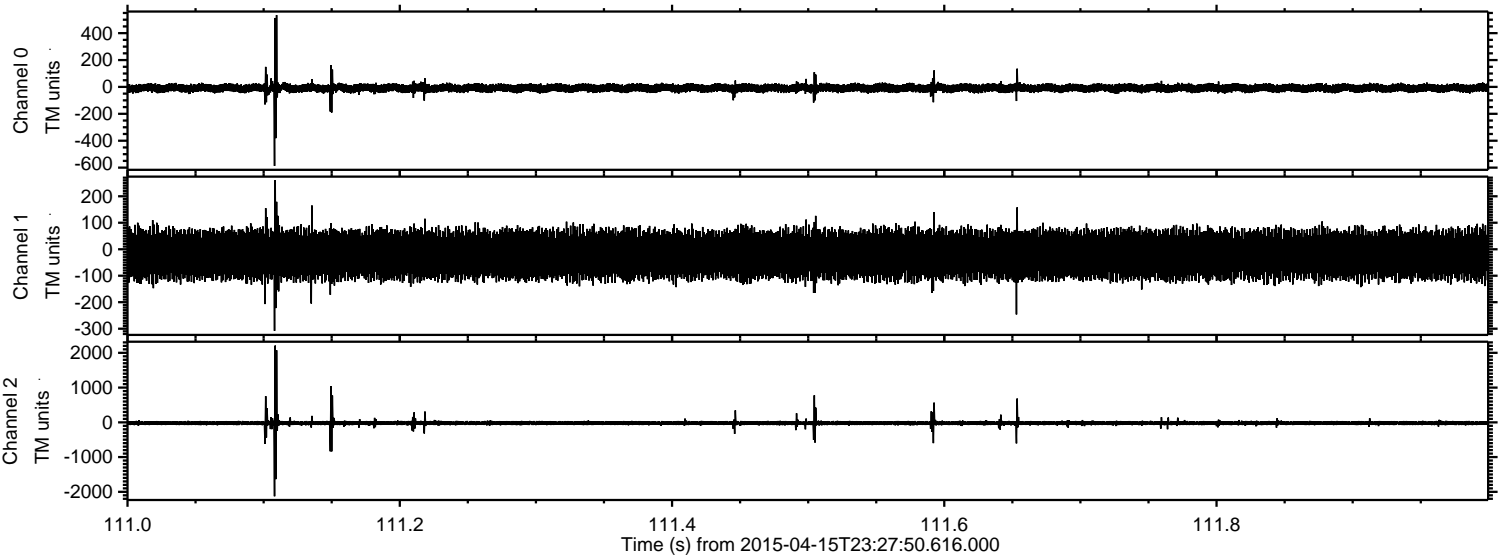

ELMAVAN 3D WAVEFORMS (Measured data sampled at 50 kHz) 49757 packets of 144 samples from 2015-04-15T23:27:50.616.000. Part 106/144

Processed Thu Apr 16 01:35:12 2015 by ELM ver.2012-10-06 from 001__elm20150415_232749__dat00.bin

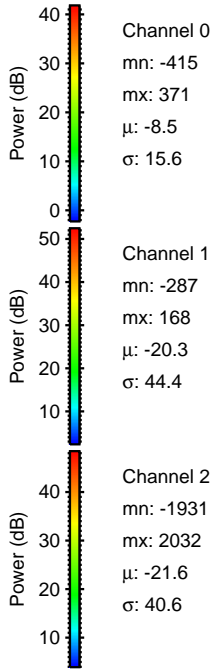
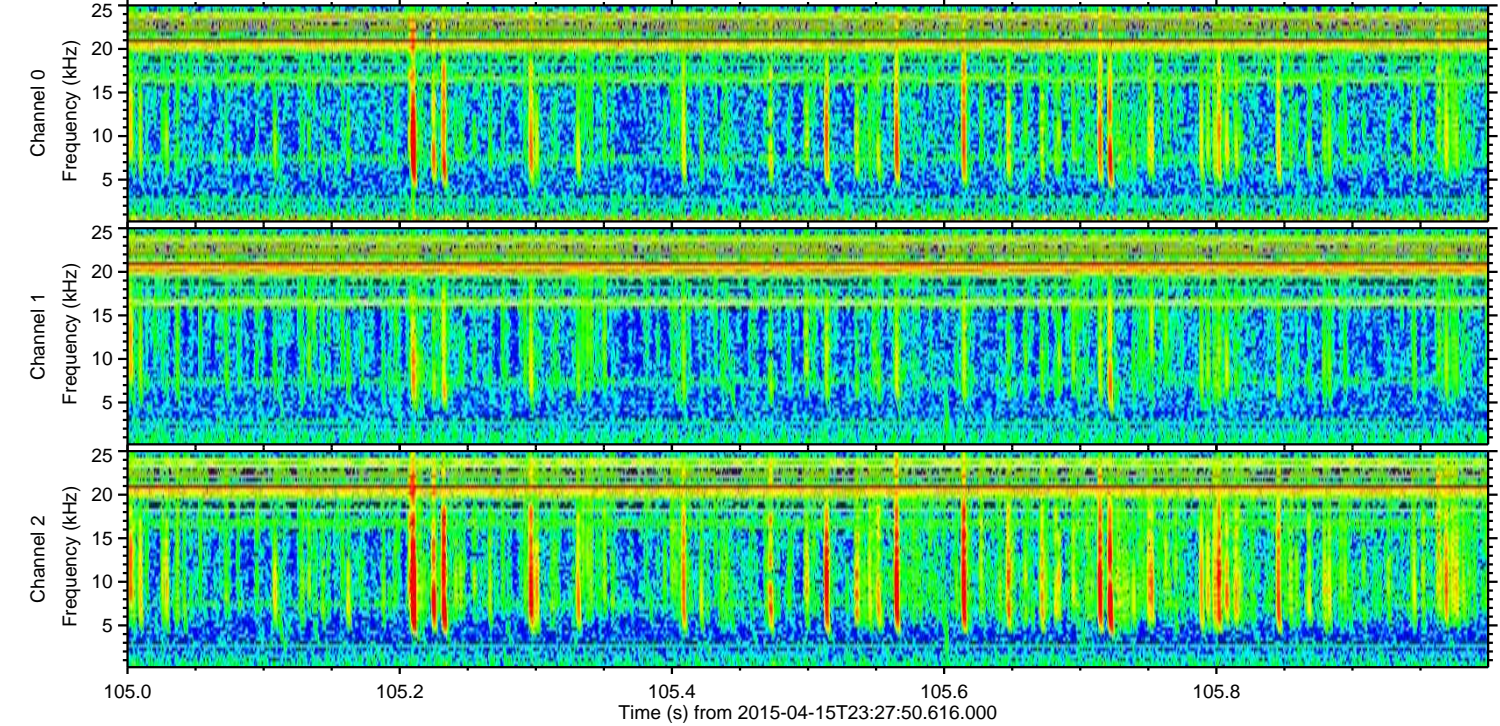
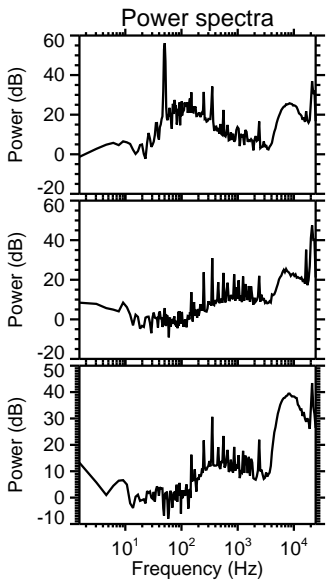
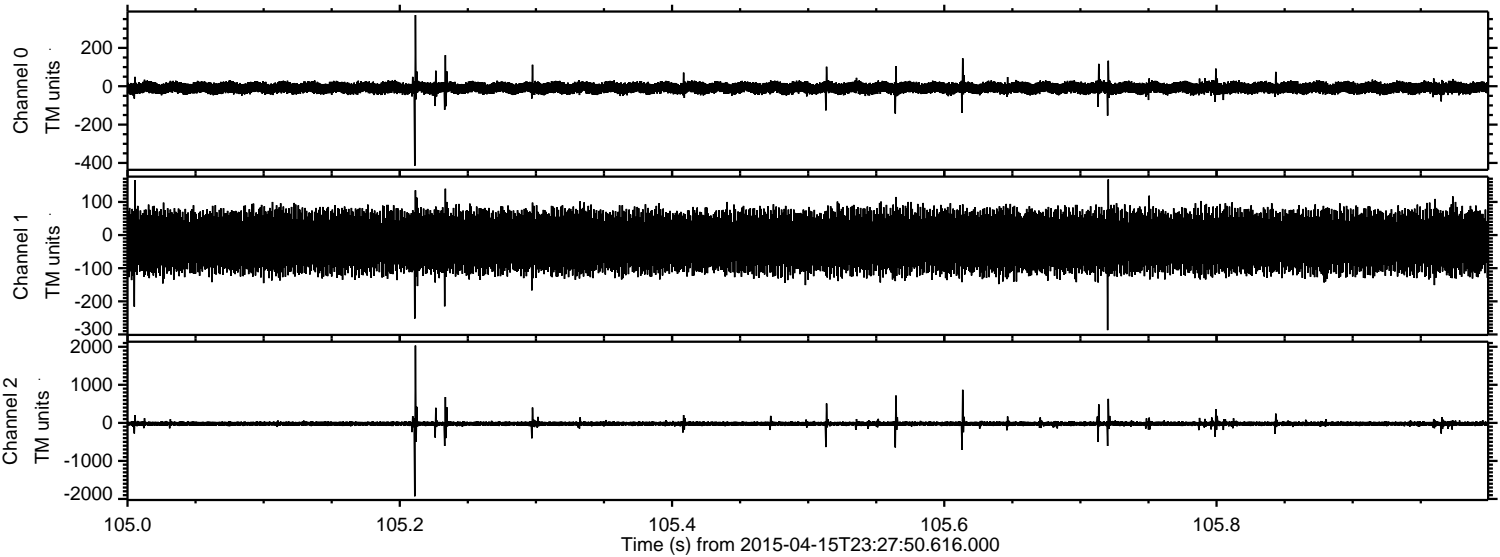

Channel 0
mn: -415
mx: 371
 μ : -8.5
 σ : 15.6

Channel 1
mn: -287
mx: 168
 μ : -20.3
 σ : 44.4

Channel 2
mn: -1931
mx: 2032
 μ : -21.6
 σ : 40.6

Processed Thu Apr 16 01:35:13 2015 by ELM ver.2012-10-06 from 001__elm20150415_232749__dat00.bin

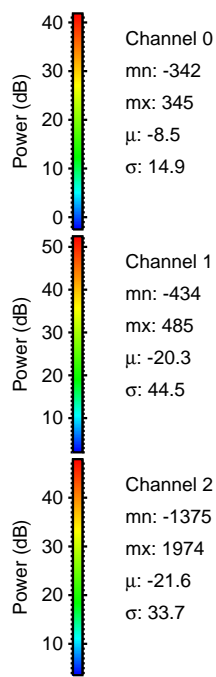
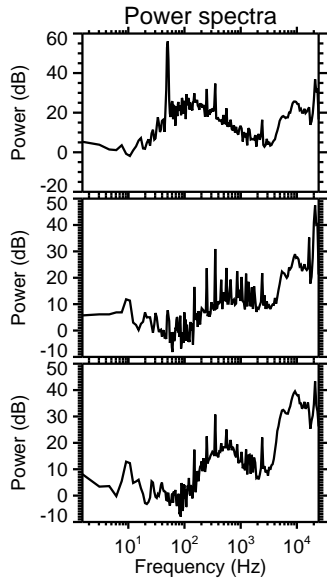
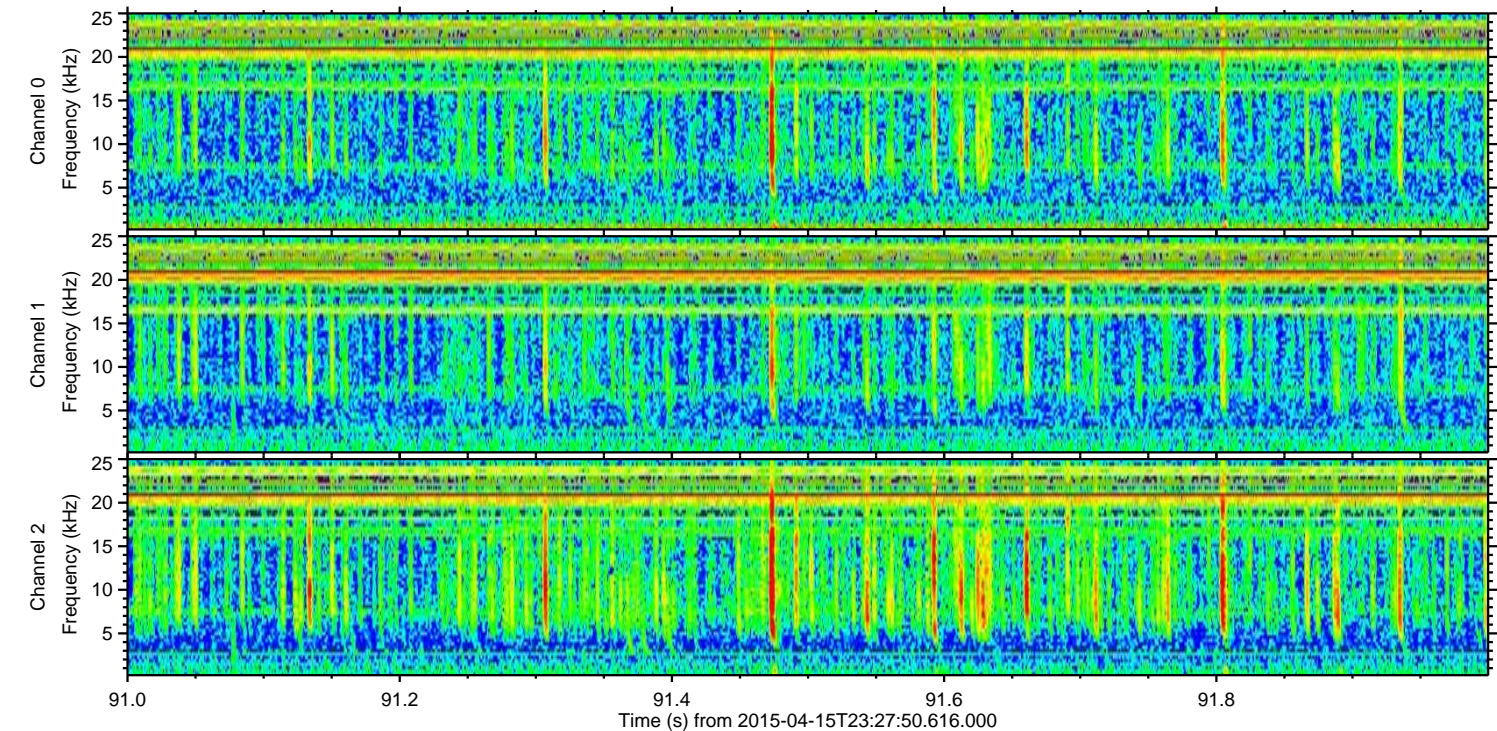
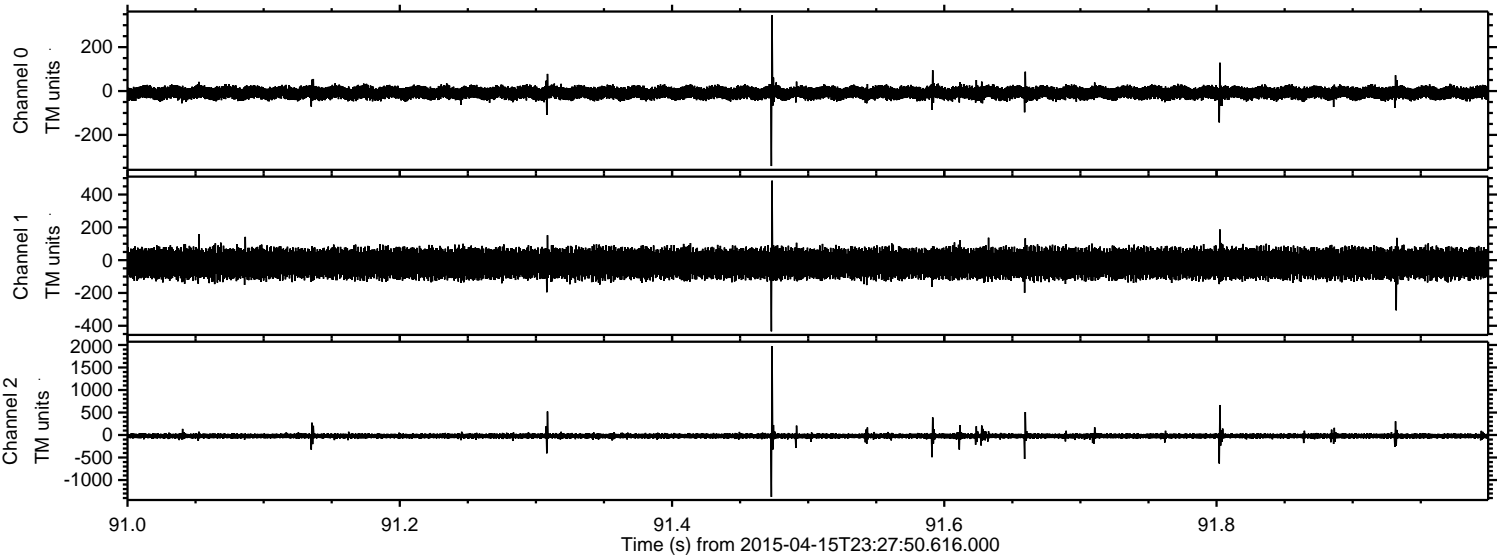

Channel 0
mn: -342
mx: 345
 μ : -8.5
 σ : 14.9

Channel 1
mn: -434
mx: 485
 μ : -20.3
 σ : 44.5

Channel 2
mn: -1375
mx: 1974
 μ : -21.6
 σ : 33.7

Processed Thu Apr 16 01:35:14 2015 by ELM ver.2012-10-06 from 001__elm20150415_232749__dat00.bin

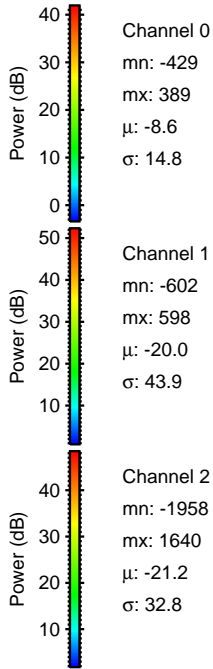
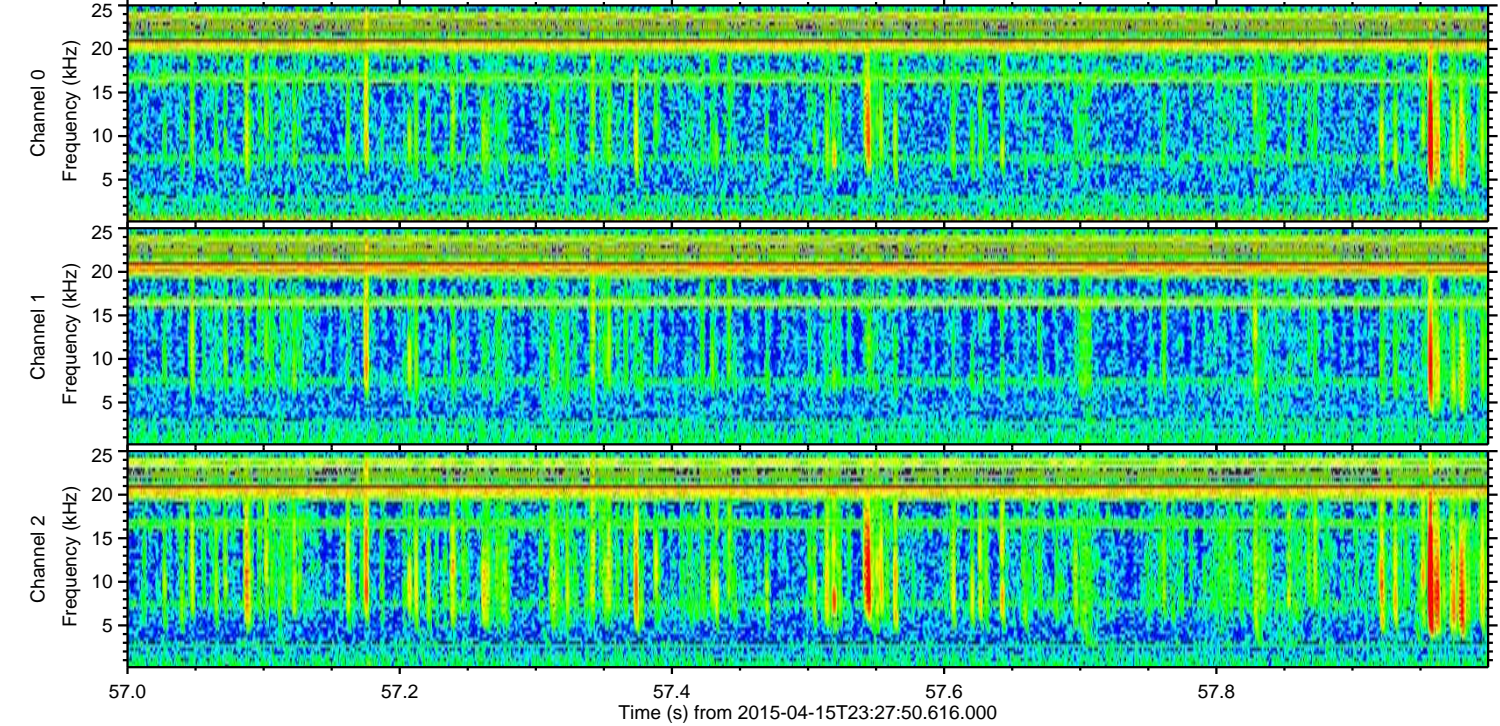
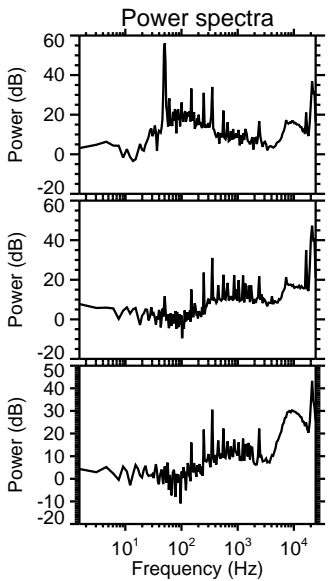
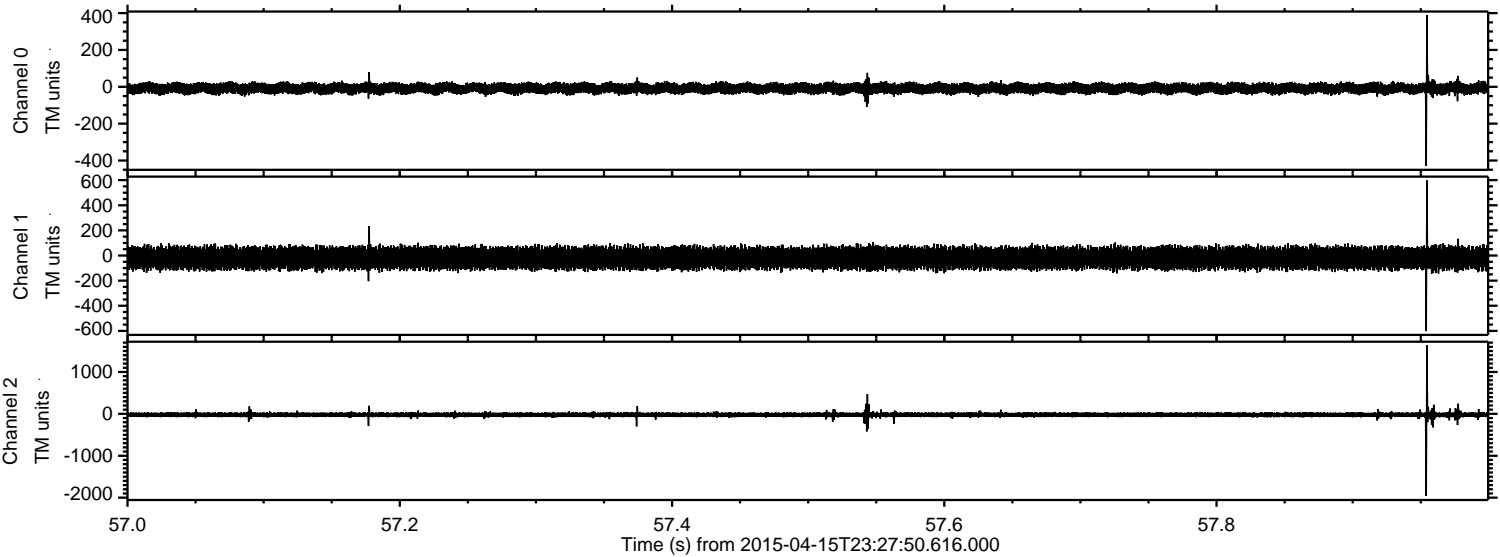

Processed Thu Apr 16 01:35:15 2015 by ELM ver.2012-10-06 from 001__elm20150415_232749__dat00.bin

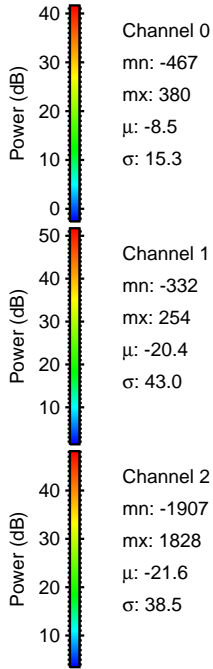
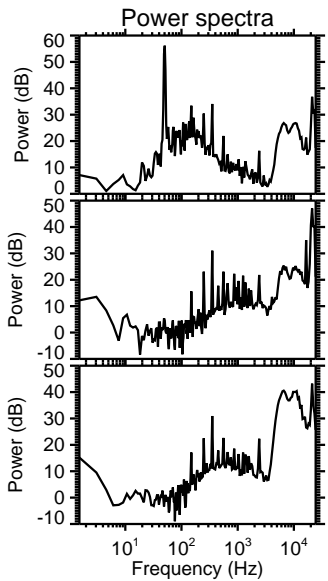
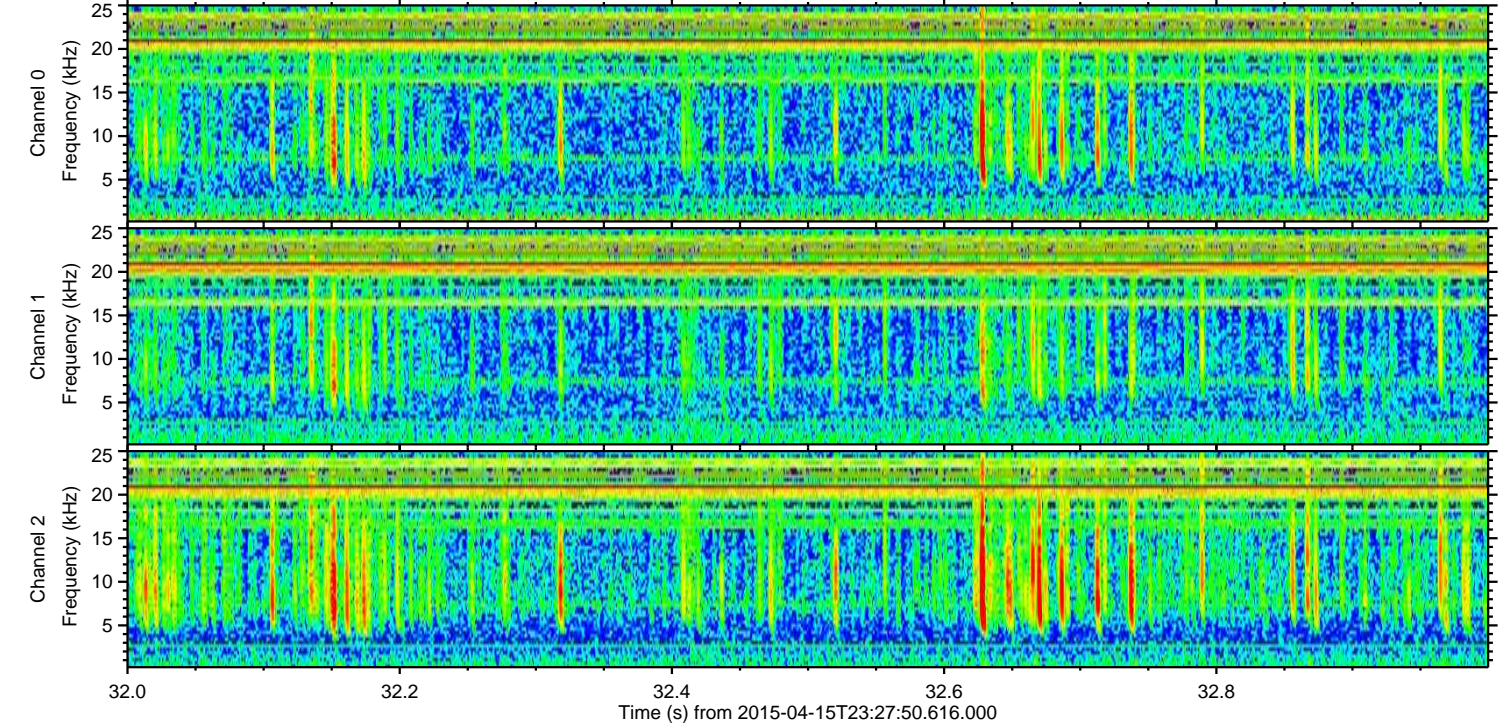
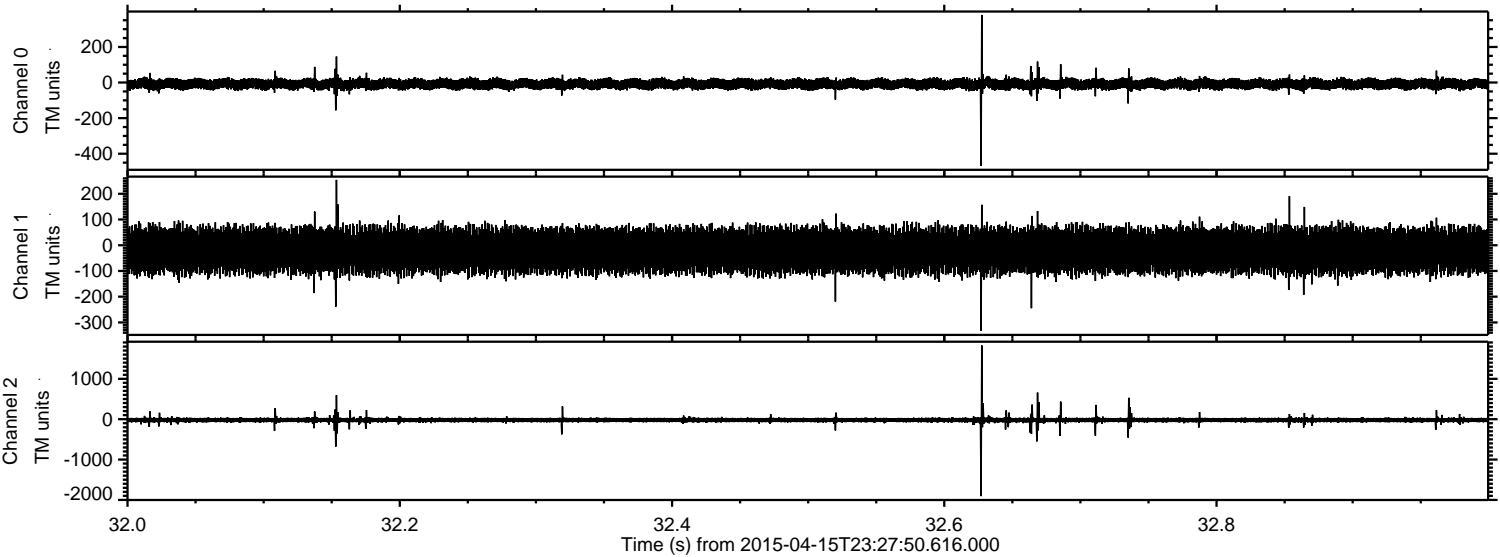

Processed Thu Apr 16 01:35:16 2015 by ELM ver.2012-10-06 from 001__elm20150415_232749__dat00.bin

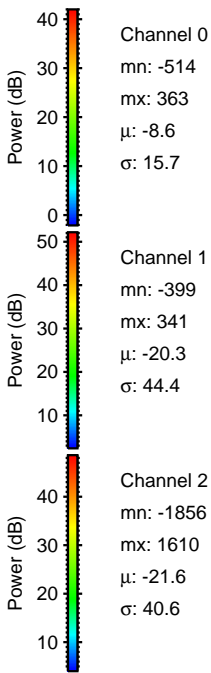
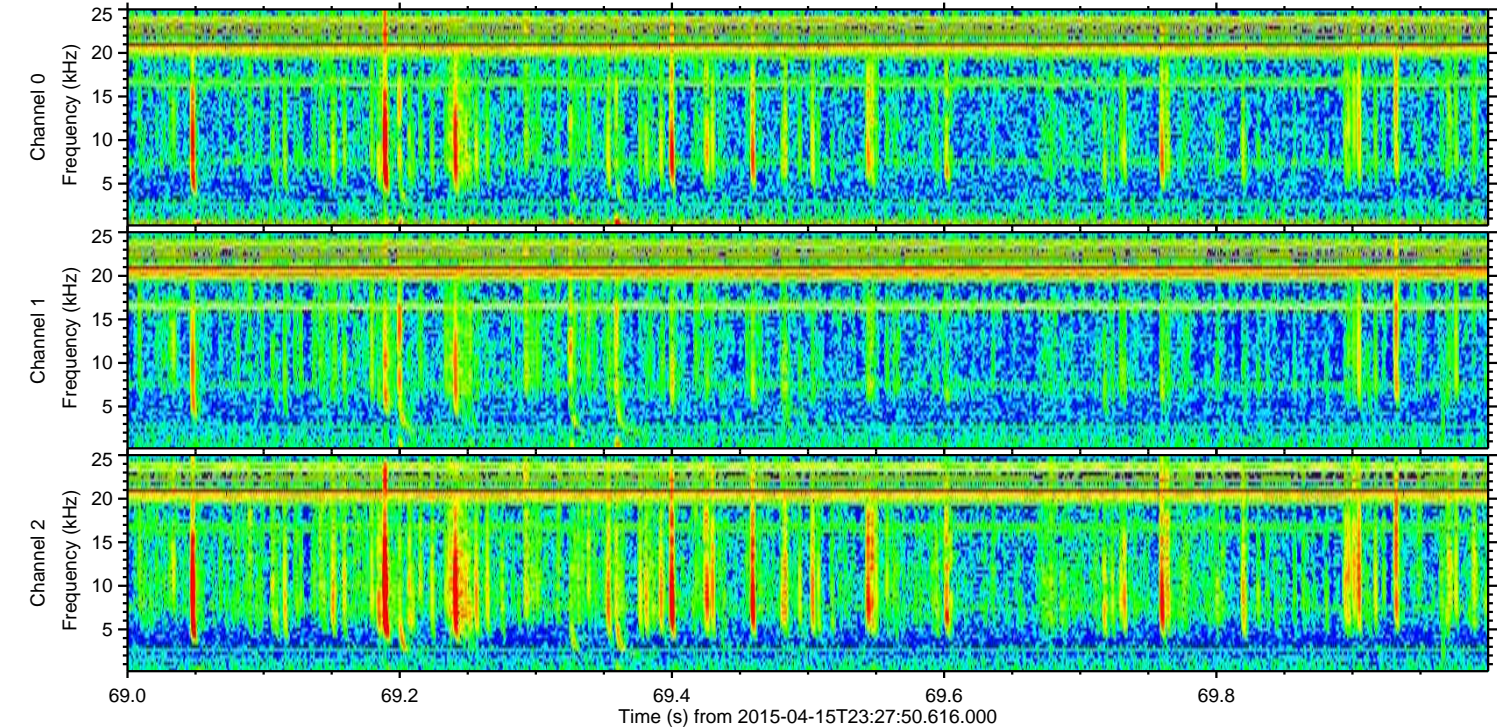
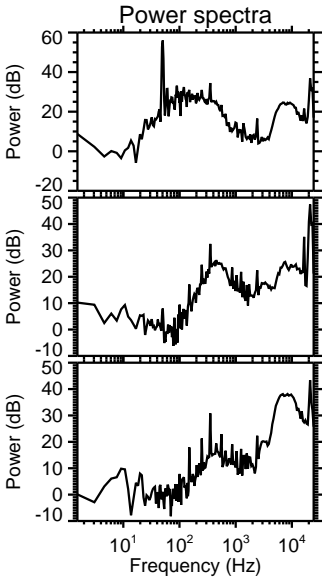
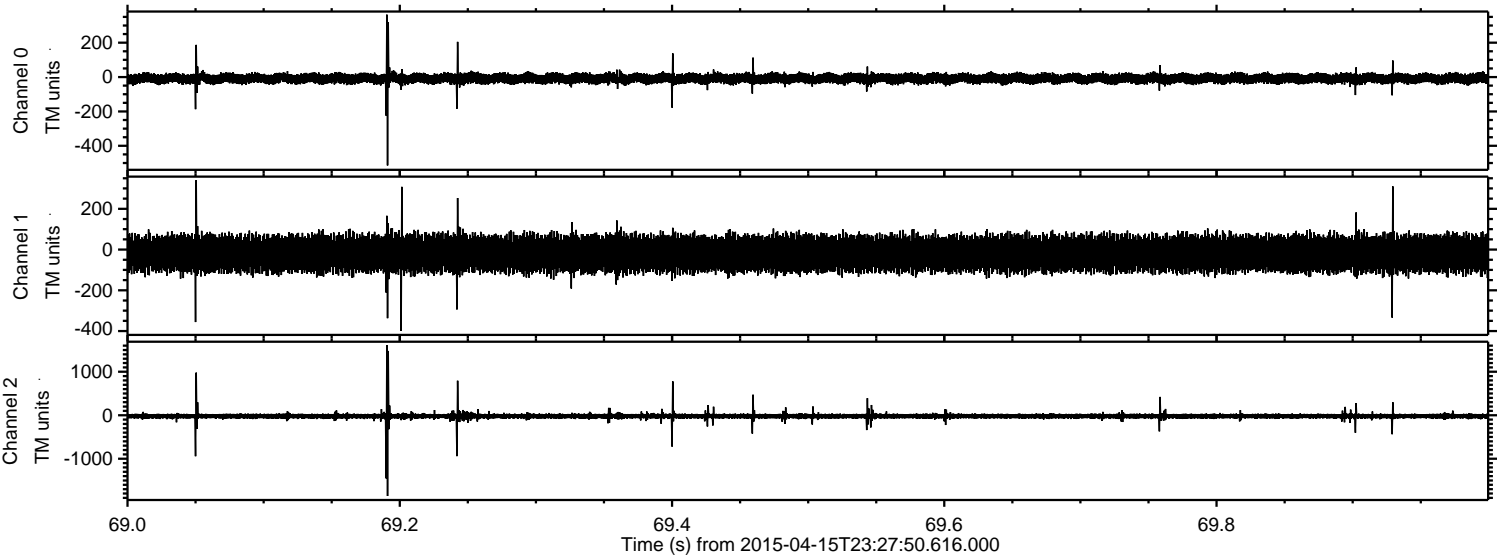

Processed Thu Apr 16 01:35:17 2015 by ELM ver.2012-10-06 from 001__elm20150415_232749__dat00.bin

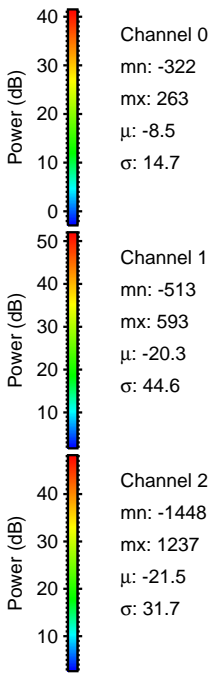
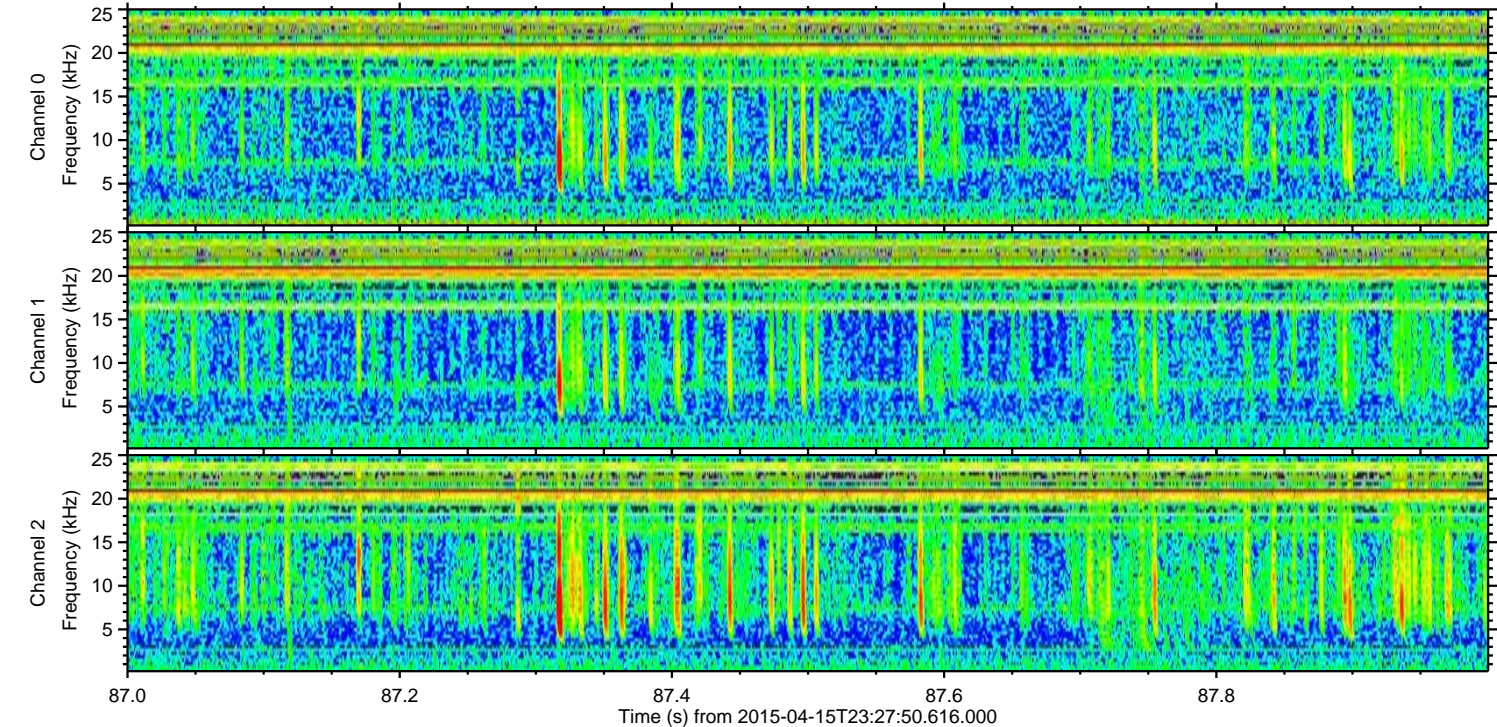
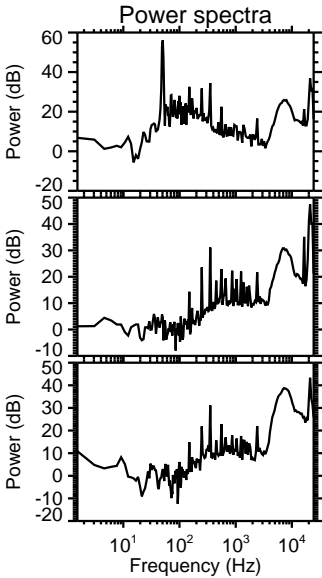
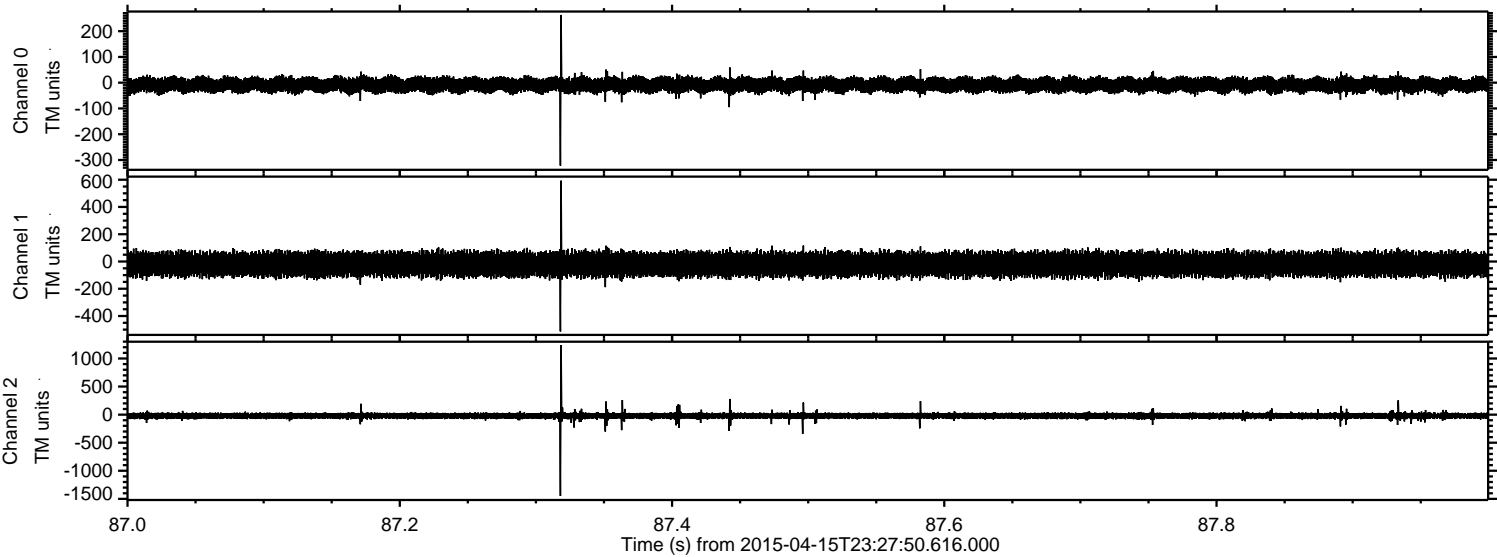

Processed Thu Apr 16 01:35:18 2015 by ELM ver.2012-10-06 from 001__elm20150415_232749__dat00.bin

