

ELMAVAN 3D WAVEFORMS (Measured data sampled at 50 kHz) 49793 packets of 144 samples from 2015-04-15T20:52:46.306.000.

Processed Wed Apr 15 22:59:41 2015 by ELM ver.2012-10-06 from 001__elm20150415_205245__dat00.bin

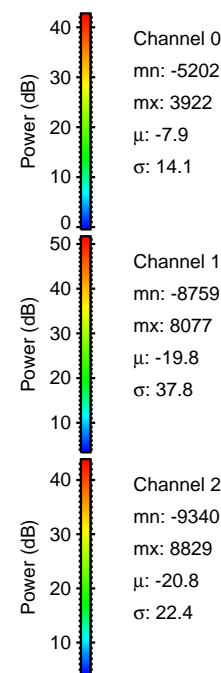

Processed Wed Apr 15 22:59:52 2015 by ELM ver.2012-10-06 from 001__elm20150415_205245__dat00.bin

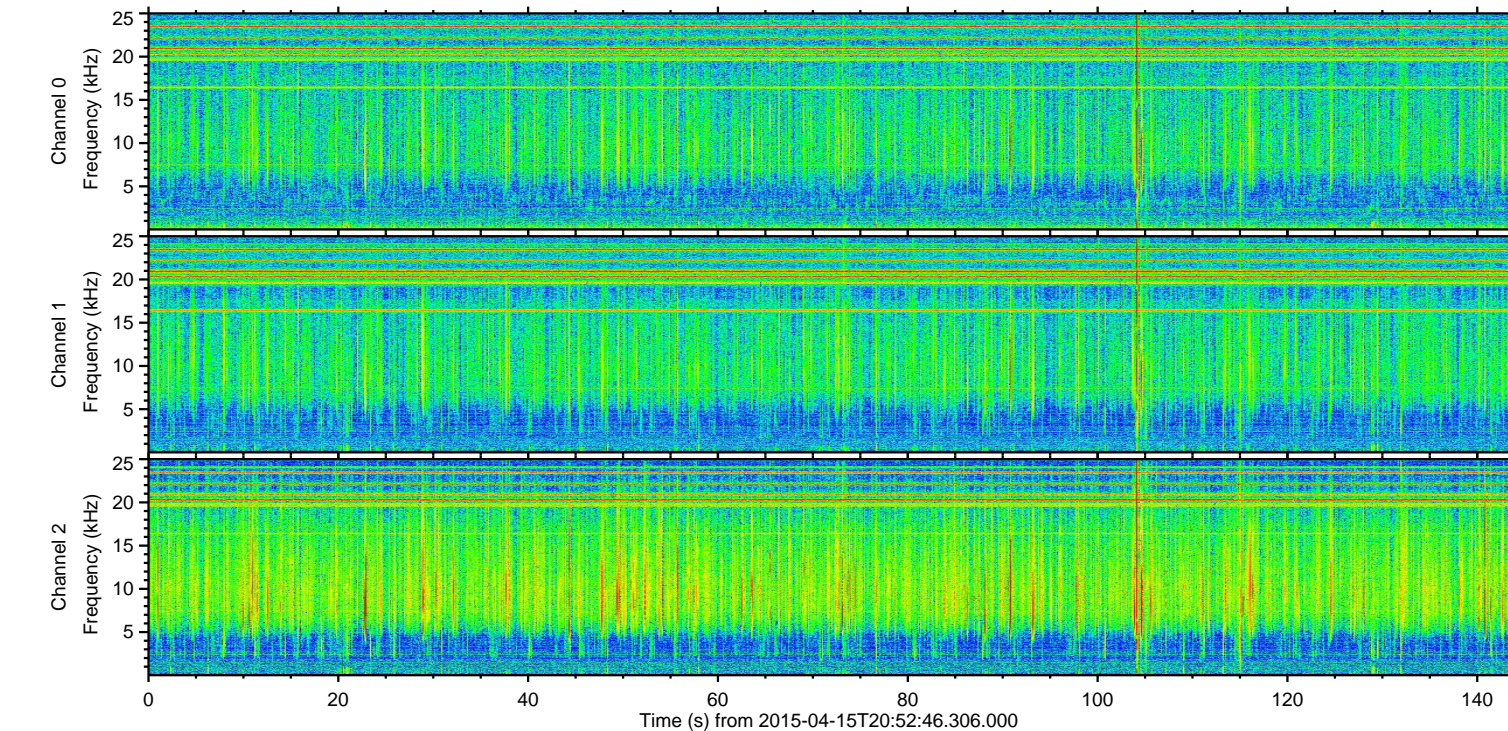
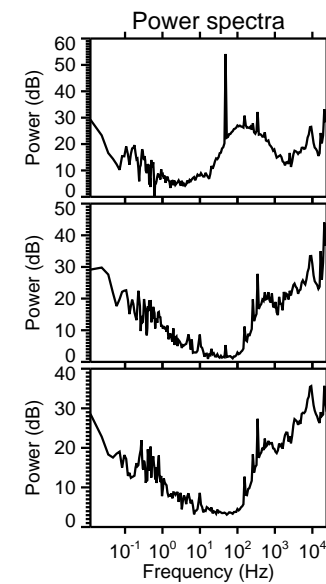
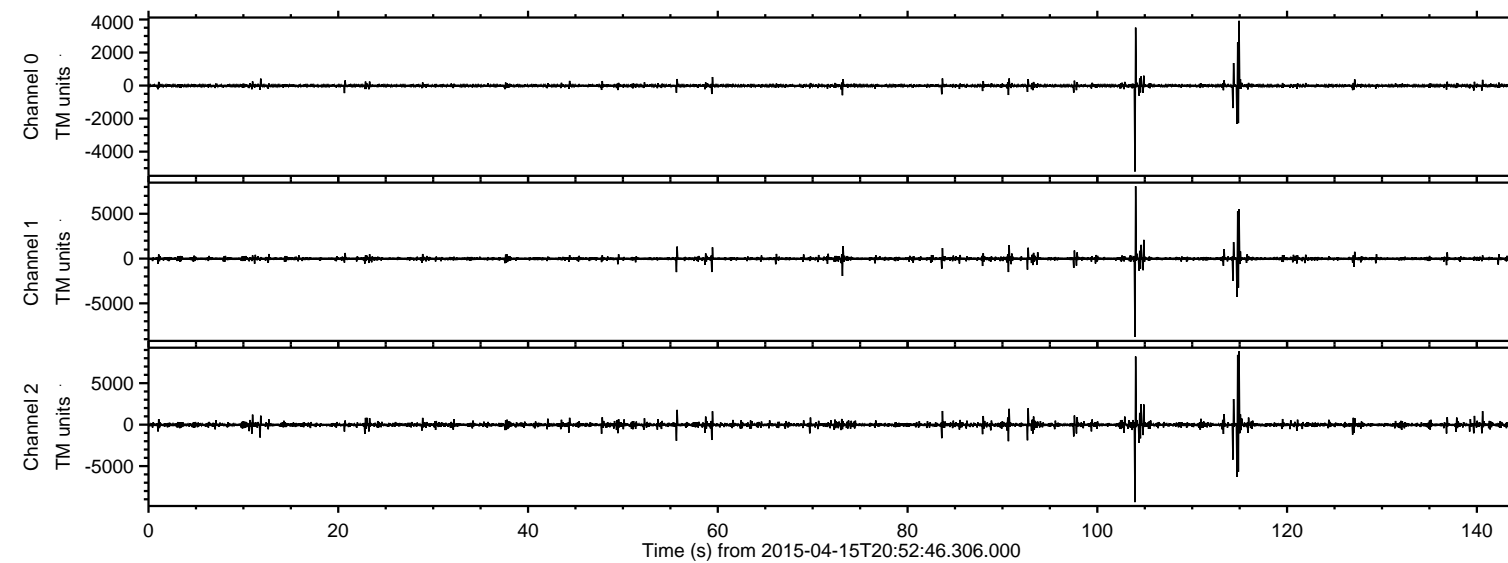
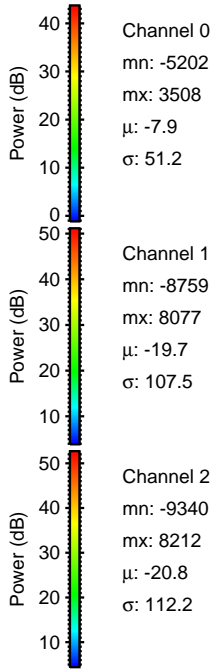
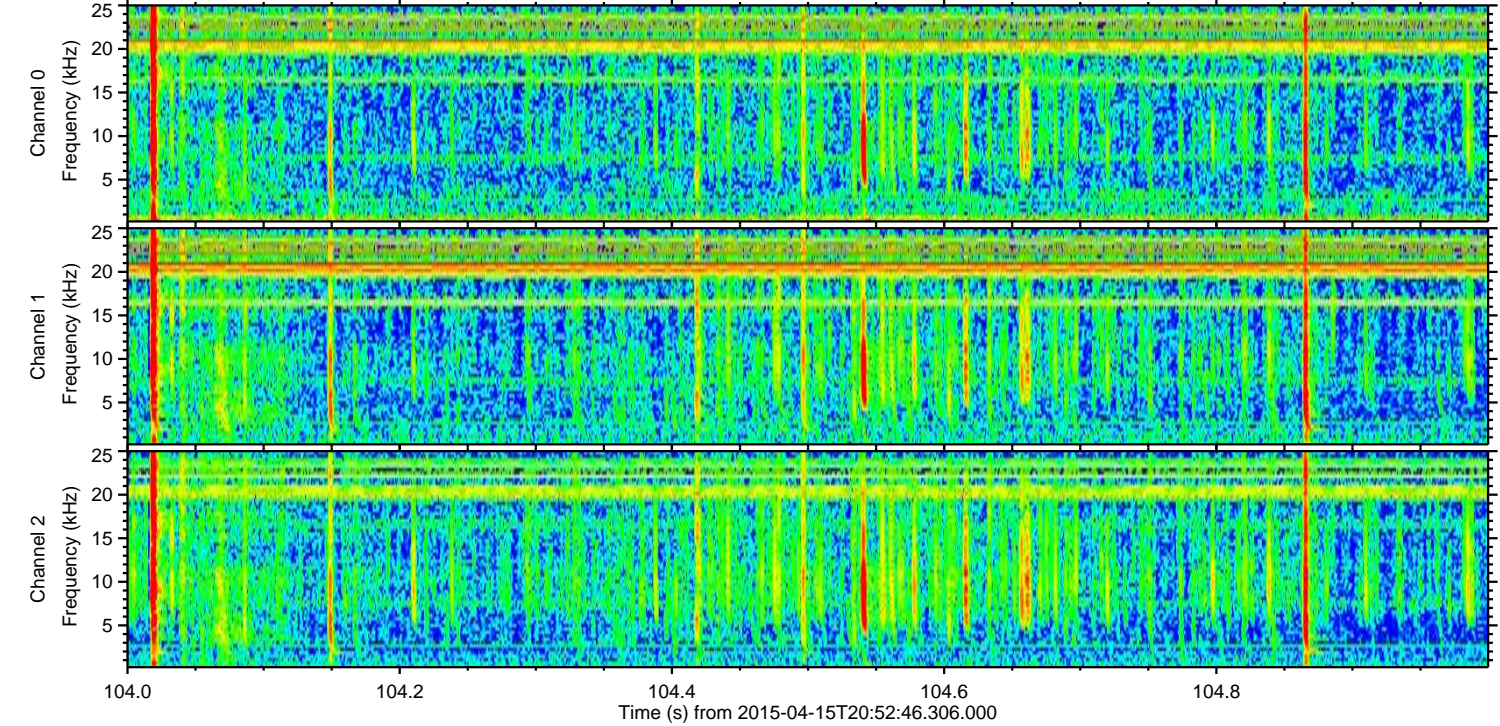
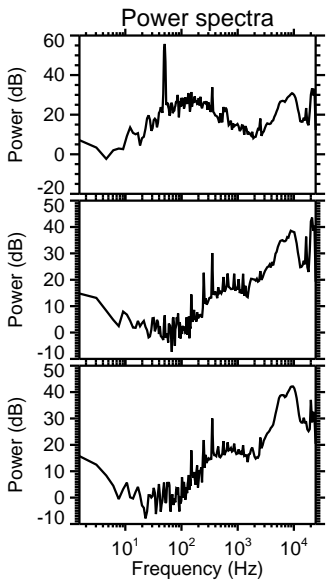
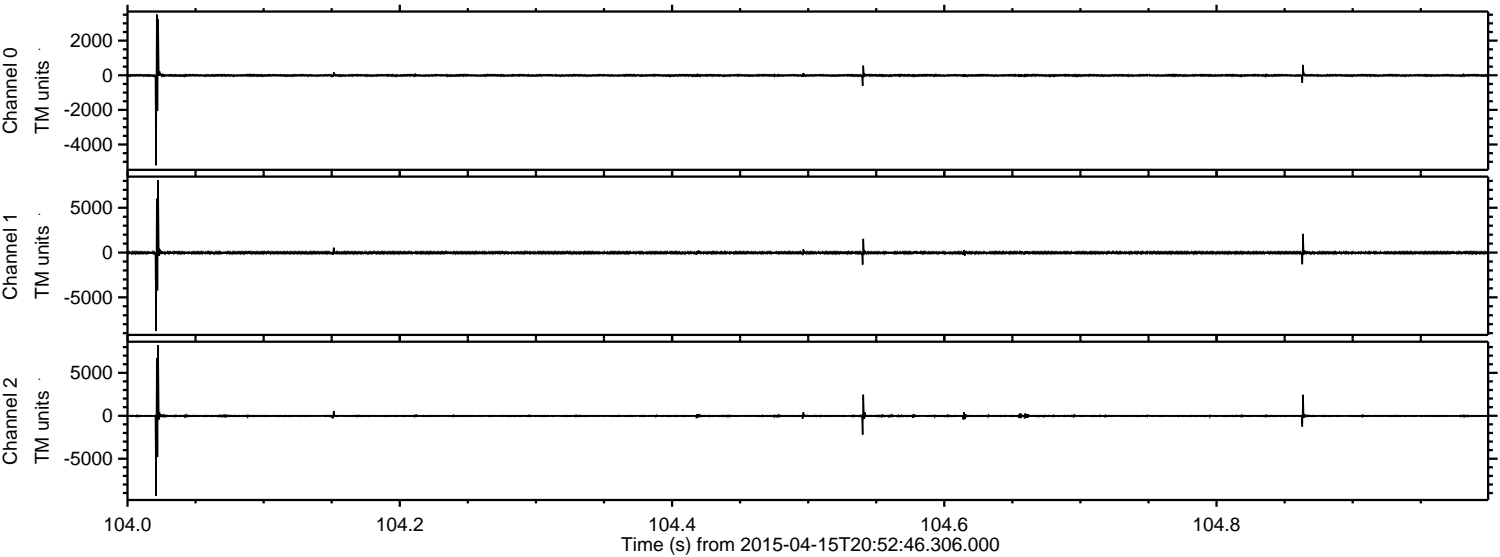

ELMAVAN 3D WAVEFORMS (Measured data sampled at 50 kHz) 49793 packets of 144 samples from 2015-04-15T20:52:46.306.000. Part 115/144

Processed Wed Apr 15 22:59:53 2015 by ELM ver.2012-10-06 from 001__elm20150415_205245__dat00.bin

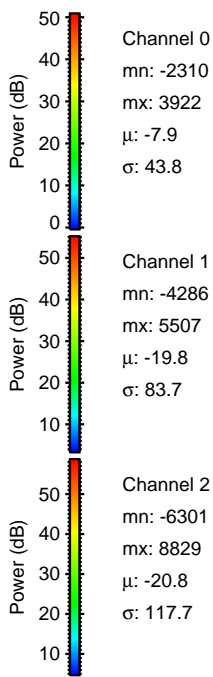
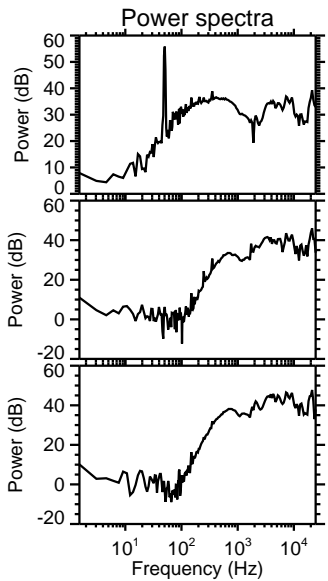
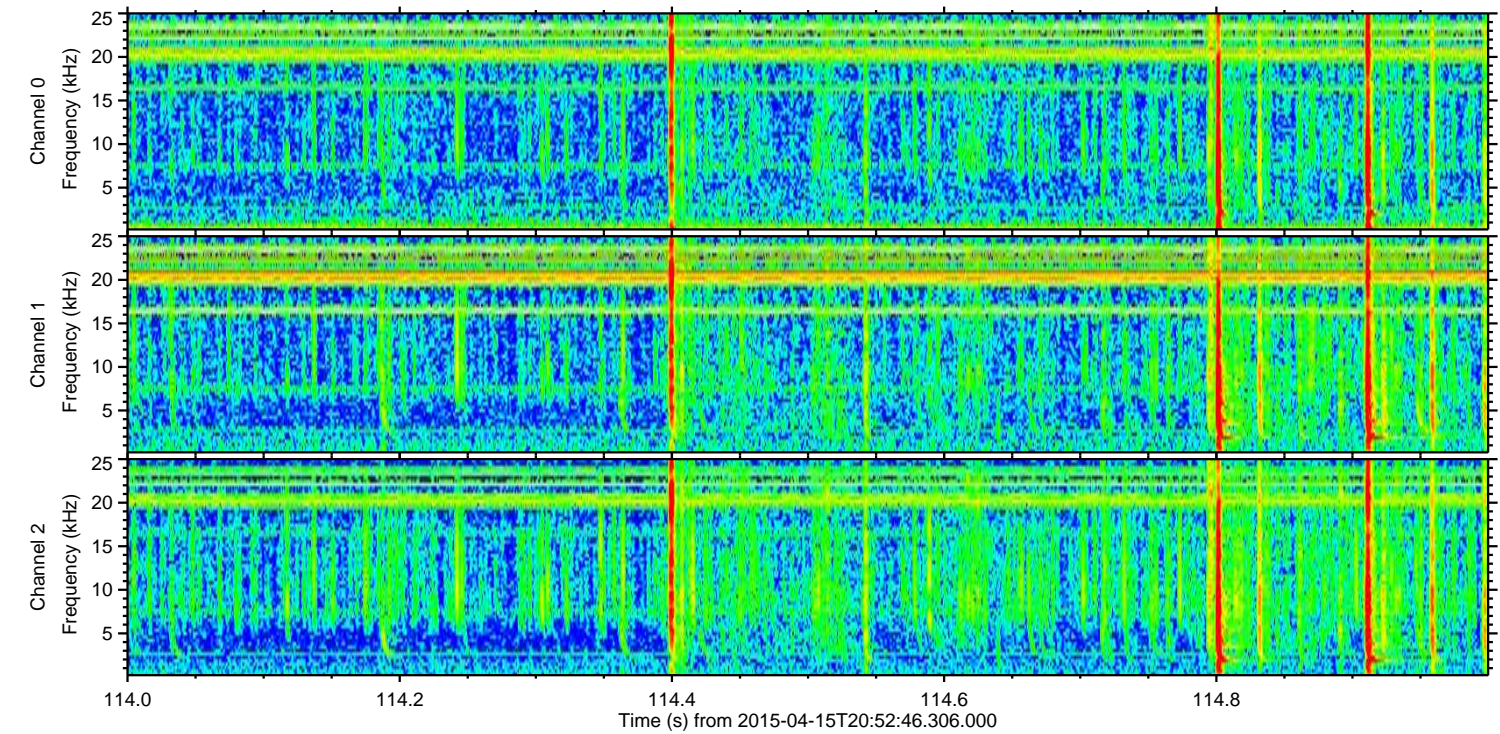
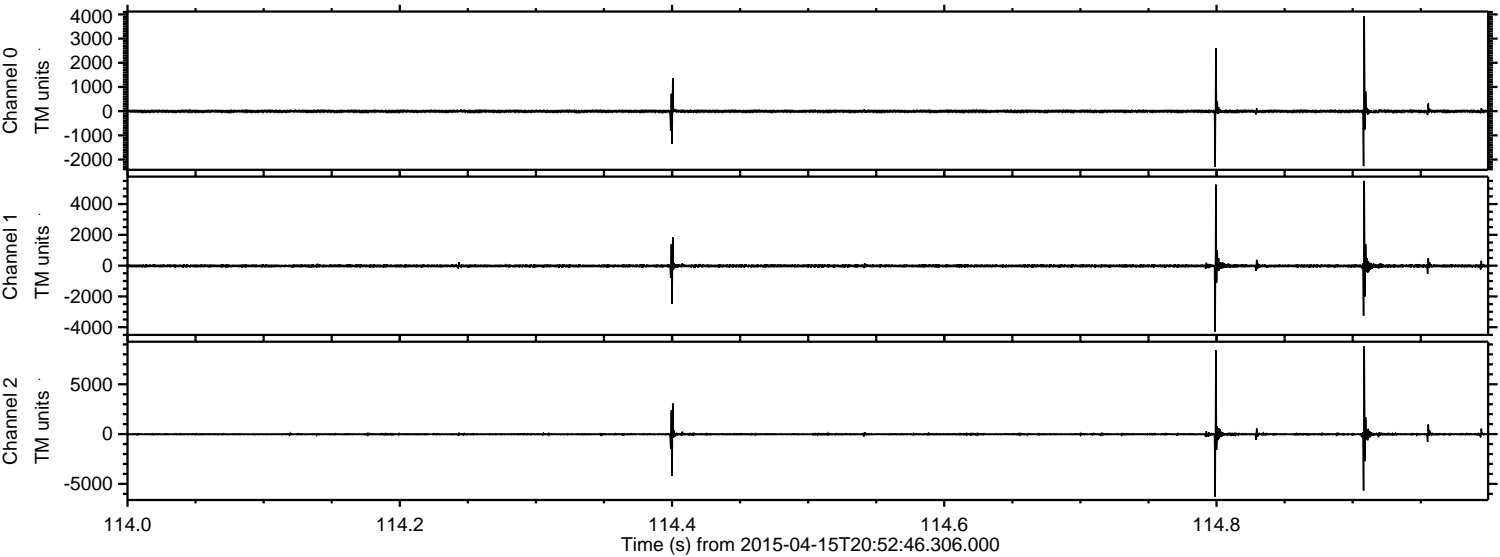

ELMAVAN 3D WAVEFORMS (Measured data sampled at 50 kHz) 49793 packets of 144 samples from 2015-04-15T20:52:46.306.000. Part 91/144

Processed Wed Apr 15 22:59:54 2015 by ELM ver.2012-10-06 from 001__elm20150415_205245__dat00.bin

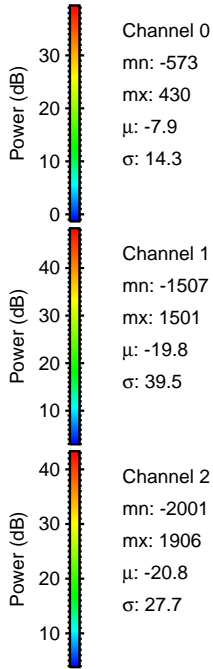
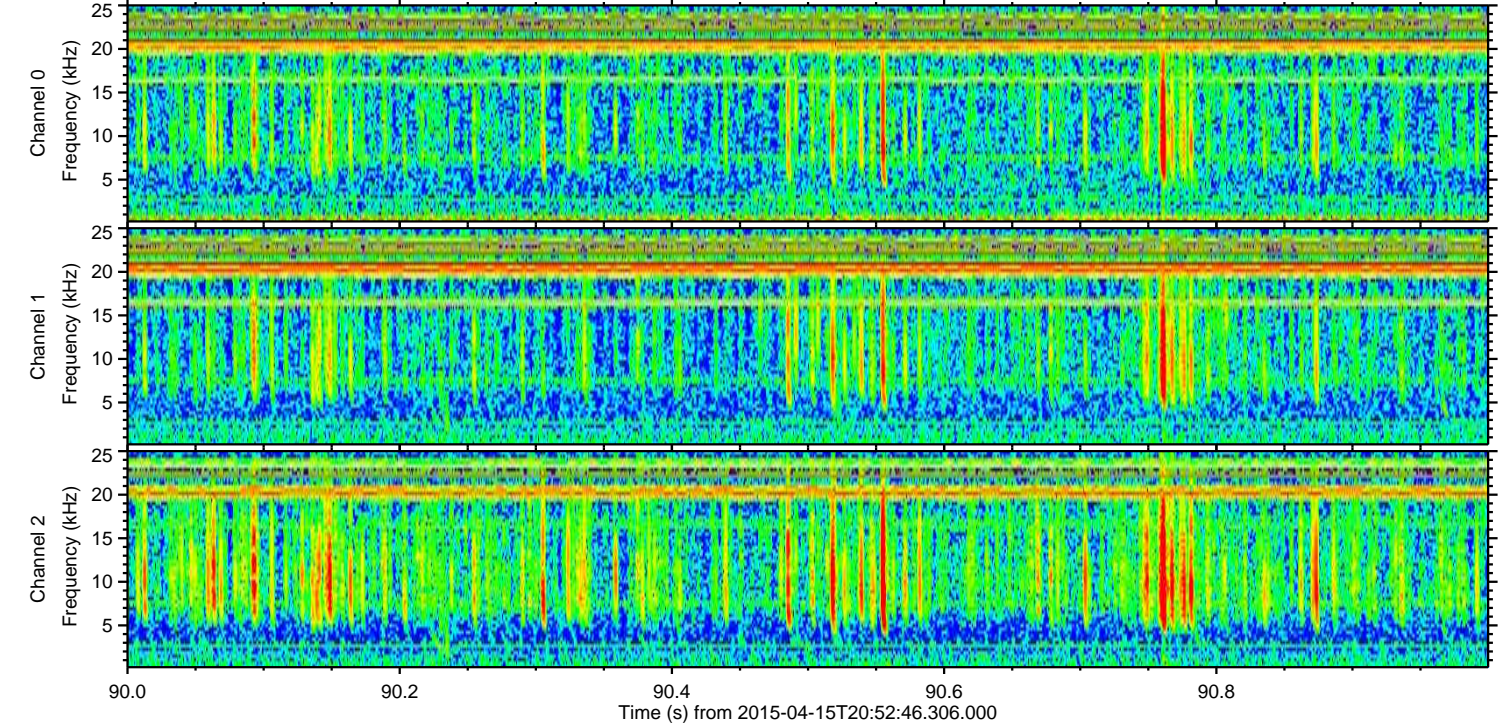
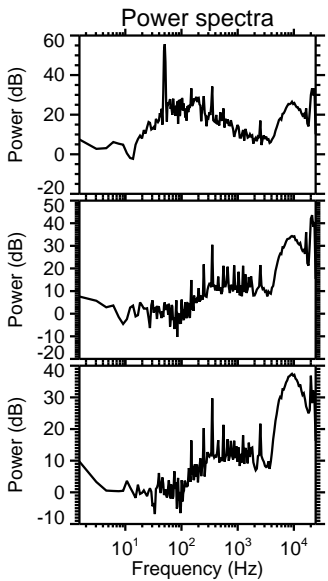
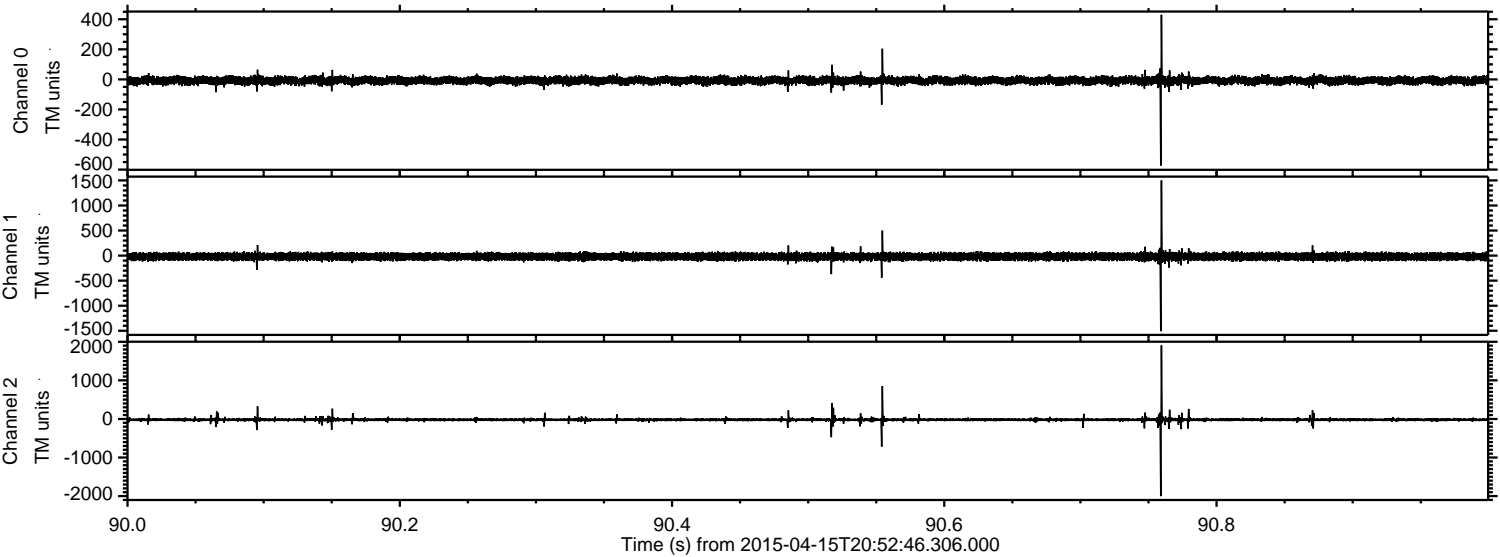

Processed Wed Apr 15 22:59:55 2015 by ELM ver.2012-10-06 from 001__elm20150415_205245__dat00.bin

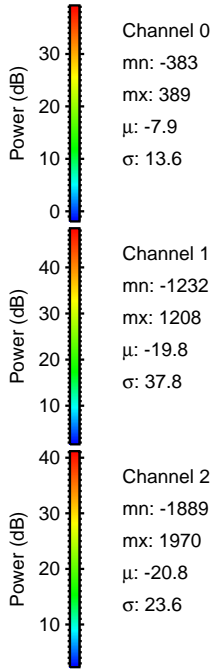
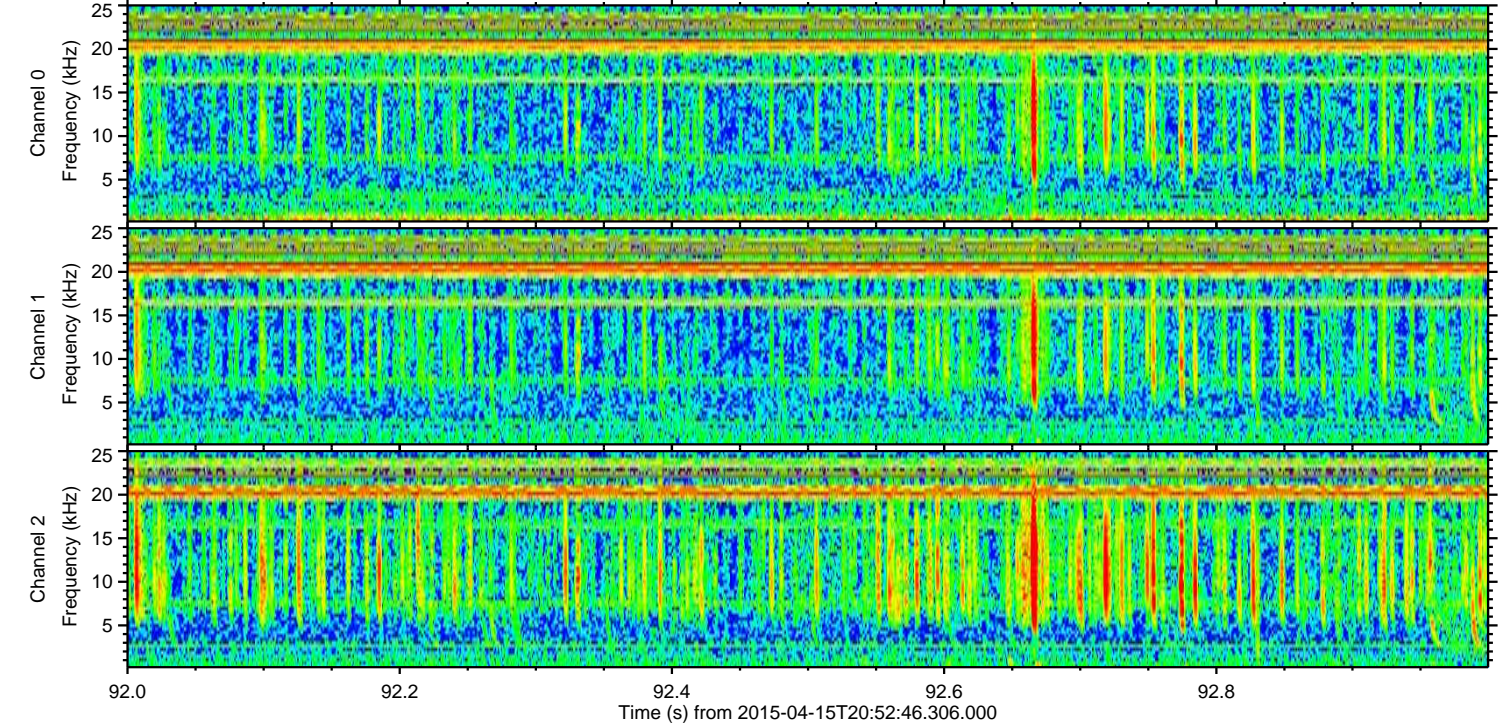
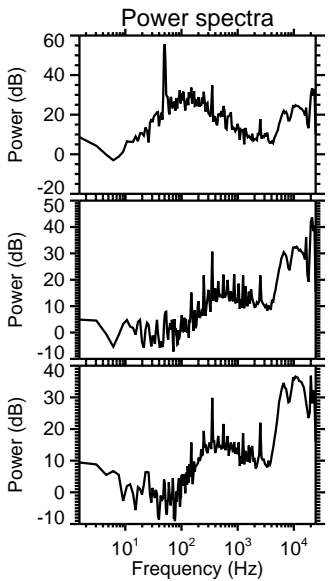
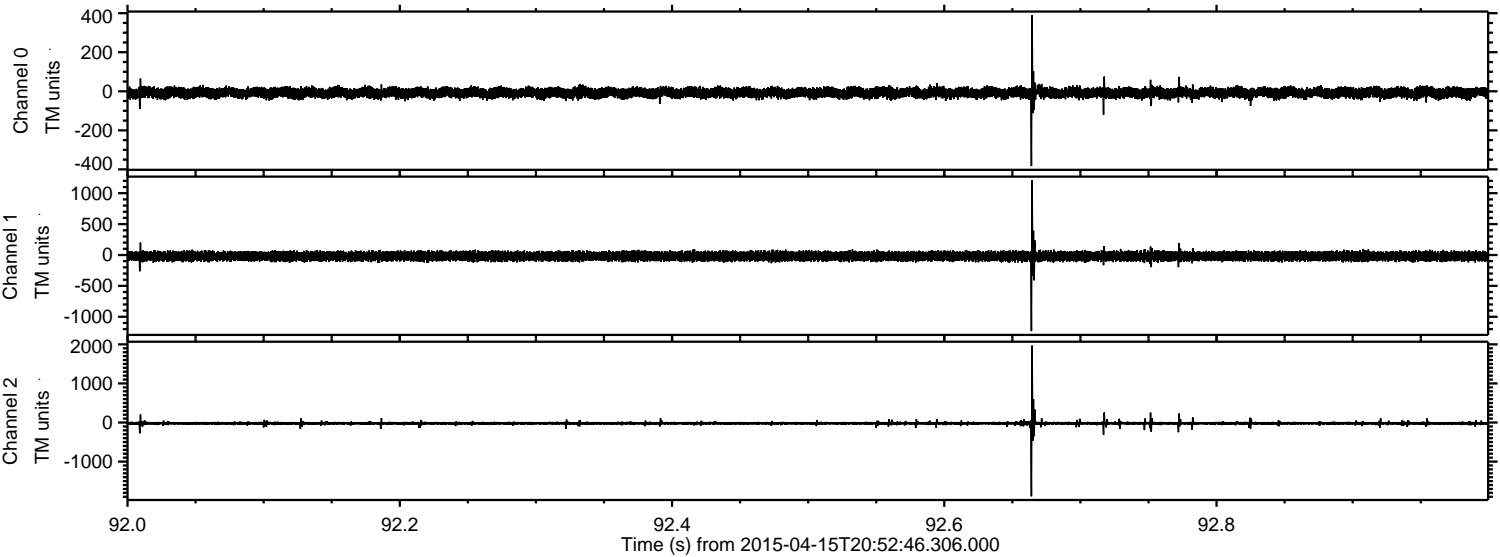

Processed Wed Apr 15 22:59:56 2015 by ELM ver.2012-10-06 from 001__elm20150415_205245__dat00.bin

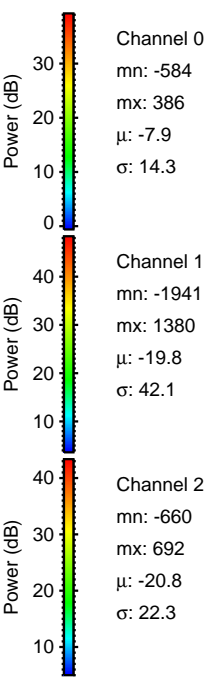
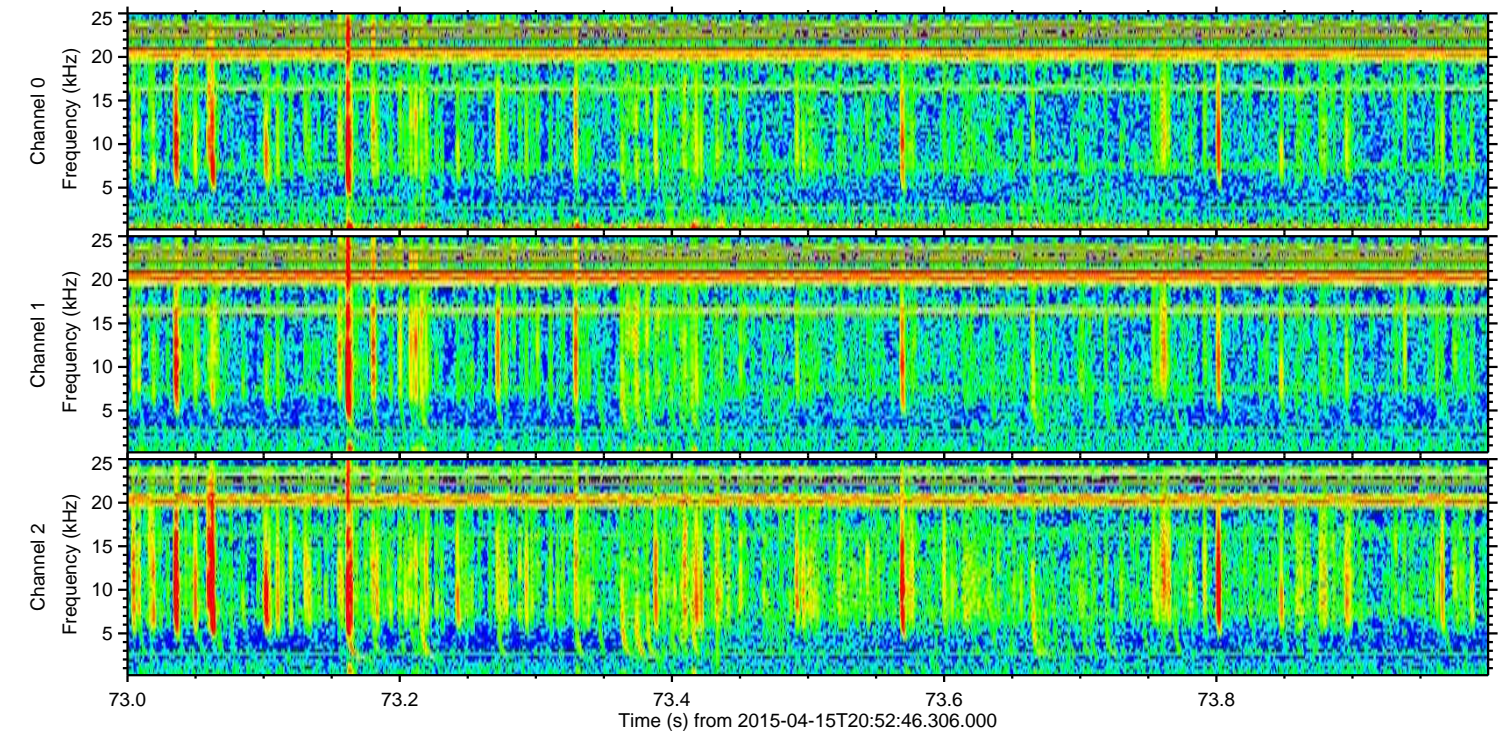
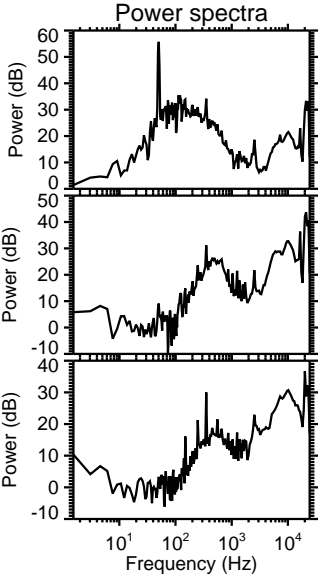
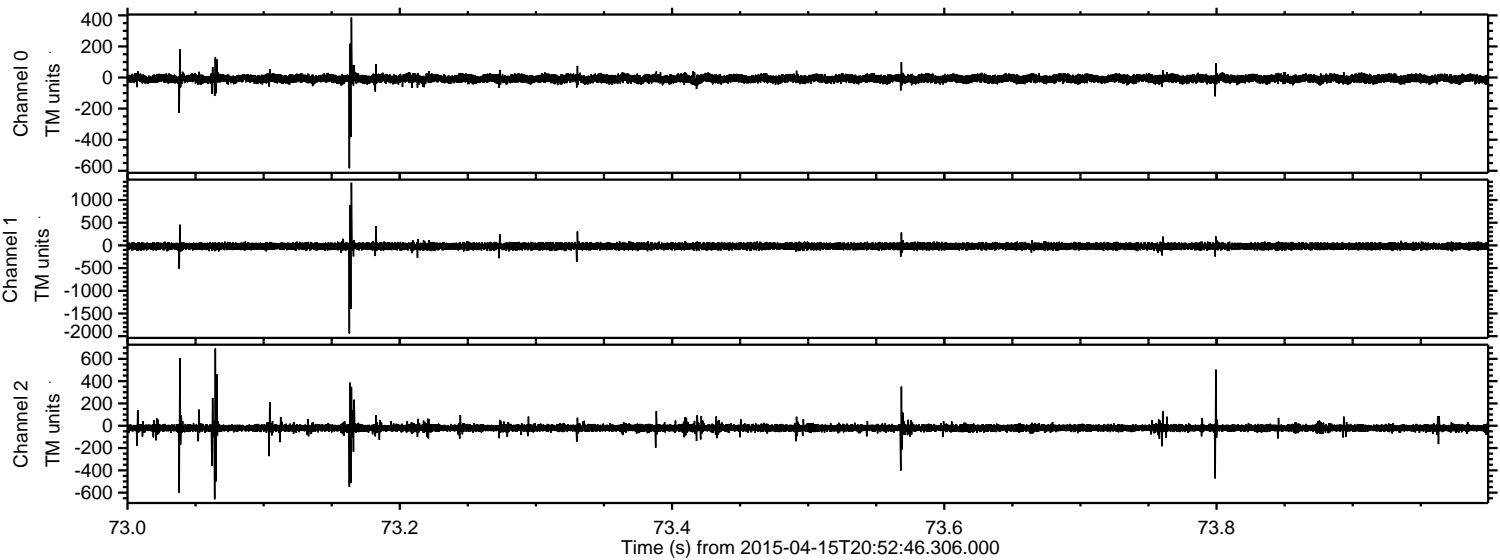

Processed Wed Apr 15 22:59:57 2015 by ELM ver.2012-10-06 from 001__elm20150415_205245__dat00.bin

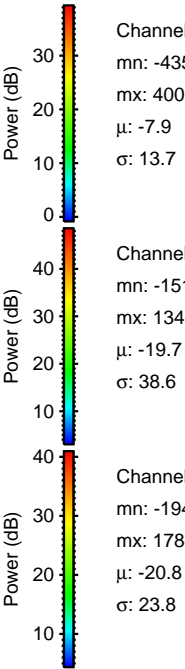
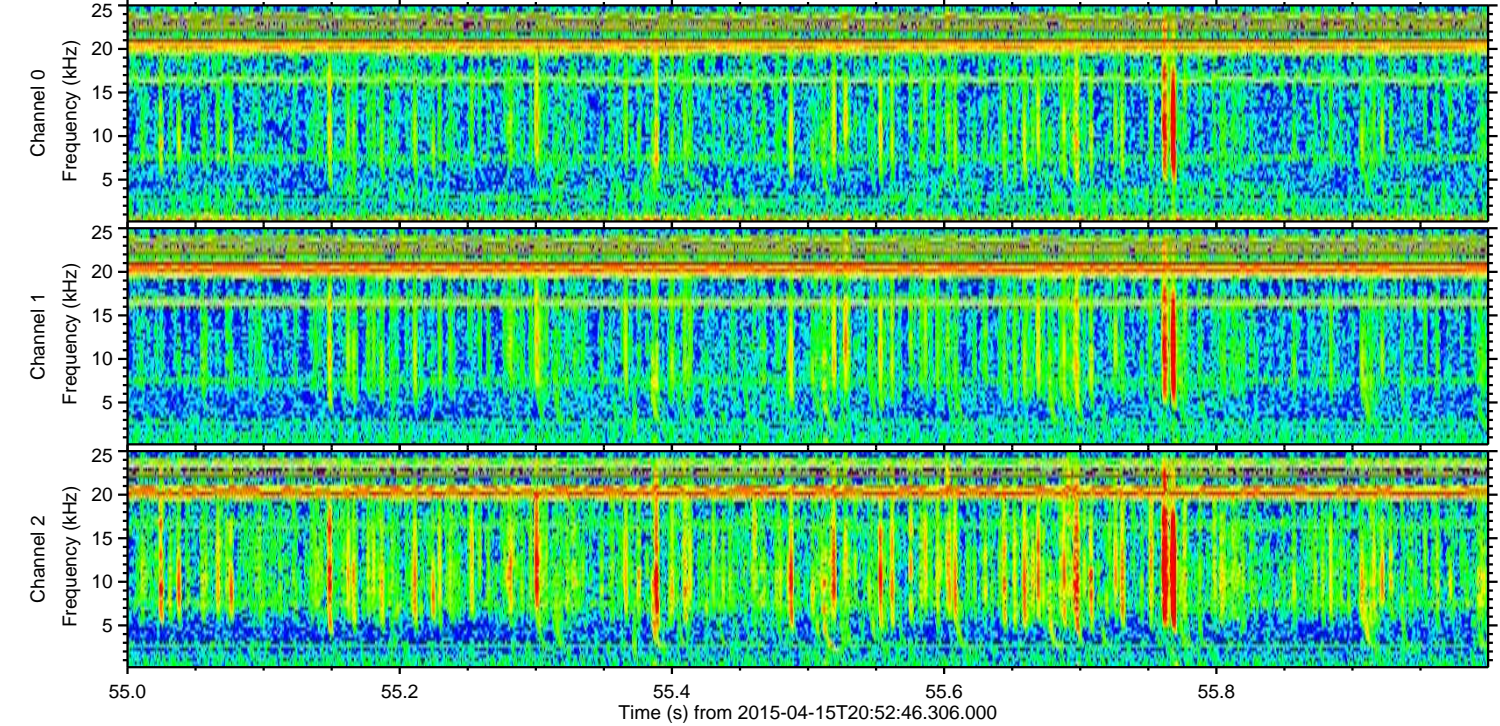
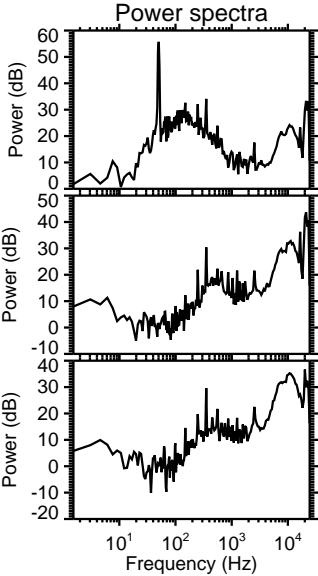
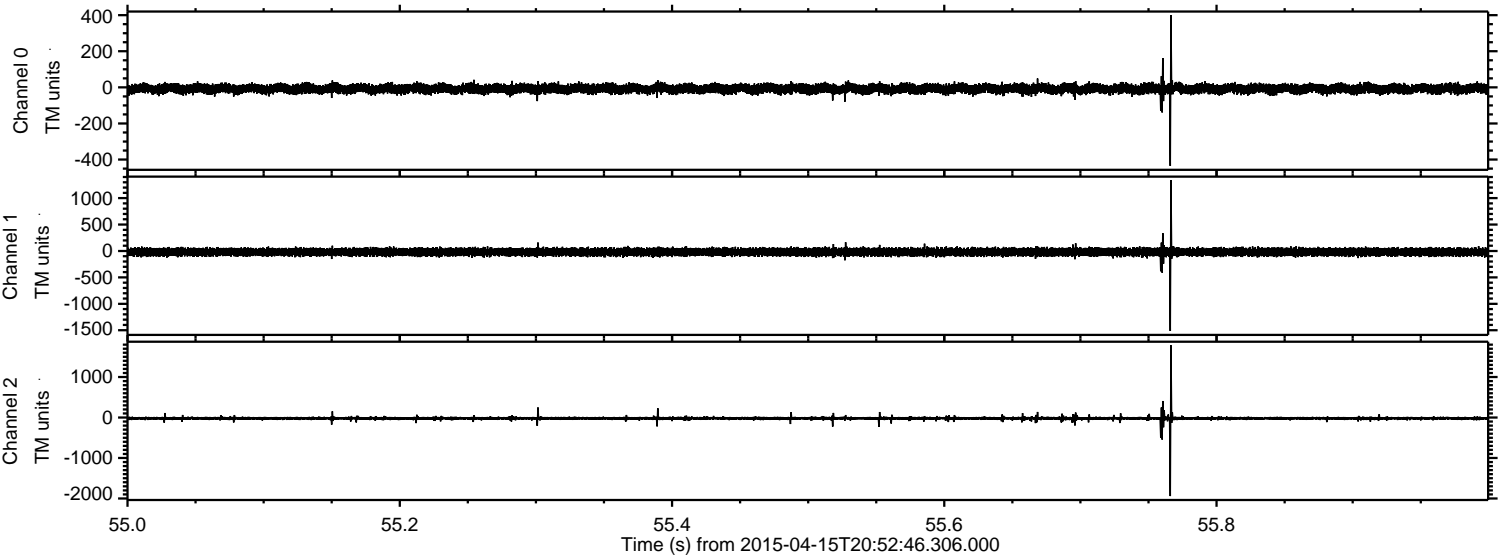

Processed Wed Apr 15 22:59:58 2015 by ELM ver.2012-10-06 from 001__elm20150415_205245__dat00.bin

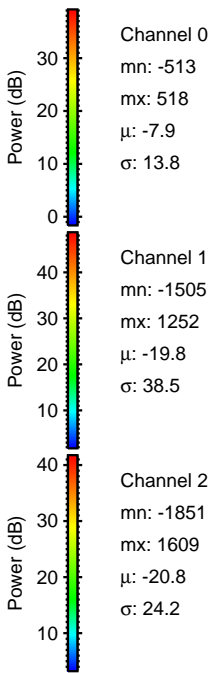
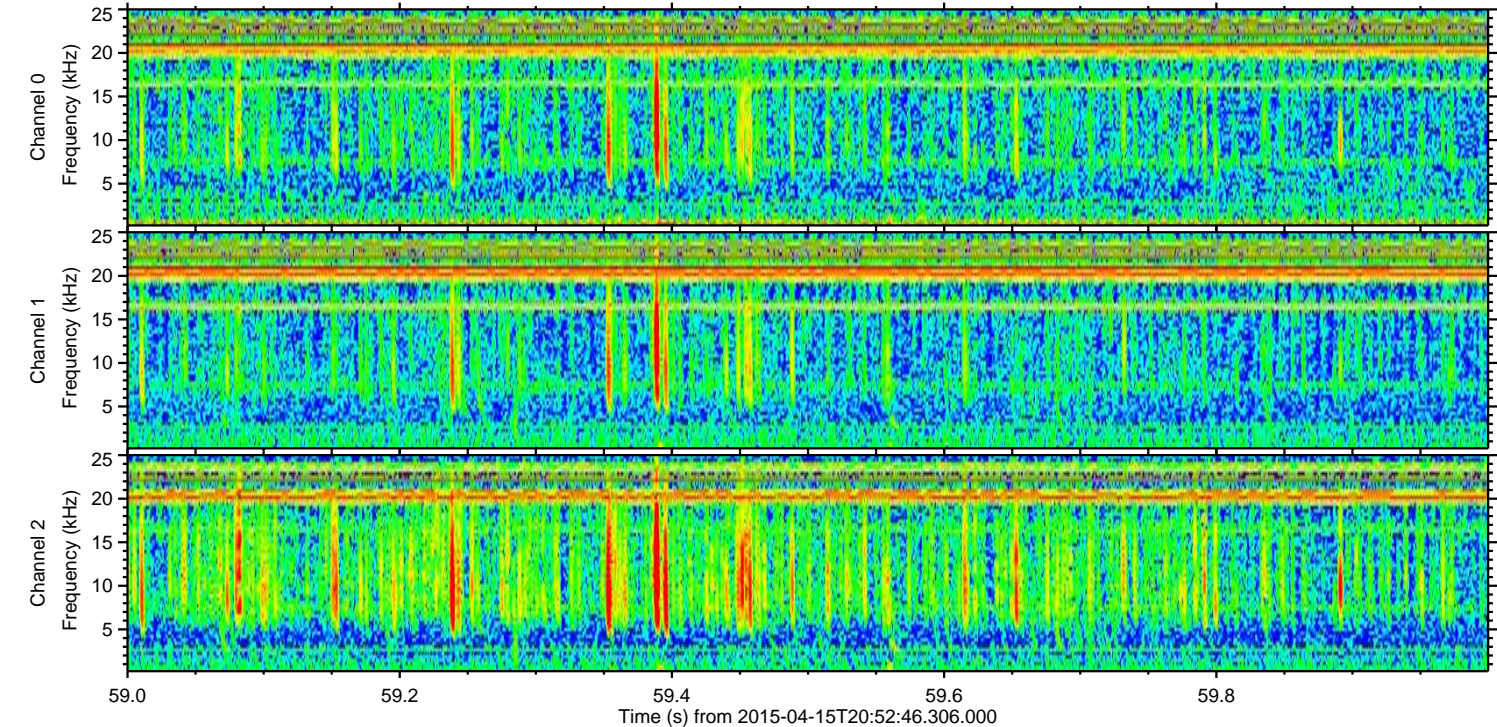
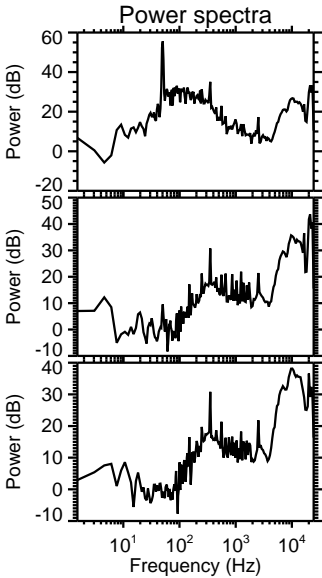
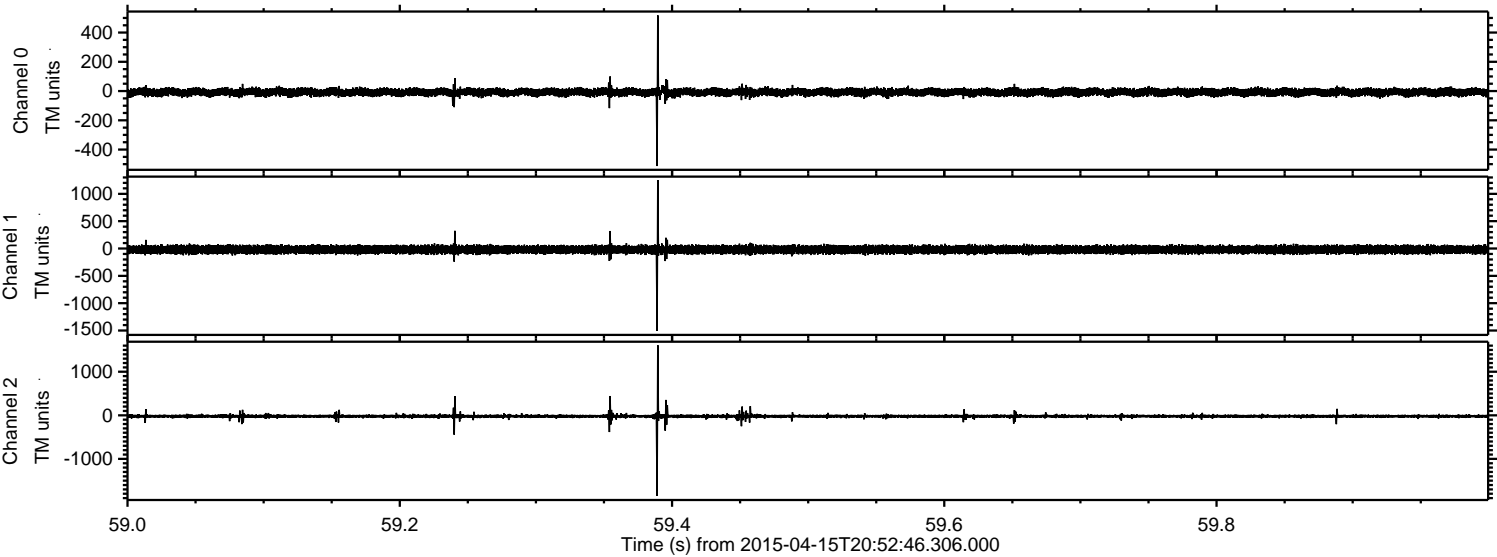

Processed Wed Apr 15 22:59:59 2015 by ELM ver.2012-10-06 from 001__elm20150415_205245__dat00.bin

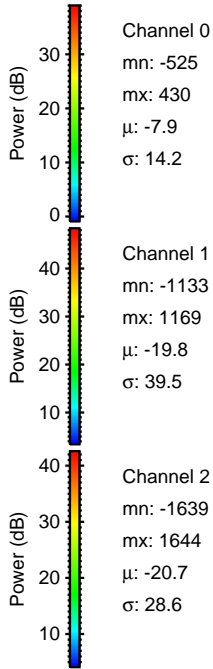
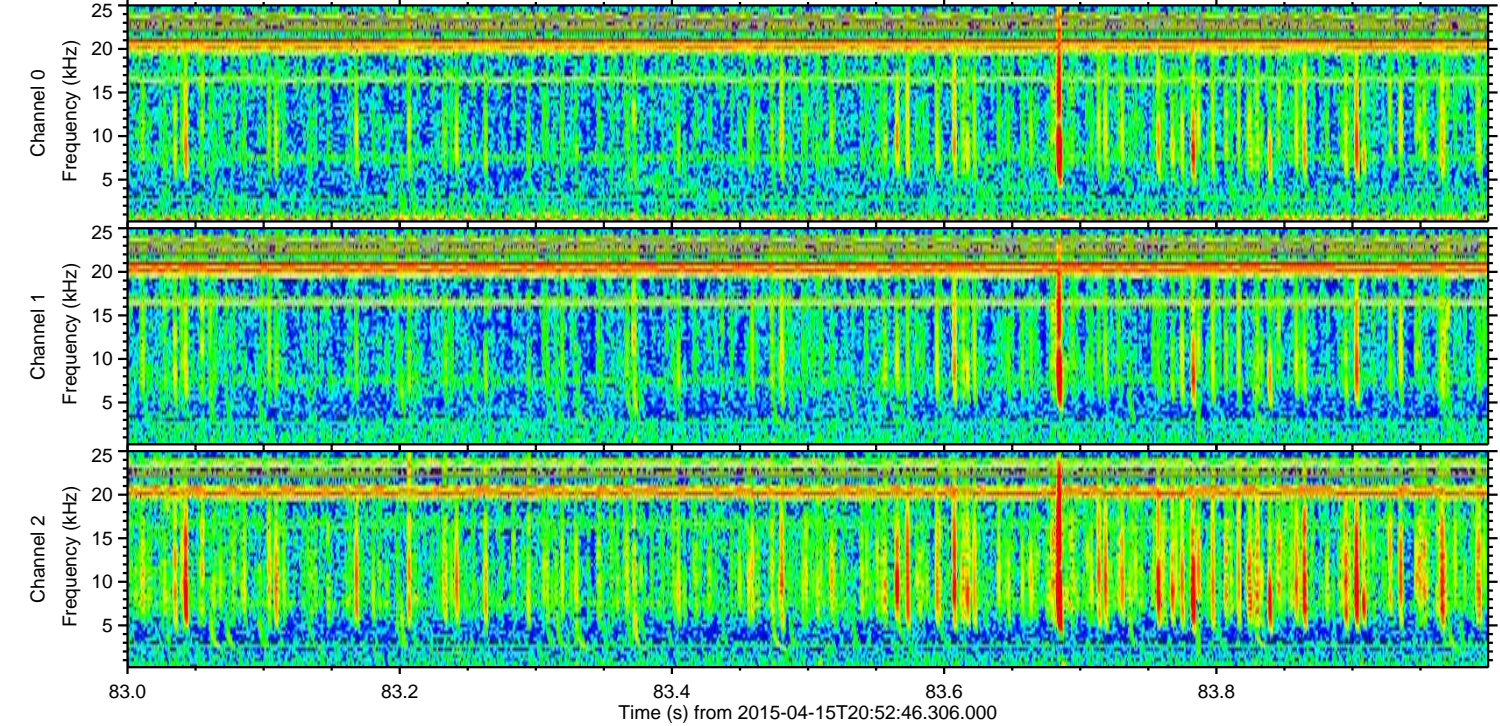
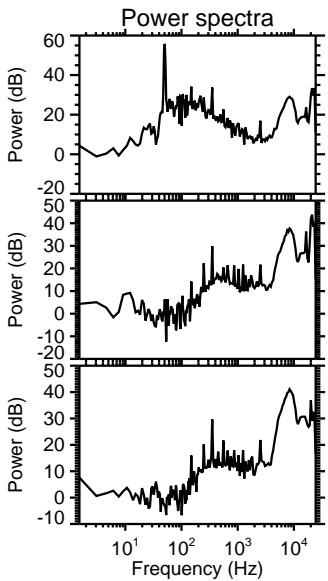
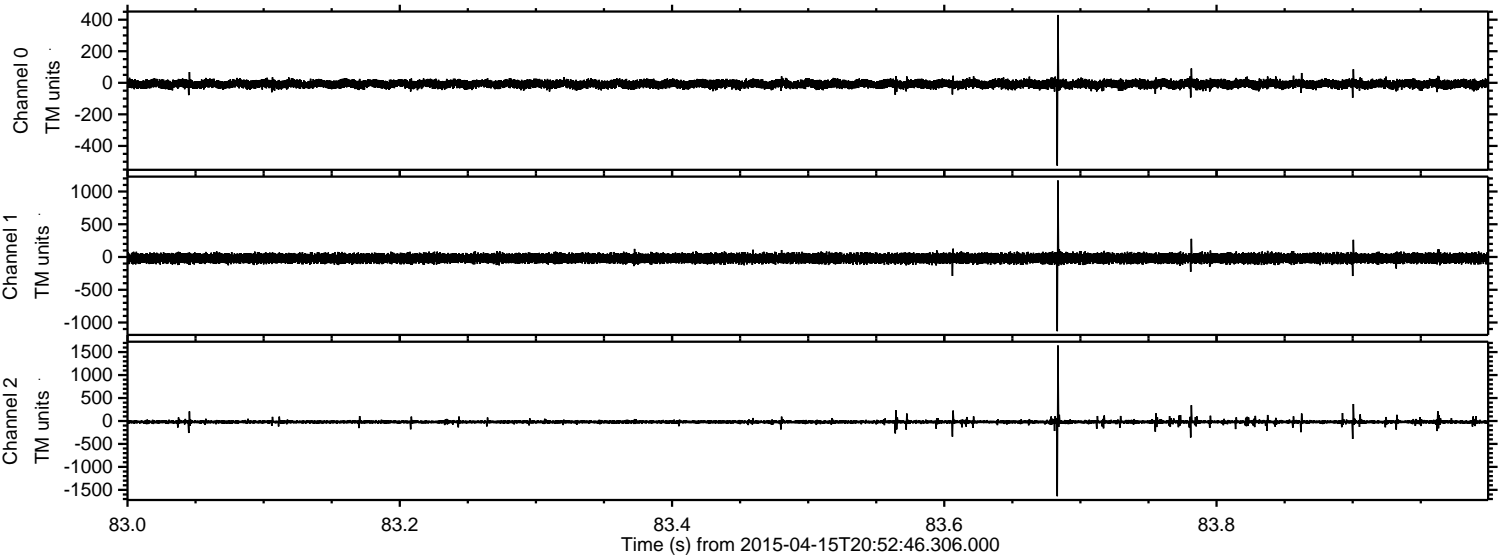

Processed Wed Apr 15 23:00:00 2015 by ELM ver.2012-10-06 from 001__elm20150415_205245__dat00.bin

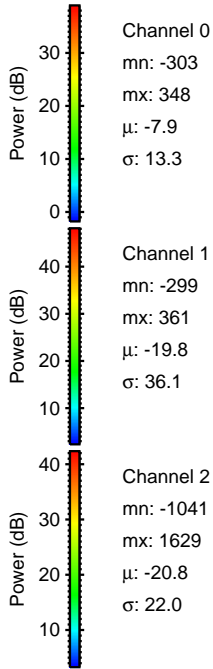
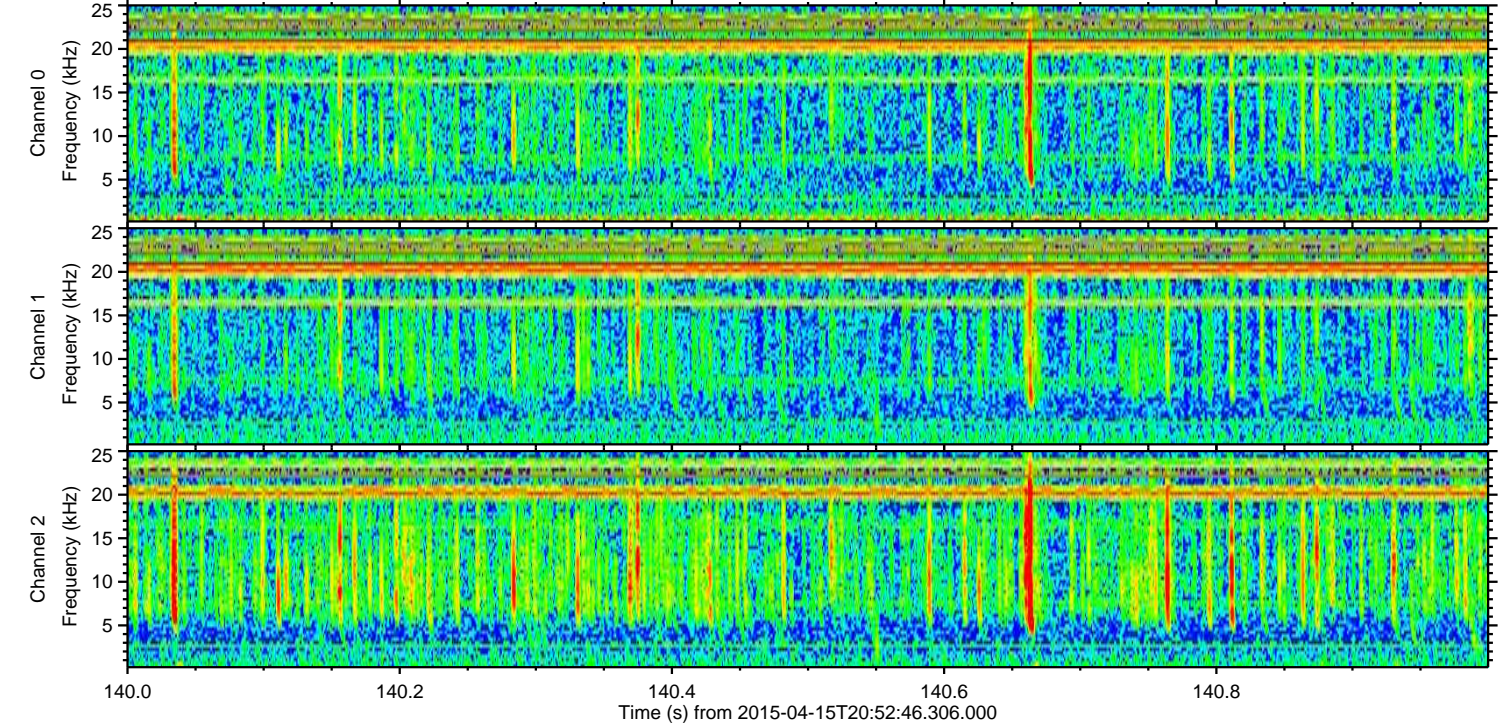
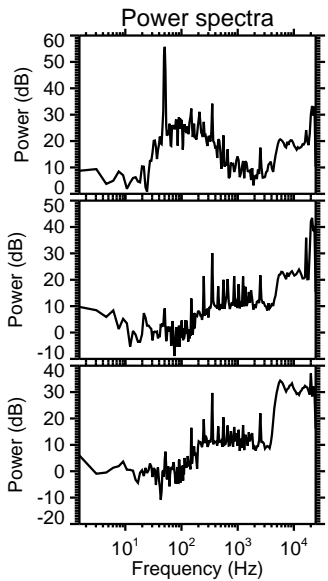
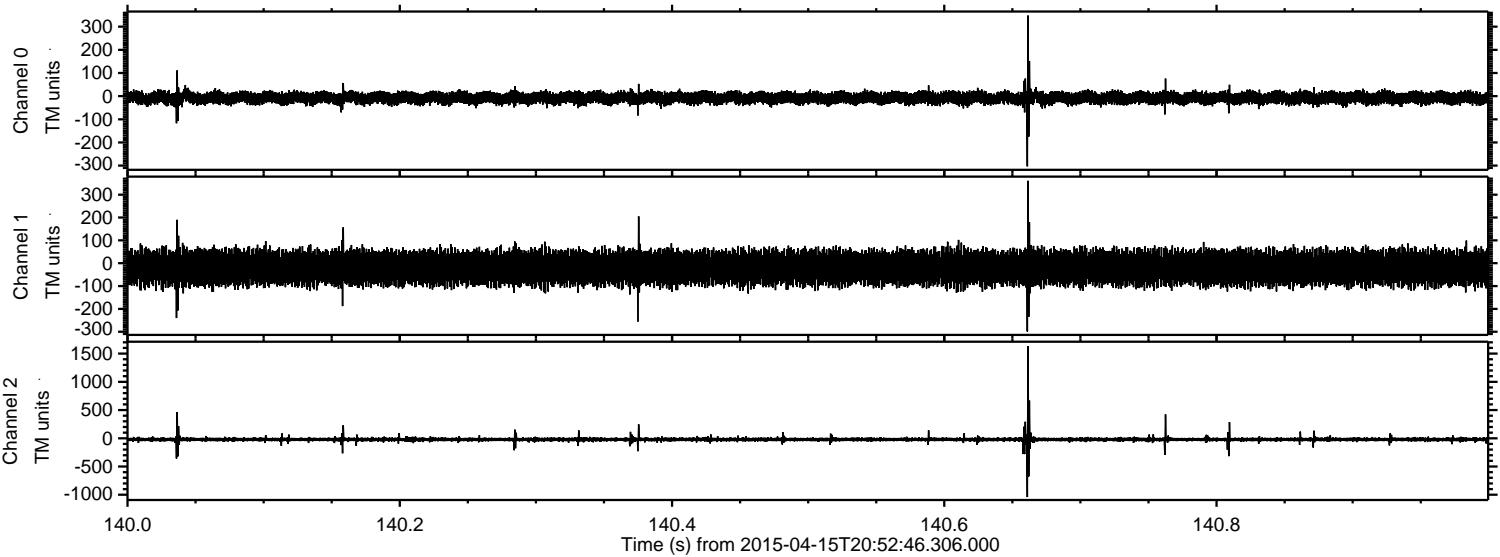

Channel 0
mn: -303
mx: 348
 μ : -7.9
 σ : 13.3

Channel 1
mn: -299
mx: 361
 μ : -19.8
 σ : 36.1

Channel 2
mn: -1041
mx: 1629
 μ : -20.8
 σ : 22.0

Processed Wed Apr 15 23:00:01 2015 by ELM ver.2012-10-06 from 001__elm20150415_205245__dat00.bin

