

ELMAVAN 3D WAVEFORMS (Measured data sampled at 50 kHz) 49767 packets of 144 samples from 2015-04-15T20:42:46.024.999.

Processed Wed Apr 15 22:49:20 2015 by ELM ver.2012-10-06 from 001__elm20150415_204245__dat00.bin

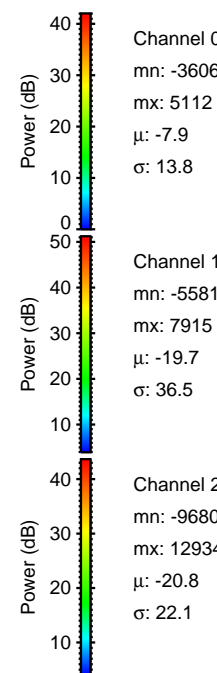

Processed Wed Apr 15 22:49:32 2015 by ELM ver.2012-10-06 from 001__elm20150415_204245__dat00.bin

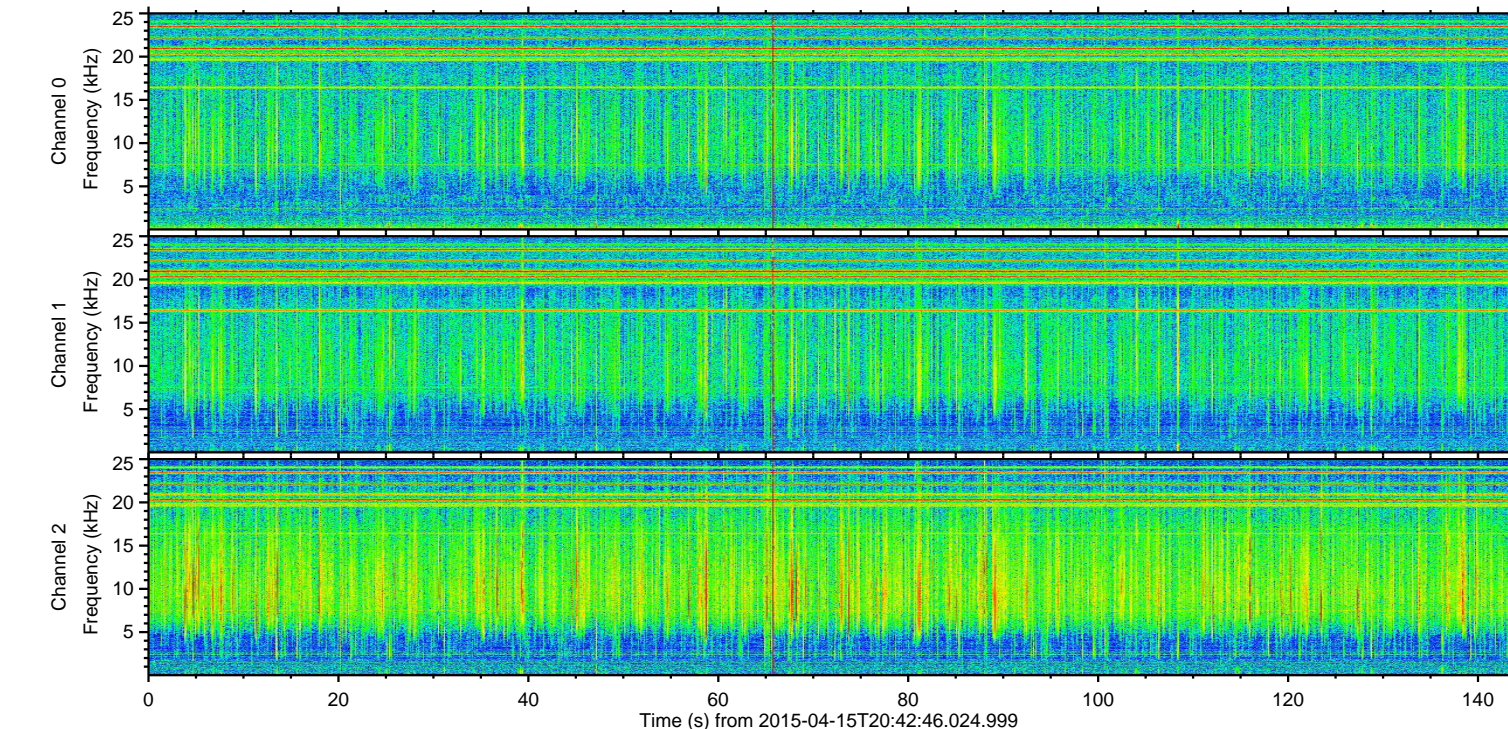
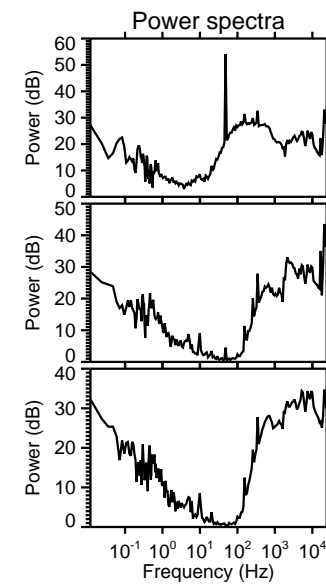
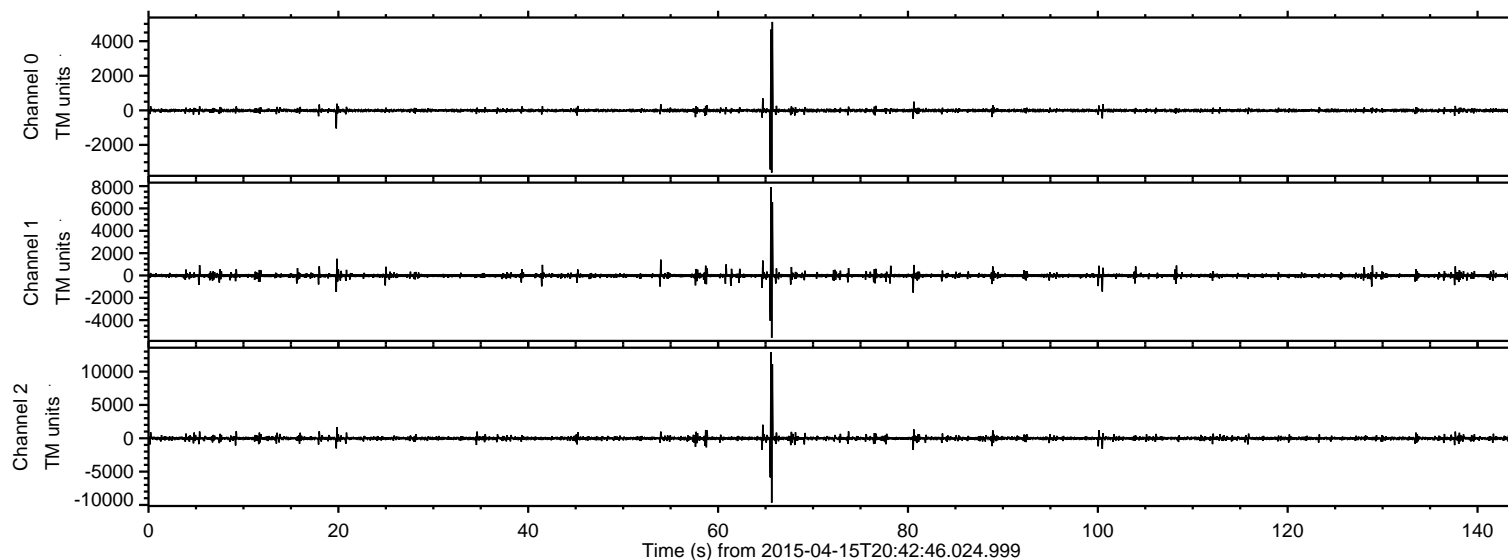
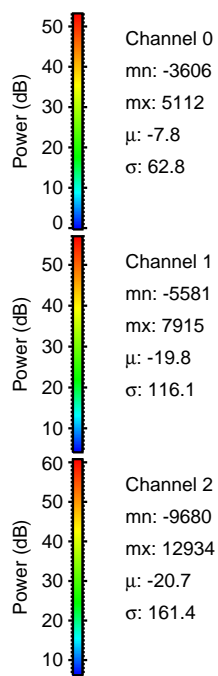
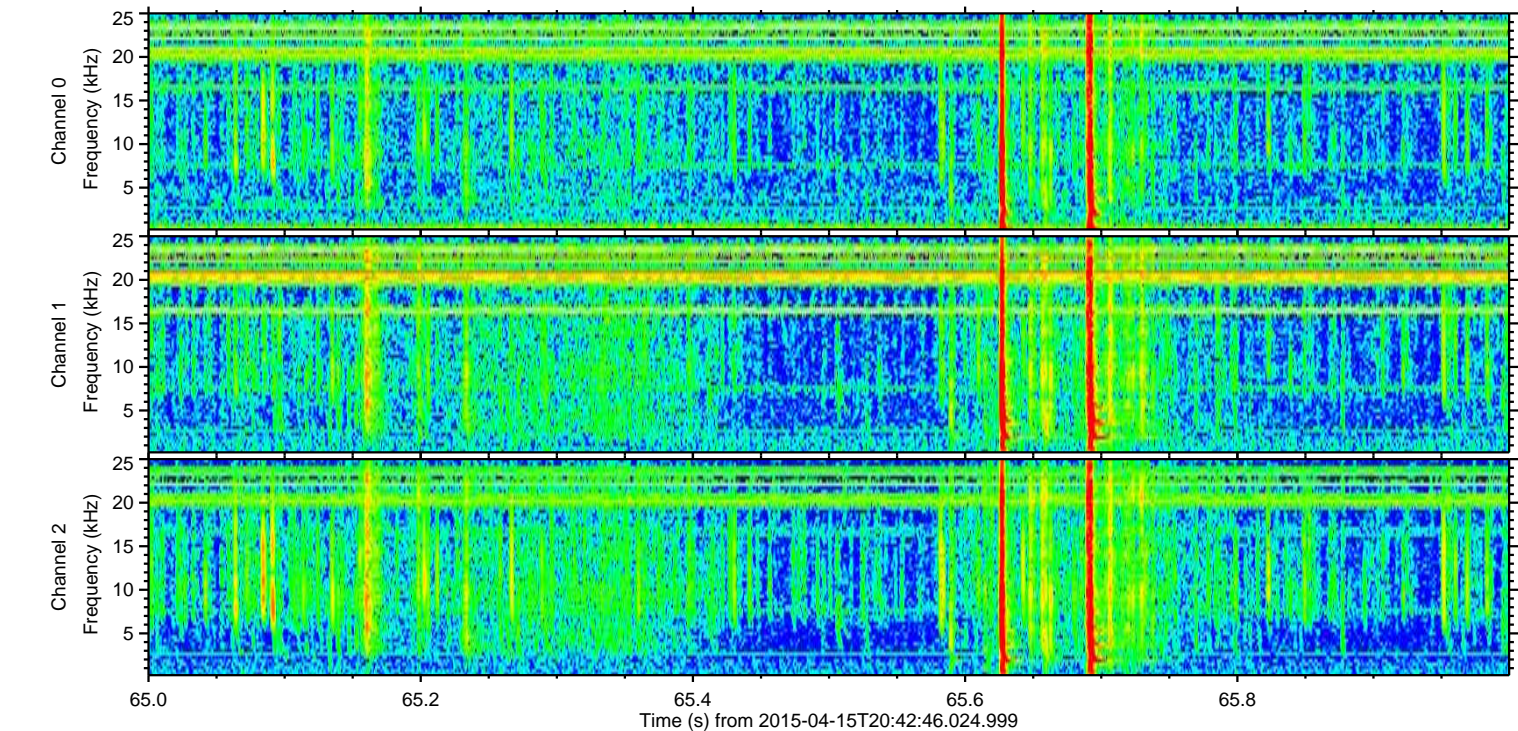
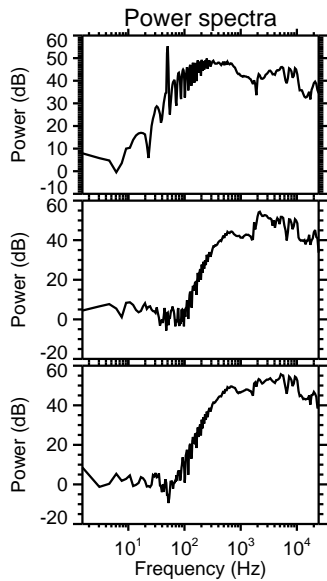
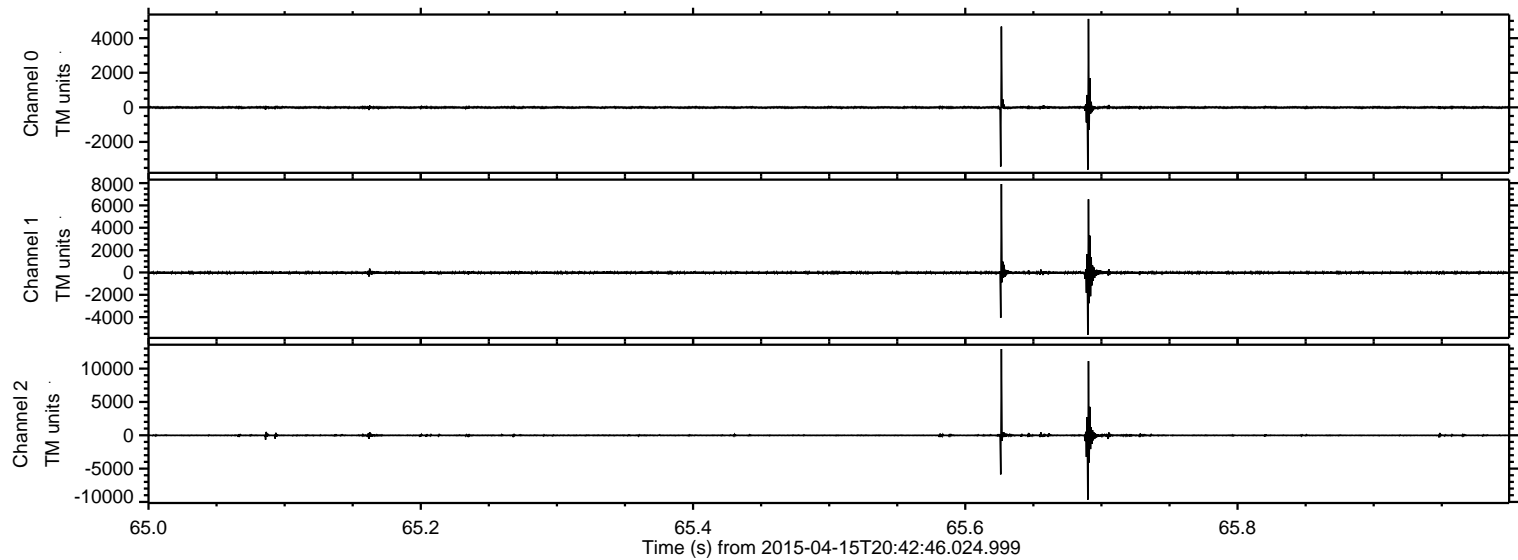

Processed Wed Apr 15 22:49:33 2015 by ELM ver.2012-10-06 from 001__elm20150415_204245__dat00.bin

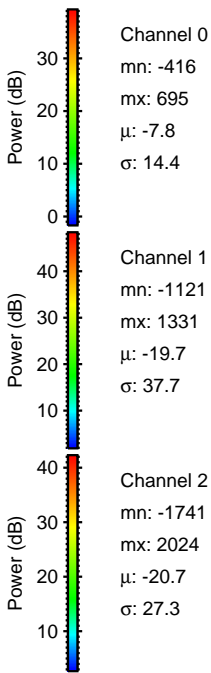
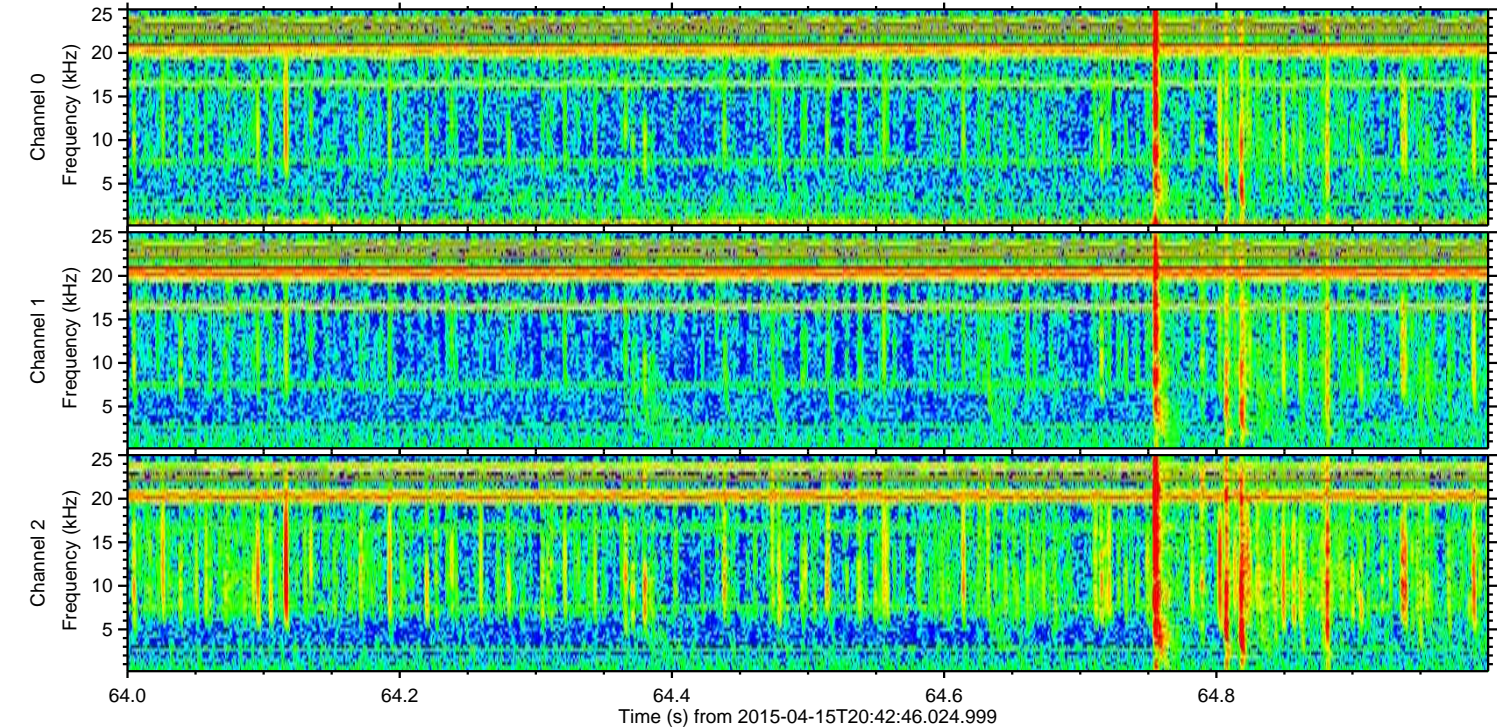
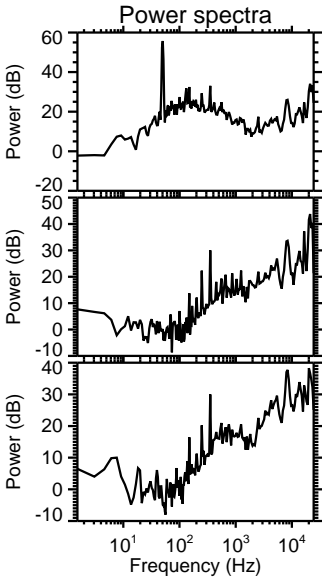
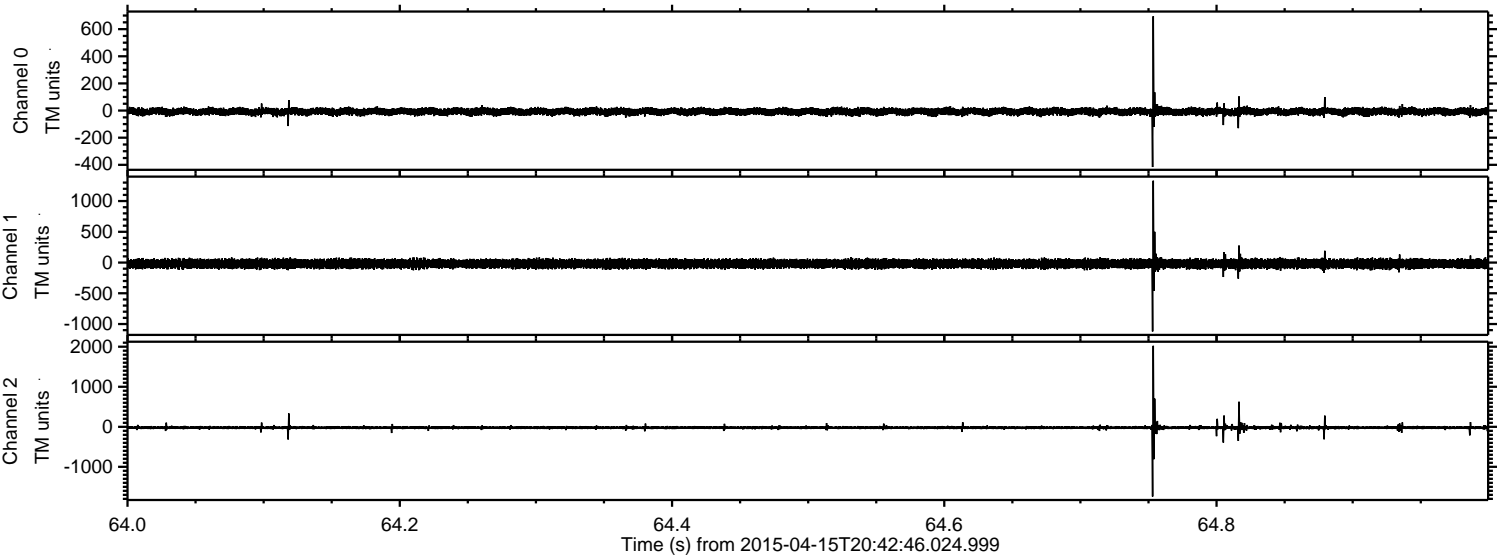

Processed Wed Apr 15 22:49:34 2015 by ELM ver.2012-10-06 from 001__elm20150415_204245__dat00.bin

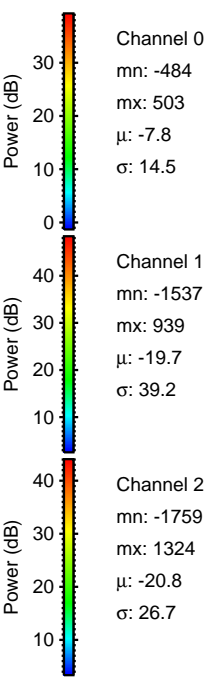
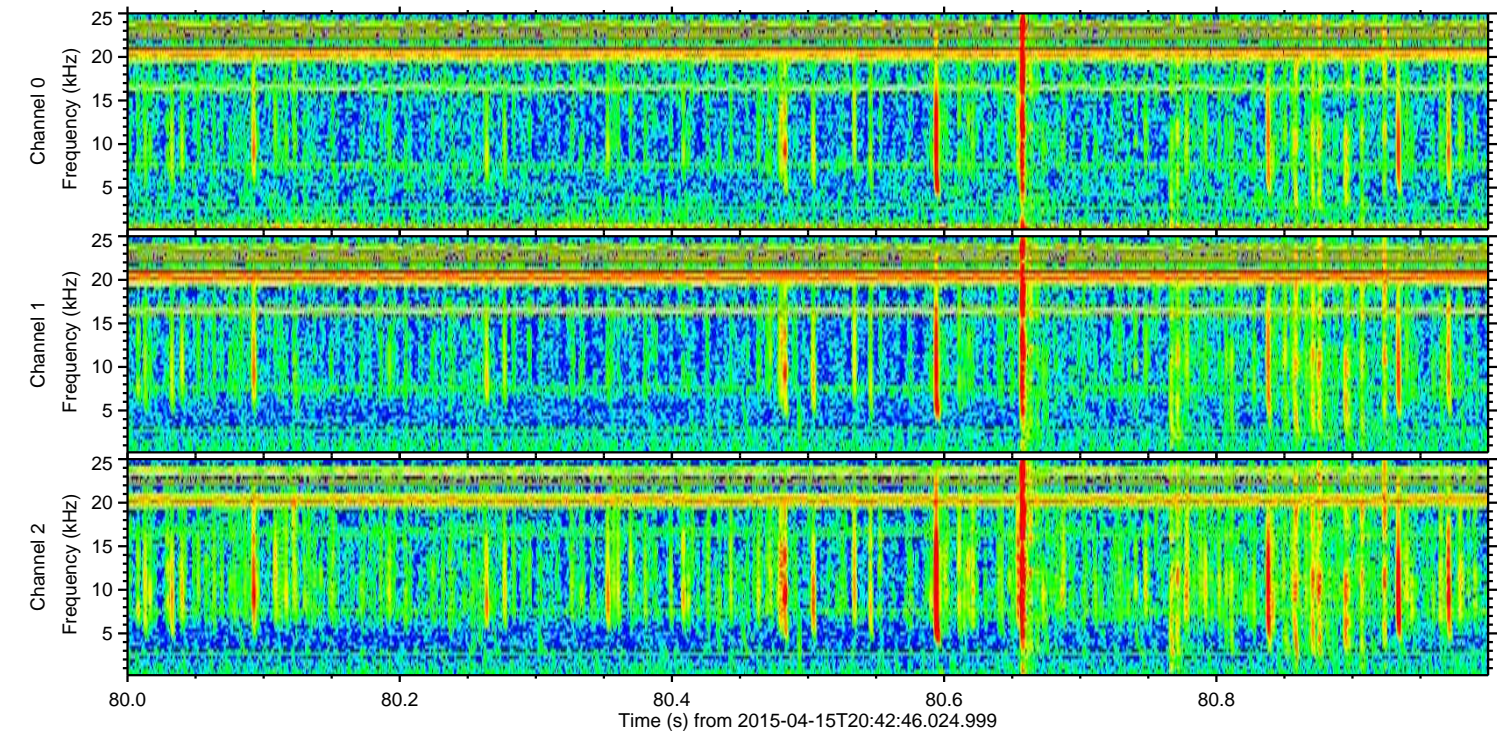
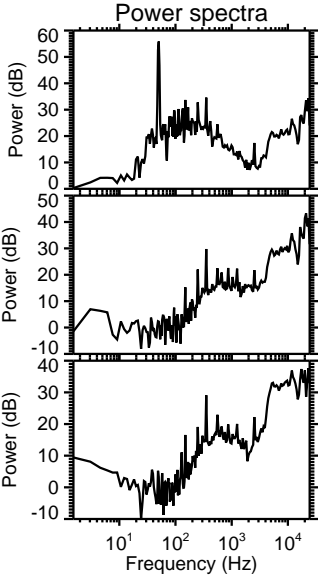
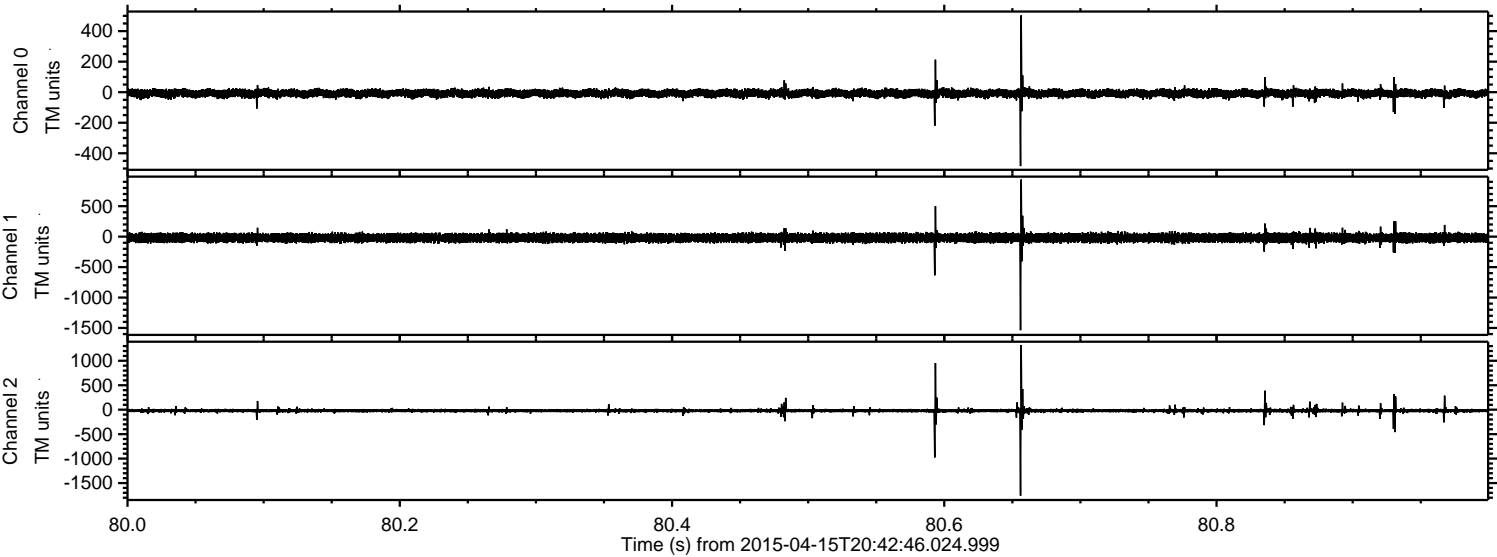

Processed Wed Apr 15 22:49:35 2015 by ELM ver.2012-10-06 from 001__elm20150415_204245__dat00.bin

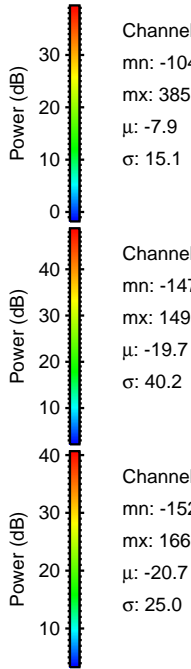
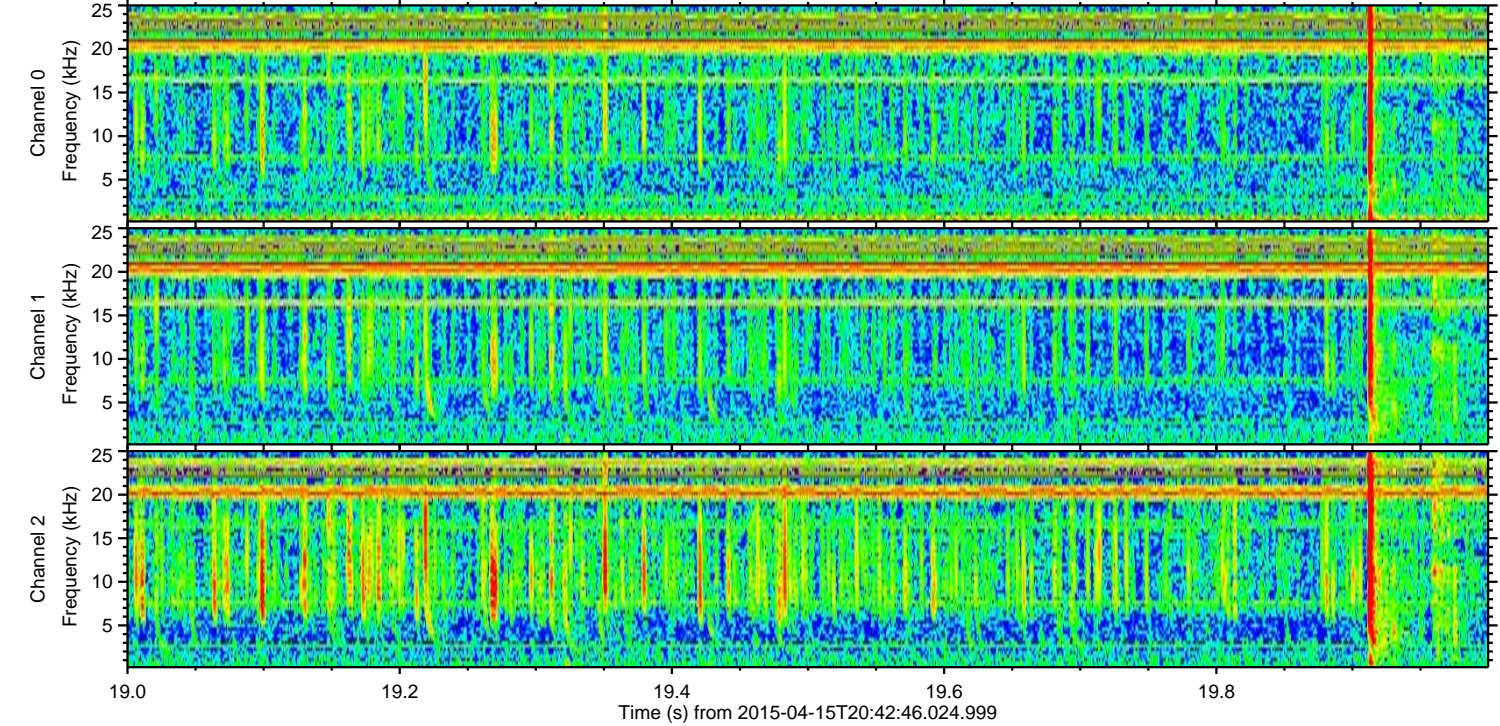
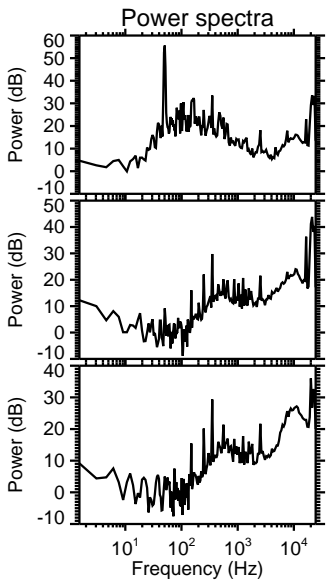
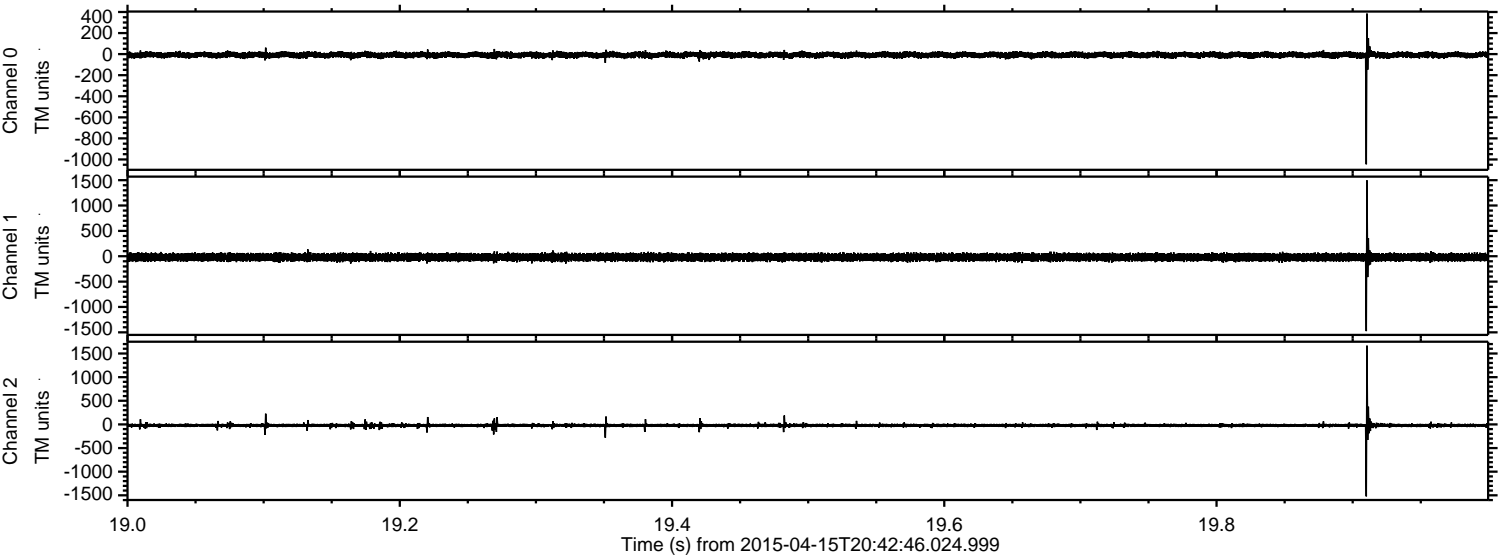

Channel 0
mn: -1046
mx: 385
 μ : -7.9
 σ : 15.1

Channel 1
mn: -1477
mx: 1495
 μ : -19.7
 σ : 40.2

Channel 2
mn: -1523
mx: 1666
 μ : -20.7
 σ : 25.0

ELMAVAN 3D WAVEFORMS (Measured data sampled at 50 kHz) 49767 packets of 144 samples from 2015-04-15T20:42:46.024.999. Part 101/144

Processed Wed Apr 15 22:49:35 2015 by ELM ver.2012-10-06 from 001__elm20150415_204245__dat00.bin

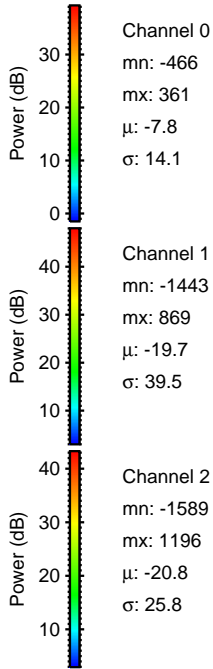
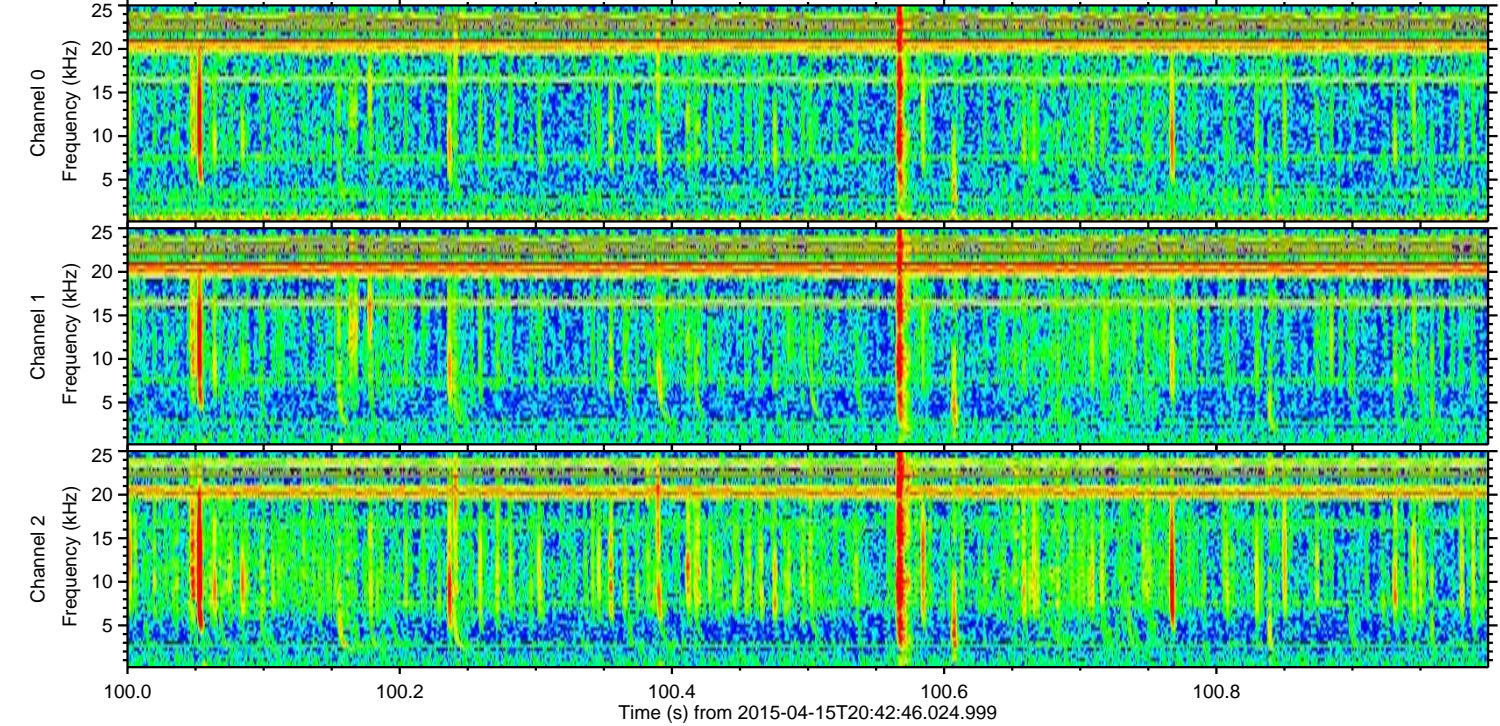
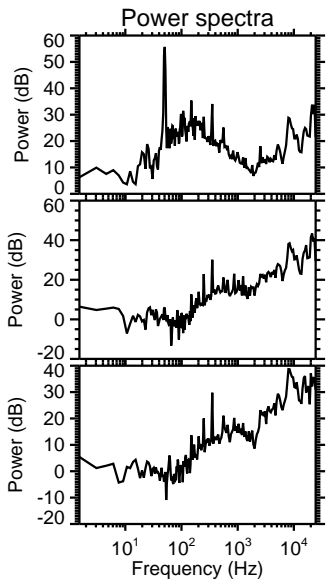
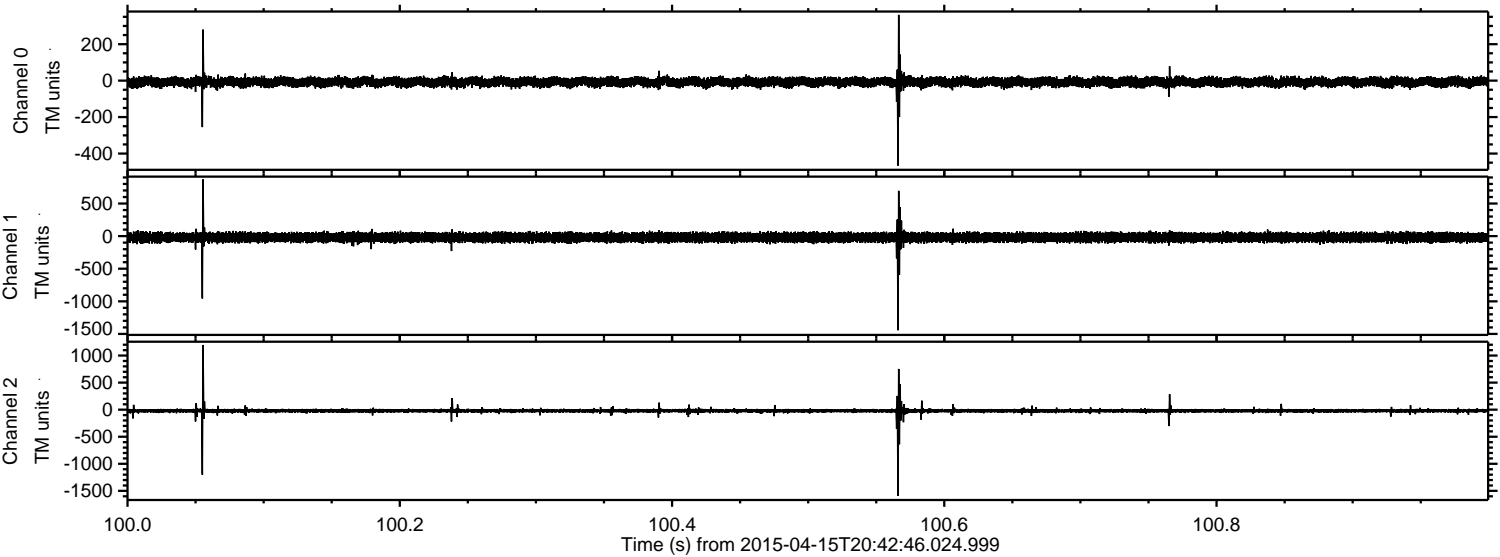

Channel 0
mn: -466
mx: 361
 μ : -7.8
 σ : 14.1

Channel 1
mn: -1443
mx: 869
 μ : -19.7
 σ : 39.5

Channel 2
mn: -1589
mx: 1196
 μ : -20.8
 σ : 25.8

Processed Wed Apr 15 22:49:36 2015 by ELM ver.2012-10-06 from 001__elm20150415_204245__dat00.bin

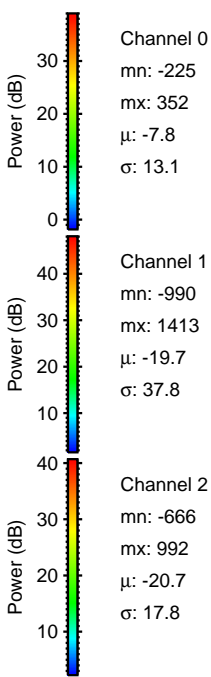
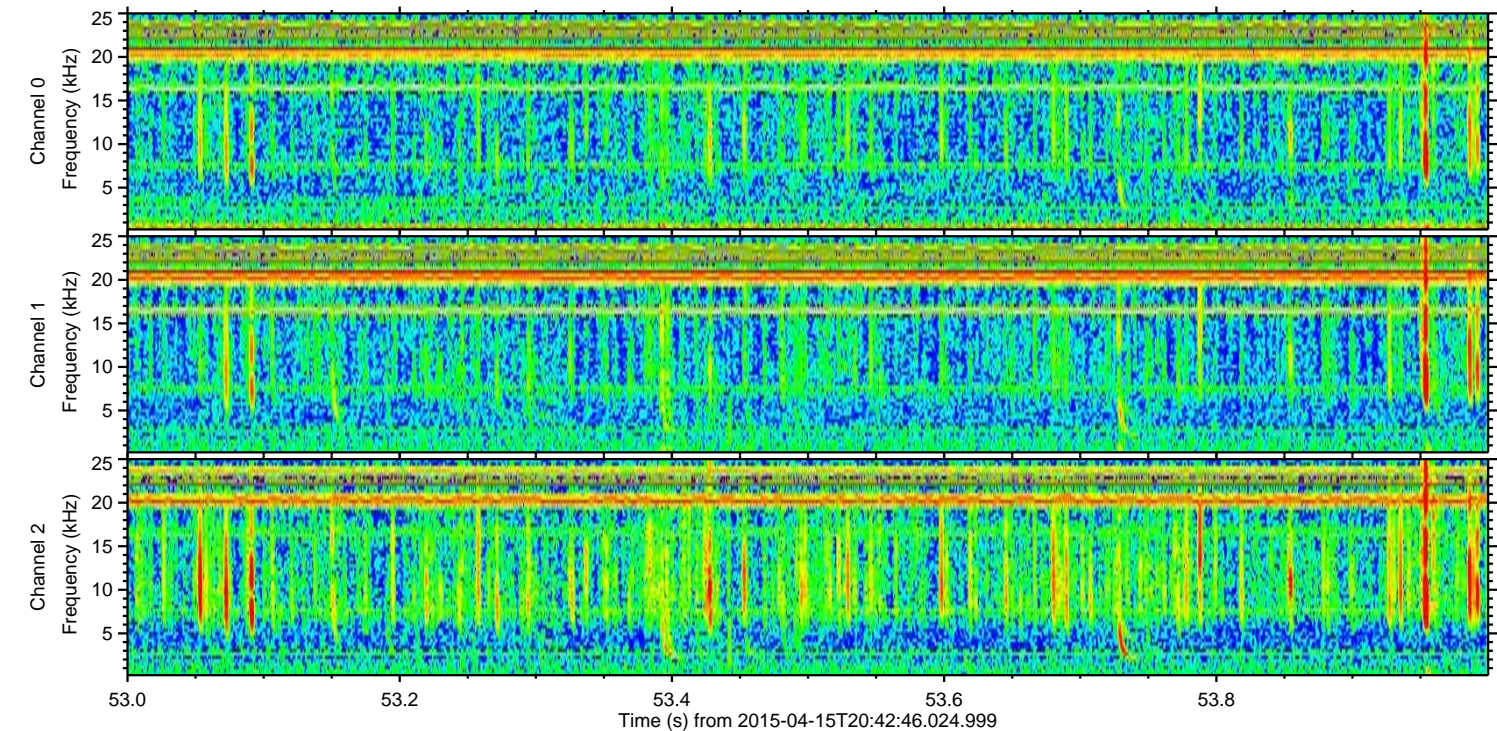
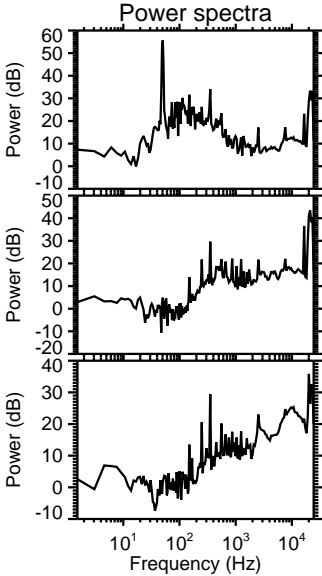
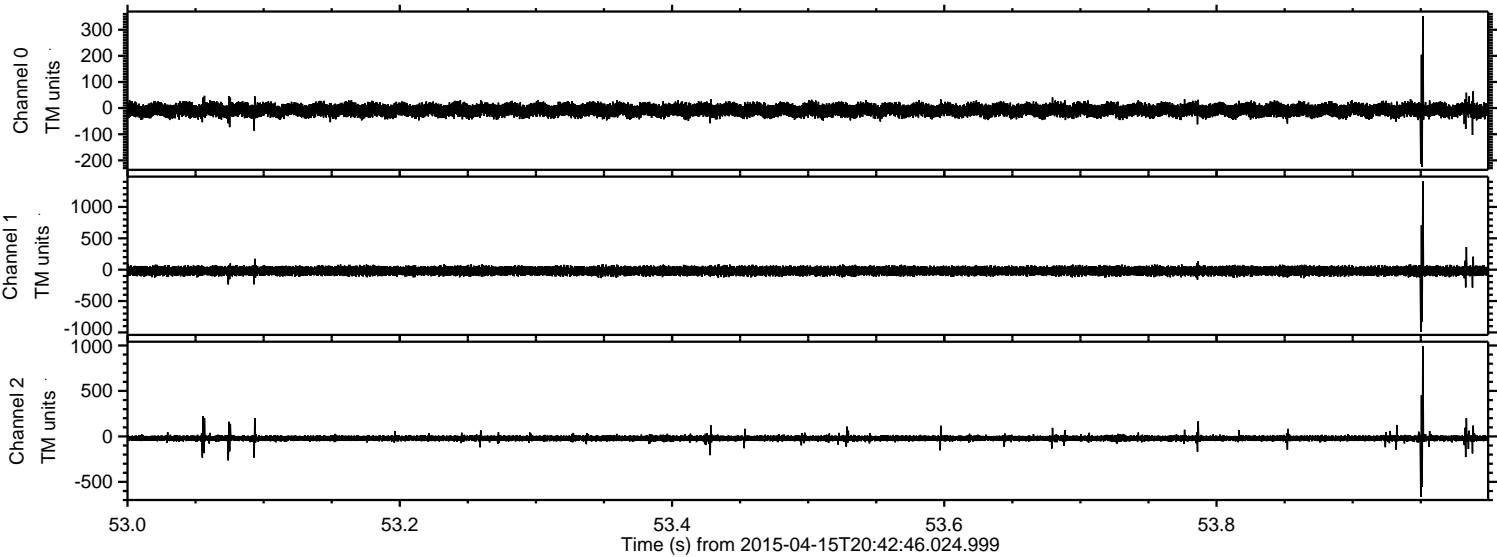

Processed Wed Apr 15 22:49:37 2015 by ELM ver.2012-10-06 from 001__elm20150415_204245__dat00.bin

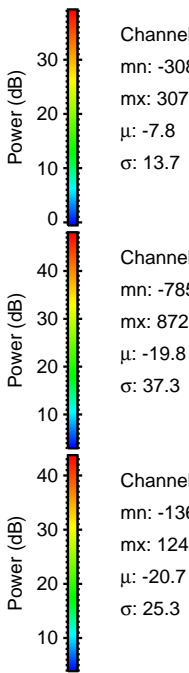
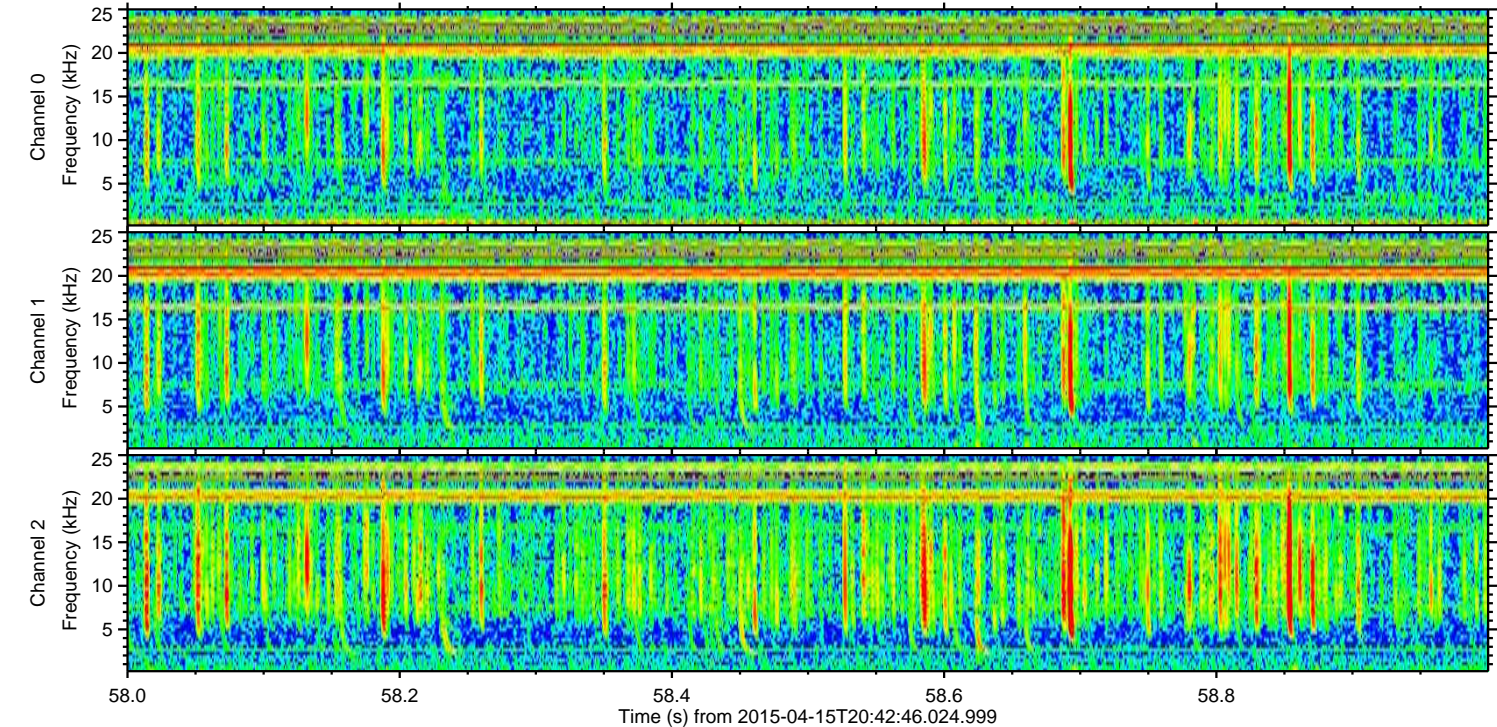
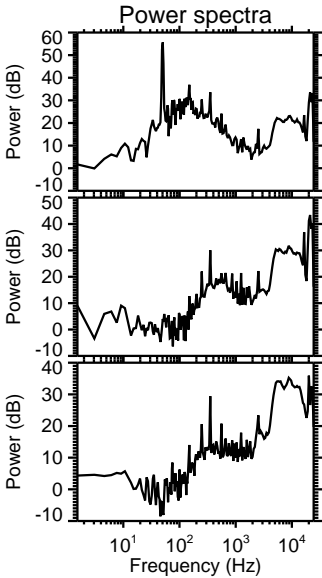
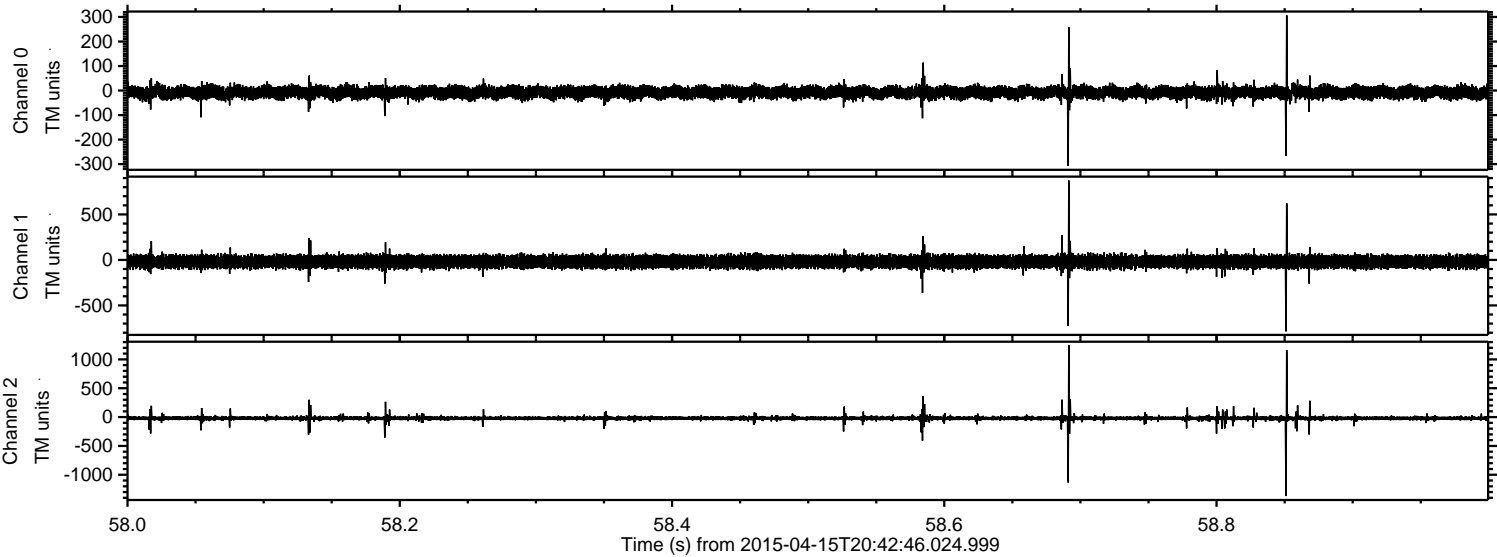

Channel 0
mn: -308
mx: 307
 μ : -7.8
 σ : 13.7

Channel 1
mn: -785
mx: 872
 μ : -19.8
 σ : 37.3

Channel 2
mn: -1369
mx: 1244
 μ : -20.7
 σ : 25.3

Processed Wed Apr 15 22:49:39 2015 by ELM ver.2012-10-06 from 001__elm20150415_204245__dat00.bin

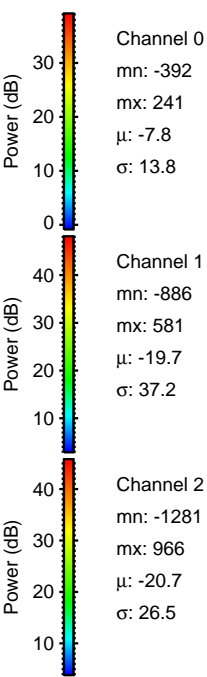
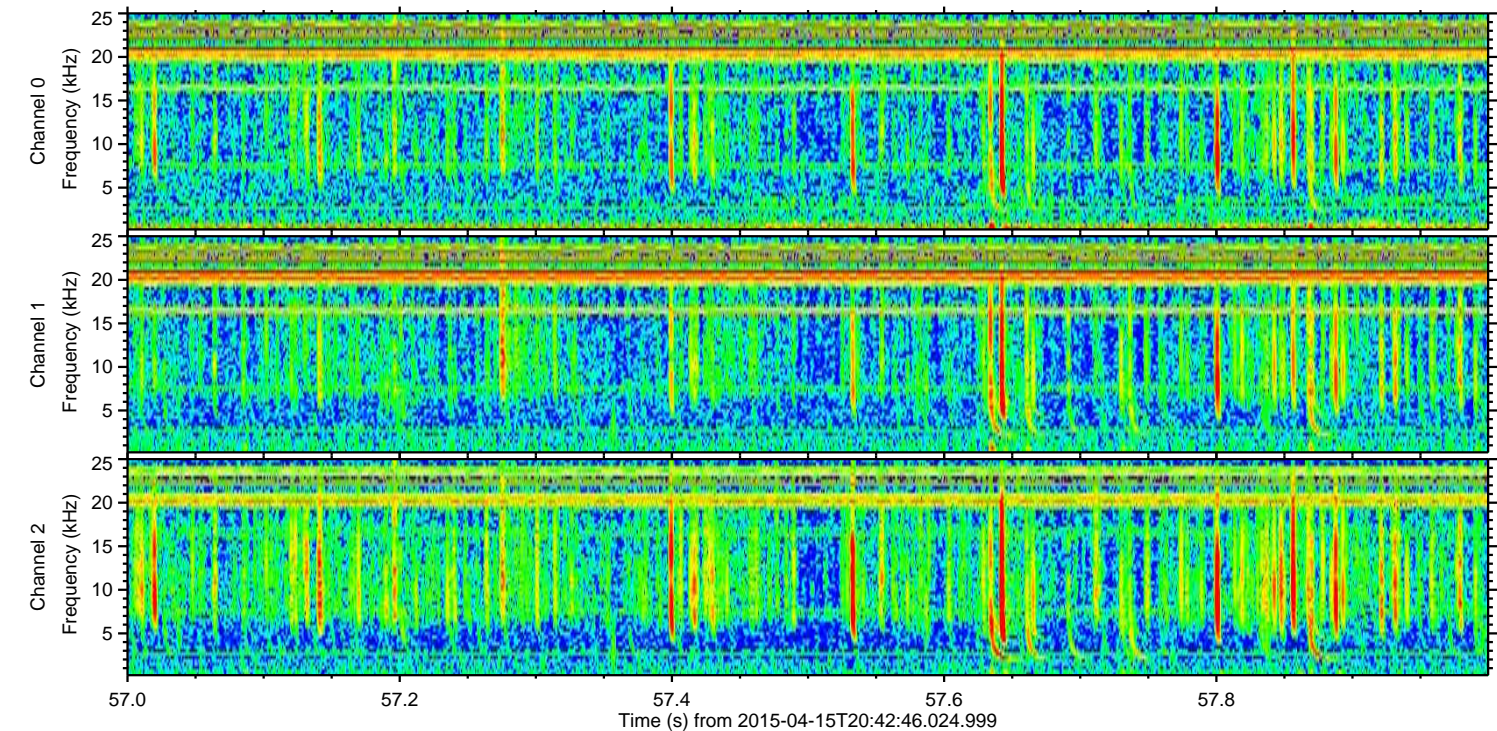
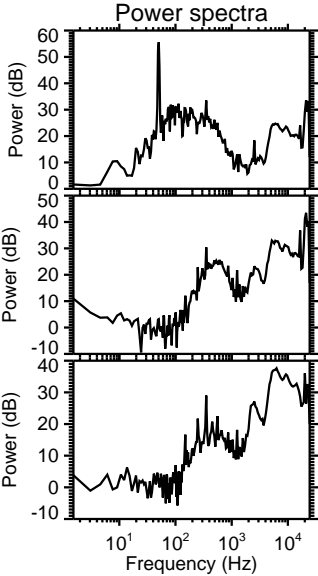
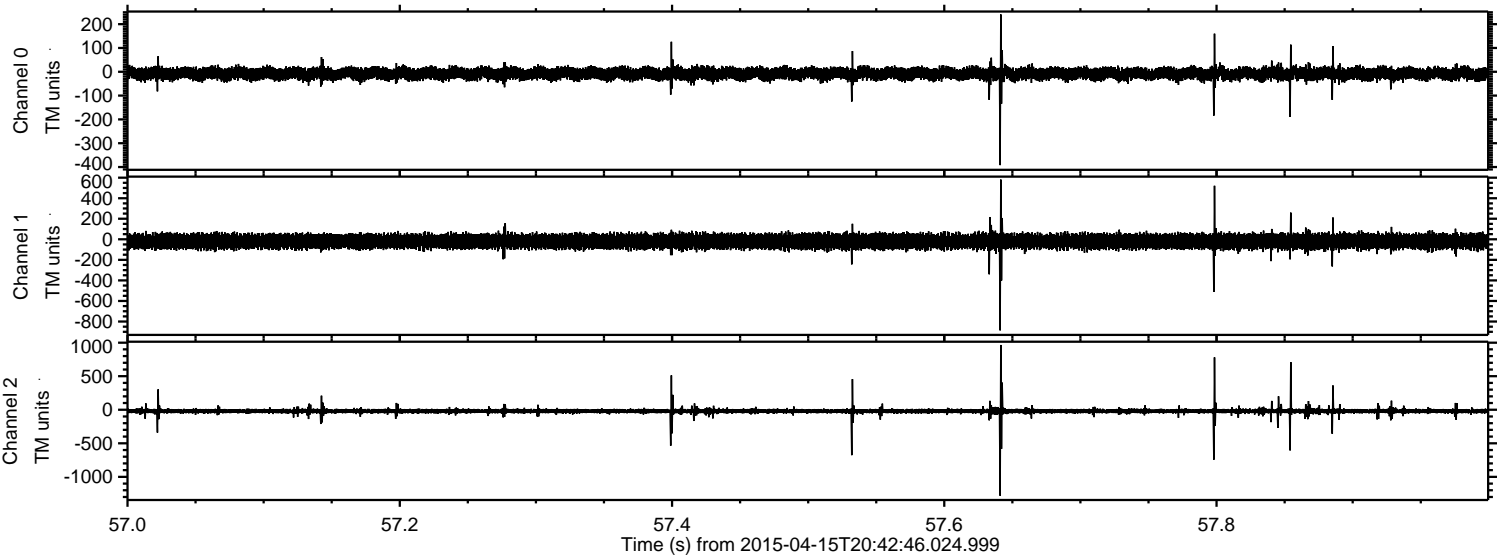

Processed Wed Apr 15 22:49:40 2015 by ELM ver.2012-10-06 from 001__elm20150415_204245__dat00.bin

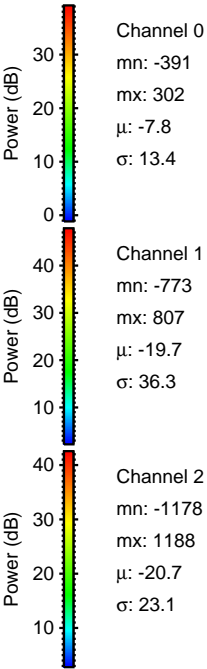
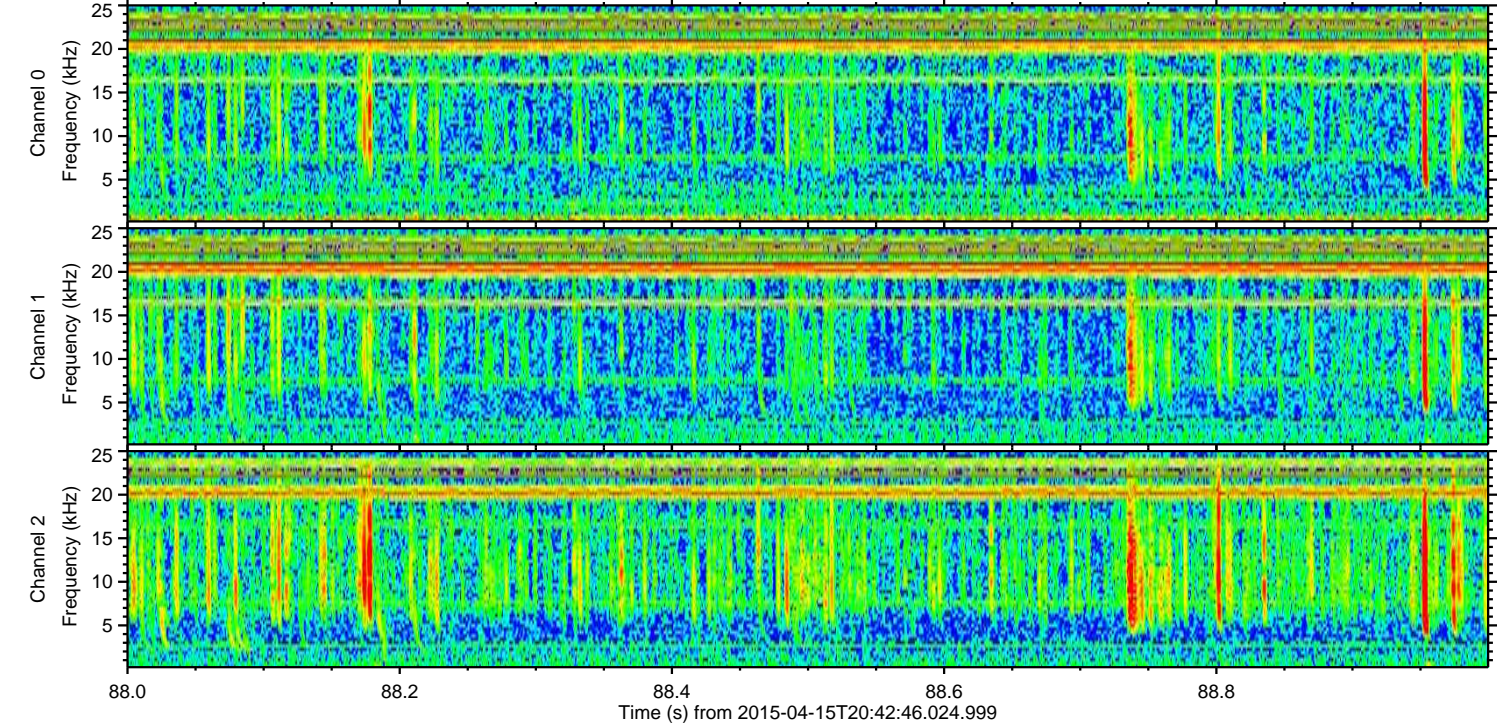
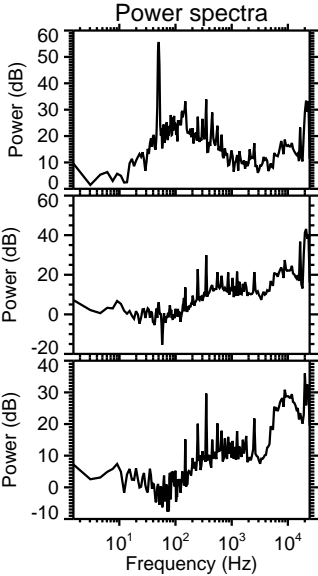
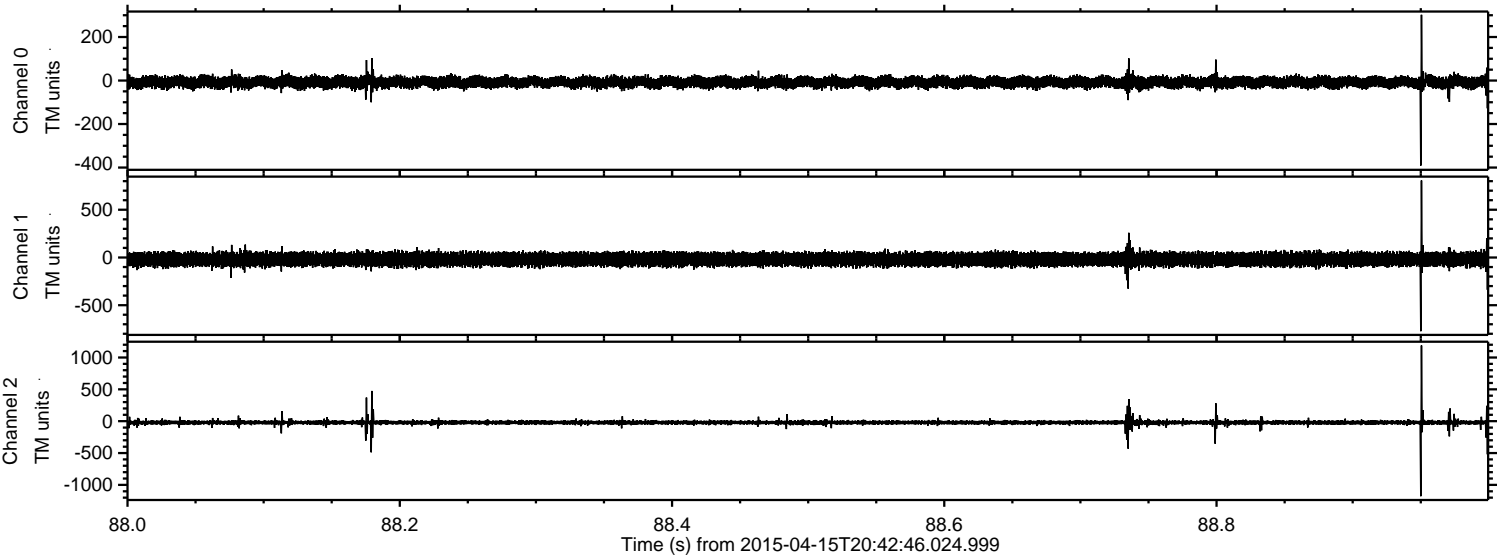

Processed Wed Apr 15 22:49:41 2015 by ELM ver.2012-10-06 from 001__elm20150415_204245__dat00.bin

