

ELMAVAN 3D WAVEFORMS (Measured data sampled at 50 kHz) 49774 packets of 144 samples from 2015-04-15T15:37:37.543.000.

Processed Wed Apr 15 17:44:42 2015 by ELM ver.2012-10-06 from 001__elm20150415_153736__dat00.bin

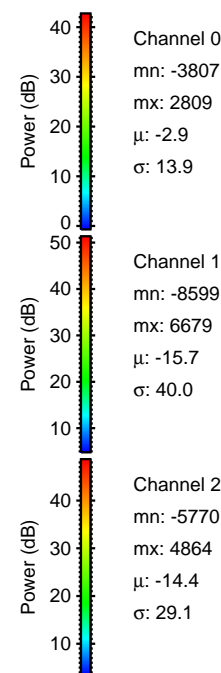
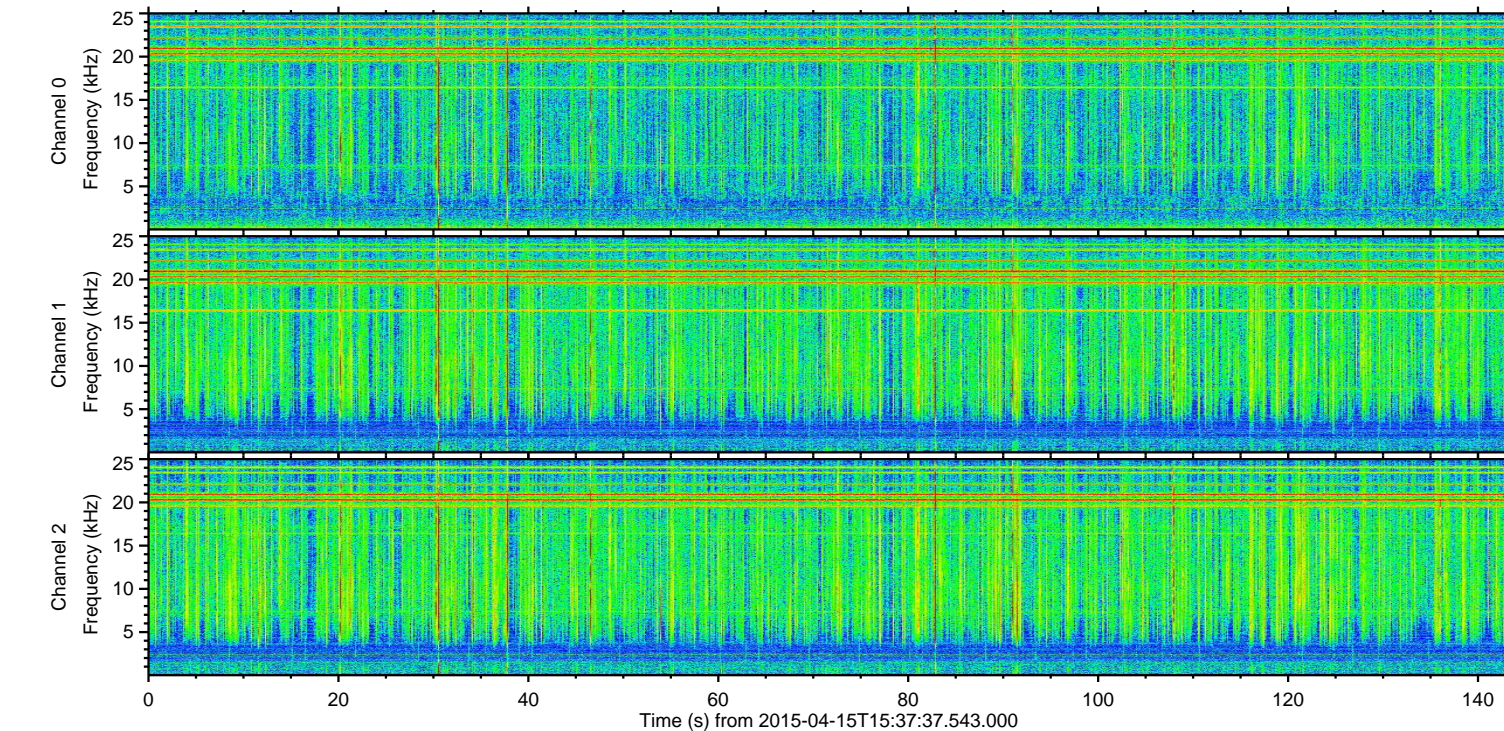
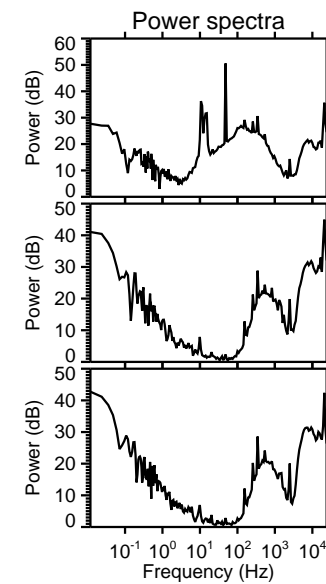
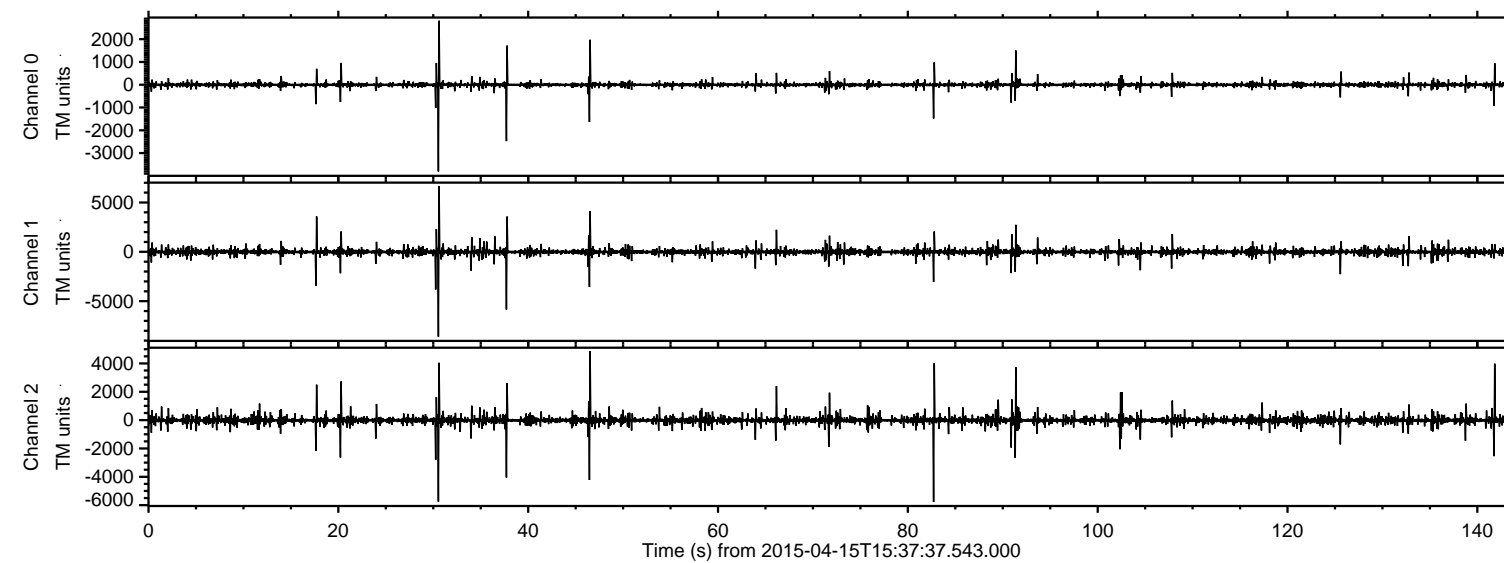

Channel 0
mn: -3807
mx: 2809
 μ : -2.9
 σ : 13.9

Channel 1
mn: -8599
mx: 6679
 μ : -15.7
 σ : 40.0

Channel 2
mn: -5770
mx: 4864
 μ : -14.4
 σ : 29.1

Processed Wed Apr 15 17:44:54 2015 by ELM ver.2012-10-06 from 001__elm20150415_153736__dat00.bin

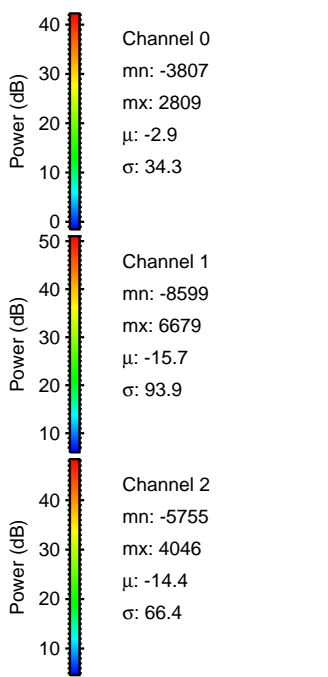
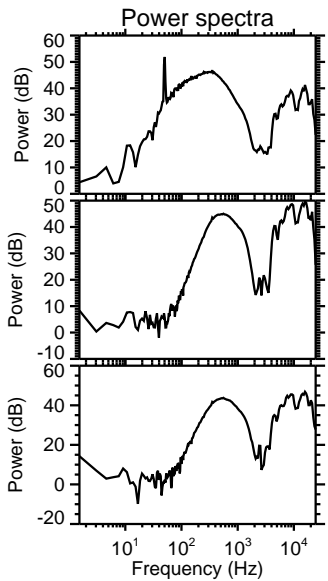
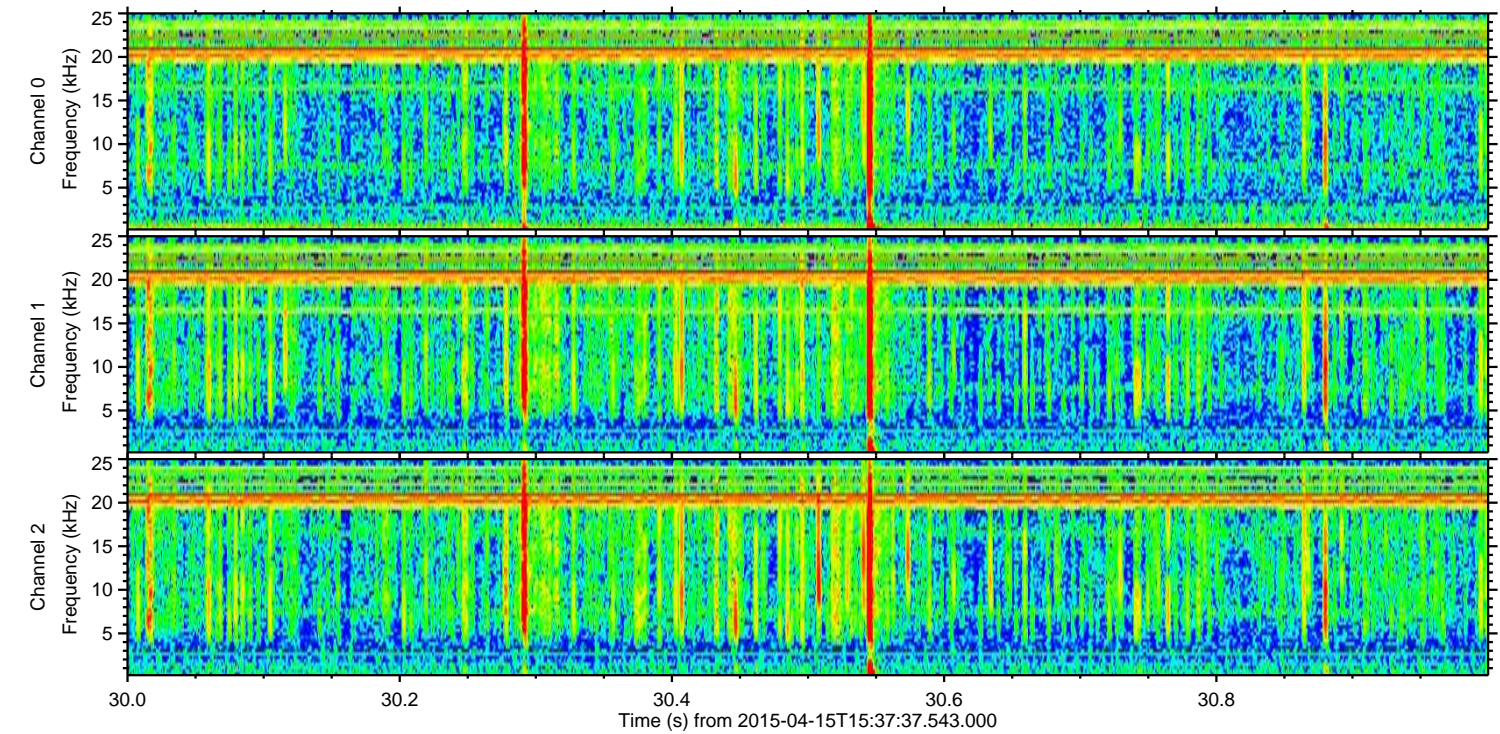
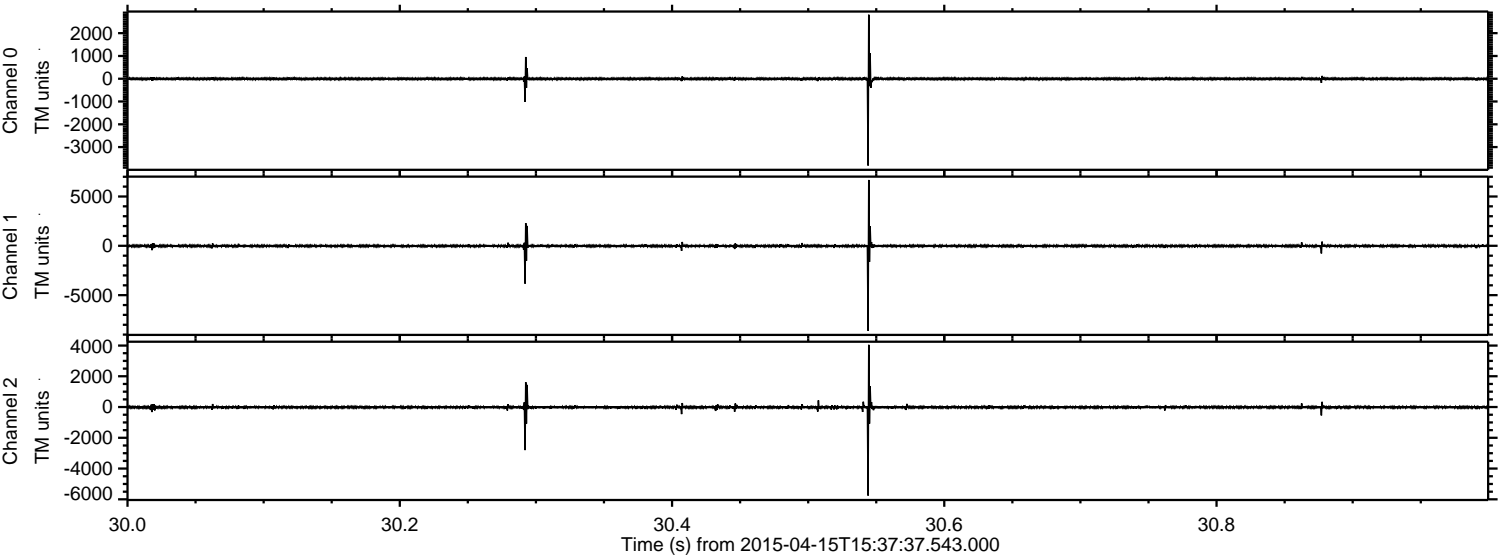

Processed Wed Apr 15 17:44:55 2015 by ELM ver.2012-10-06 from 001__elm20150415_153736__dat00.bin

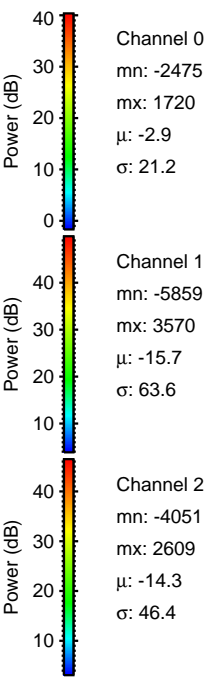
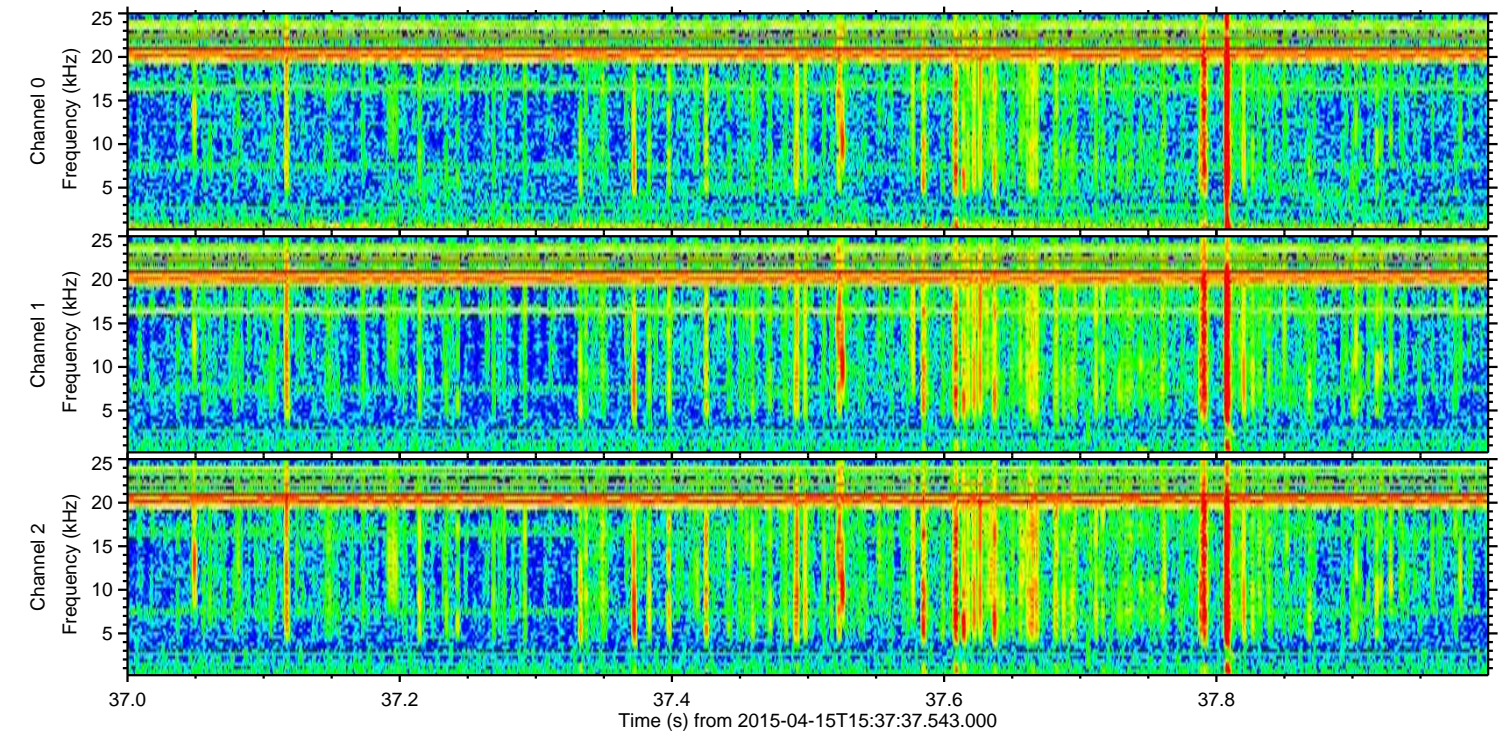
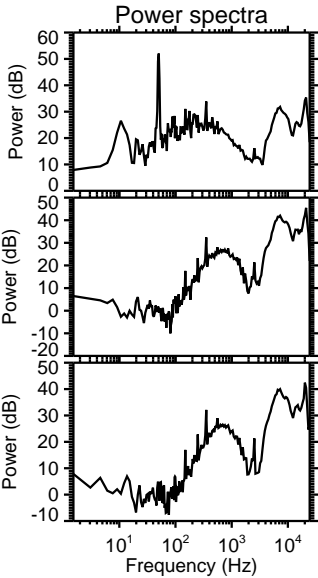
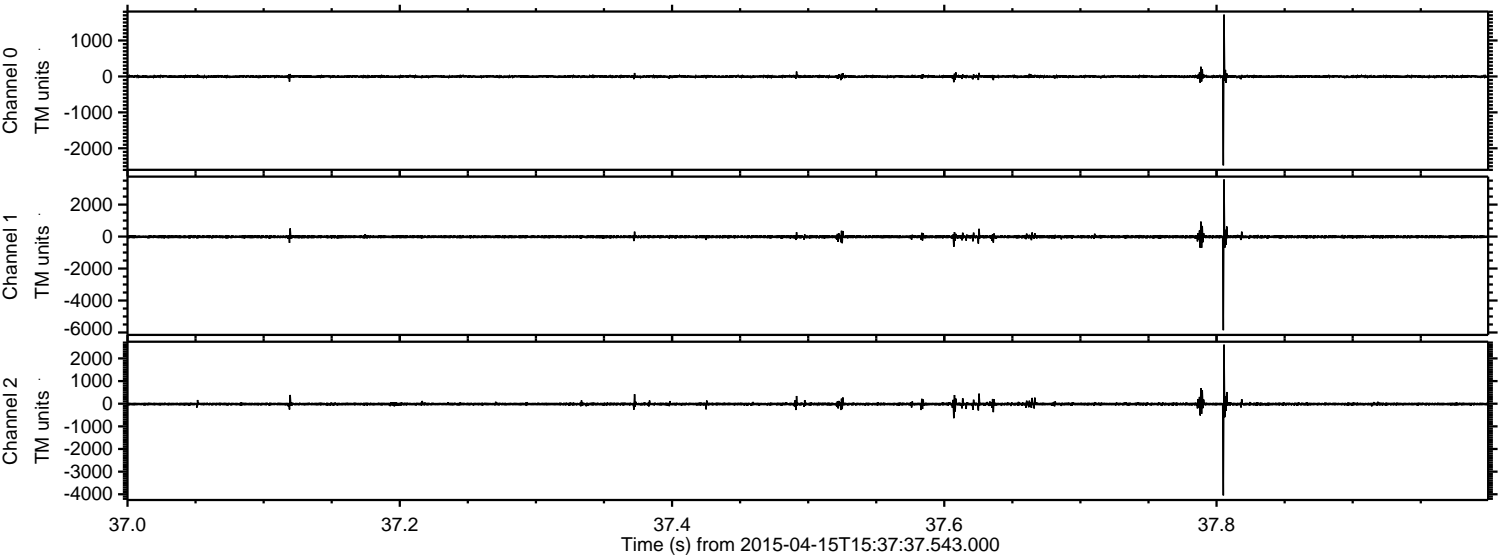

Processed Wed Apr 15 17:44:56 2015 by ELM ver.2012-10-06 from 001__elm20150415_153736__dat00.bin

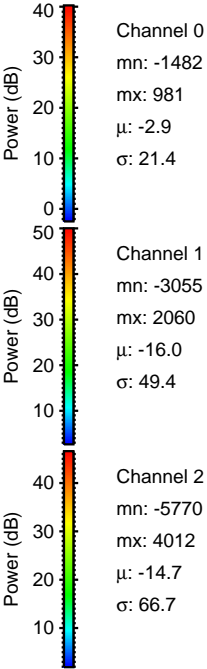
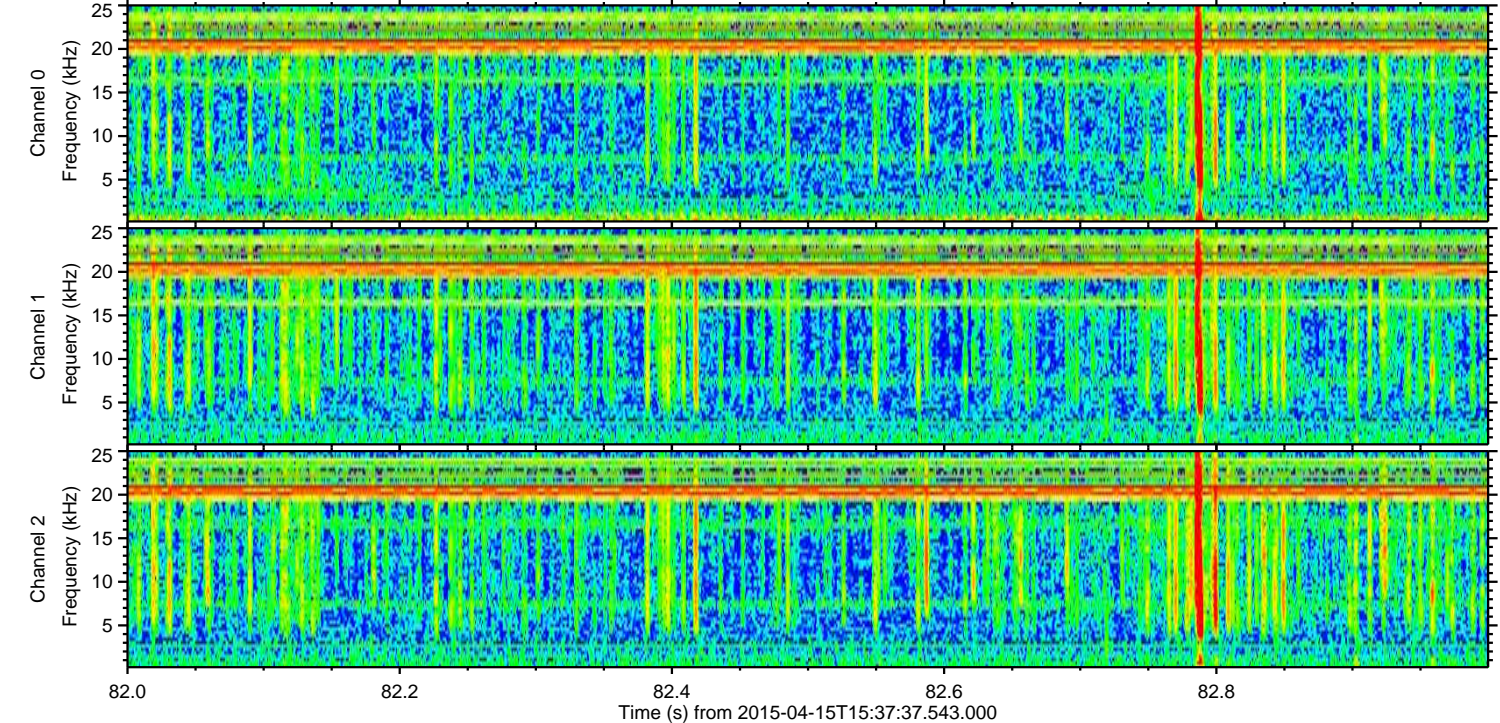
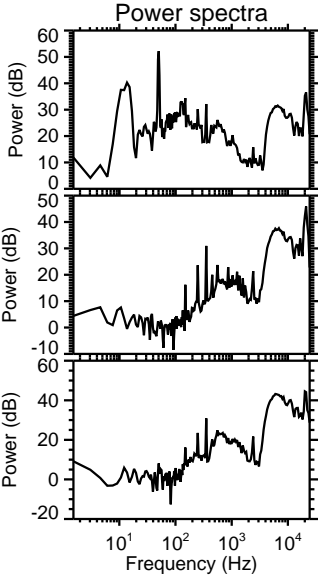
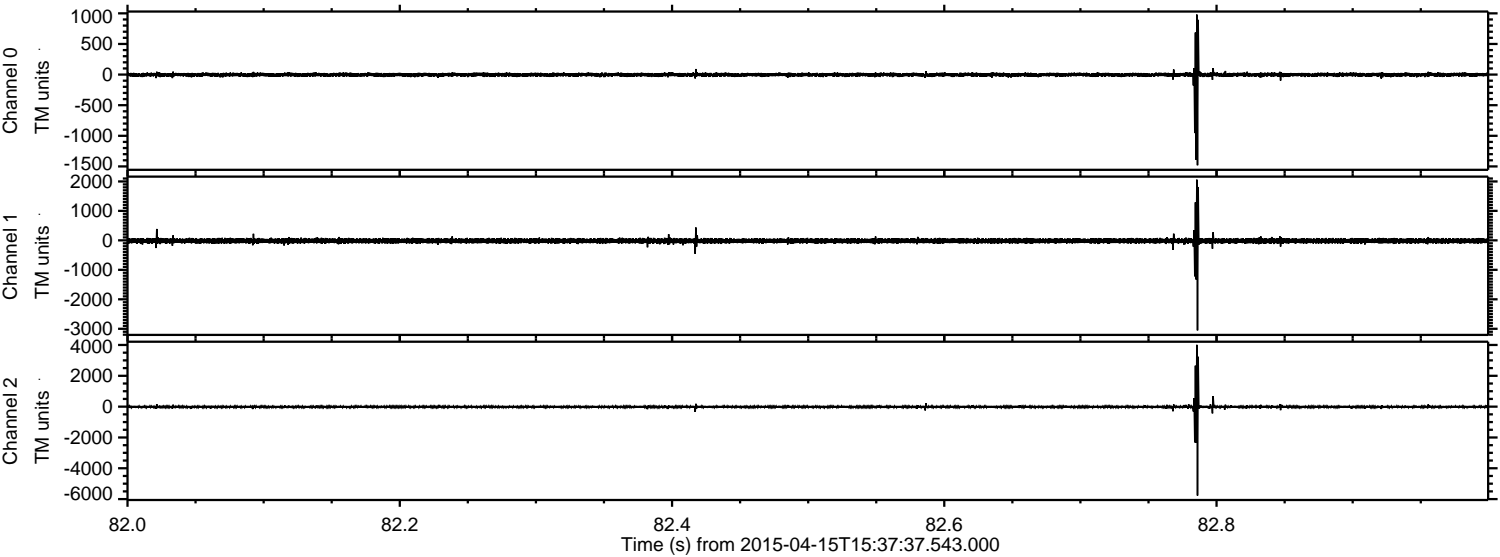

ELMAVAN 3D WAVEFORMS (Measured data sampled at 50 kHz) 49774 packets of 144 samples from 2015-04-15T15:37:37.543.000. Part 47/144

Processed Wed Apr 15 17:44:57 2015 by ELM ver.2012-10-06 from 001__elm20150415_153736__dat00.bin

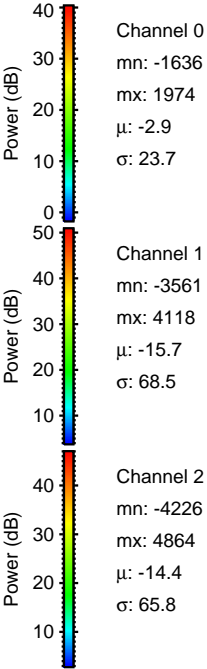
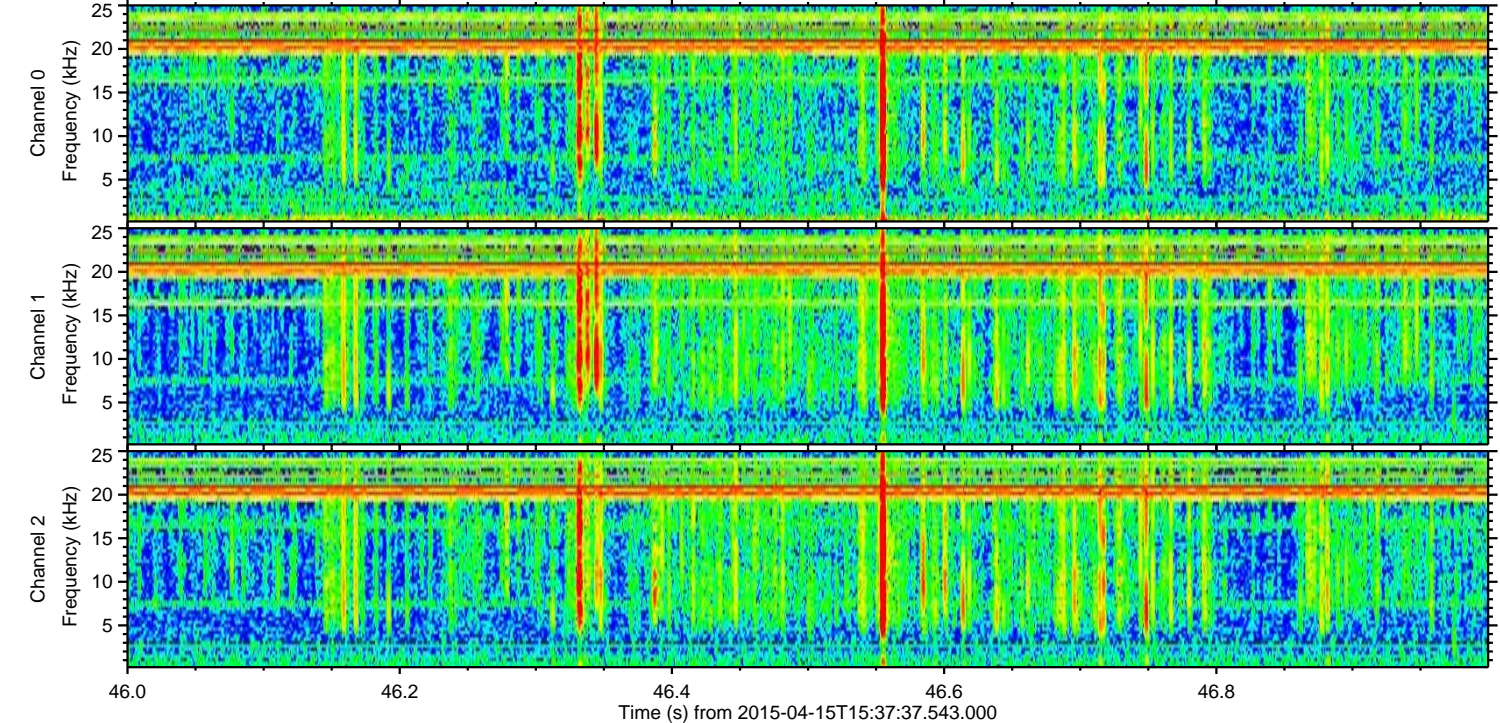
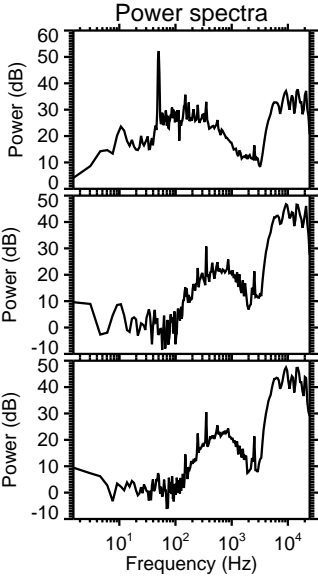
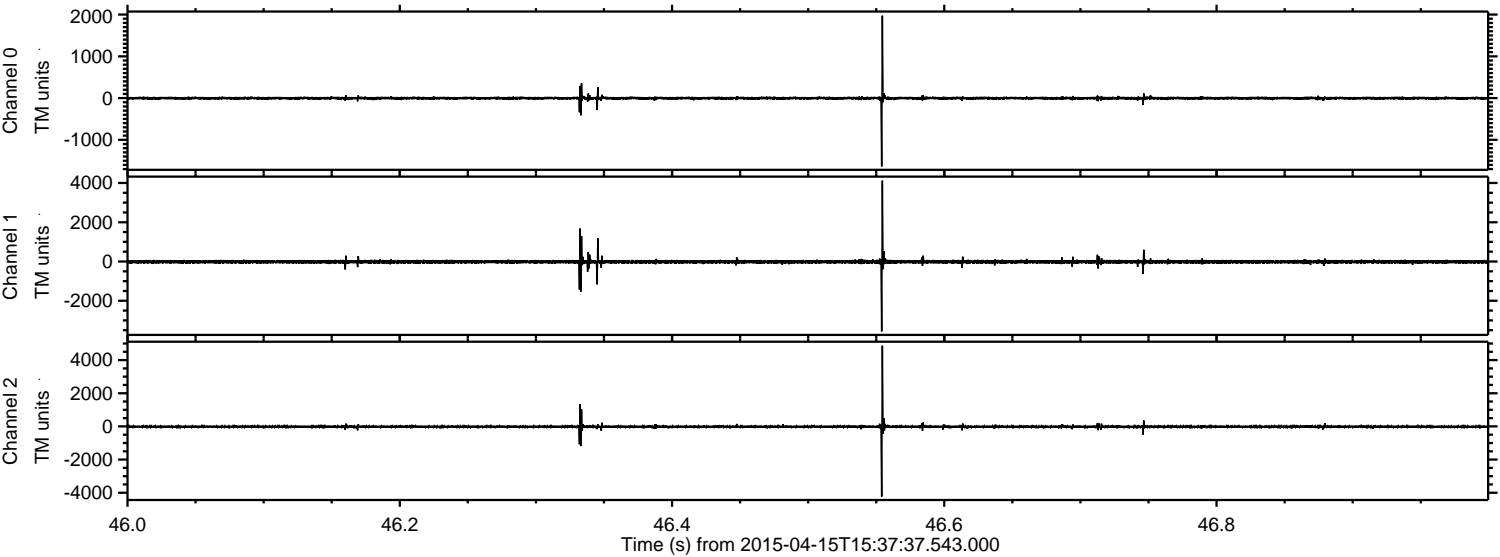

Processed Wed Apr 15 17:44:57 2015 by ELM ver.2012-10-06 from 001__elm20150415_153736__dat00.bin

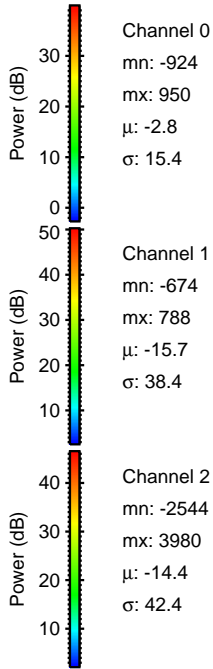
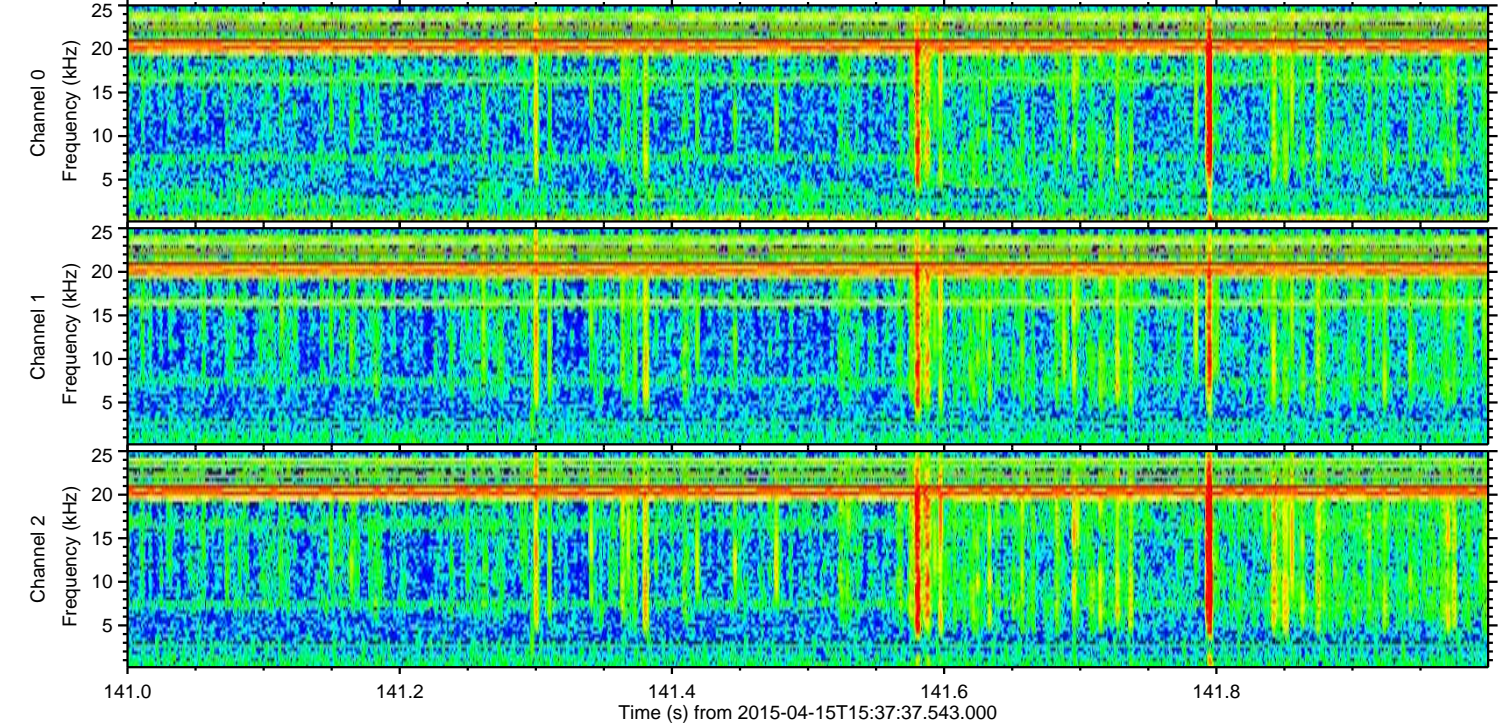
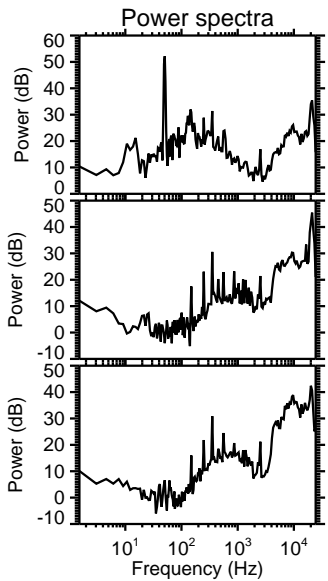
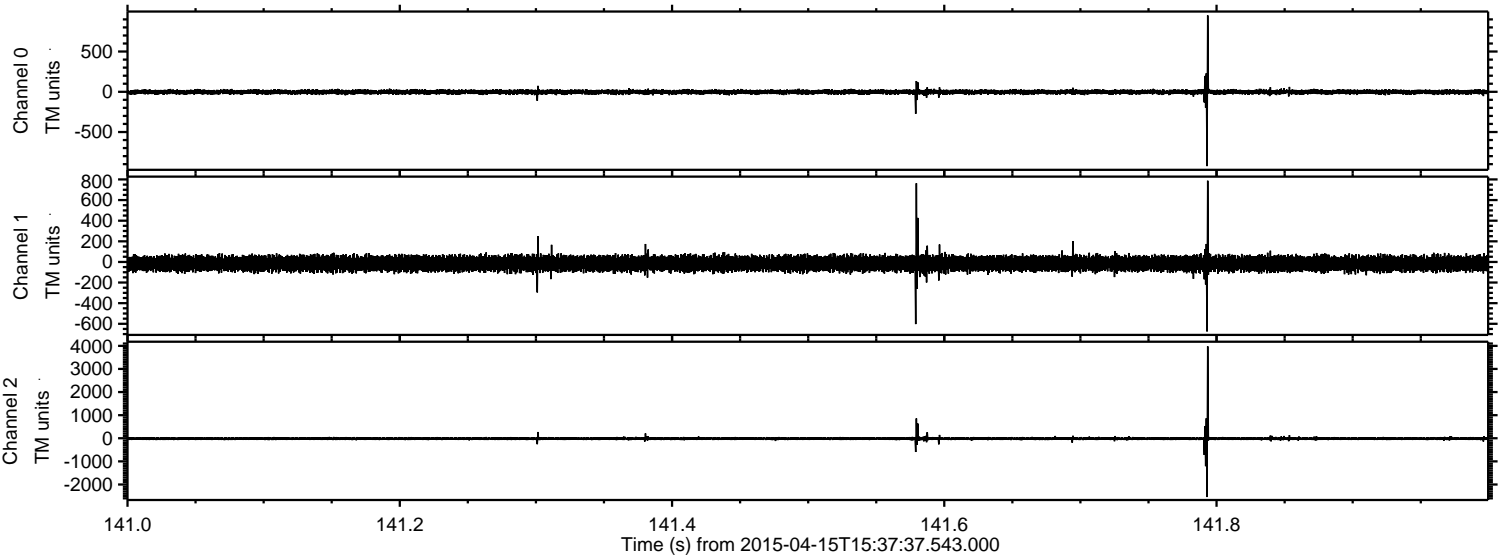

Processed Wed Apr 15 17:44:58 2015 by ELM ver.2012-10-06 from 001__elm20150415_153736__dat00.bin

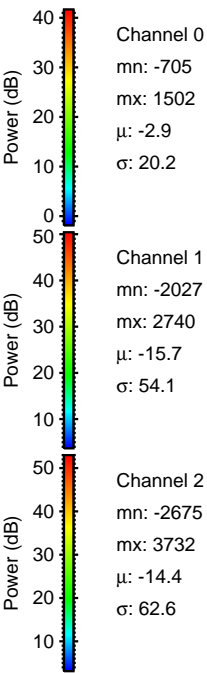
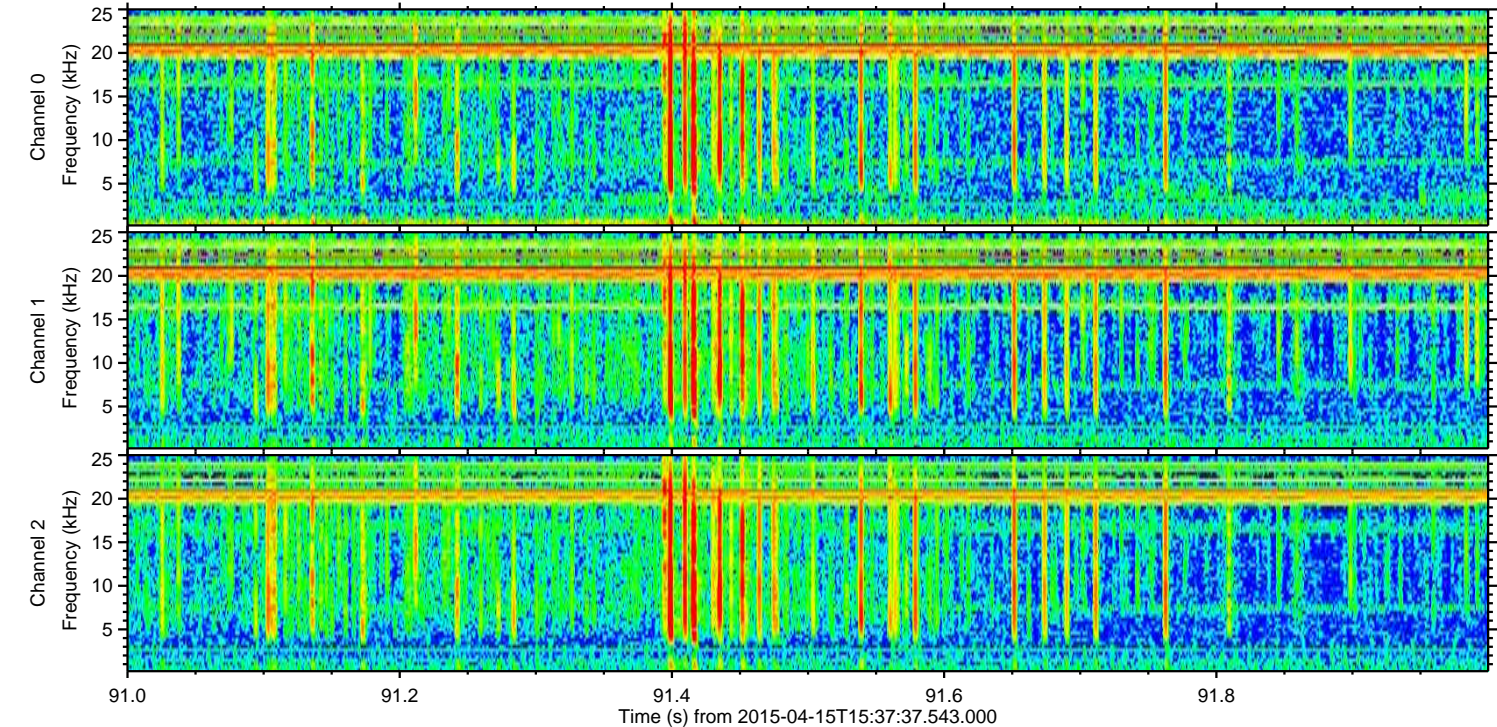
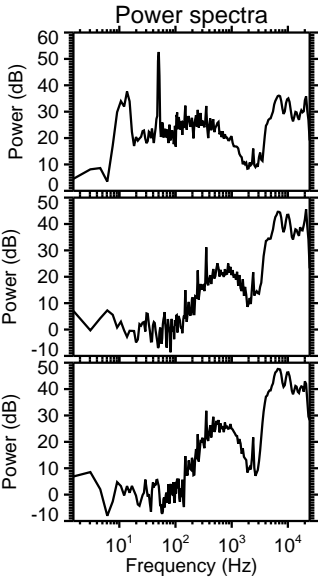
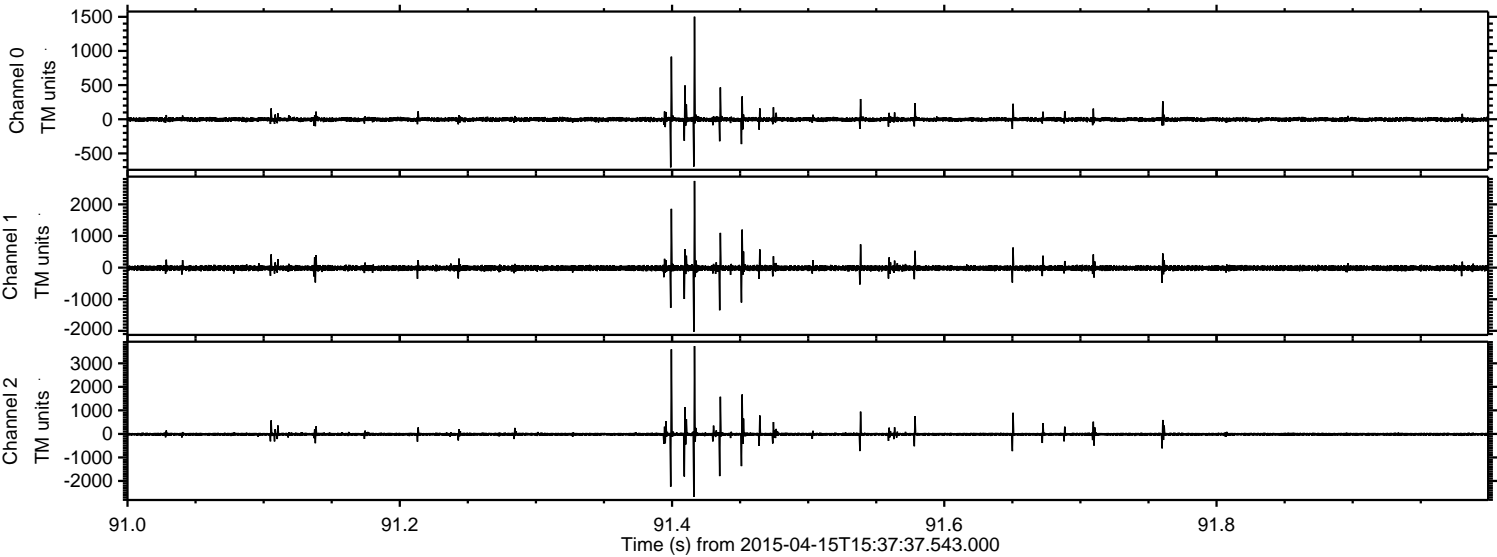

Processed Wed Apr 15 17:44:59 2015 by ELM ver.2012-10-06 from 001__elm20150415_153736__dat00.bin

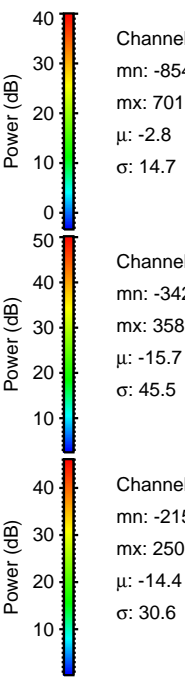
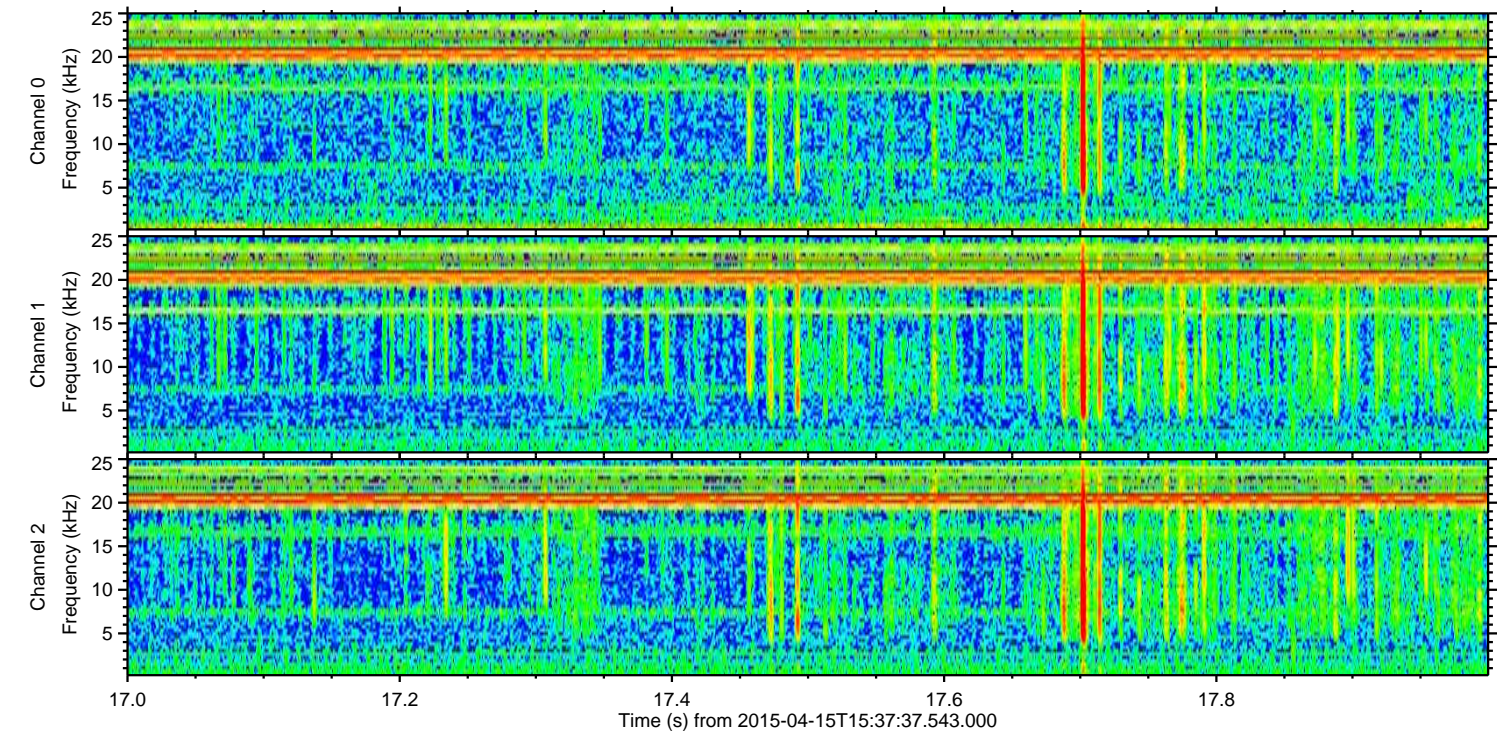
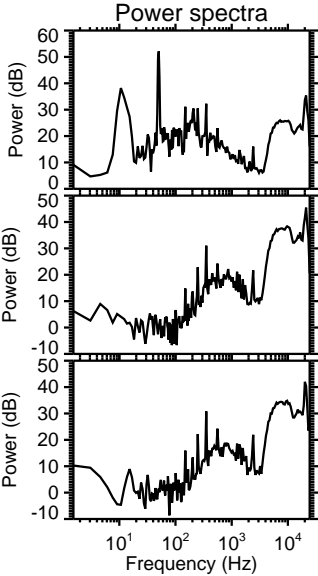
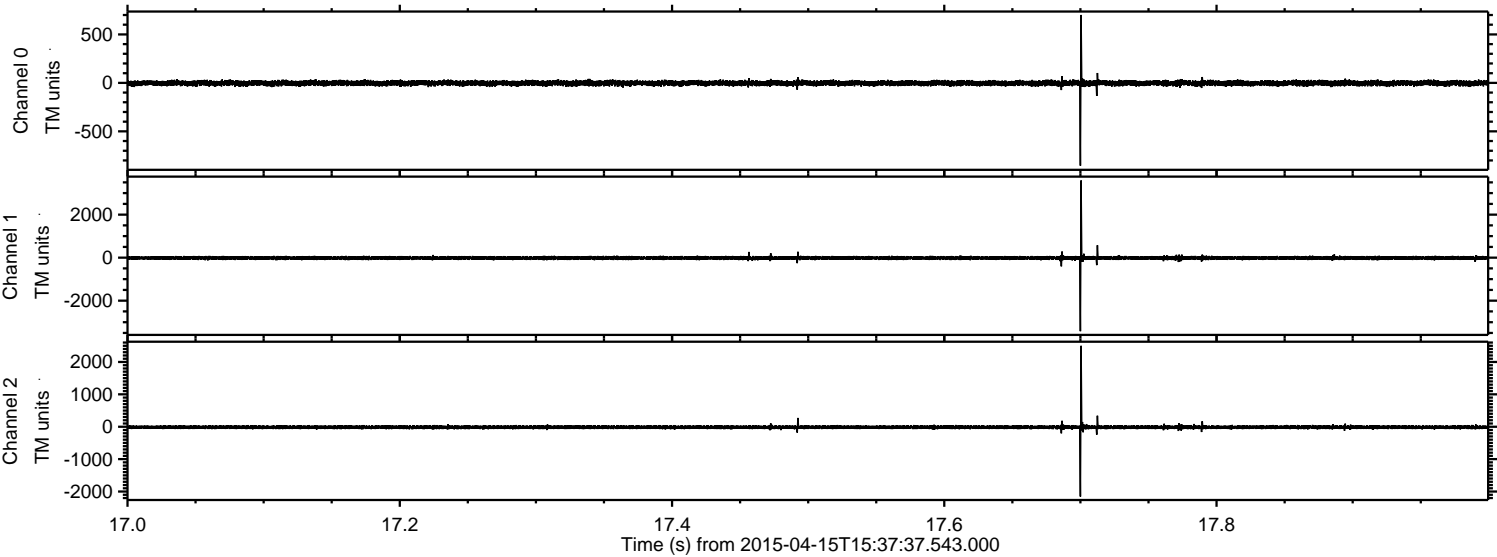

Processed Wed Apr 15 17:45:00 2015 by ELM ver.2012-10-06 from 001__elm20150415_153736__dat00.bin

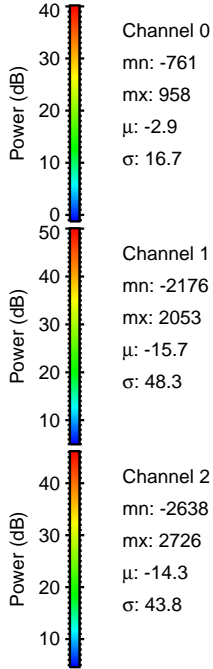
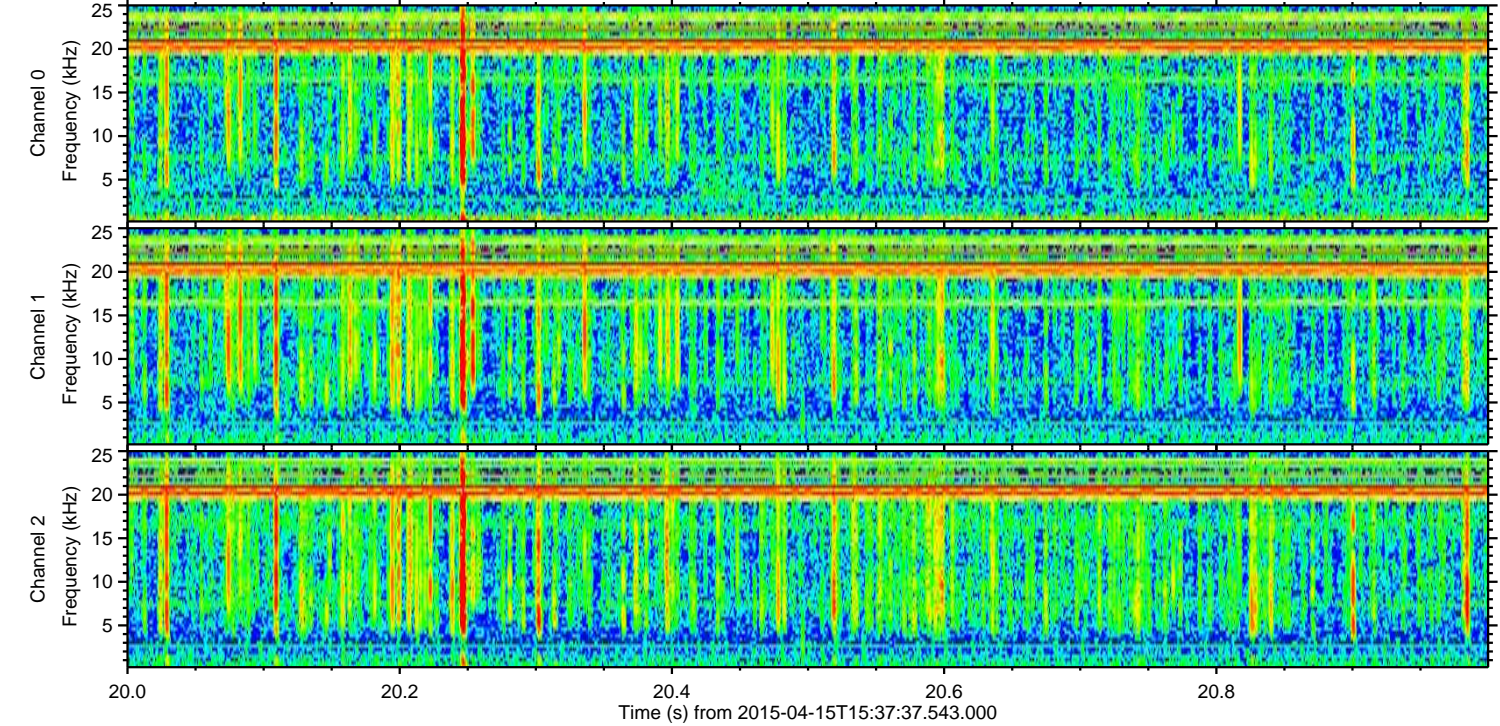
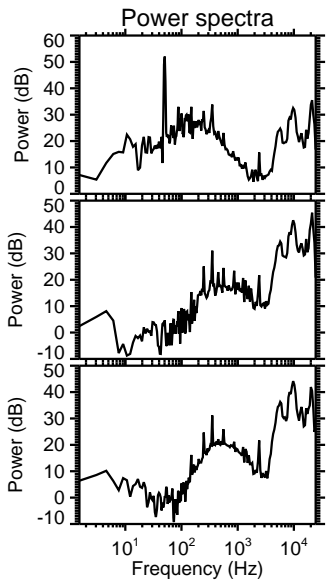
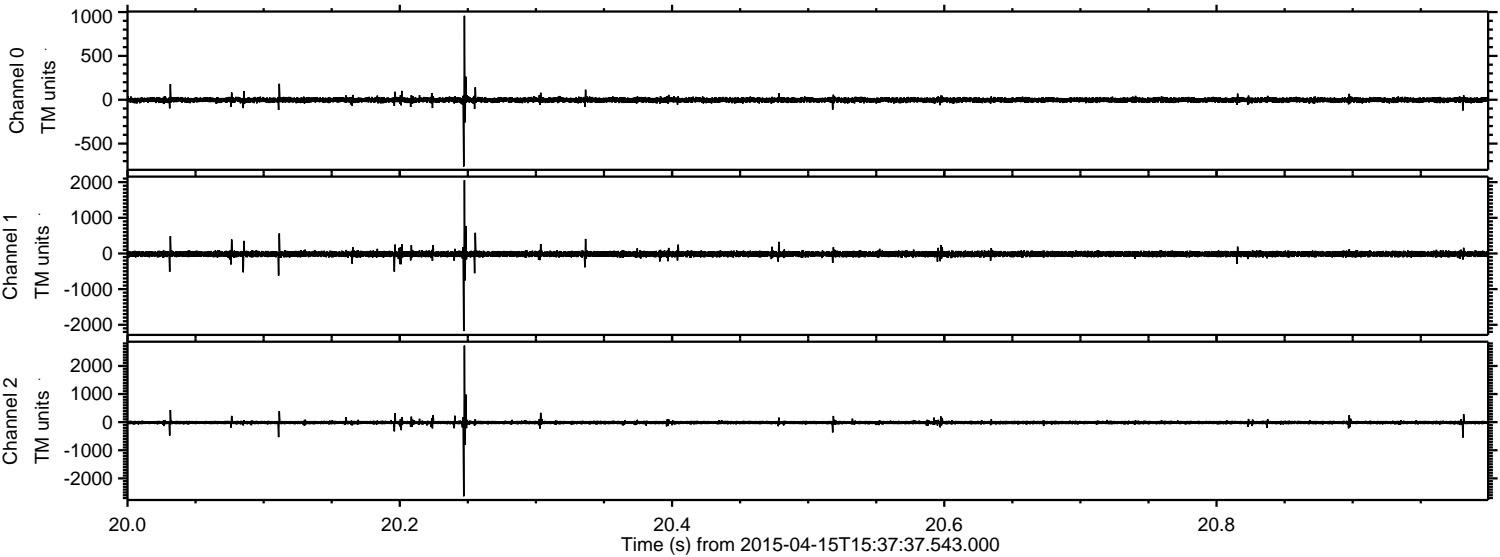

Channel 0
mn: -761
mx: 958
 μ : -2.9
 σ : 16.7

Channel 1
mn: -2176
mx: 2053
 μ : -15.7
 σ : 48.3

Channel 2
mn: -2638
mx: 2726
 μ : -14.3
 σ : 43.8

Processed Wed Apr 15 17:45:01 2015 by ELM ver.2012-10-06 from 001__elm20150415_153736__dat00.bin

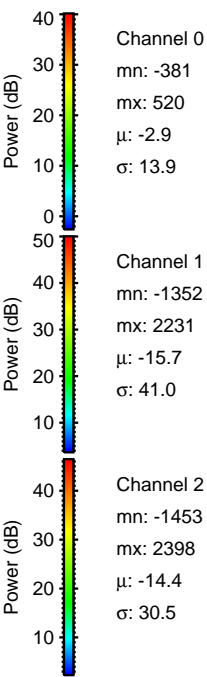
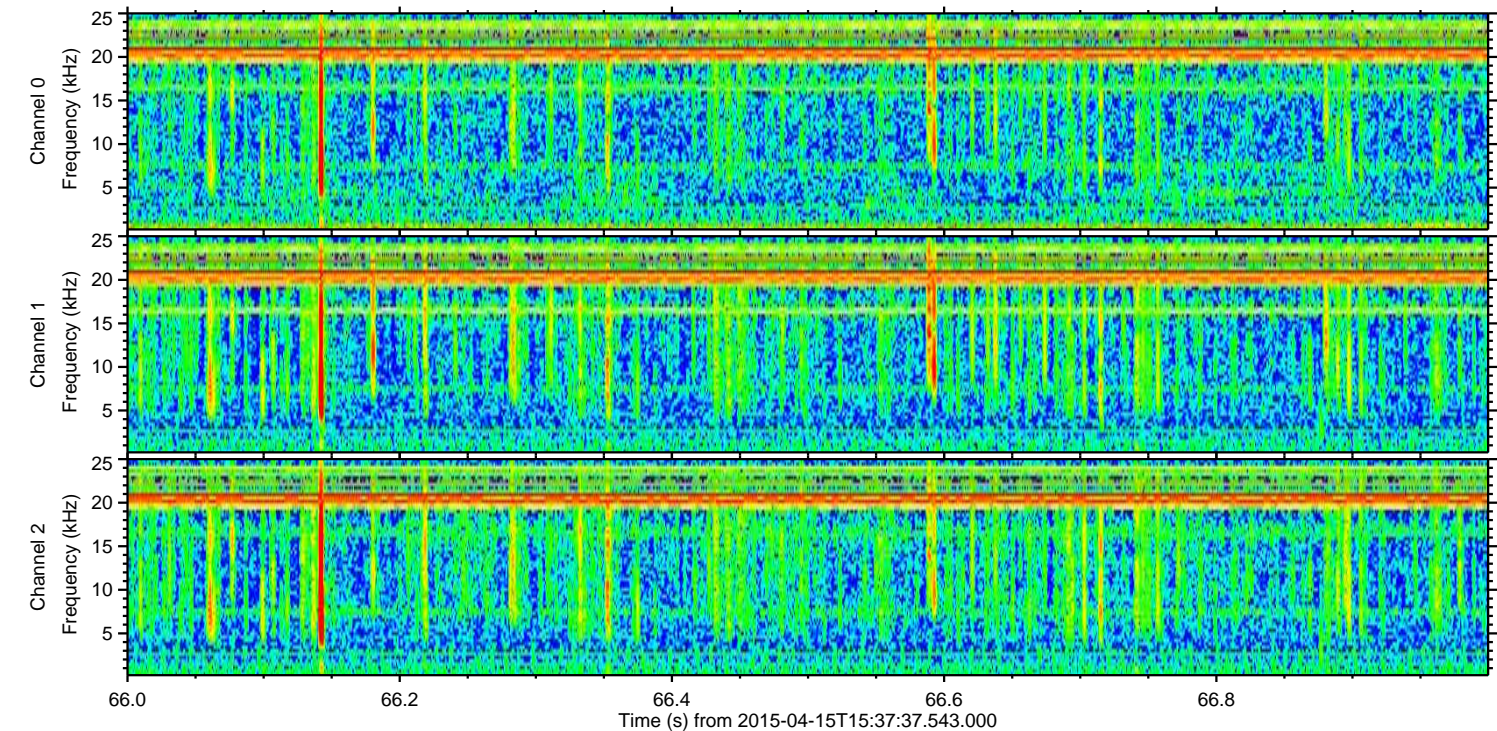
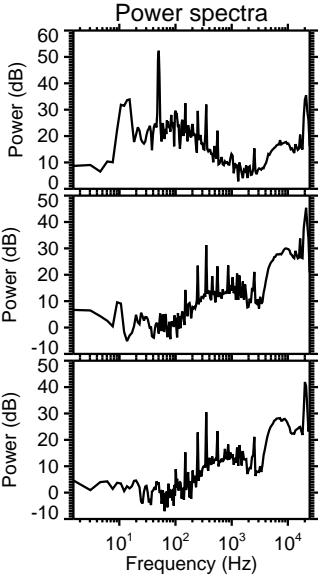
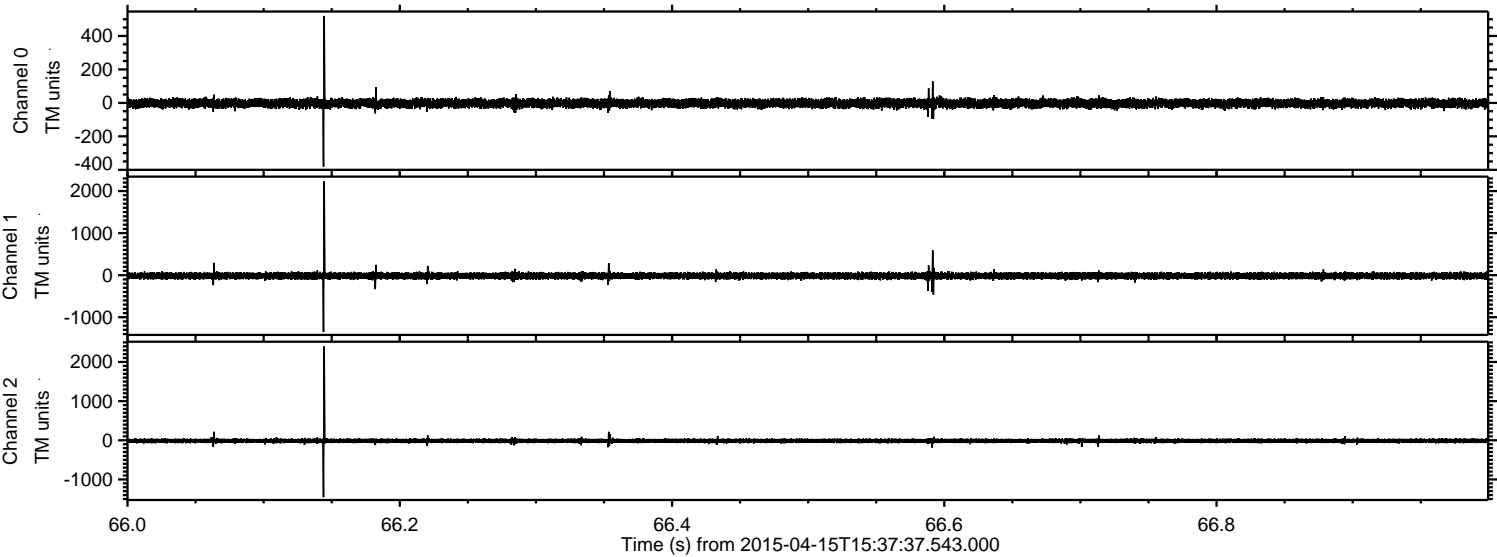

Processed Wed Apr 15 17:45:02 2015 by ELM ver.2012-10-06 from 001__elm20150415_153736__dat00.bin

