

ELMAVAN 3D WAVEFORMS (Measured data sampled at 50 kHz) 49797 packets of 144 samples from 2015-04-15T14:57:36.428.000.

Processed Wed Apr 15 17:04:16 2015 by ELM ver.2012-10-06 from 001__elm20150415_145735__dat00.bin

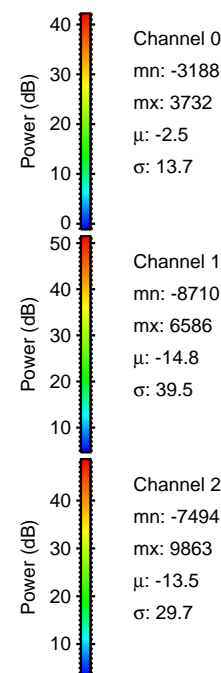
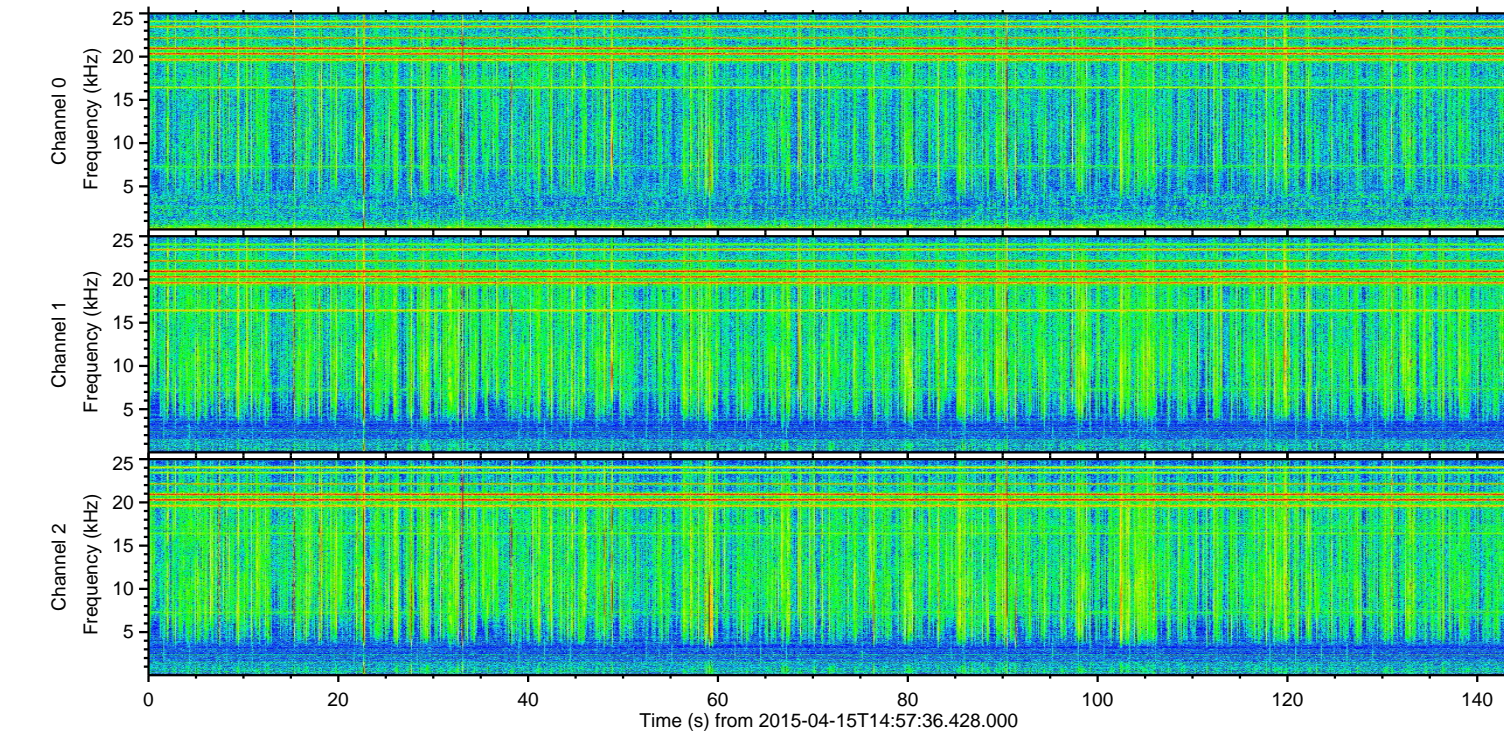
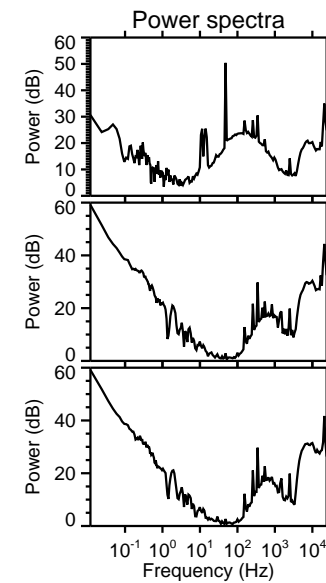
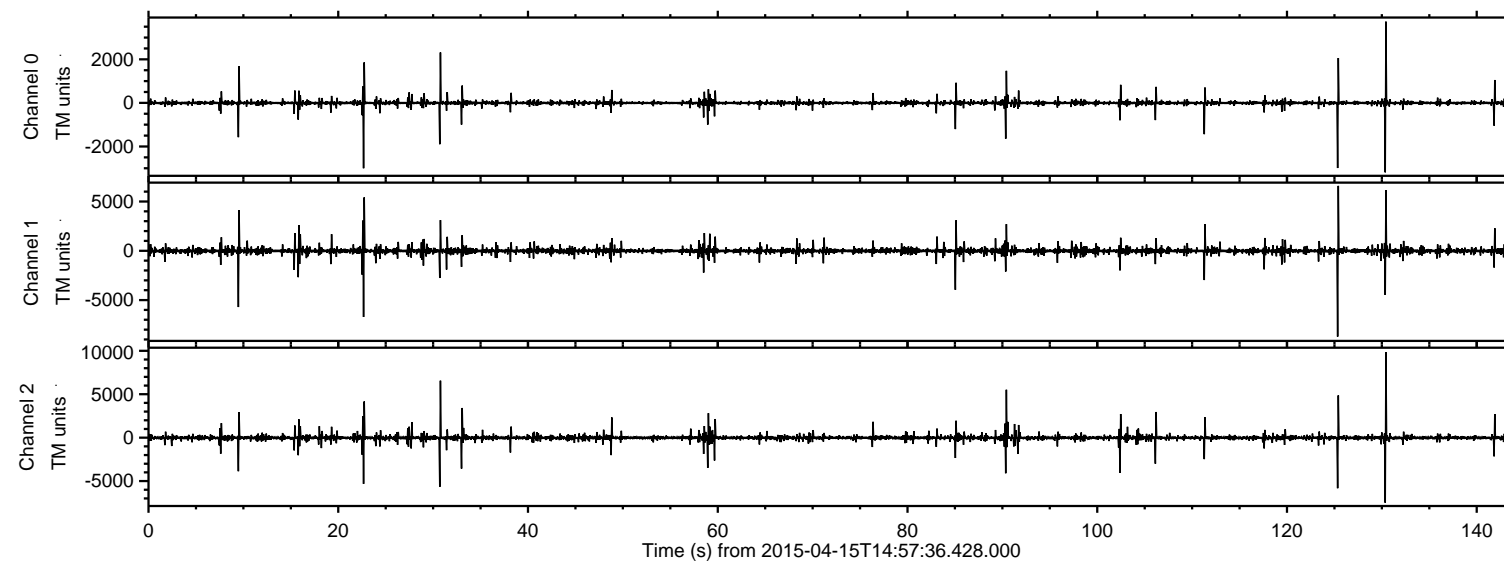

Channel 0
mn: -3188
mx: 3732
 μ : -2.5
 σ : 13.7

Channel 1
mn: -8710
mx: 6586
 μ : -14.8
 σ : 39.5

Channel 2
mn: -7494
mx: 9863
 μ : -13.5
 σ : 29.7

ELMAVAN 3D WAVEFORMS (Measured data sampled at 50 kHz) 49797 packets of 144 samples from 2015-04-15T14:57:36.428.000. Part 131/144

Processed Wed Apr 15 17:04:28 2015 by ELM ver.2012-10-06 from 001__elm20150415_145735__dat00.bin

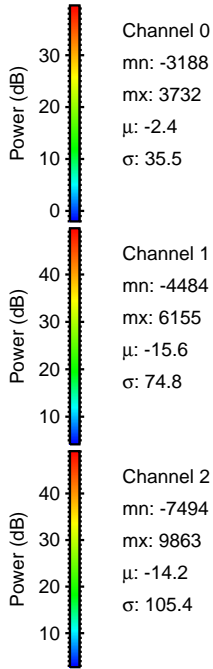
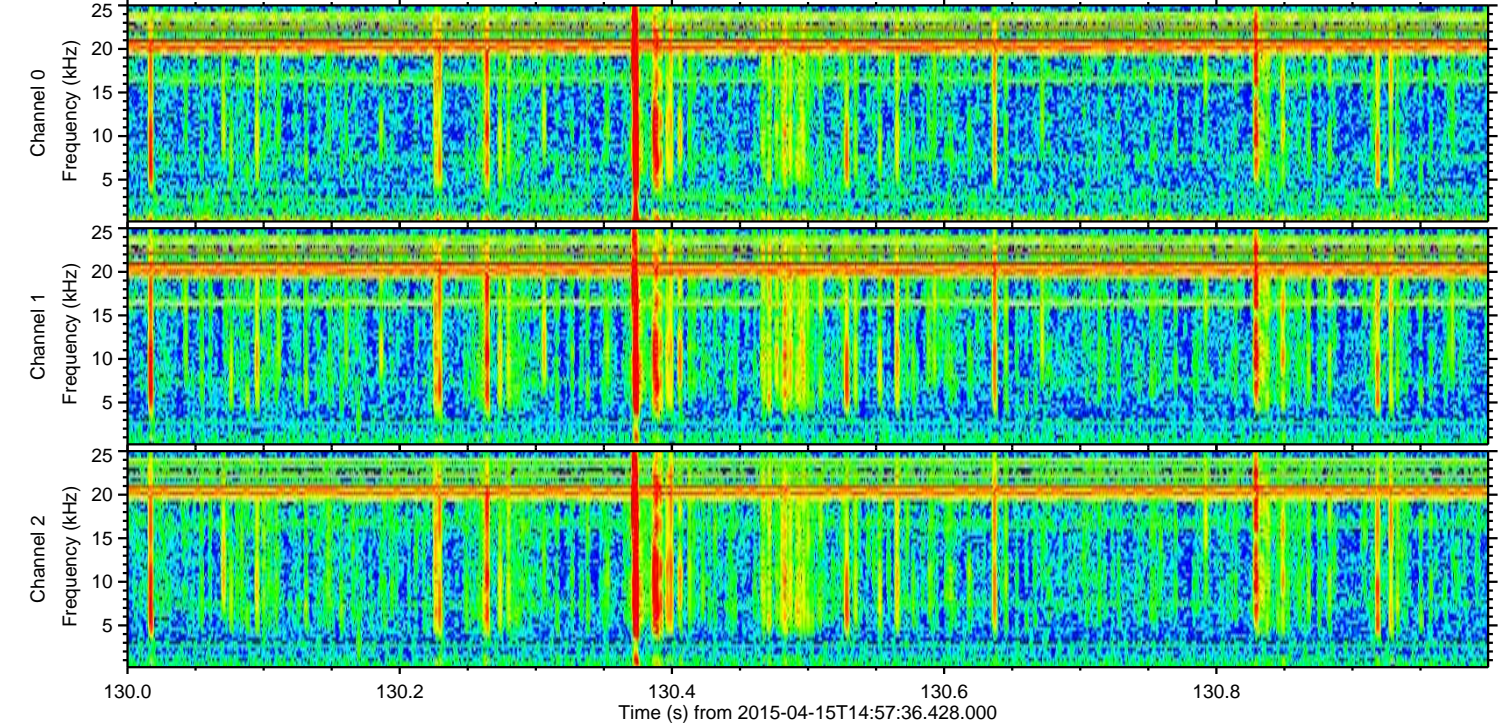
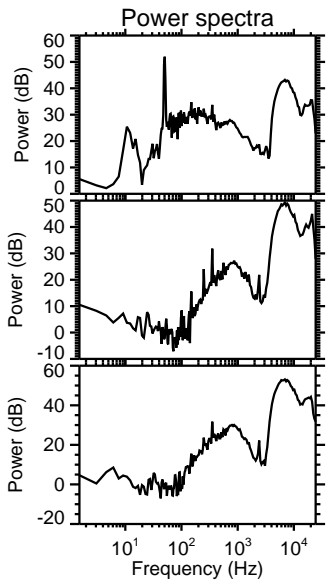
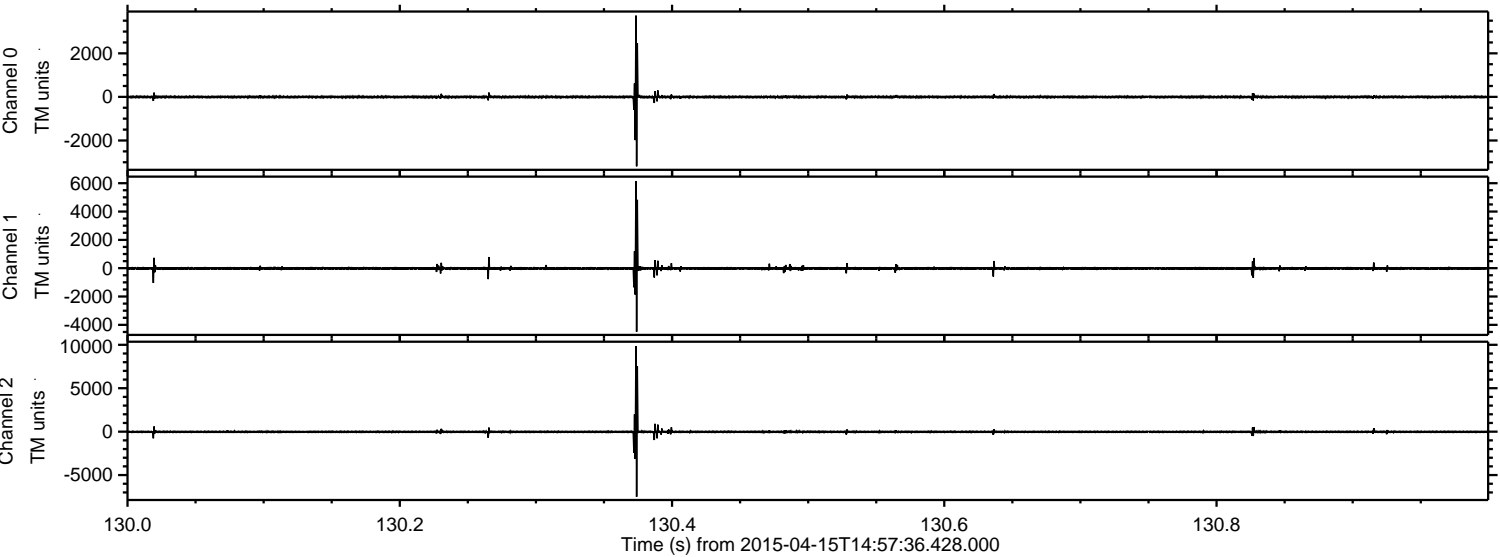

ELMAVAN 3D WAVEFORMS (Measured data sampled at 50 kHz) 49797 packets of 144 samples from 2015-04-15T14:57:36.428.000. Part 126/144

Processed Wed Apr 15 17:04:29 2015 by ELM ver.2012-10-06 from 001__elm20150415_145735__dat00.bin

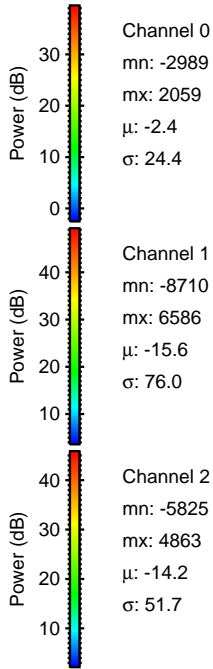
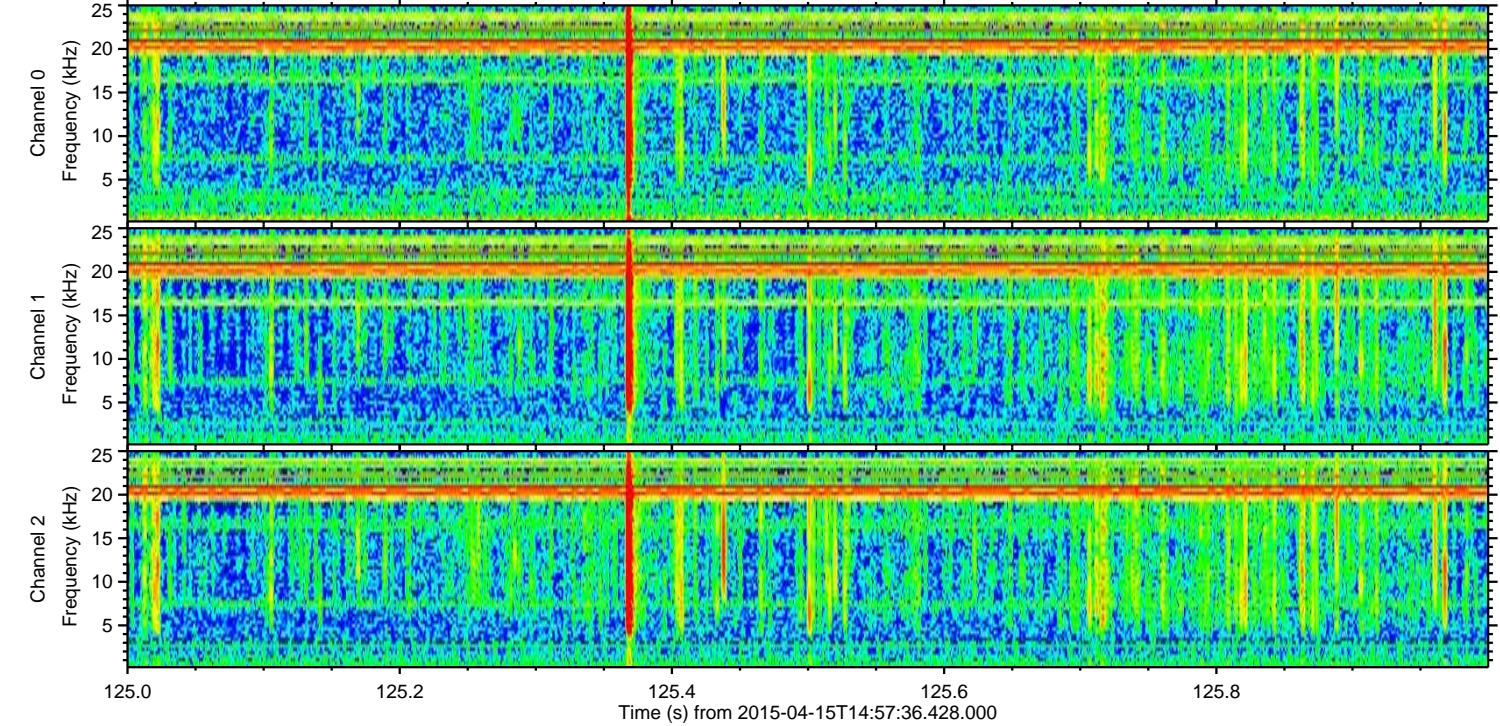
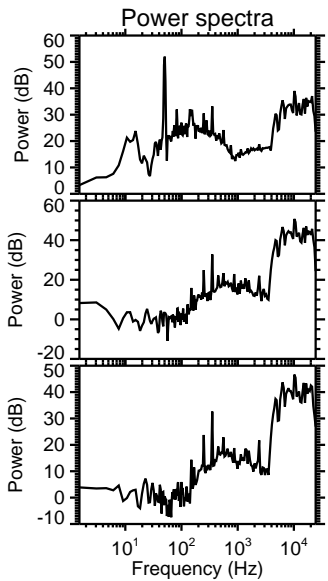
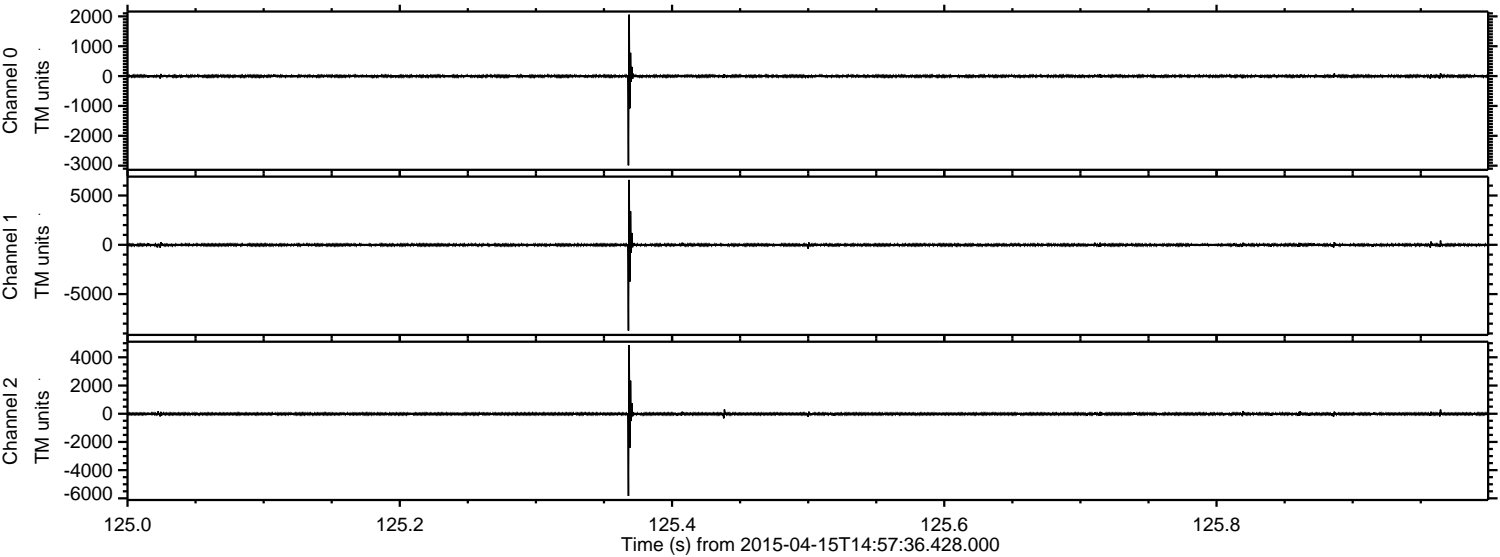

Processed Wed Apr 15 17:04:29 2015 by ELM ver.2012-10-06 from 001__elm20150415_145735__dat00.bin

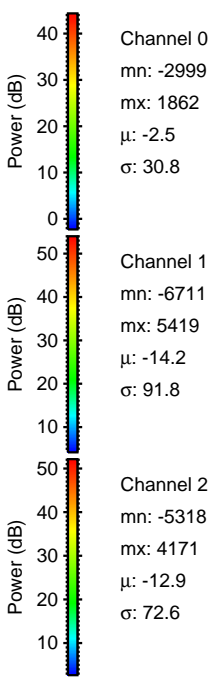
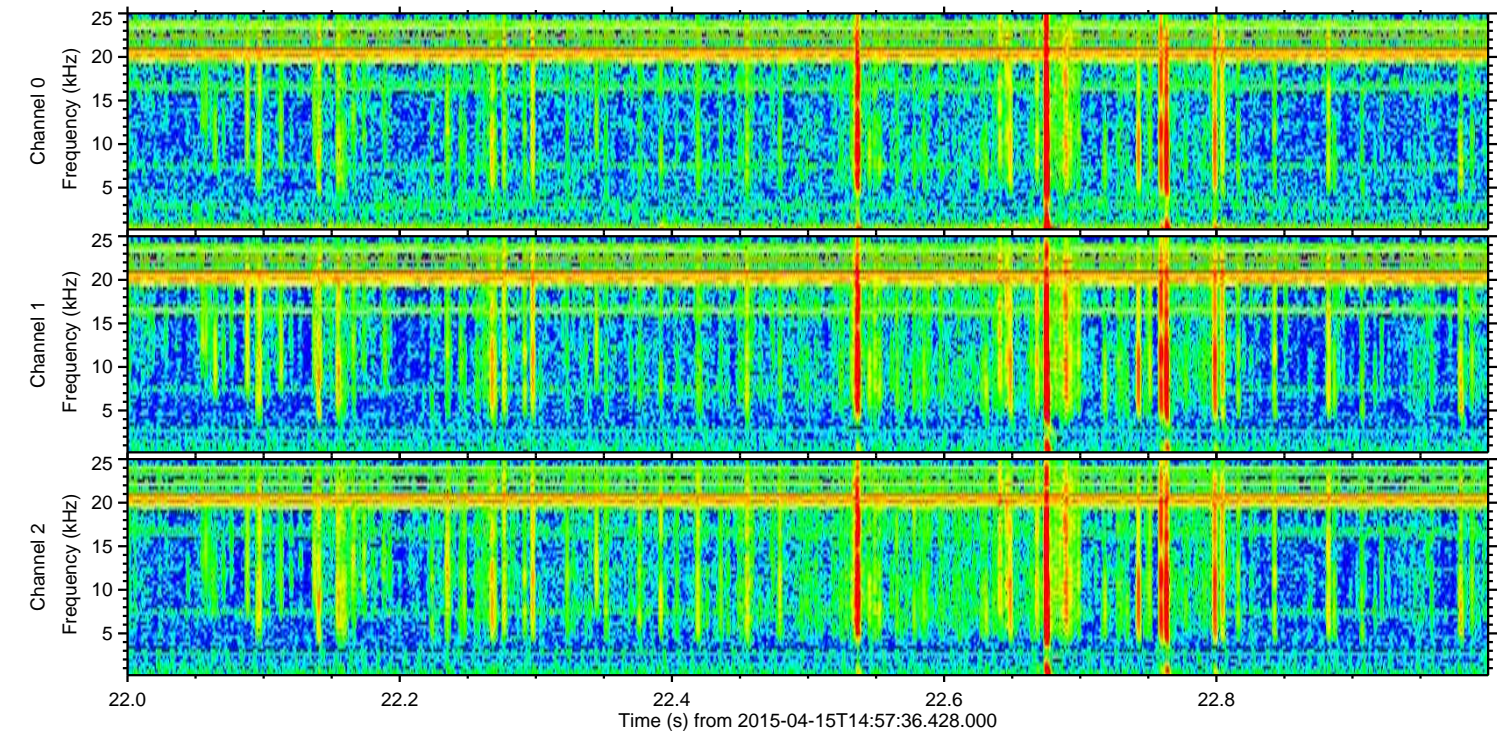
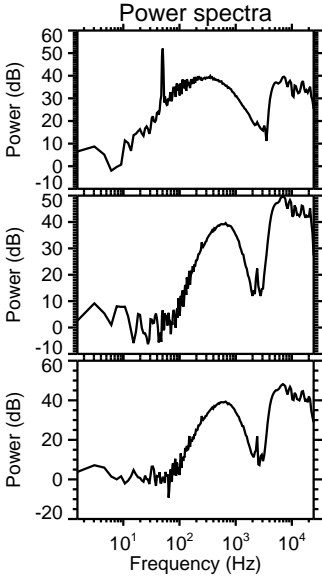
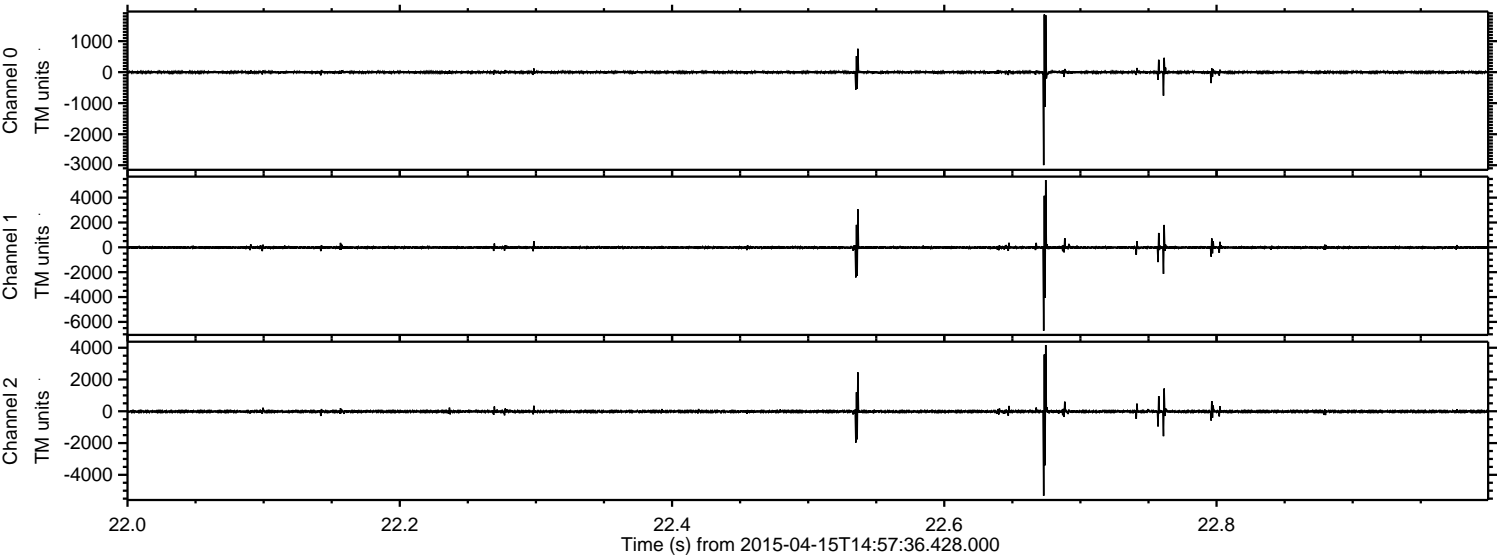

Processed Wed Apr 15 17:04:30 2015 by ELM ver.2012-10-06 from 001__elm20150415_145735__dat00.bin

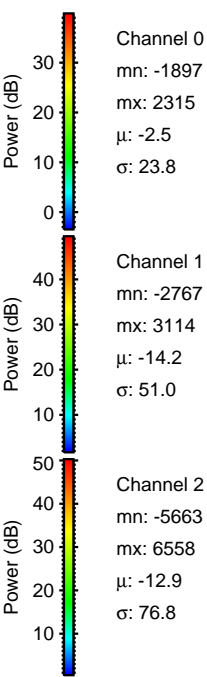
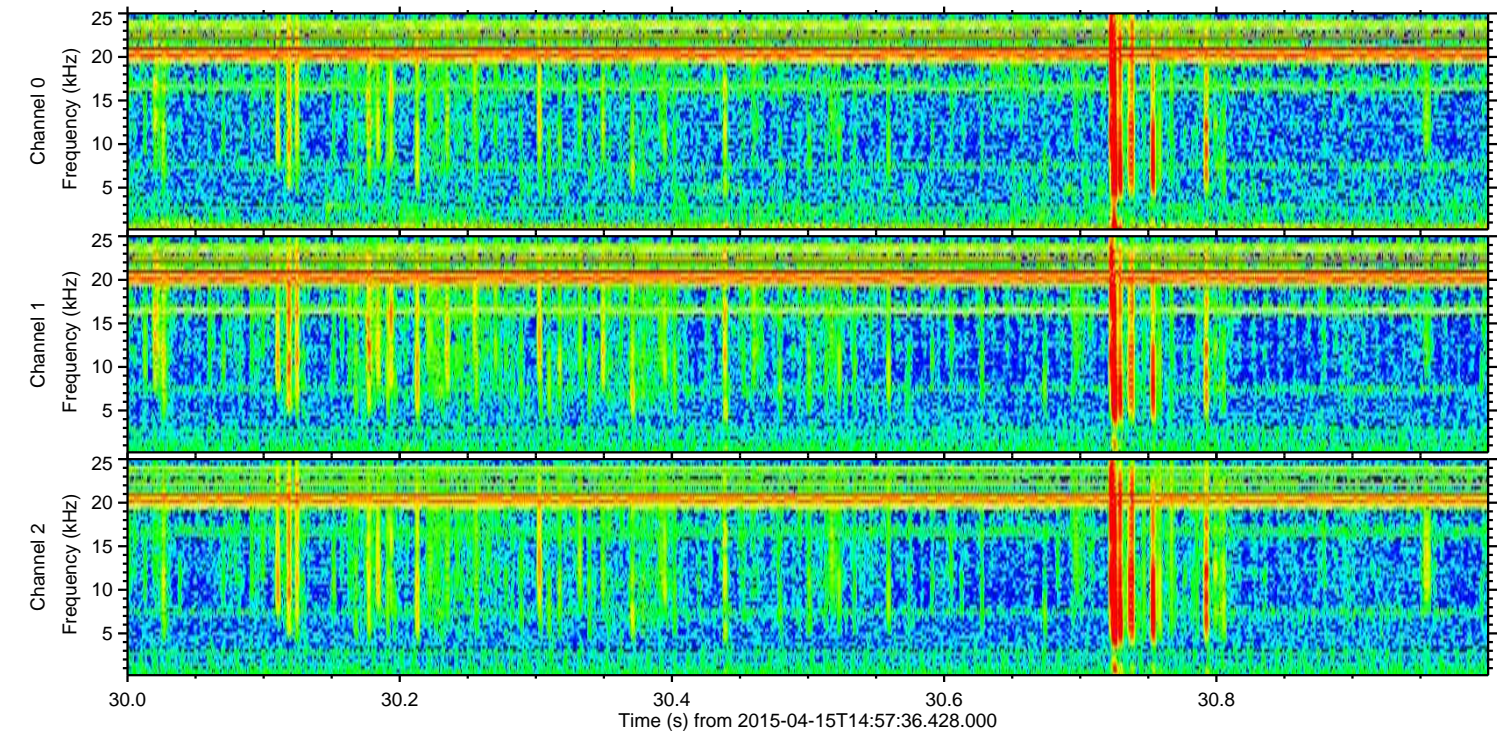
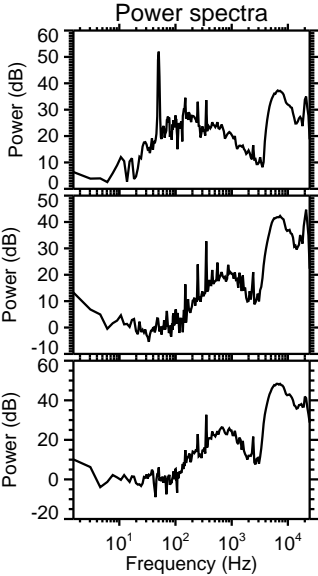
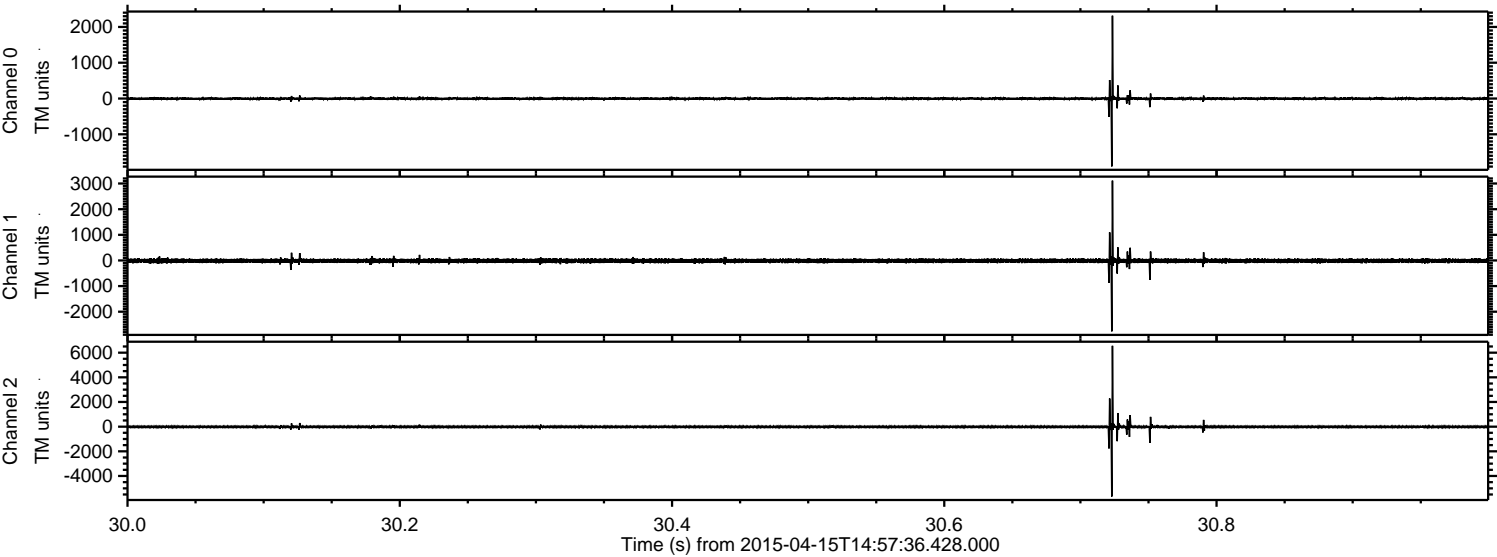

ELMAVAN 3D WAVEFORMS (Measured data sampled at 50 kHz) 49797 packets of 144 samples from 2015-04-15T14:57:36.428.000. Part 10/144

Processed Wed Apr 15 17:04:31 2015 by ELM ver.2012-10-06 from 001__elm20150415_145735__dat00.bin

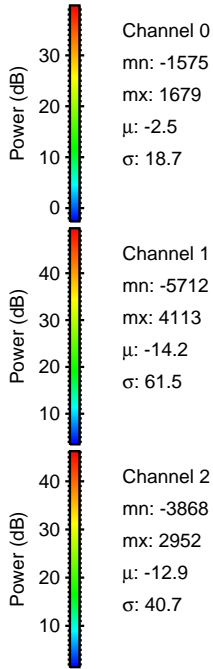
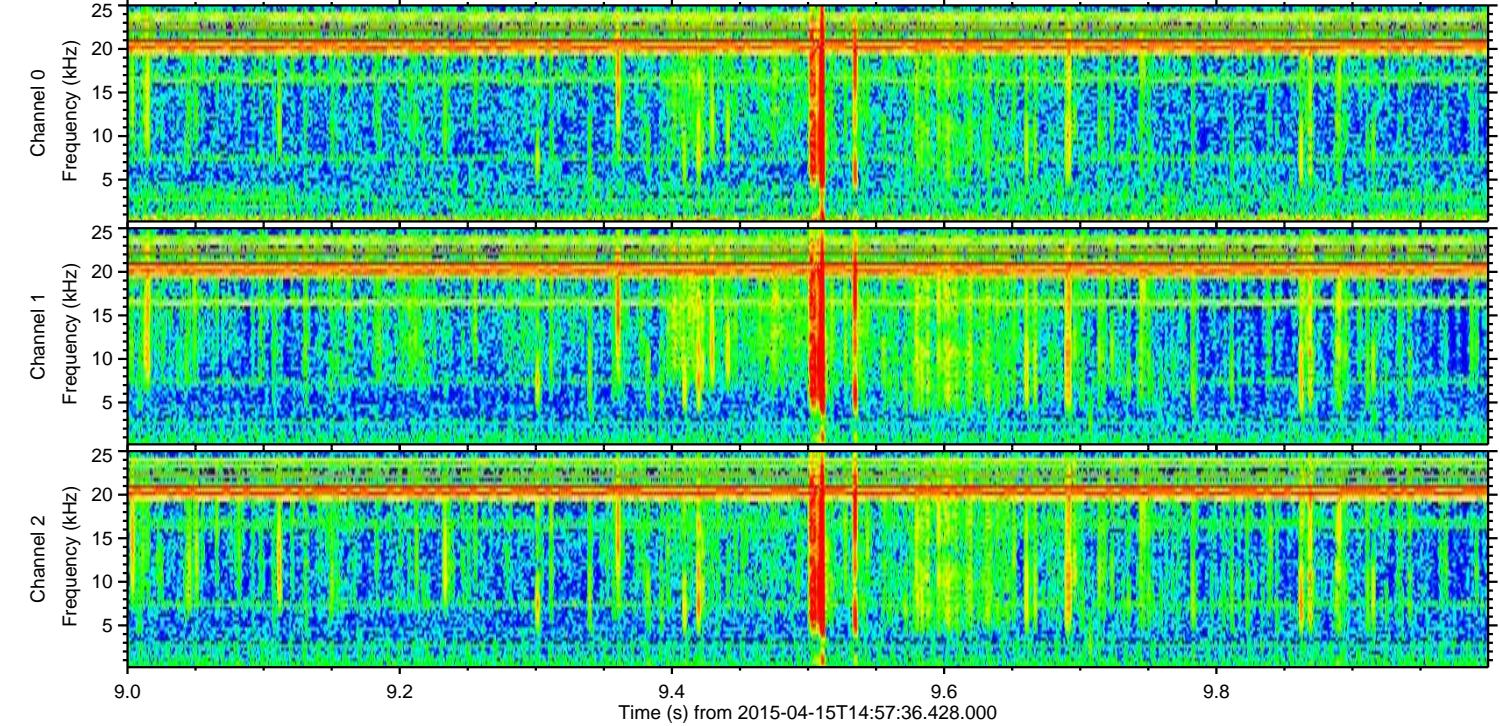
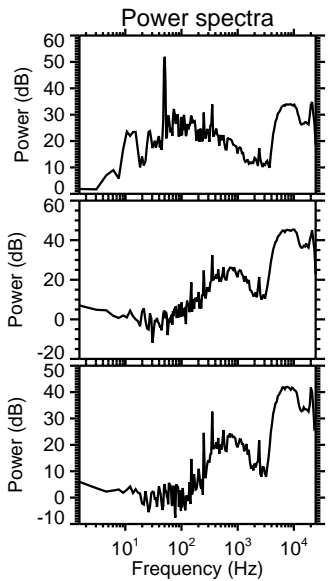
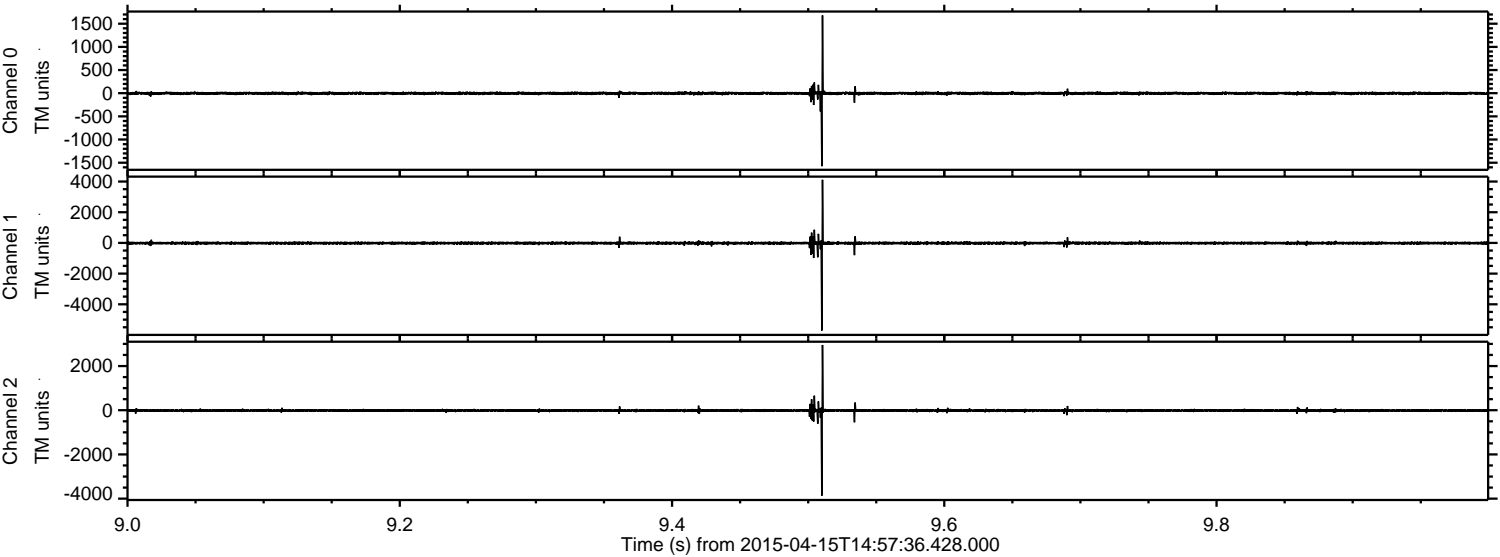

Processed Wed Apr 15 17:04:32 2015 by ELM ver.2012-10-06 from 001__elm20150415_145735__dat00.bin

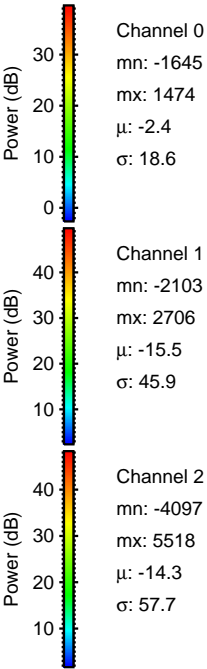
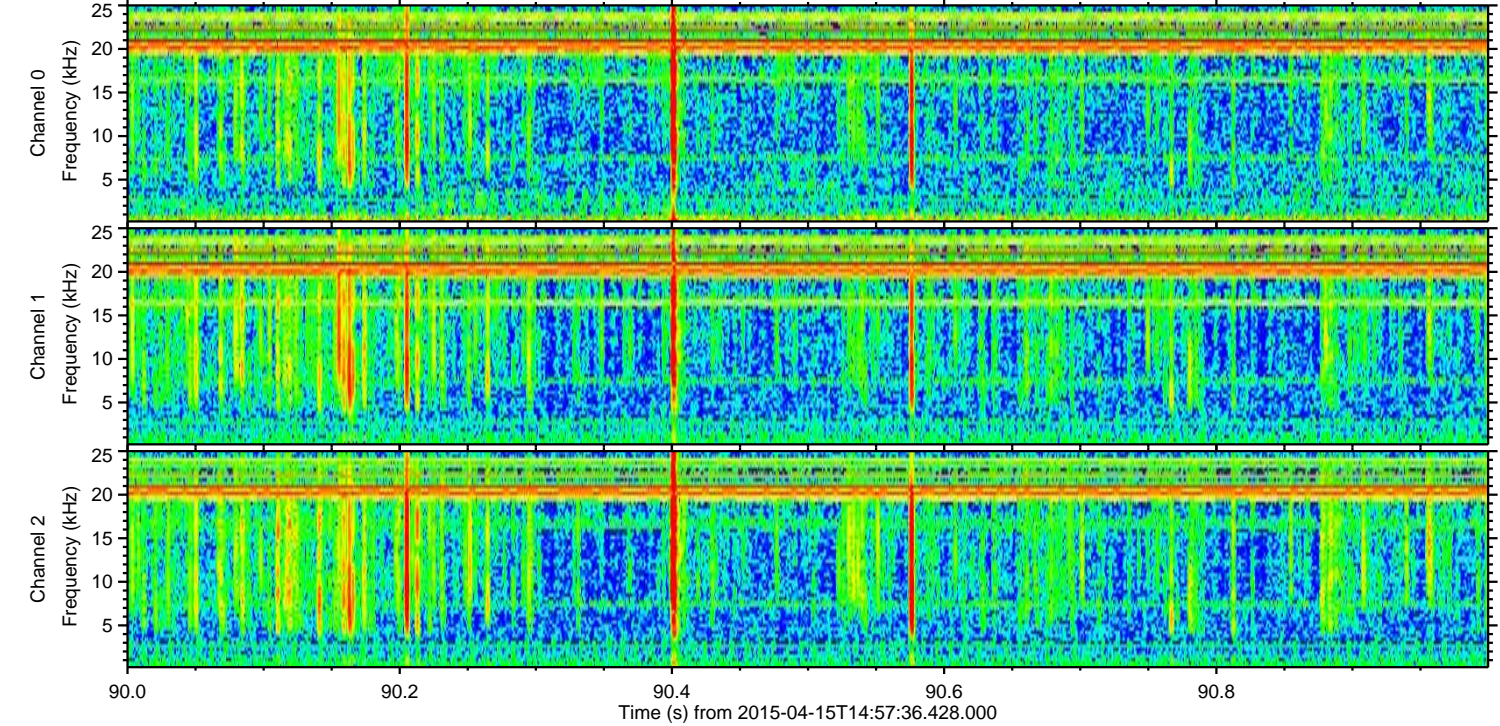
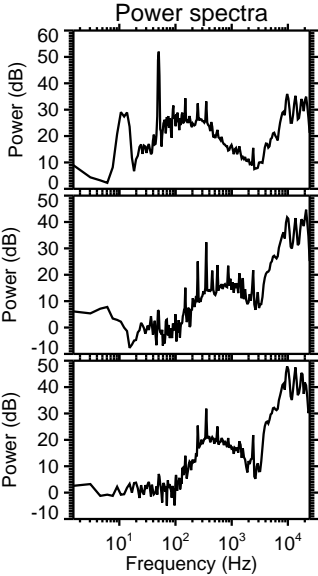
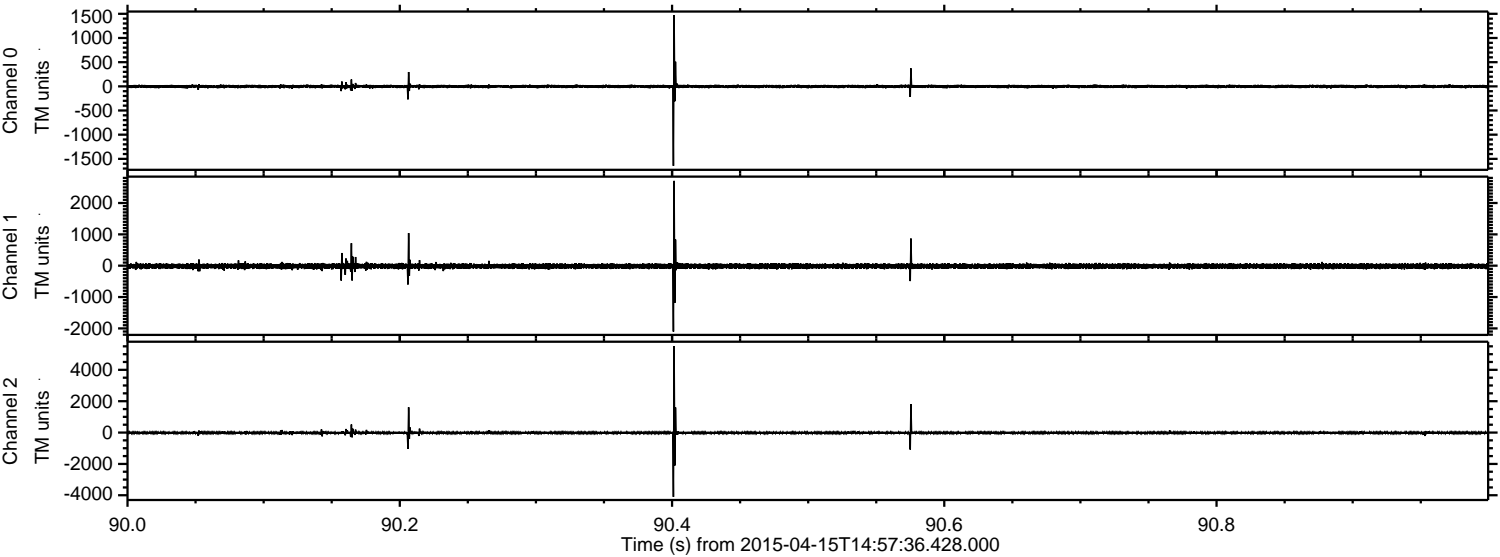

Processed Wed Apr 15 17:04:33 2015 by ELM ver.2012-10-06 from 001__elm20150415_145735__dat00.bin

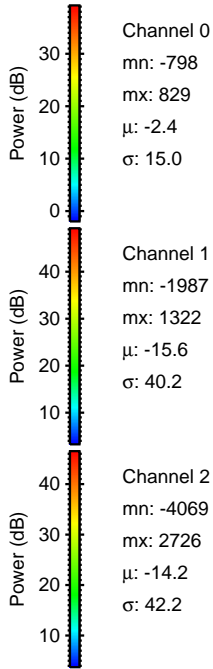
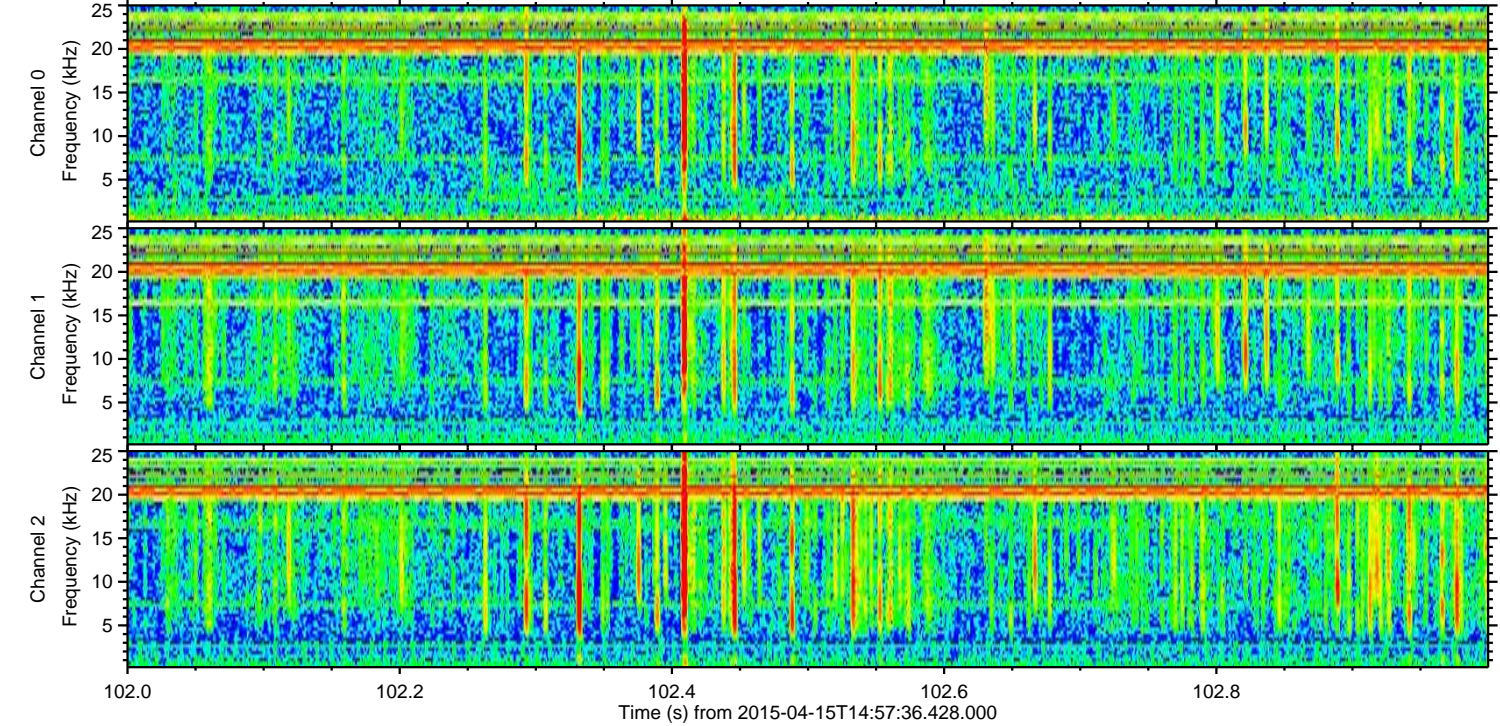
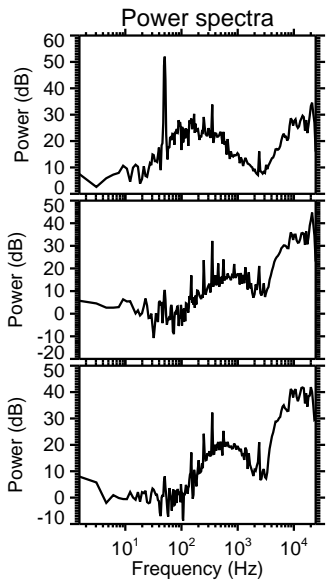
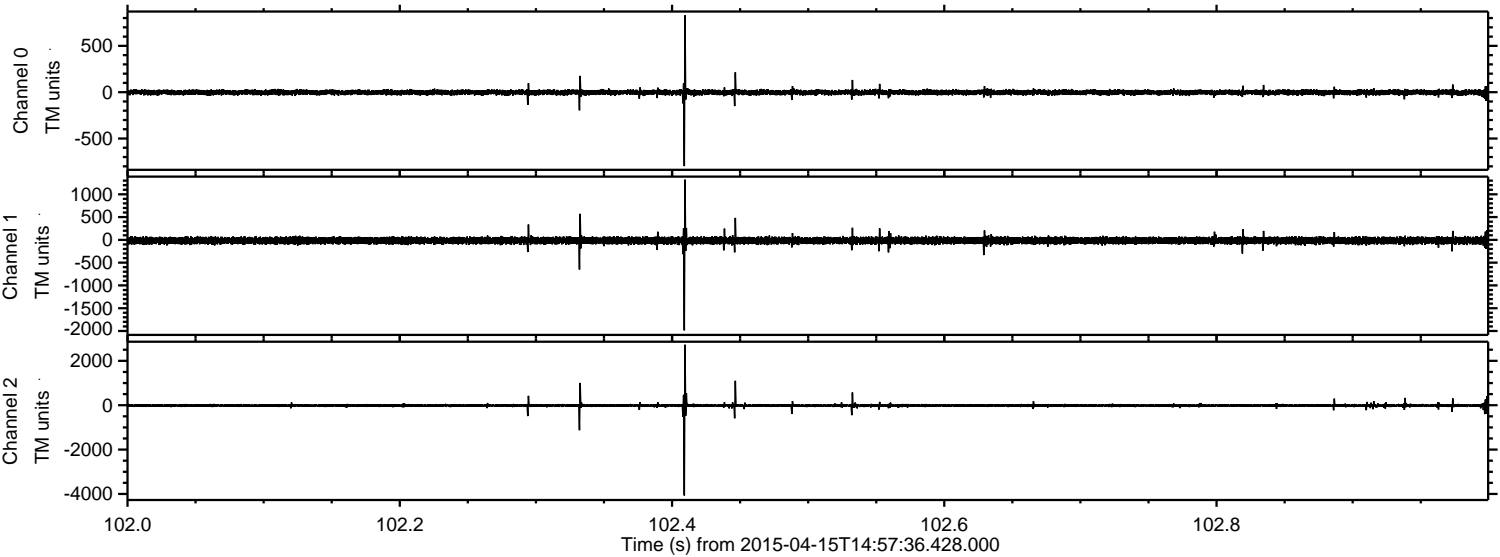

Channel 0
mn: -798
mx: 829
 μ : -2.4
 σ : 15.0

Channel 1
mn: -1987
mx: 1322
 μ : -15.6
 σ : 40.2

Channel 2
mn: -4069
mx: 2726
 μ : -14.2
 σ : 42.2

Processed Wed Apr 15 17:04:34 2015 by ELM ver.2012-10-06 from 001__elm20150415_145735__dat00.bin

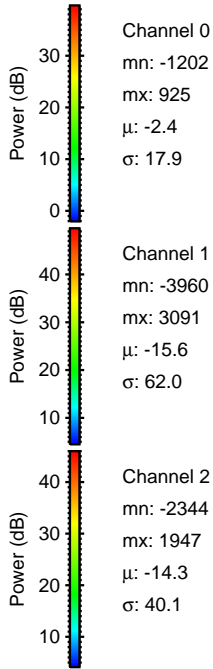
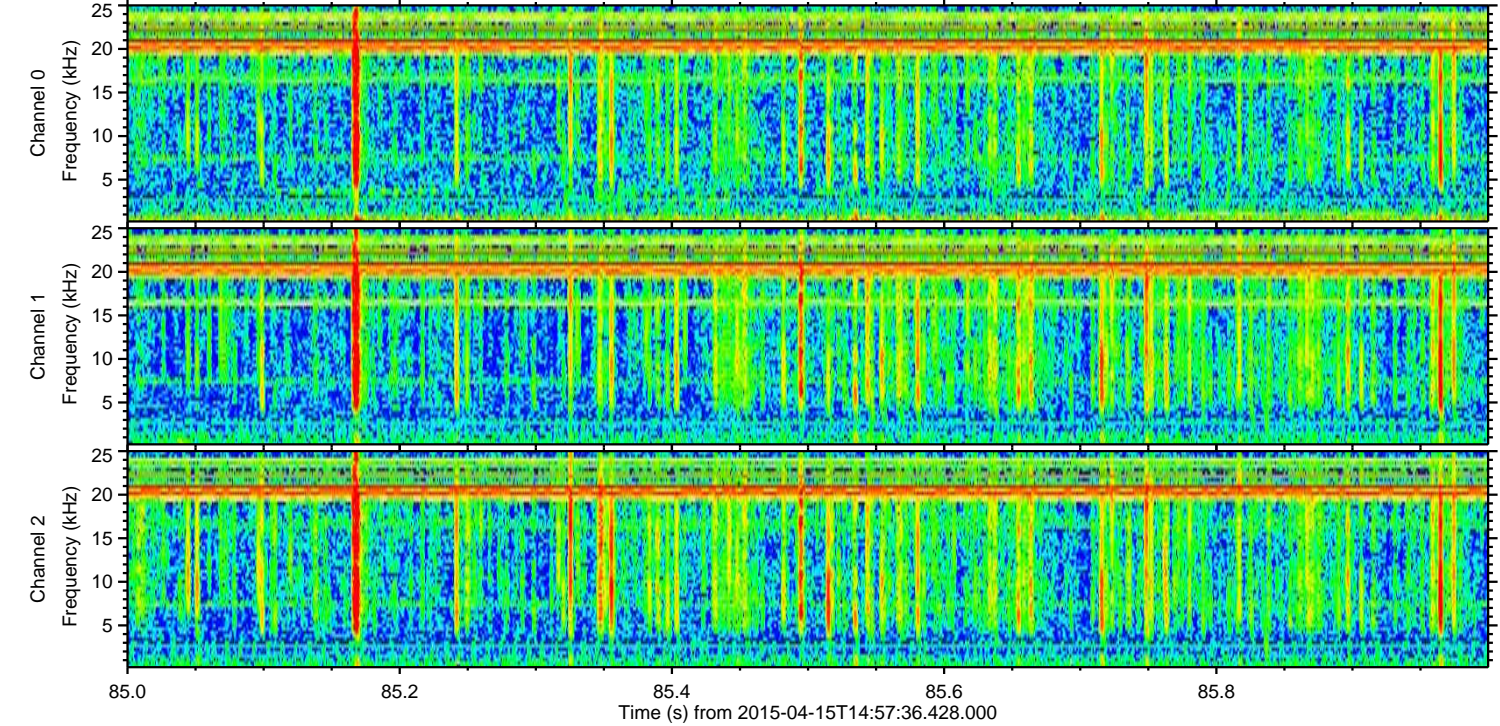
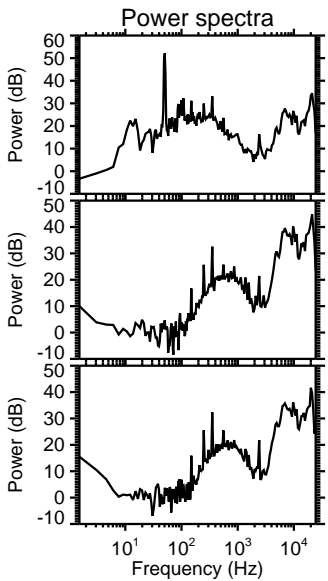
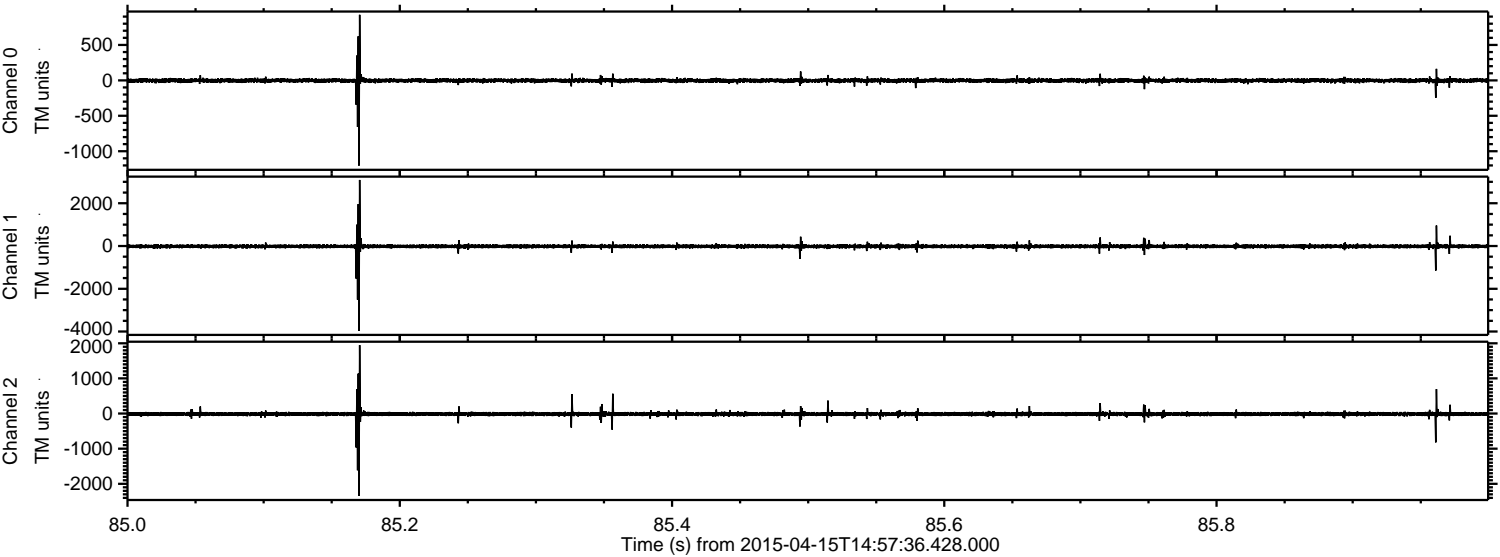

Channel 0
mn: -1202
mx: 925
 μ : -2.4
 σ : 17.9

Channel 1
mn: -3960
mx: 3091
 μ : -15.6
 σ : 62.0

Channel 2
mn: -2344
mx: 1947
 μ : -14.3
 σ : 40.1

Processed Wed Apr 15 17:04:35 2015 by ELM ver.2012-10-06 from 001__elm20150415_145735__dat00.bin

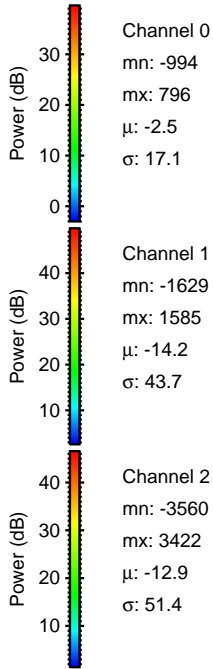
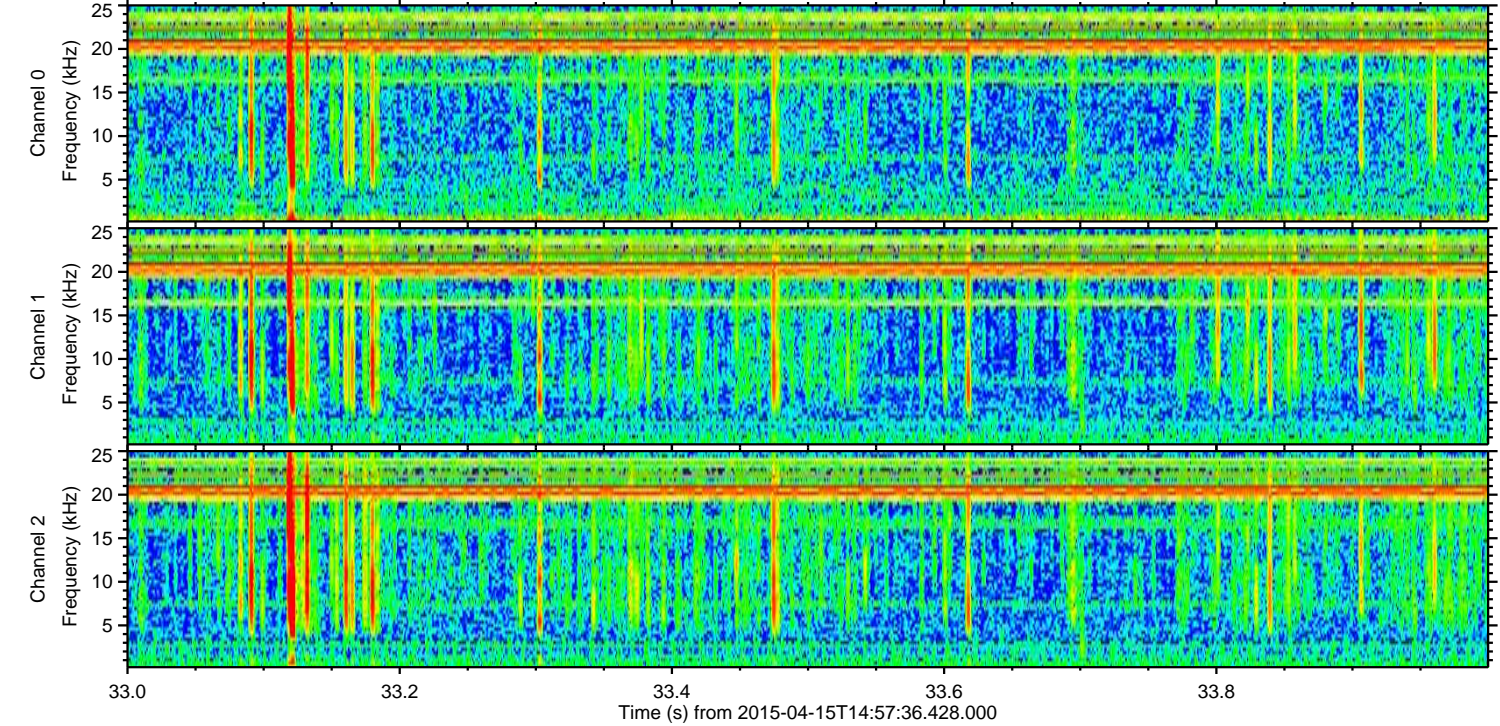
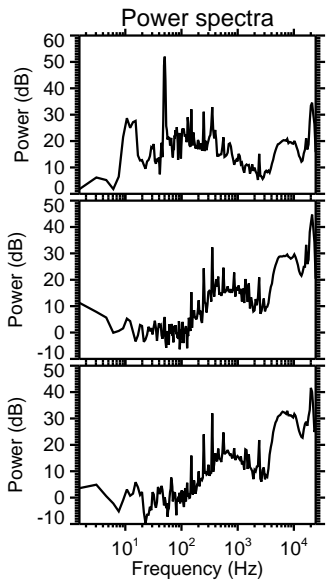
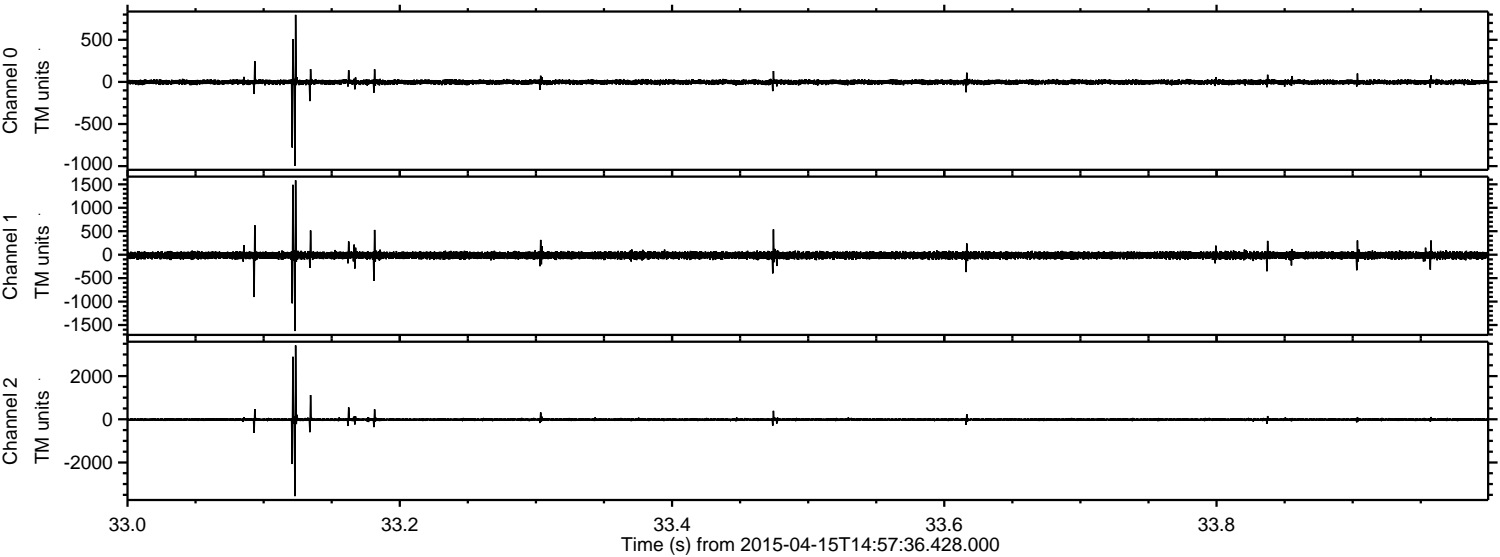

Processed Wed Apr 15 17:04:36 2015 by ELM ver.2012-10-06 from 001__elm20150415_145735__dat00.bin

