

# ELMAVAN 3D WAVEFORMS (Measured data sampled at 50 kHz) 49767 packets of 144 samples from 2015-04-15T13:12:33.503.999.

Processed Wed Apr 15 15:19:29 2015 by ELM ver.2012-10-06 from 001\_\_elm20150415\_131232\_\_dat00.bin

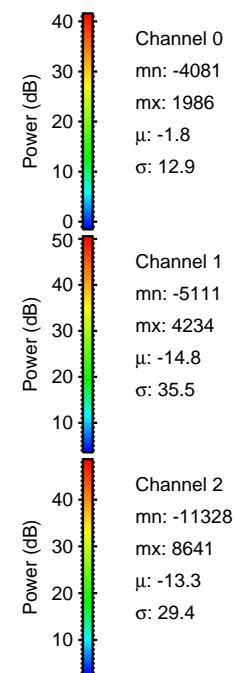

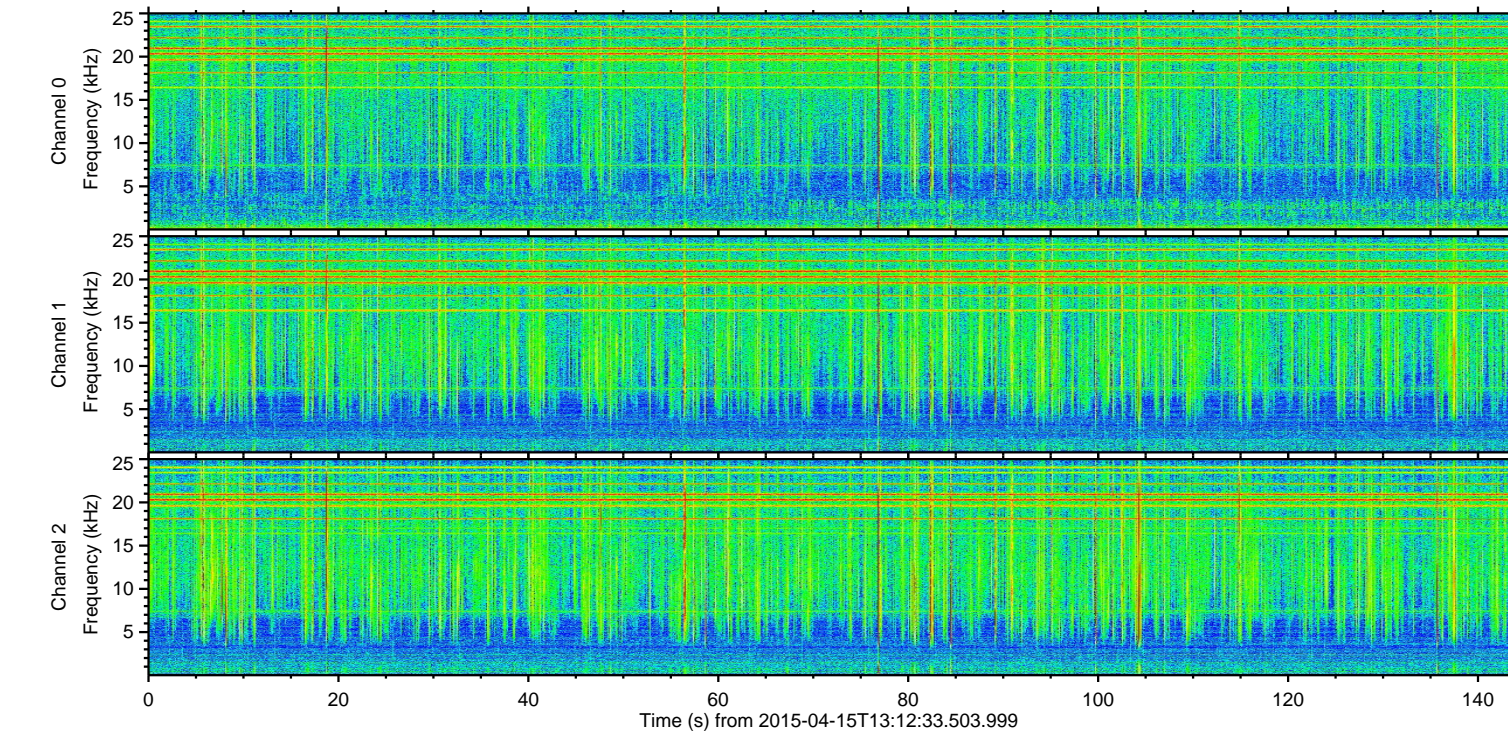
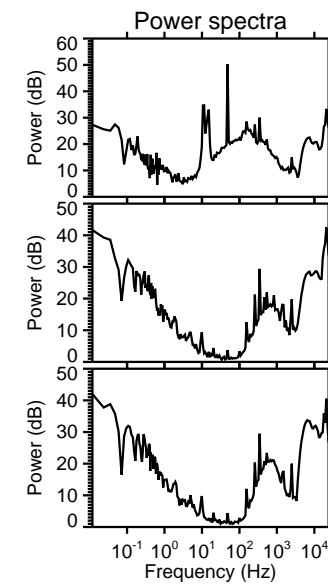
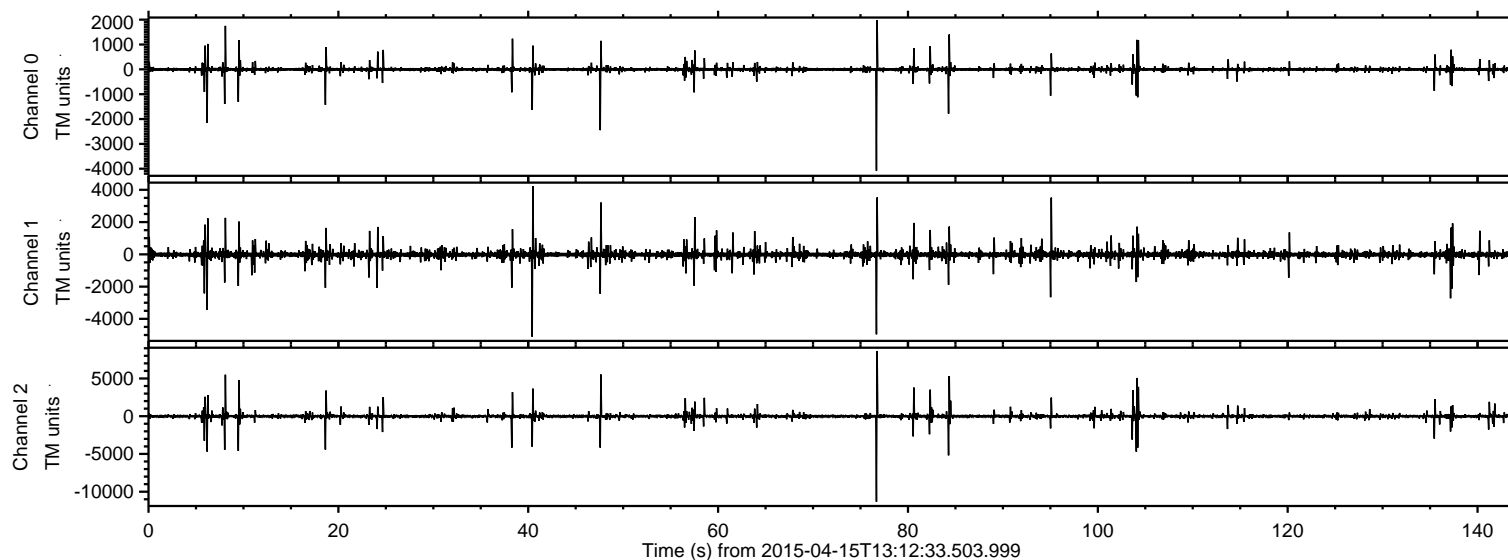

Processed Wed Apr 15 15:19:41 2015 by ELM ver.2012-10-06 from 001\_\_elm20150415\_131232\_\_dat00.bin

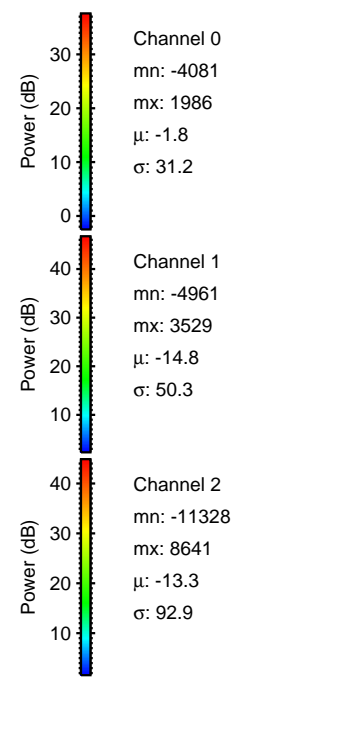
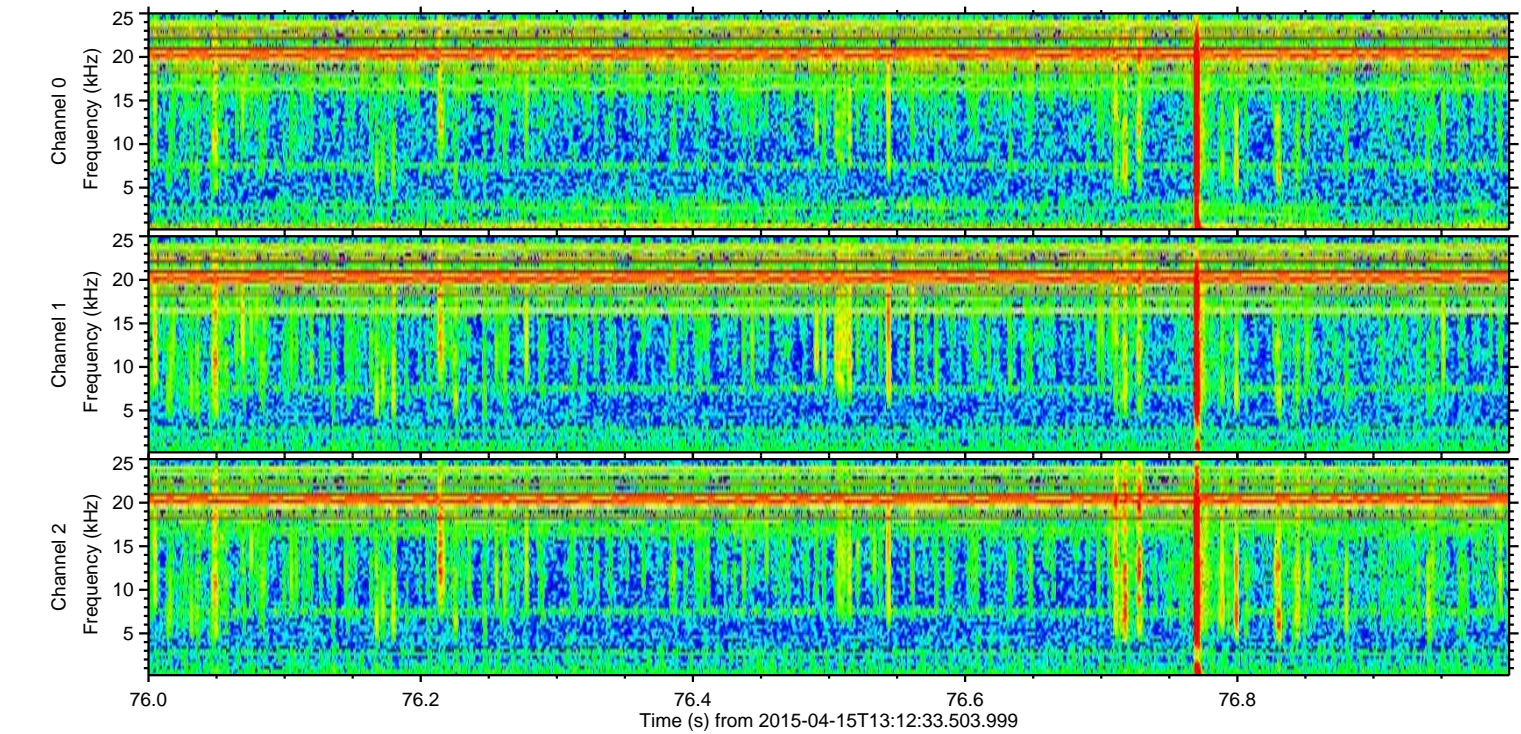
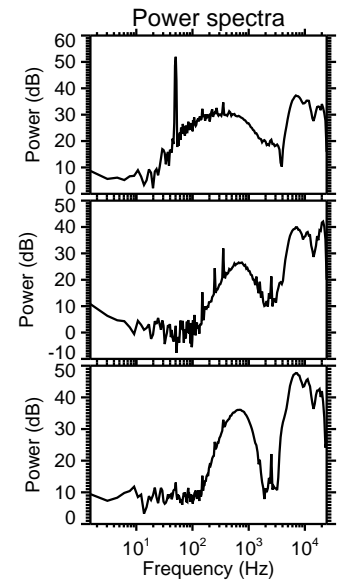
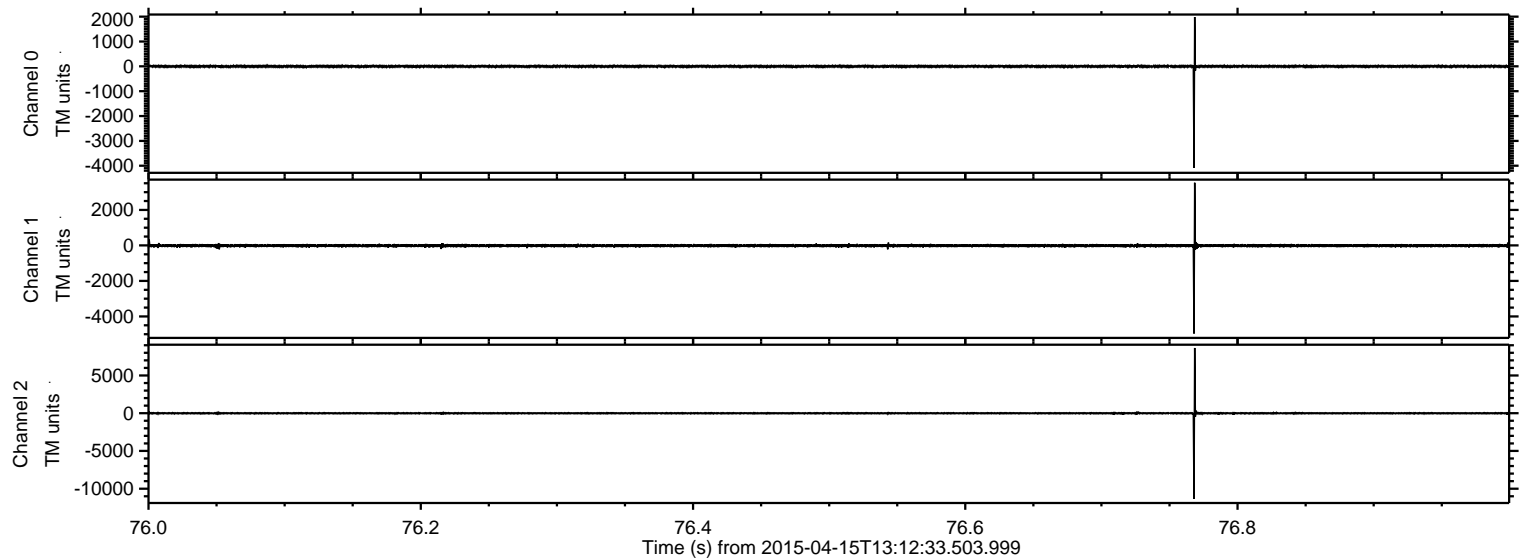



Processed Wed Apr 15 15:19:42 2015 by ELM ver.2012-10-06 from 001\_\_elm20150415\_131232\_\_dat00.bin

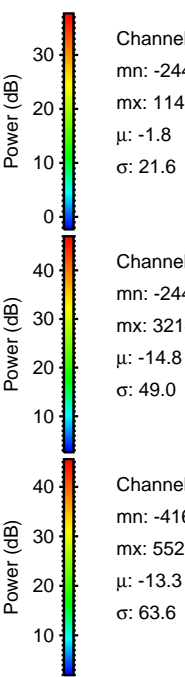
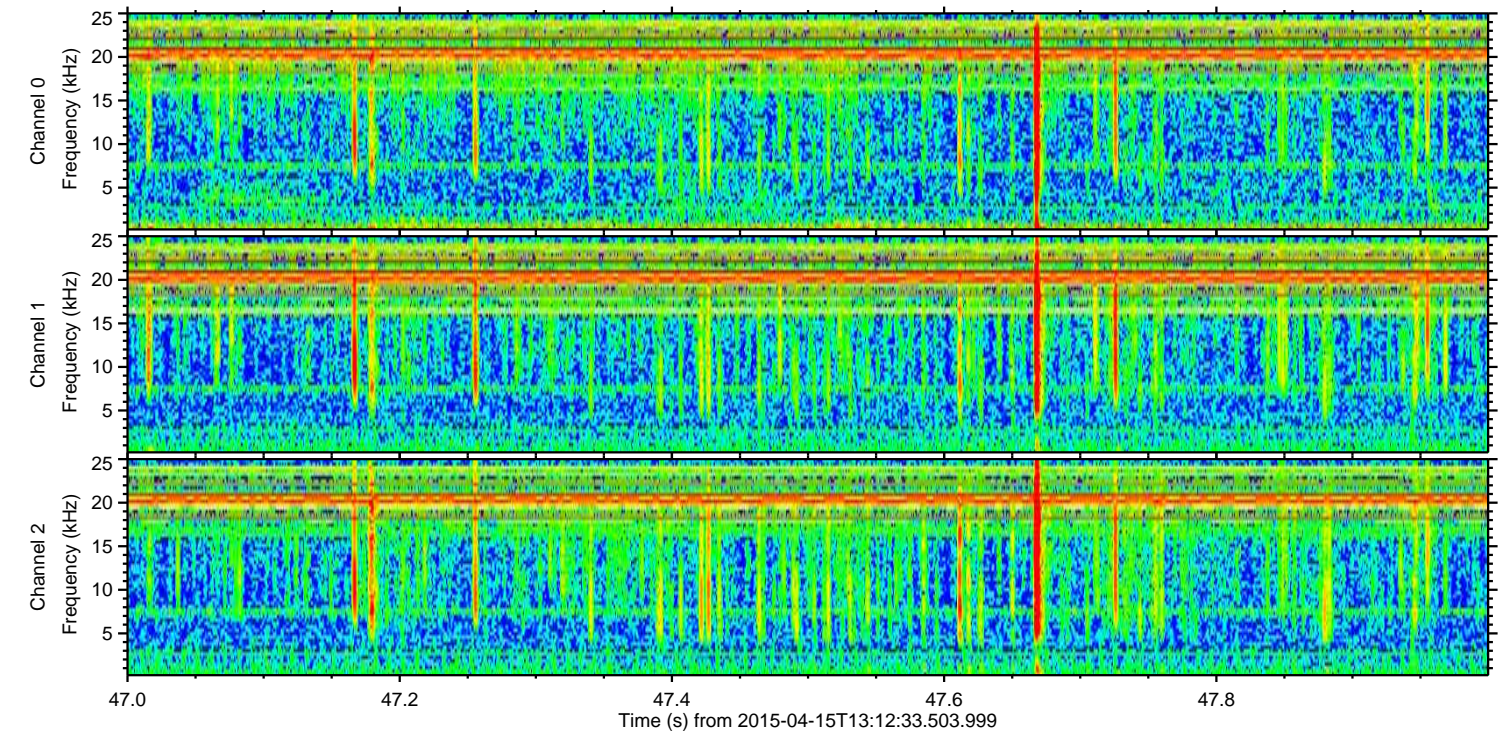
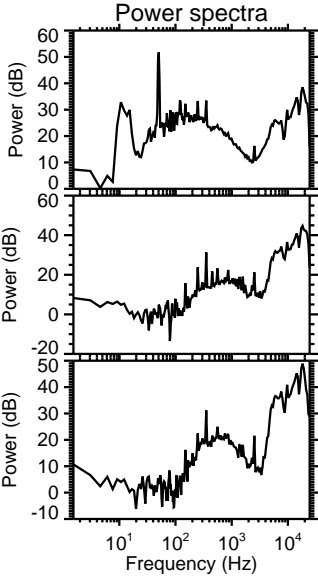
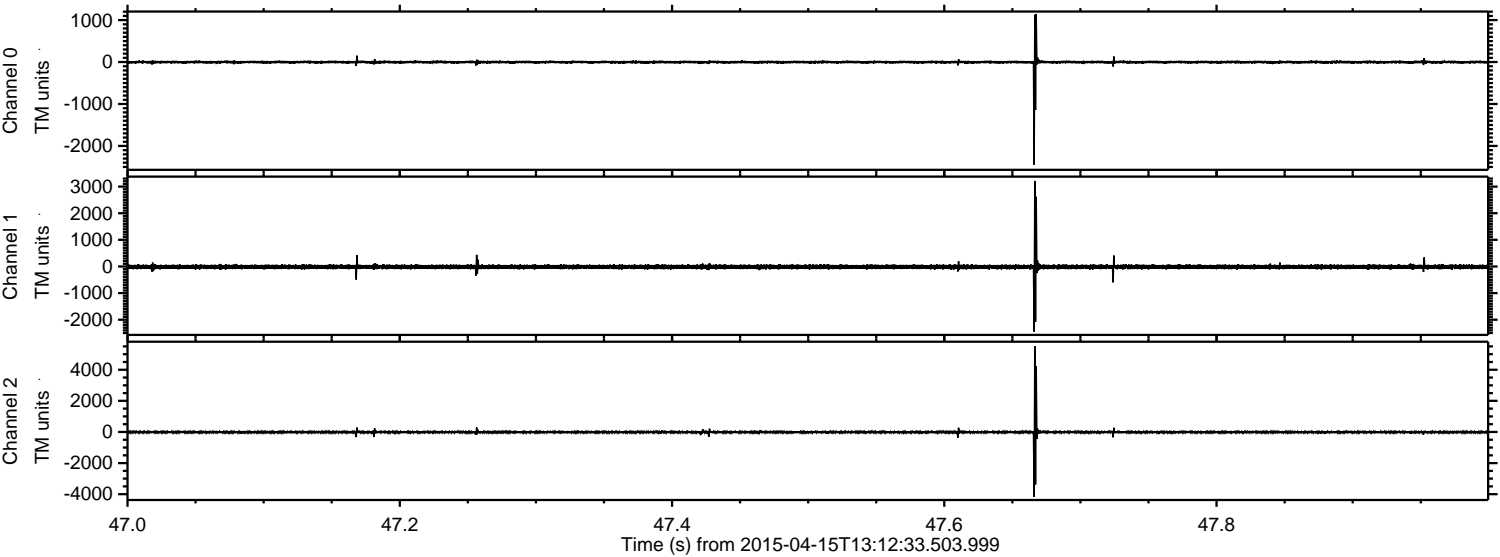

Channel 0  
mn: -2447  
mx: 1147  
 $\mu$ : -1.8  
 $\sigma$ : 21.6

Channel 1  
mn: -2448  
mx: 3214  
 $\mu$ : -14.8  
 $\sigma$ : 49.0

Channel 2  
mn: -4165  
mx: 5526  
 $\mu$ : -13.3  
 $\sigma$ : 63.6



Processed Wed Apr 15 15:19:43 2015 by ELM ver.2012-10-06 from 001\_\_elm20150415\_131232\_\_dat00.bin

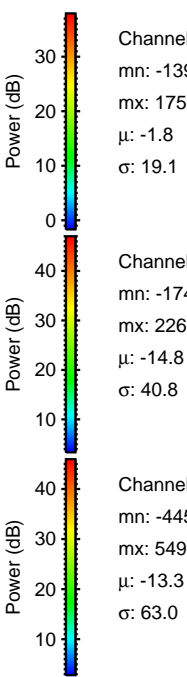
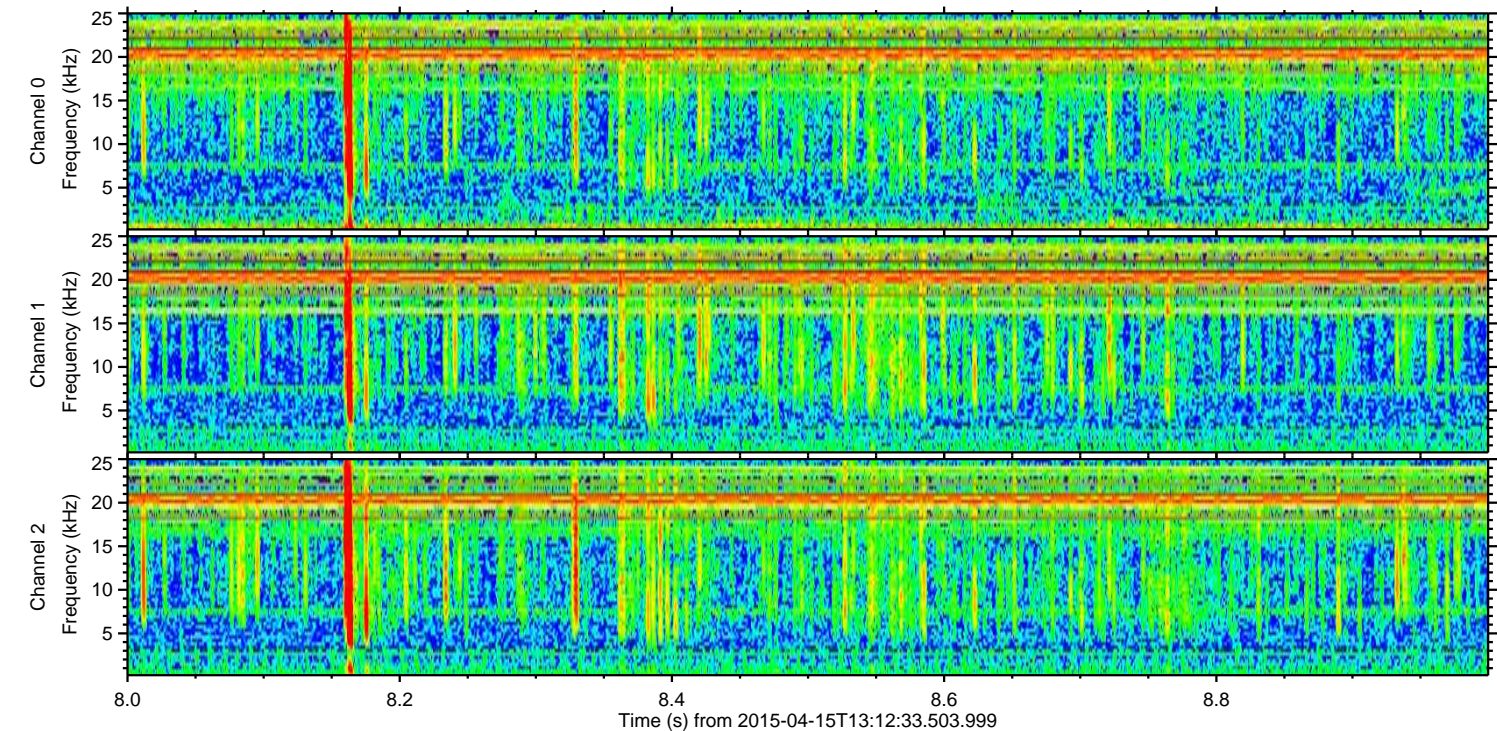
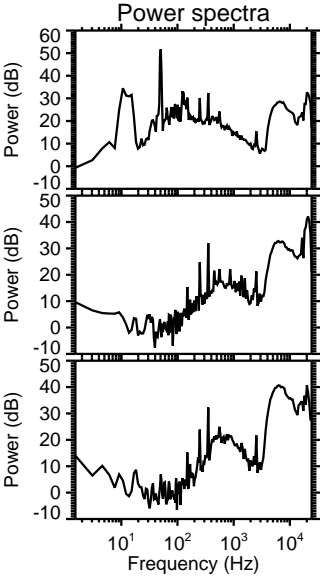
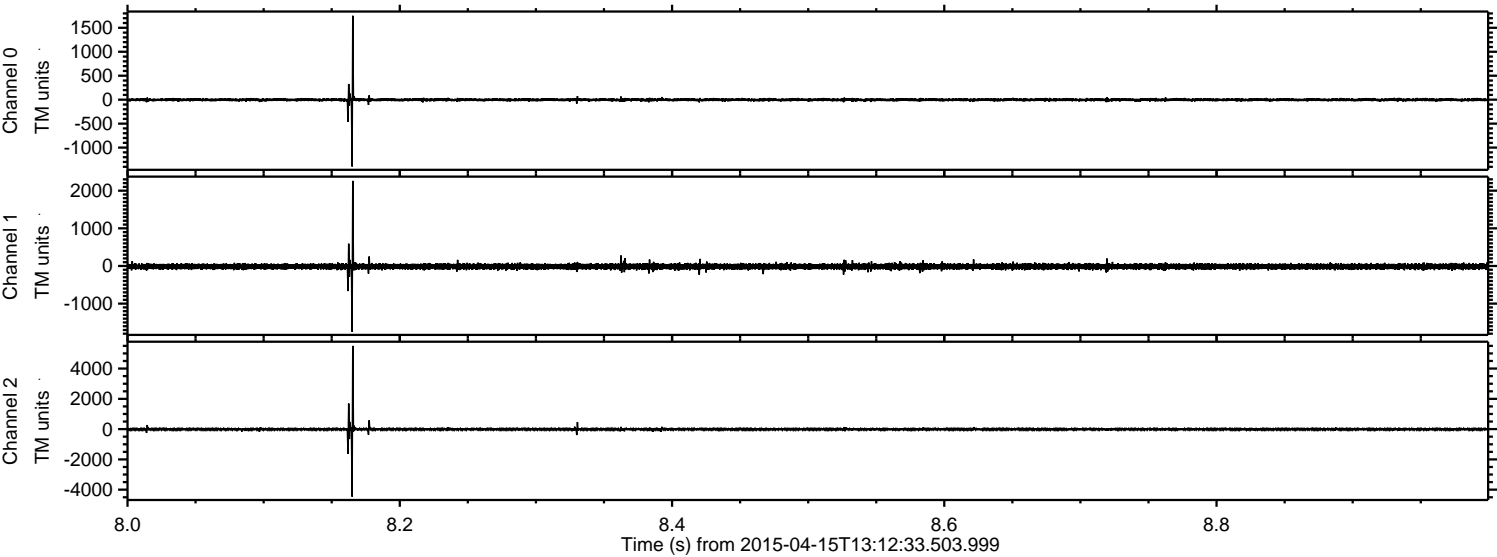

Channel 0  
mn: -1394  
mx: 1752  
 $\mu$ : -1.8  
 $\sigma$ : 19.1

Channel 1  
mn: -1744  
mx: 2260  
 $\mu$ : -14.8  
 $\sigma$ : 40.8

Channel 2  
mn: -4459  
mx: 5499  
 $\mu$ : -13.3  
 $\sigma$ : 63.0



Processed Wed Apr 15 15:19:44 2015 by ELM ver.2012-10-06 from 001\_\_elm20150415\_131232\_\_dat00.bin

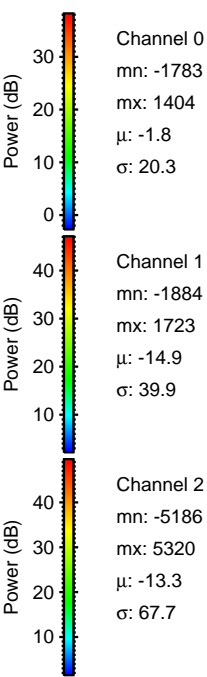
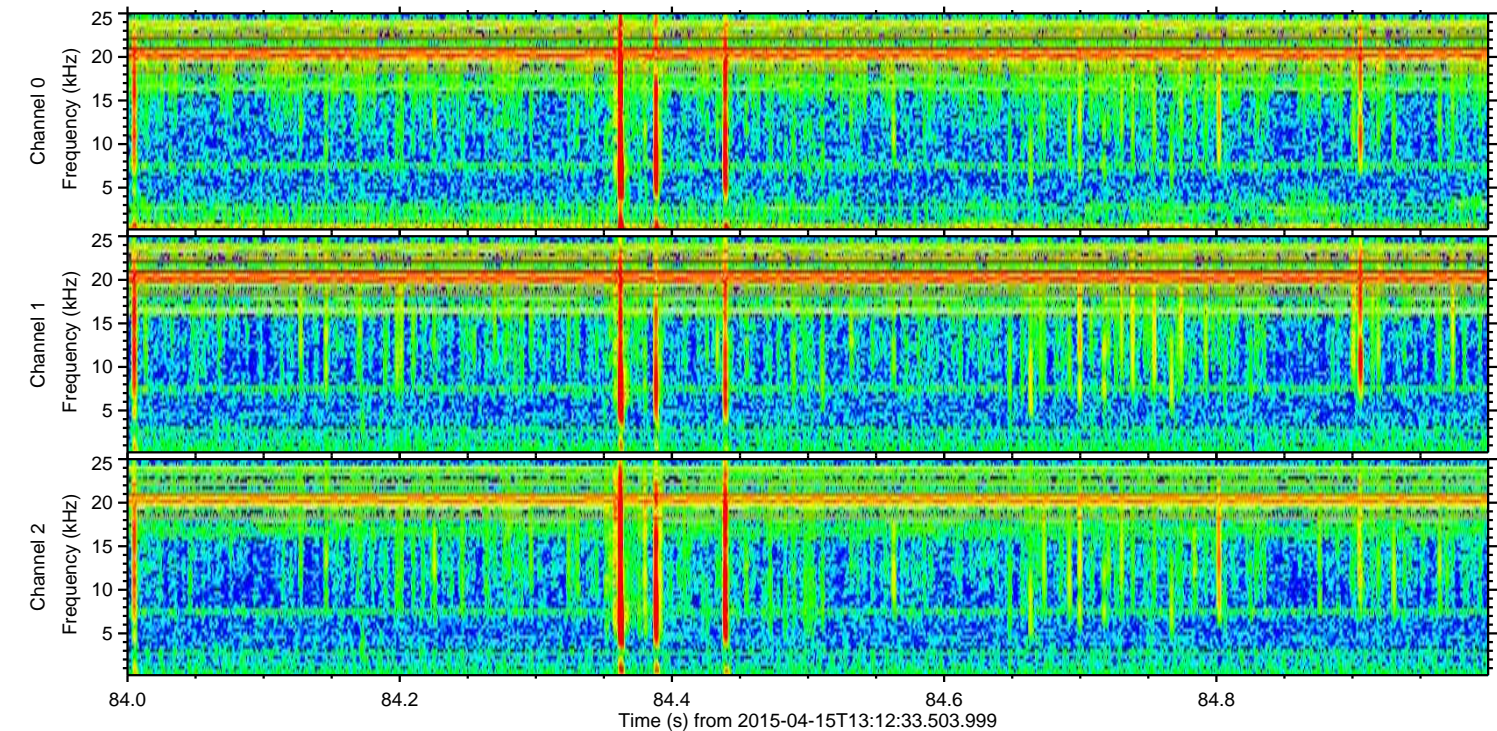
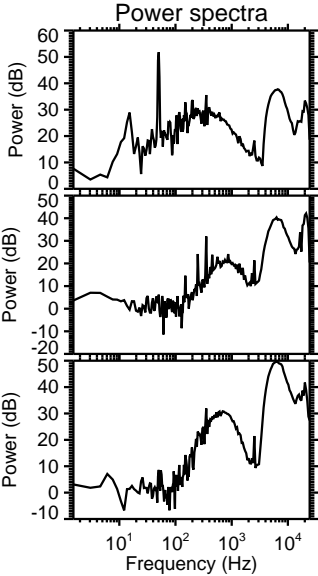
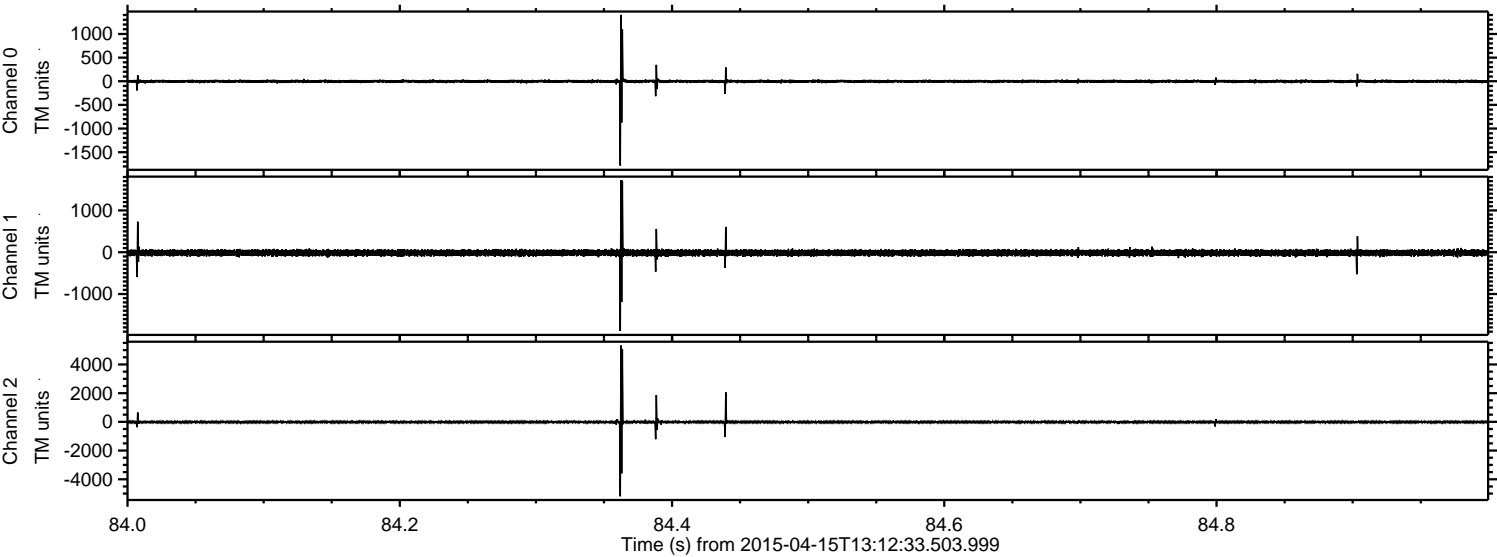



ELMAVAN 3D WAVEFORMS (Measured data sampled at 50 kHz) 49767 packets of 144 samples from 2015-04-15T13:12:33.503.999. Part 41/144

Processed Wed Apr 15 15:19:44 2015 by ELM ver.2012-10-06 from 001\_\_elm20150415\_131232\_\_dat00.bin

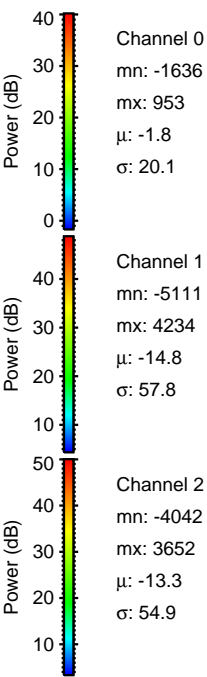
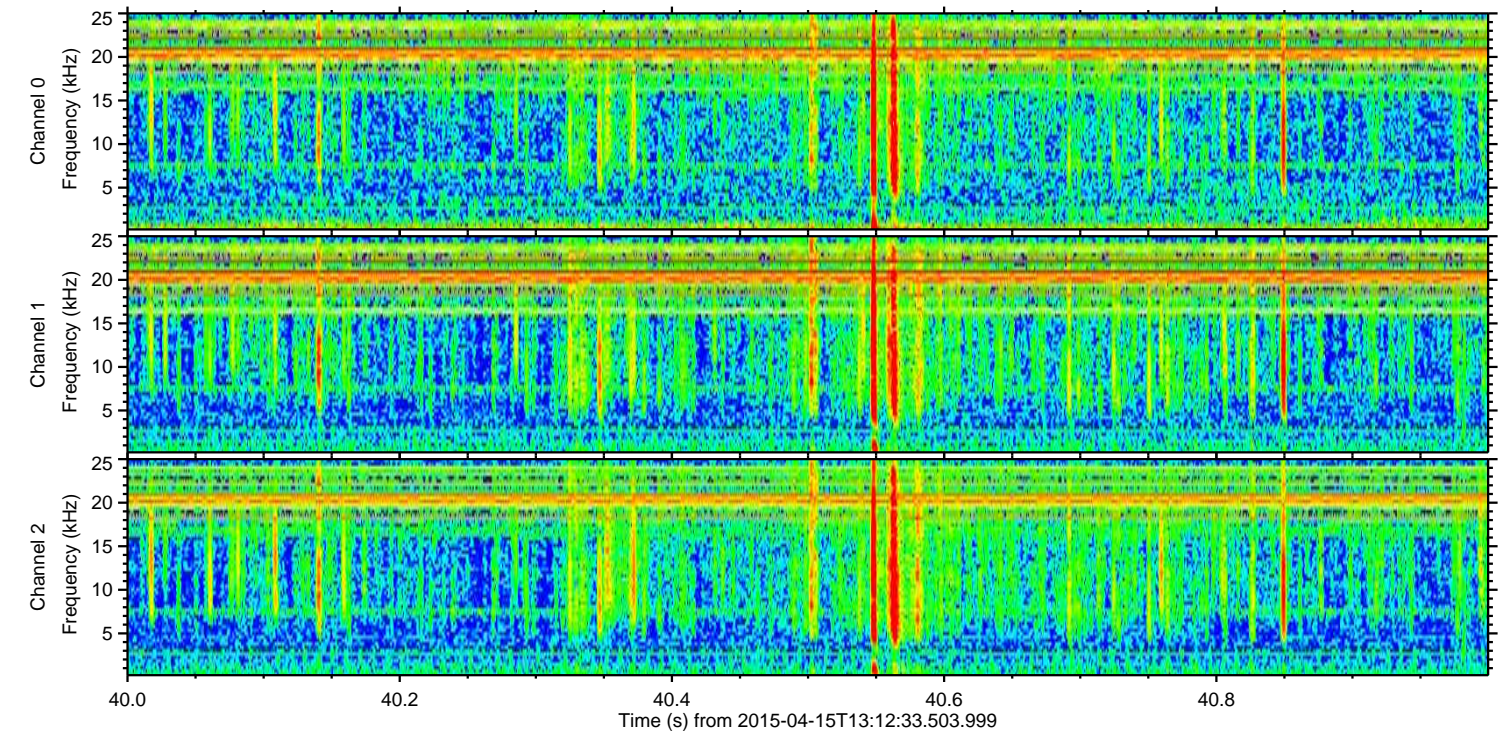
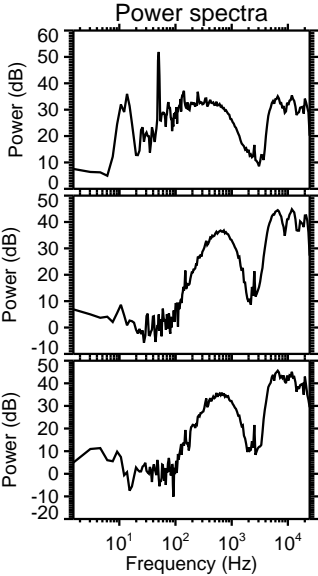
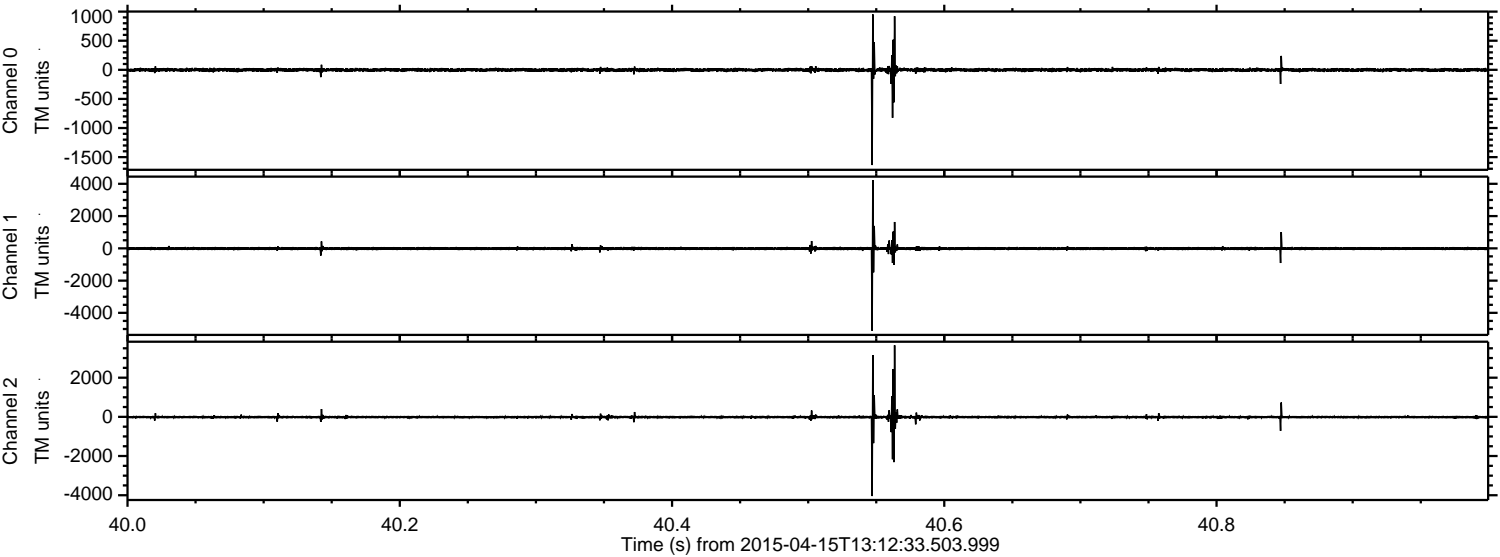

Channel 0  
mn: -1636  
mx: 953  
 $\mu$ : -1.8  
 $\sigma$ : 20.1

Channel 1  
mn: -5111  
mx: 4234  
 $\mu$ : -14.8  
 $\sigma$ : 57.8

Channel 2  
mn: -4042  
mx: 3652  
 $\mu$ : -13.3  
 $\sigma$ : 54.9



ELMAVAN 3D WAVEFORMS (Measured data sampled at 50 kHz) 49767 packets of 144 samples from 2015-04-15T13:12:33.503.999. Part 105/144

Processed Wed Apr 15 15:19:45 2015 by ELM ver.2012-10-06 from 001\_\_elm20150415\_131232\_\_dat00.bin

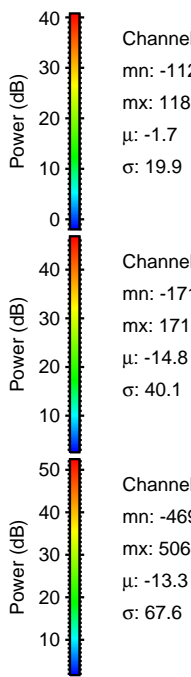
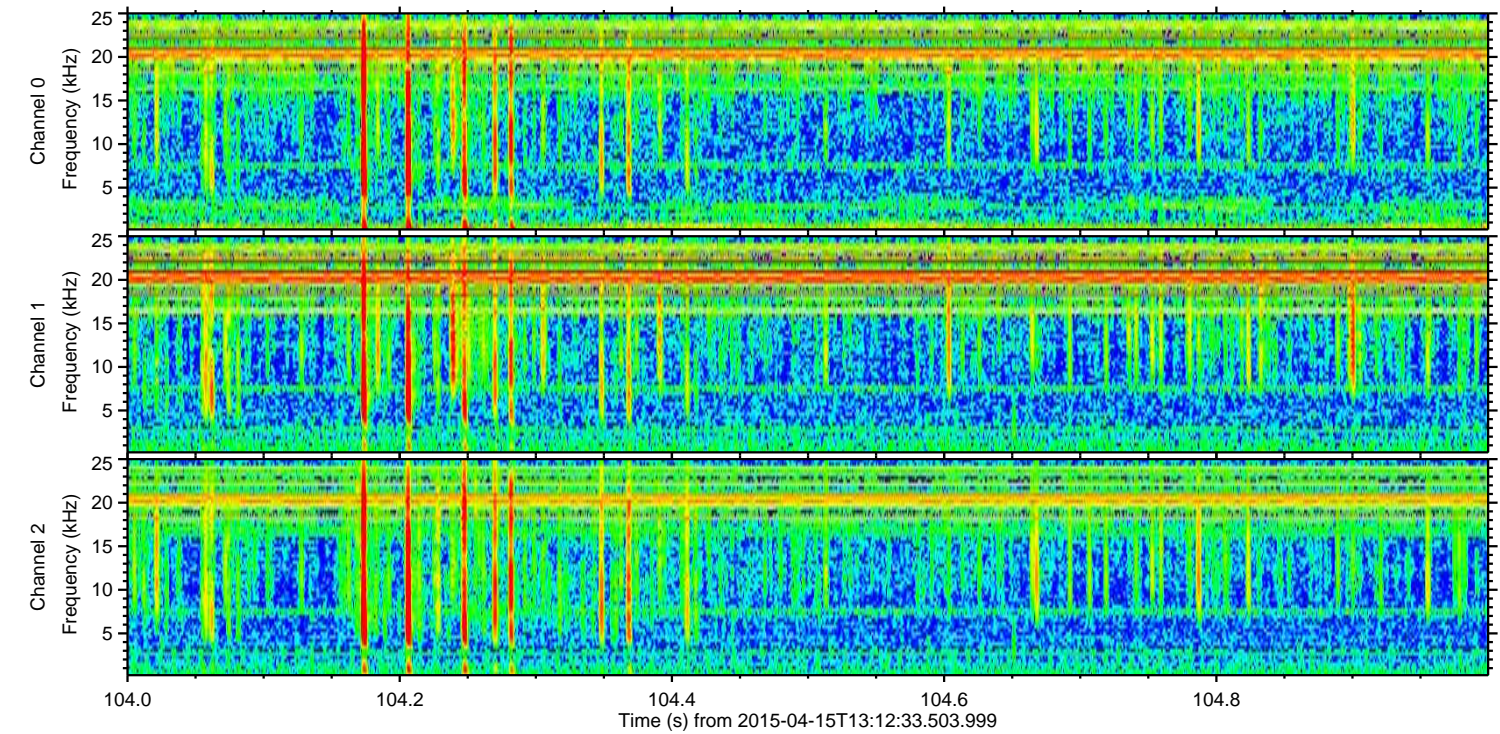
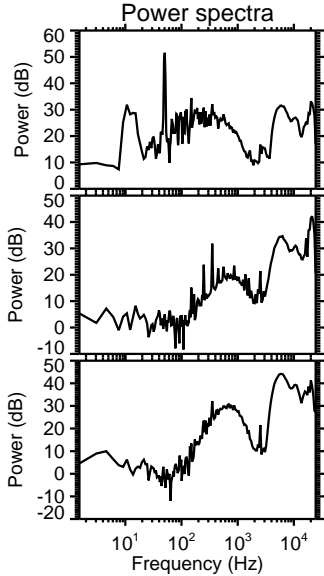
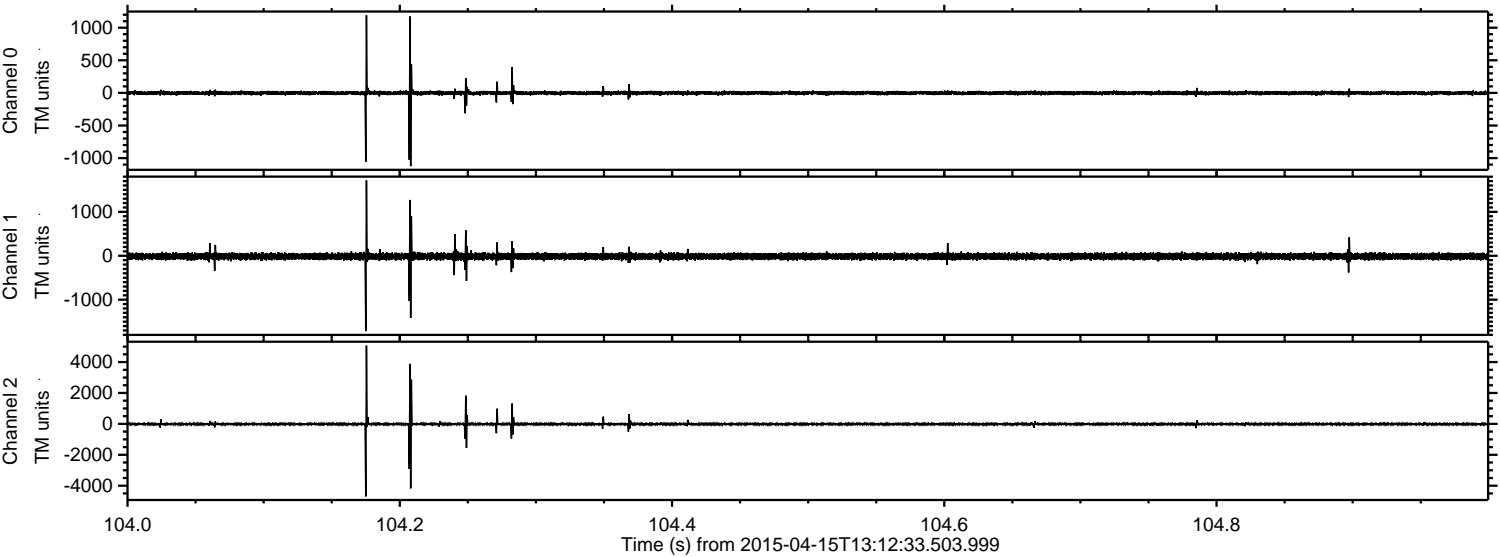

Channel 0  
mn: -1124  
mx: 1189  
 $\mu$ : -1.7  
 $\sigma$ : 19.9

Channel 1  
mn: -1716  
mx: 1716  
 $\mu$ : -14.8  
 $\sigma$ : 40.1

Channel 2  
mn: -4690  
mx: 5064  
 $\mu$ : -13.3  
 $\sigma$ : 67.6



Processed Wed Apr 15 15:19:46 2015 by ELM ver.2012-10-06 from 001\_elm20150415\_131232\_\_dat00.bin

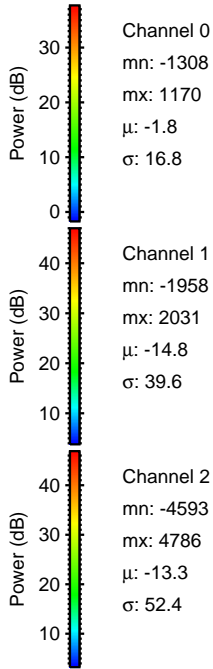
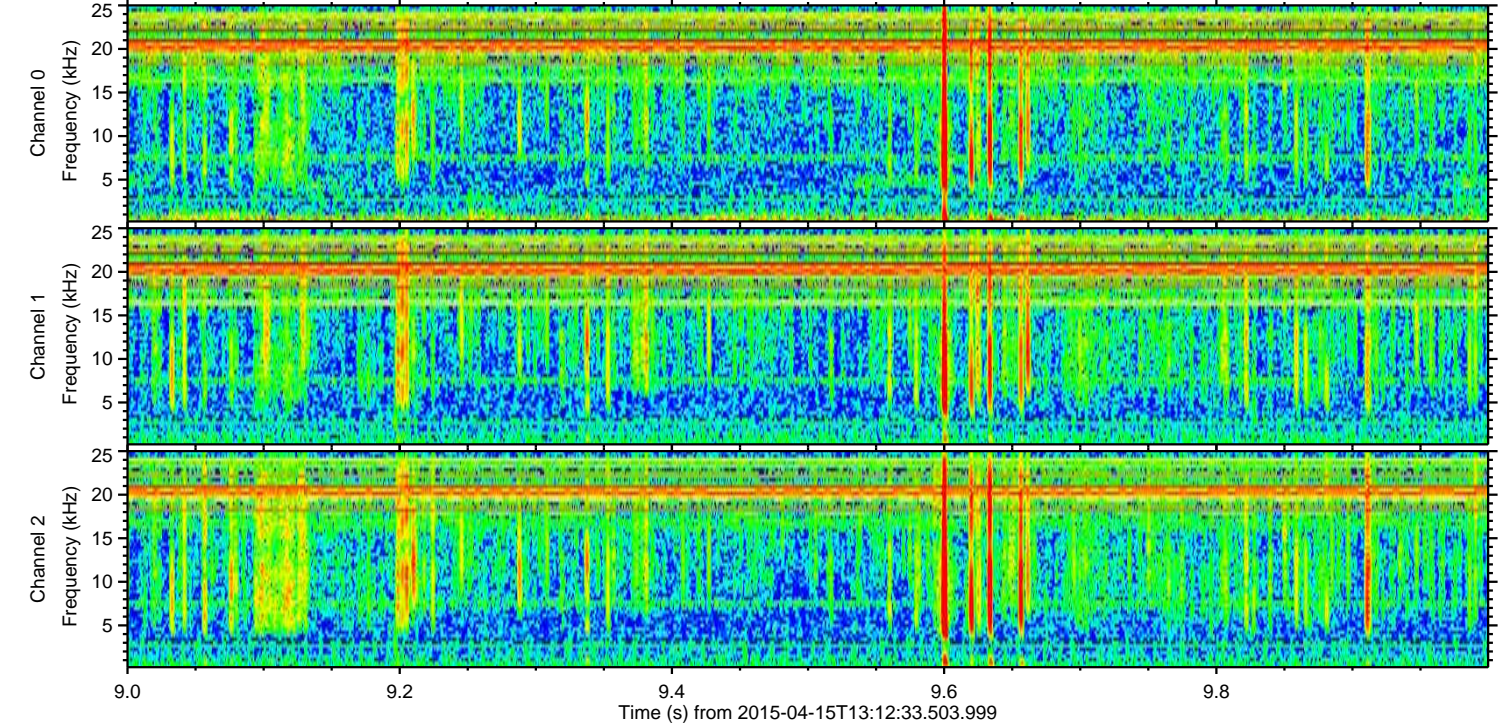
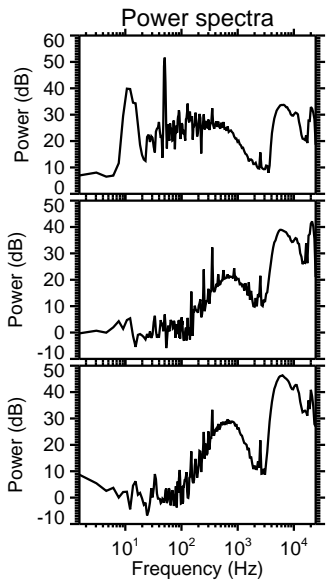
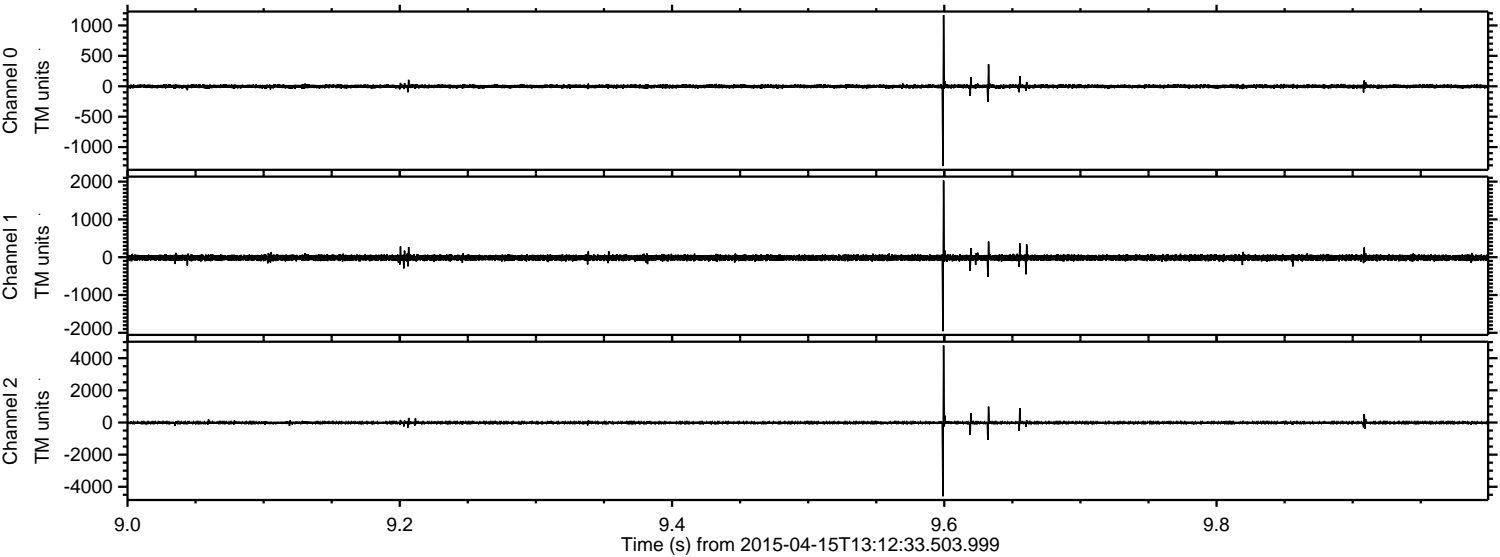



Processed Wed Apr 15 15:19:47 2015 by ELM ver.2012-10-06 from 001\_\_elm20150415\_131232\_\_dat00.bin

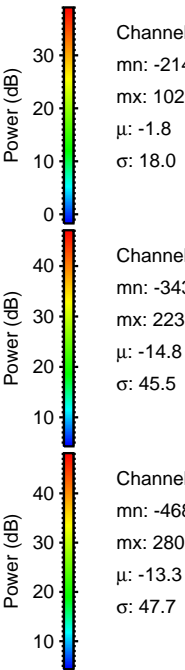
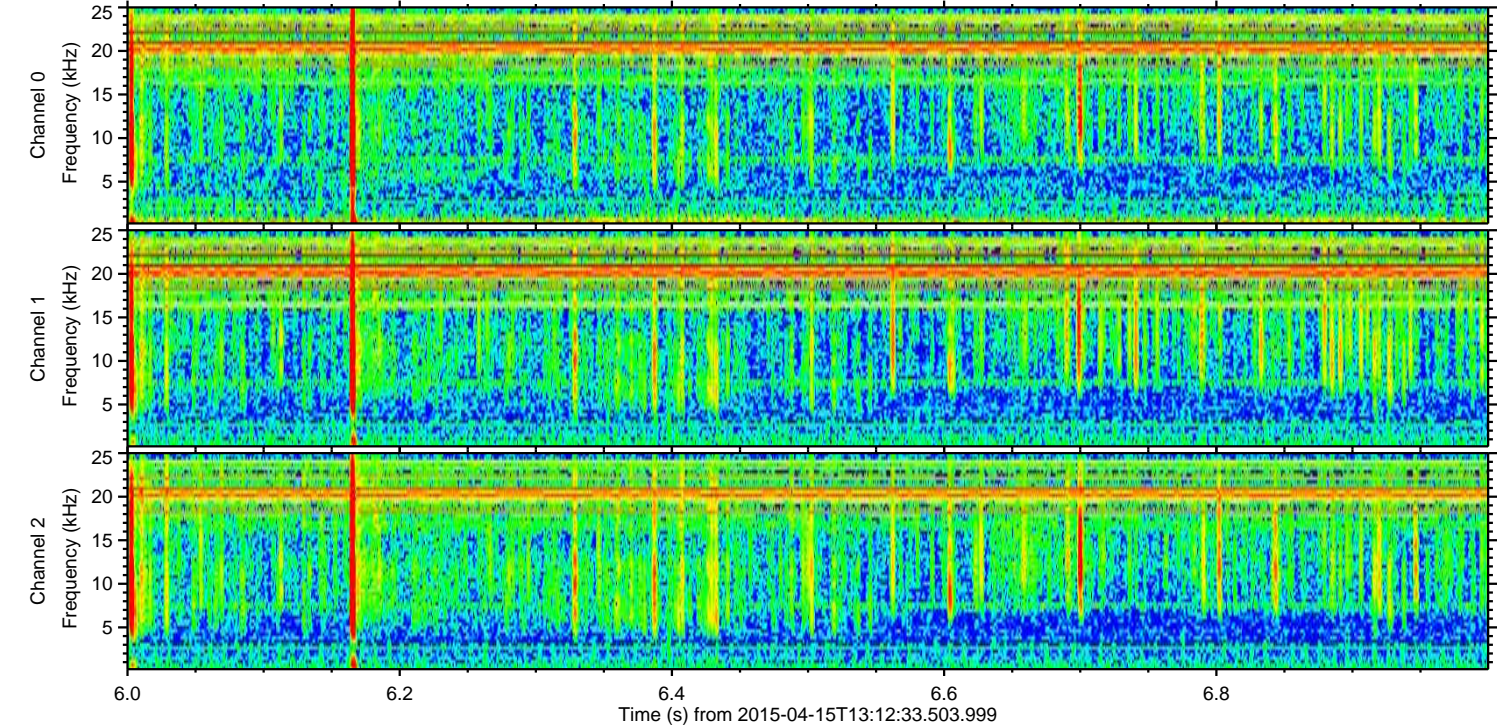
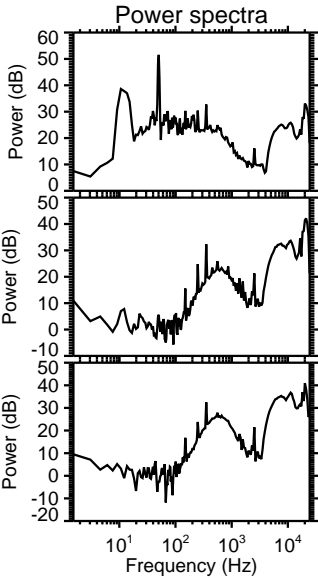
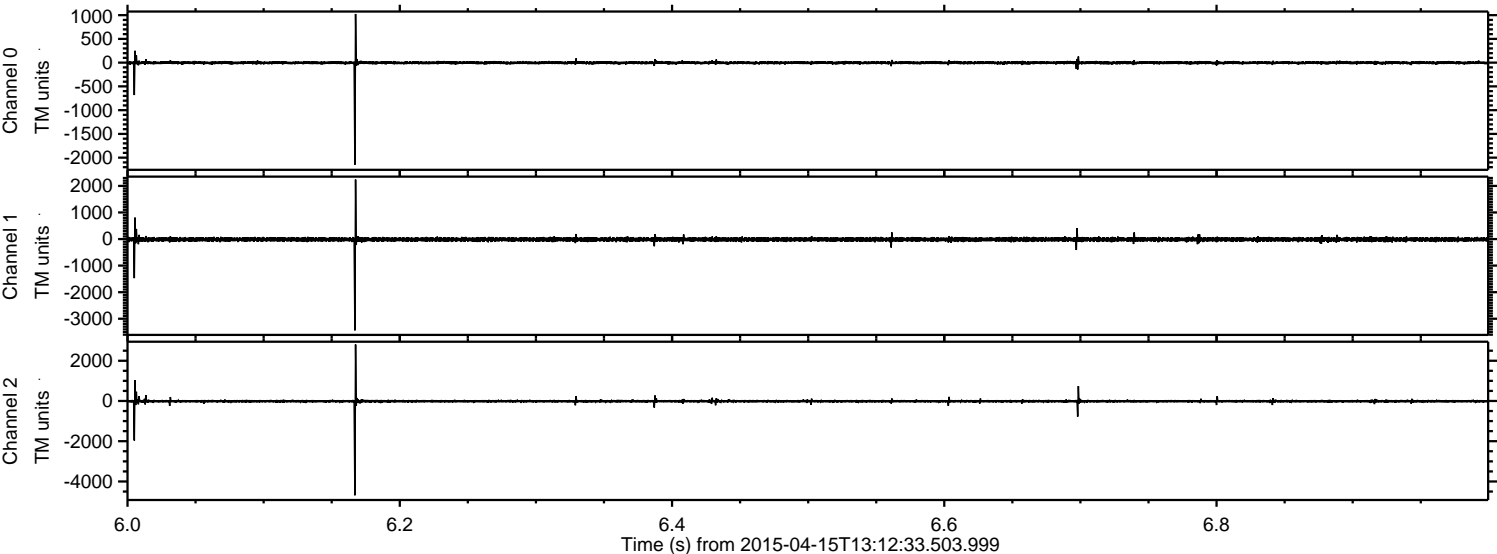

Channel 0  
mn: -2149  
mx: 1025  
 $\mu$ : -1.8  
 $\sigma$ : 18.0

Channel 1  
mn: -3437  
mx: 2238  
 $\mu$ : -14.8  
 $\sigma$ : 45.5

Channel 2  
mn: -4687  
mx: 2805  
 $\mu$ : -13.3  
 $\sigma$ : 47.7



Processed Wed Apr 15 15:19:48 2015 by ELM ver.2012-10-06 from 001\_\_elm20150415\_131232\_\_dat00.bin

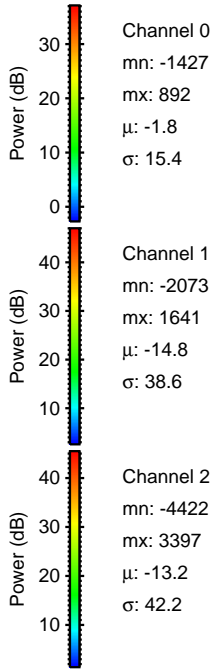
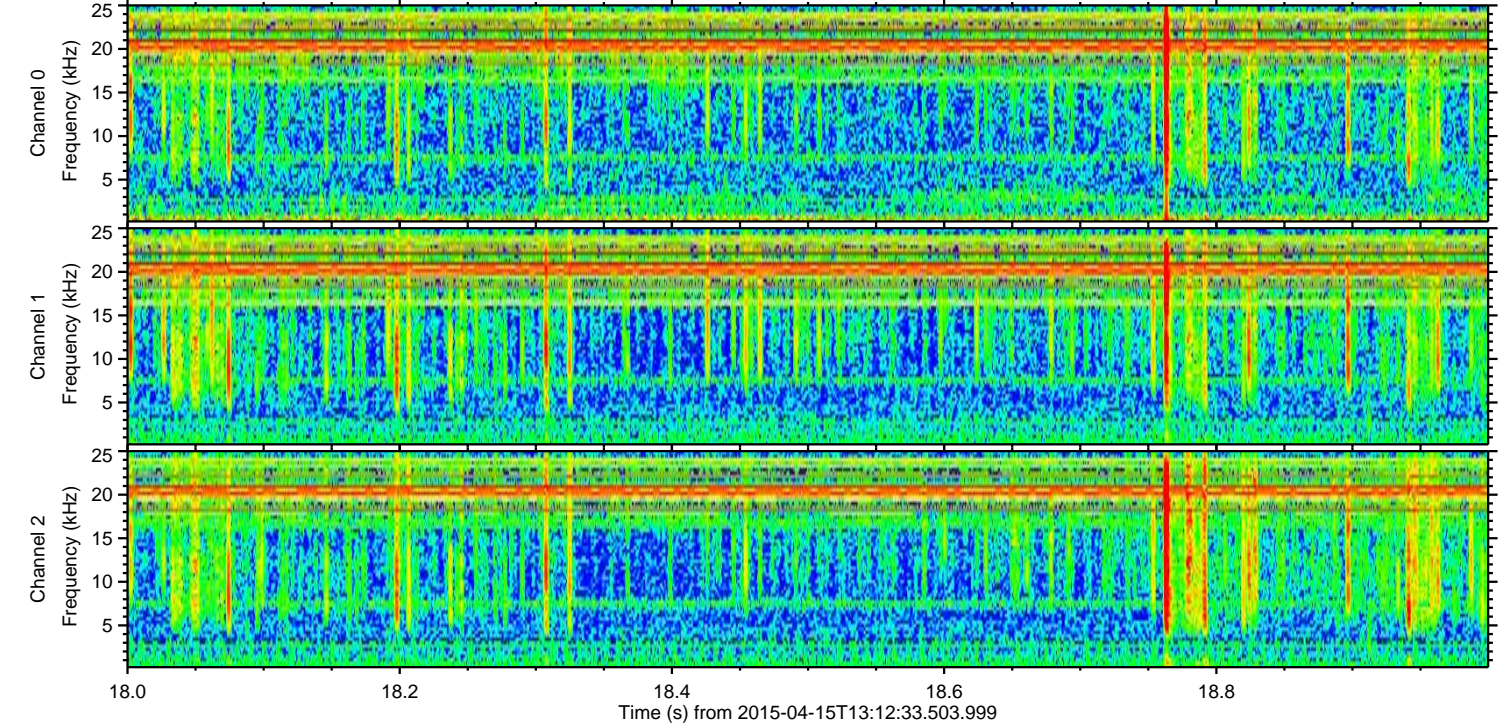
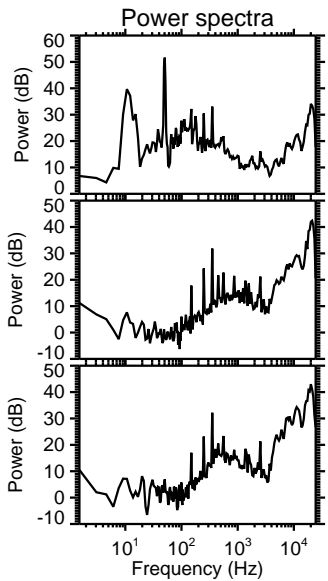
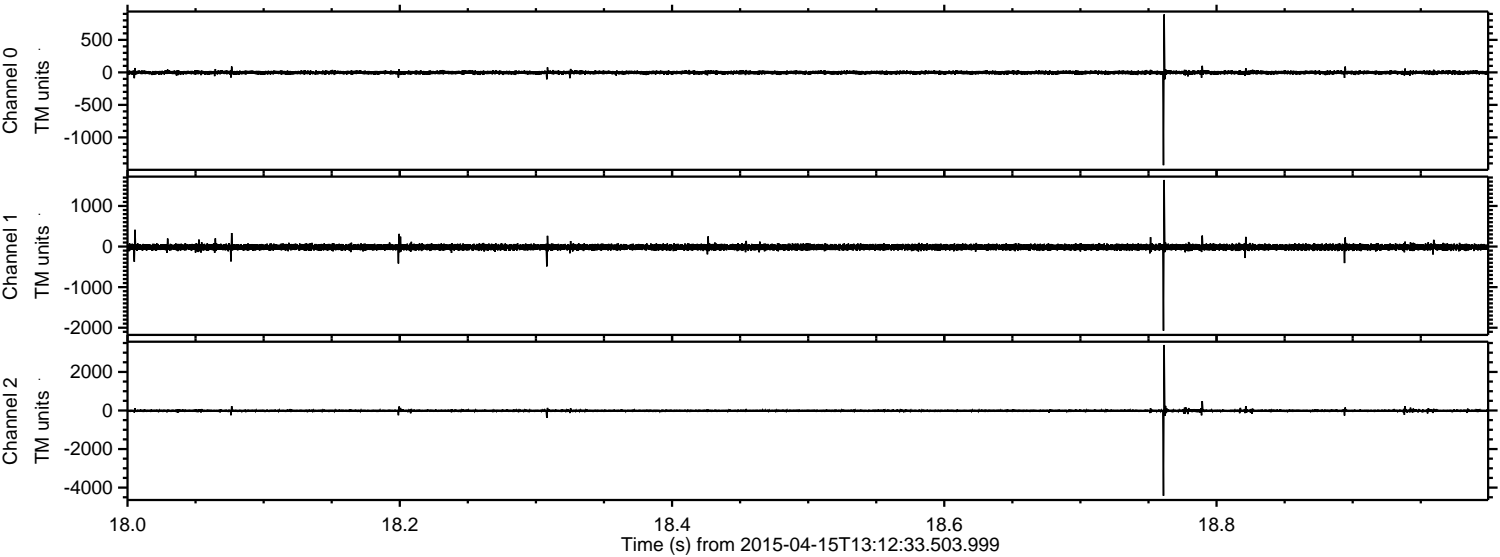

Channel 0  
mn: -1427  
mx: 892  
 $\mu$ : -1.8  
 $\sigma$ : 15.4

Channel 1  
mn: -2073  
mx: 1641  
 $\mu$ : -14.8  
 $\sigma$ : 38.6

Channel 2  
mn: -4422  
mx: 3397  
 $\mu$ : -13.2  
 $\sigma$ : 42.2



Processed Wed Apr 15 15:19:49 2015 by ELM ver.2012-10-06 from 001\_\_elm20150415\_131232\_\_dat00.bin

