

# ELMAVAN 3D WAVEFORMS (Measured data sampled at 50 kHz) 49806 packets of 144 samples from 2015-04-15T11:07:30.032.000.

Processed Wed Apr 15 13:14:44 2015 by ELM ver.2012-10-06 from 001\_\_elm20150415\_110729\_\_dat00.bin

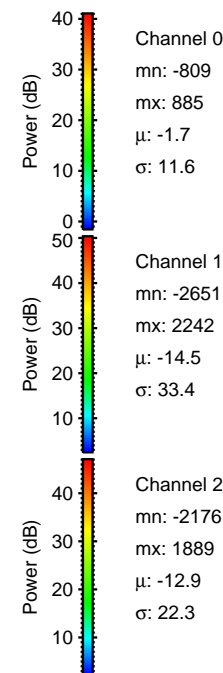
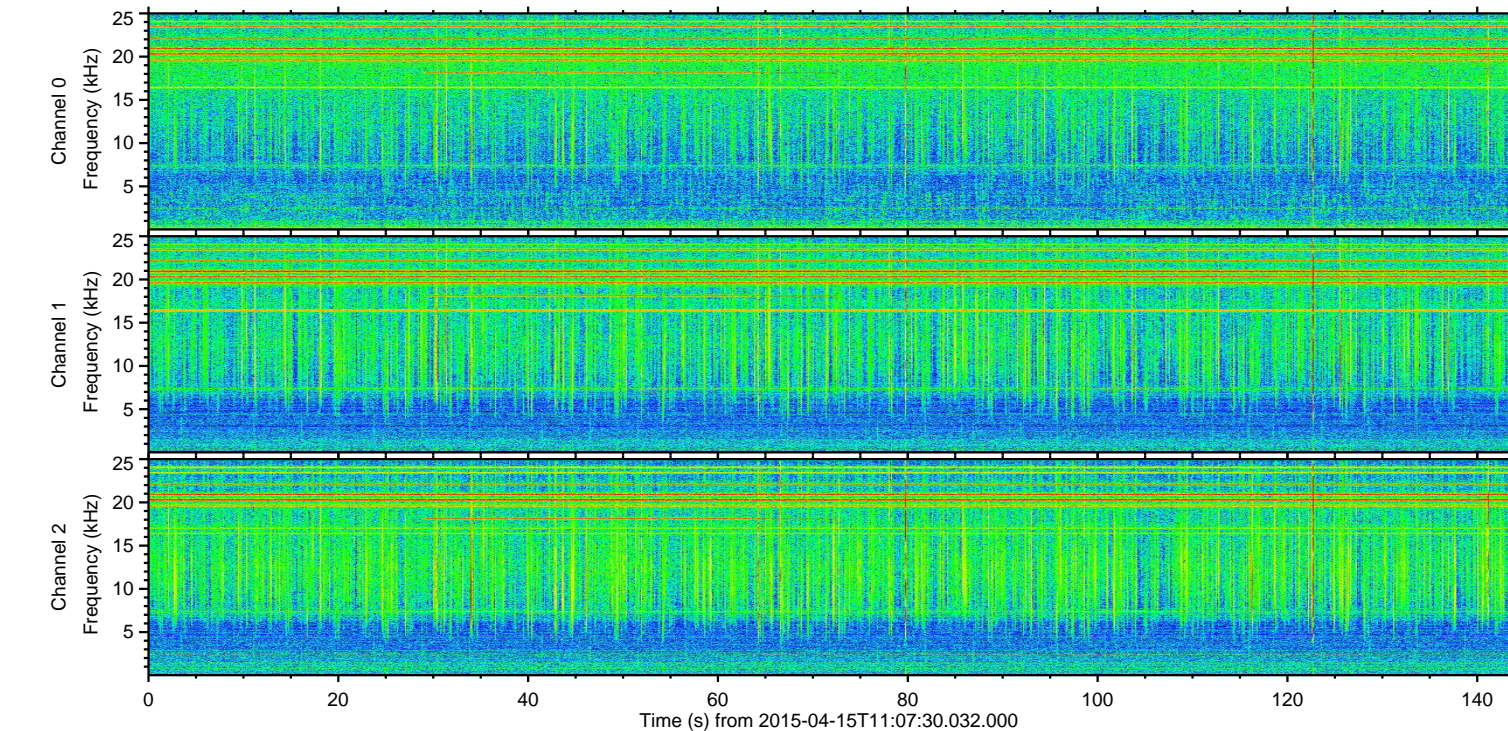
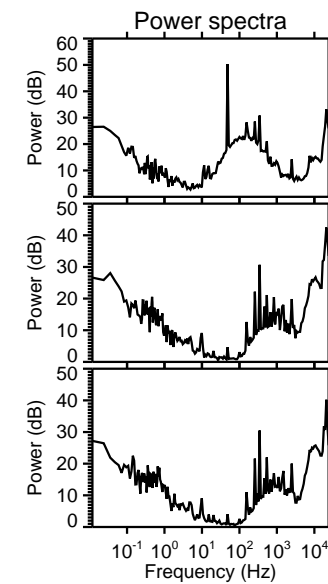
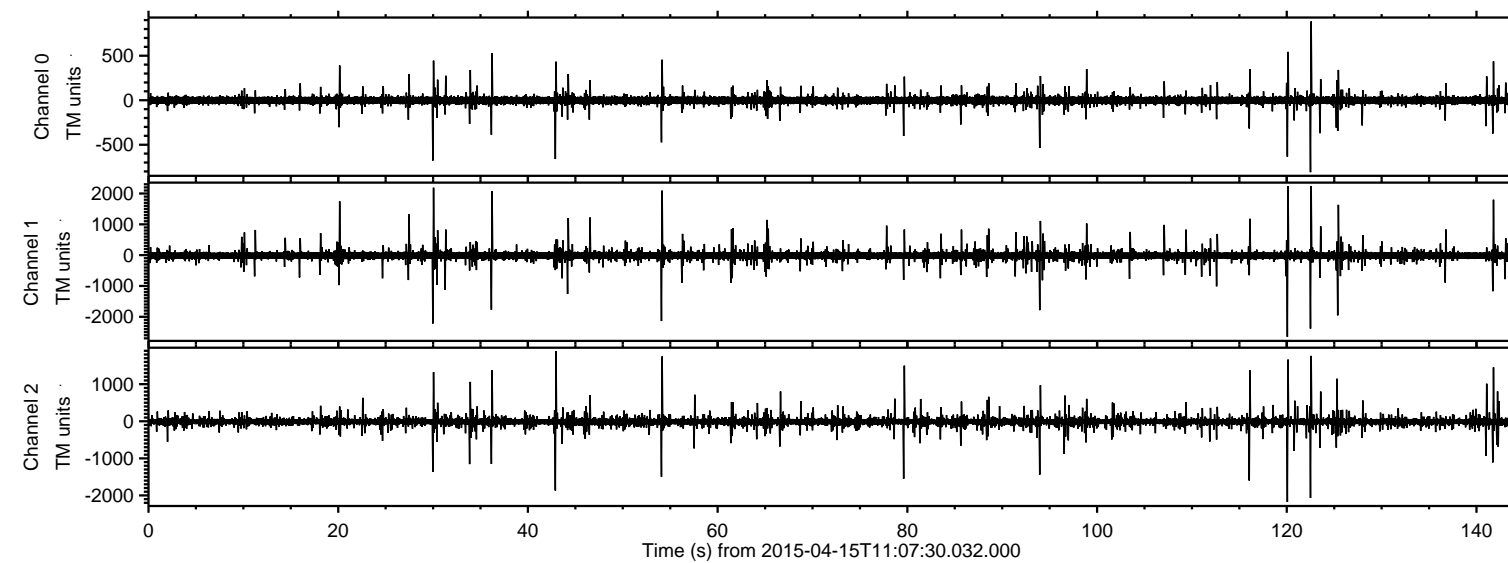

ELMAVAN 3D WAVEFORMS (Measured data sampled at 50 kHz) 49806 packets of 144 samples from 2015-04-15T11:07:30.032.000. Part 121/144

Processed Wed Apr 15 13:14:55 2015 by ELM ver.2012-10-06 from 001\_\_elm20150415\_110729\_\_dat00.bin

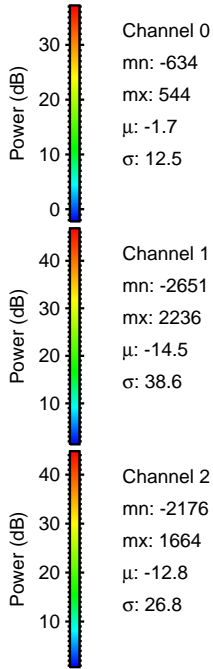
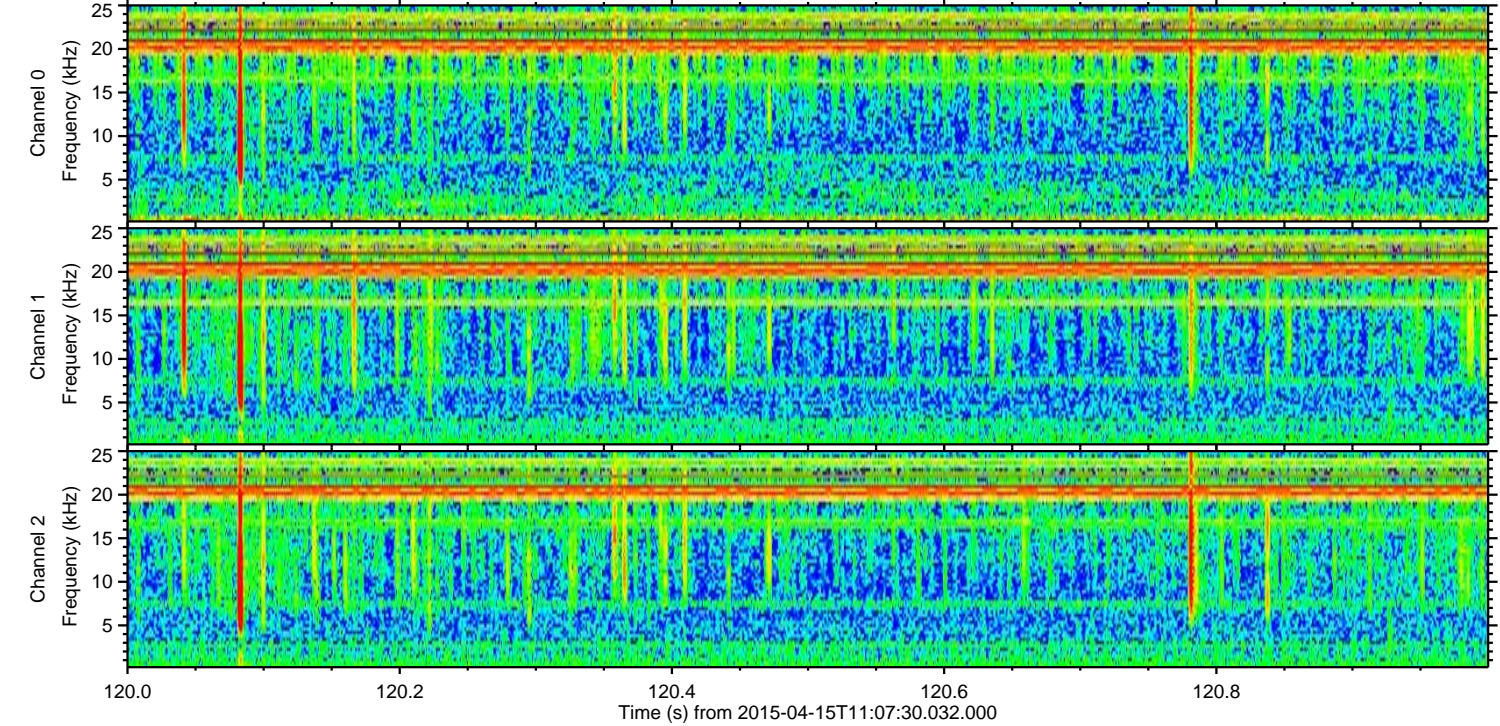
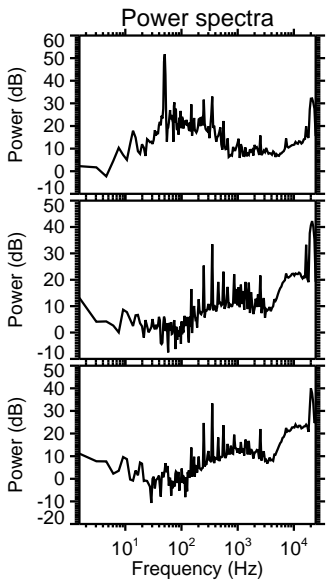
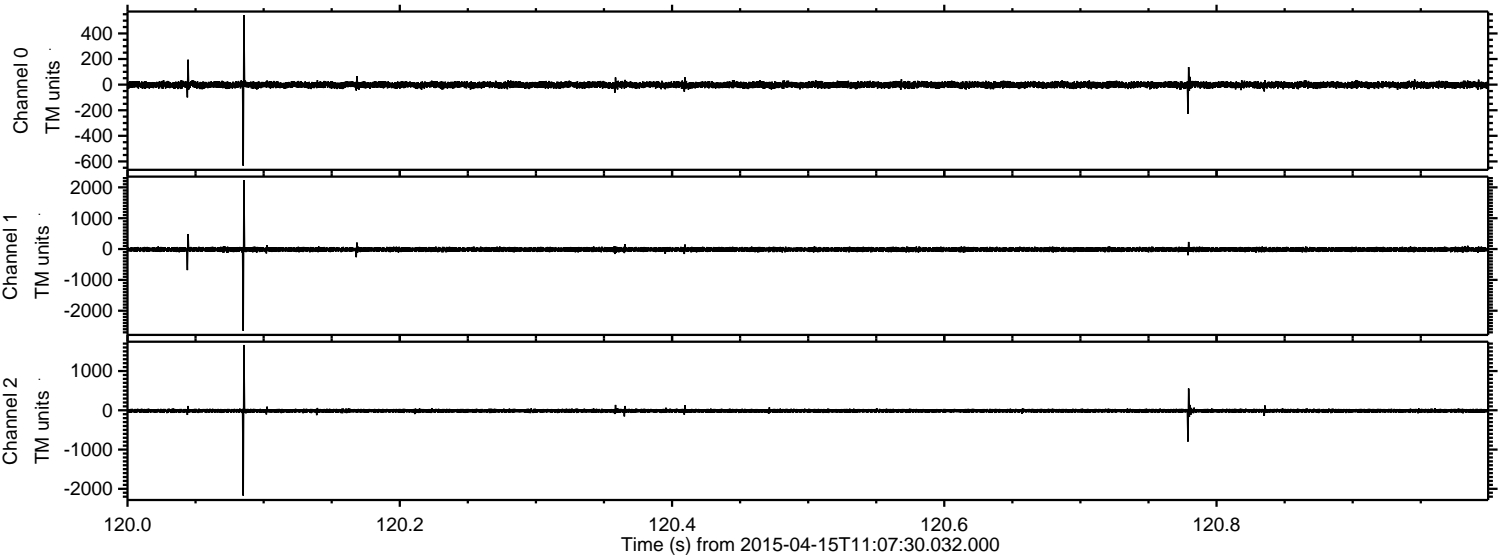

Processed Wed Apr 15 13:14:56 2015 by ELM ver.2012-10-06 from 001\_\_elm20150415\_110729\_\_dat00.bin

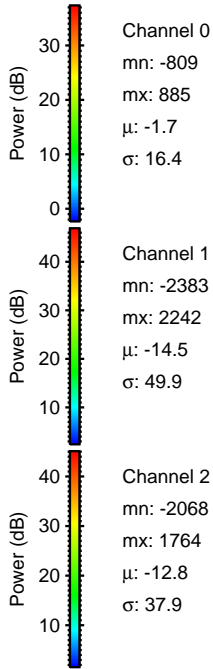
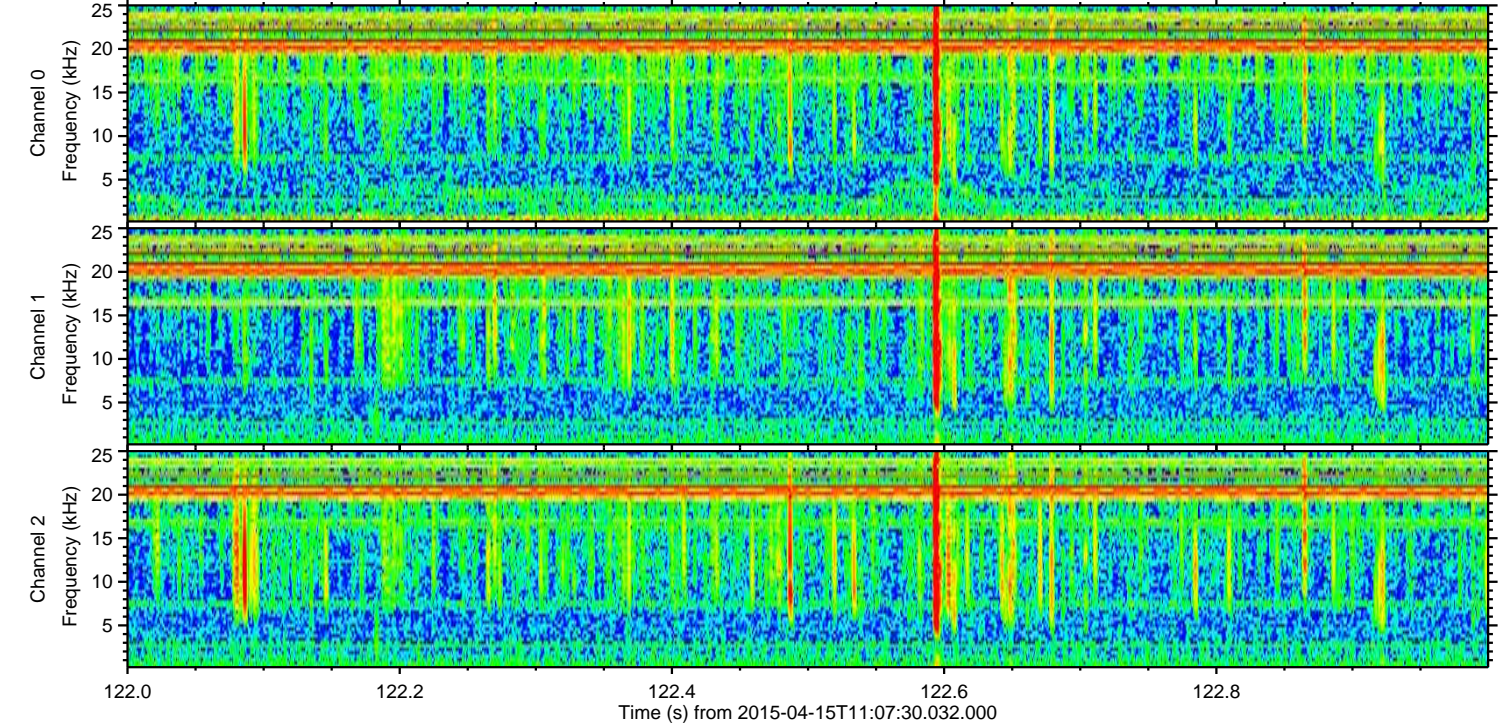
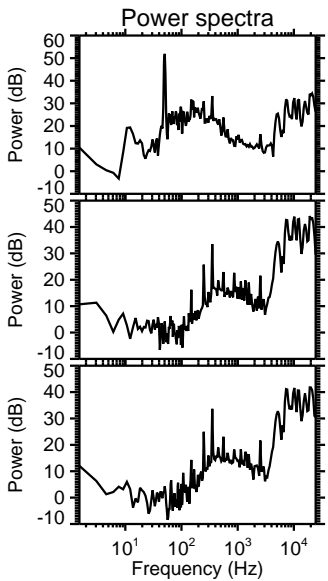
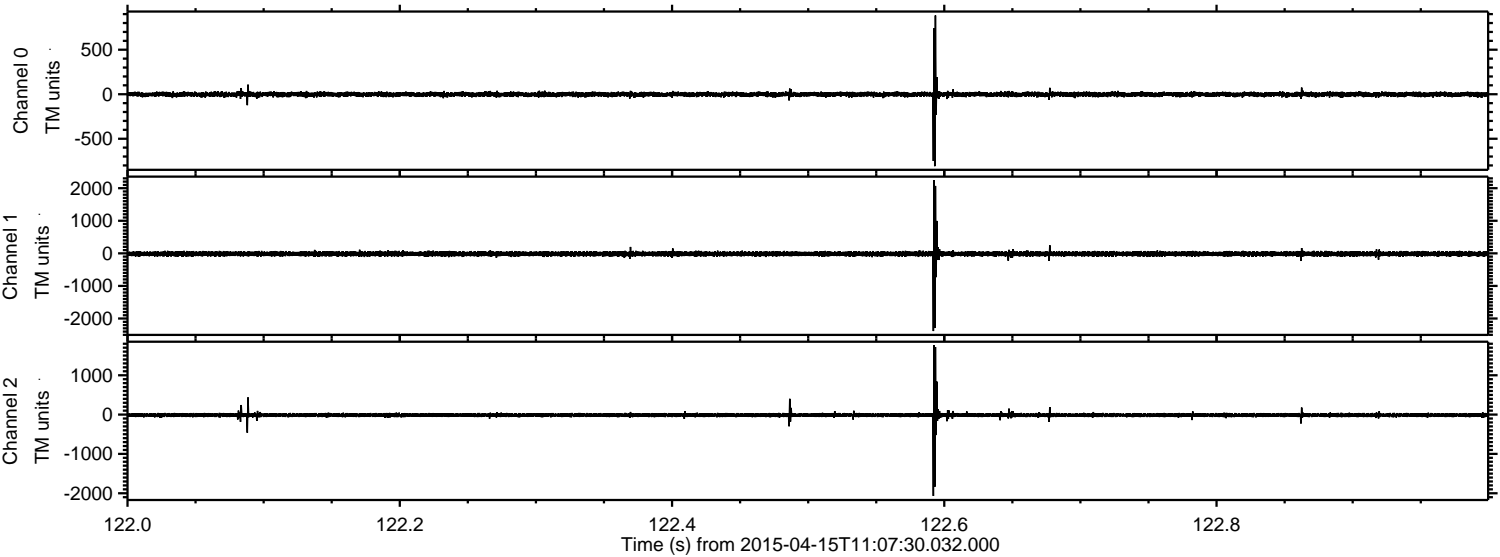

Channel 0  
mn: -809  
mx: 885  
 $\mu$ : -1.7  
 $\sigma$ : 16.4

Channel 1  
mn: -2383  
mx: 2242  
 $\mu$ : -14.5  
 $\sigma$ : 49.9

Channel 2  
mn: -2068  
mx: 1764  
 $\mu$ : -12.8  
 $\sigma$ : 37.9

Processed Wed Apr 15 13:14:57 2015 by ELM ver.2012-10-06 from 001\_\_elm20150415\_110729\_\_dat00.bin

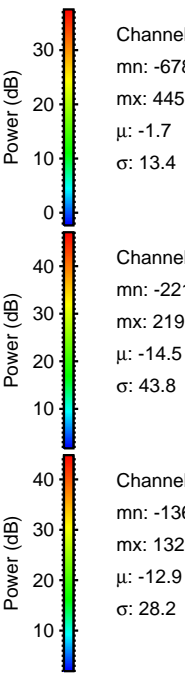
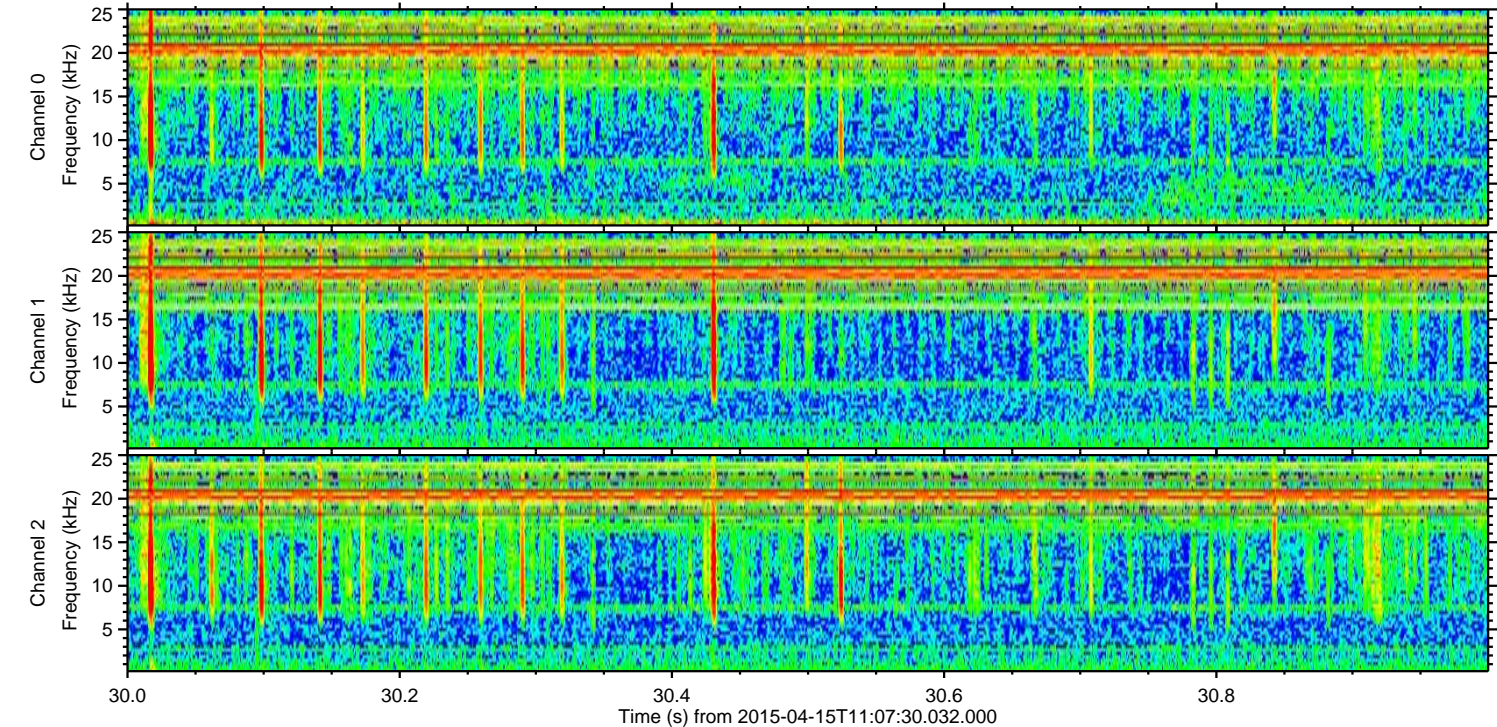
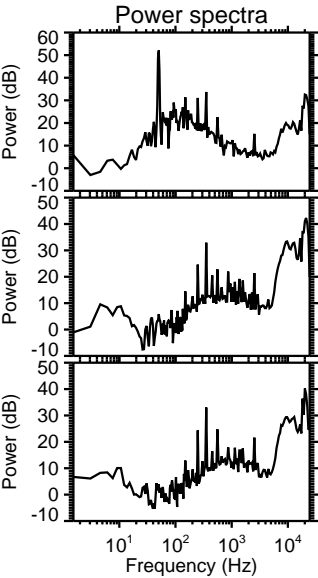
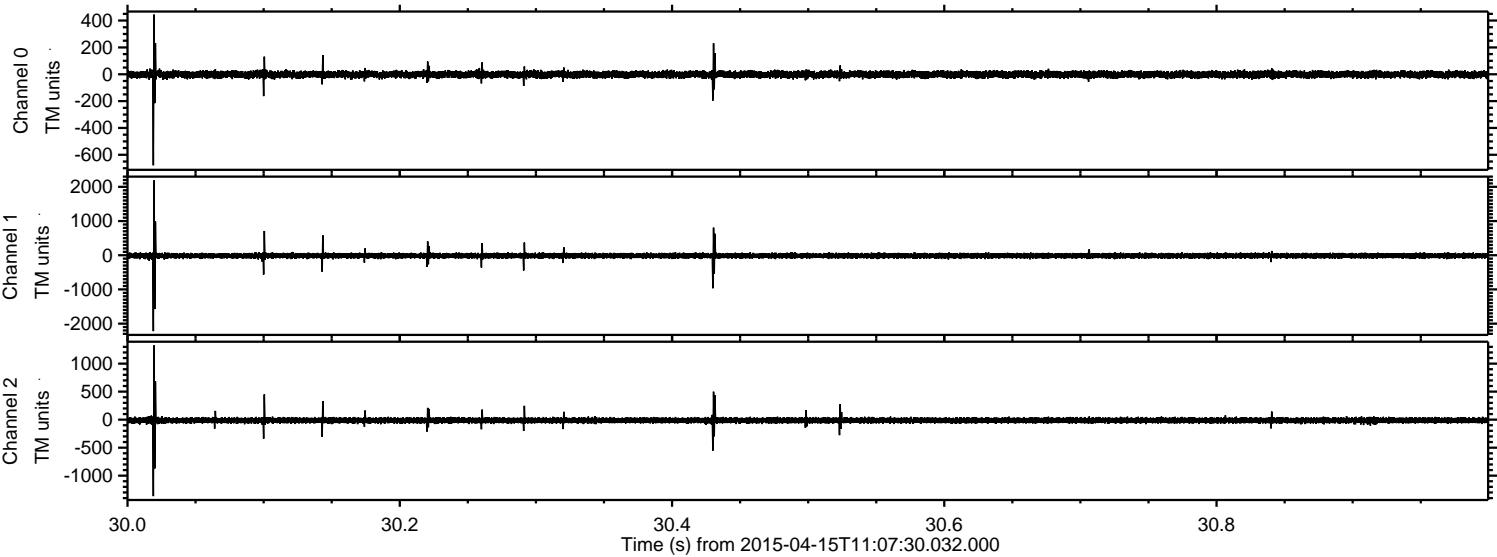

Processed Wed Apr 15 13:14:58 2015 by ELM ver.2012-10-06 from 001\_\_elm20150415\_110729\_\_dat00.bin

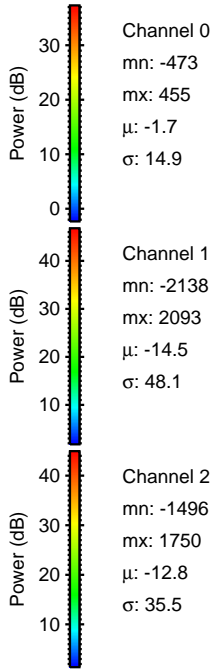
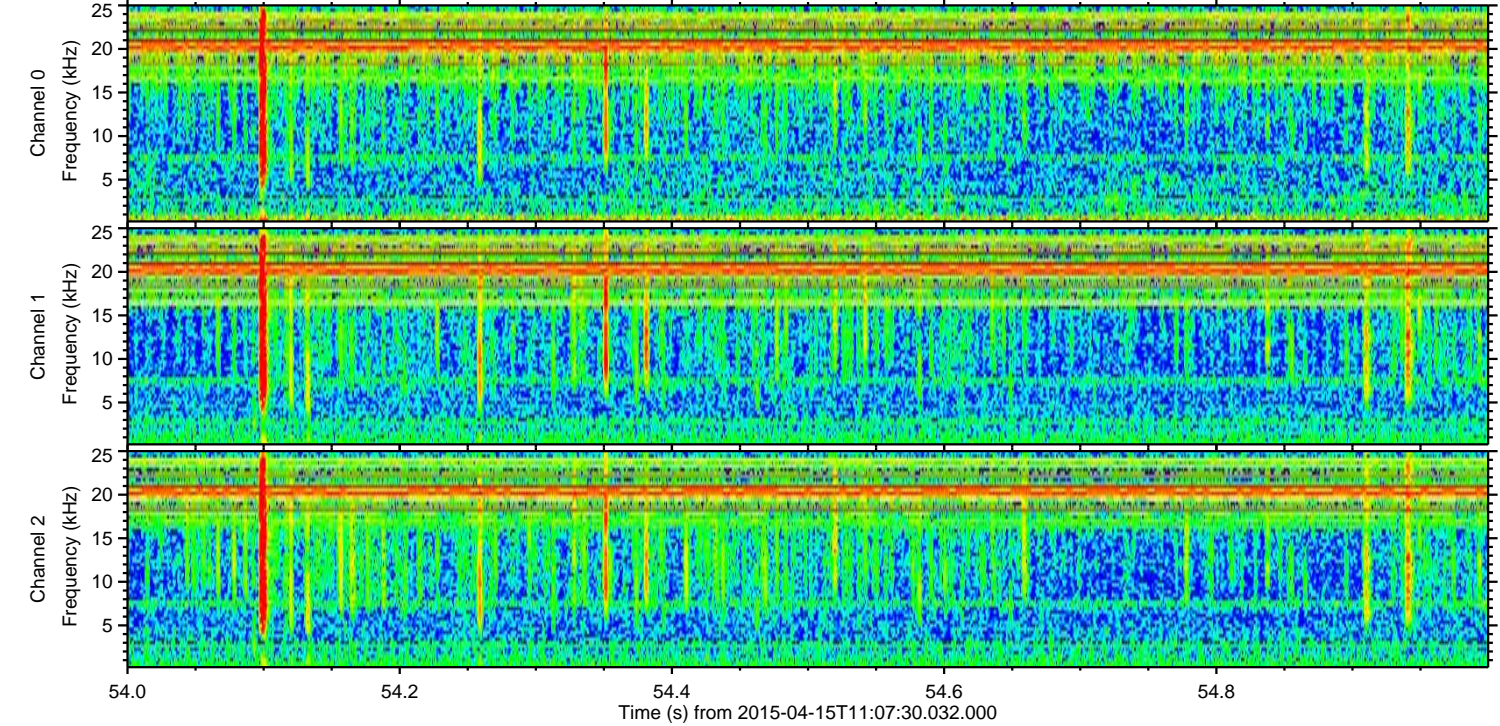
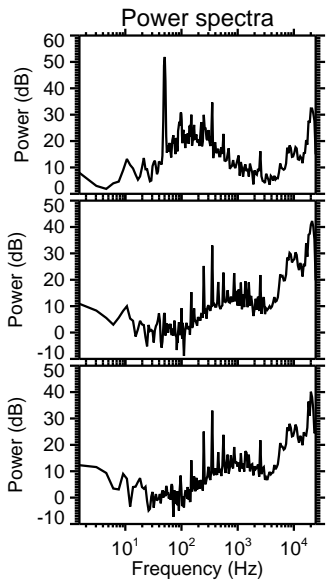
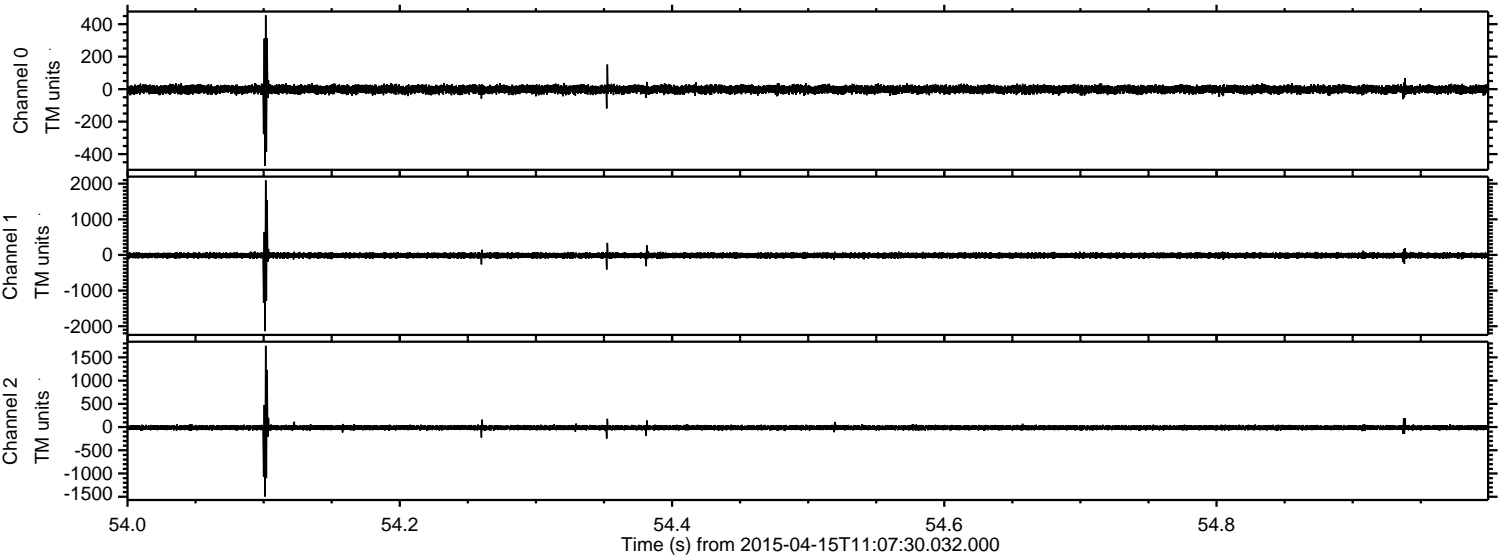

Processed Wed Apr 15 13:14:59 2015 by ELM ver.2012-10-06 from 001\_\_elm20150415\_110729\_\_dat00.bin

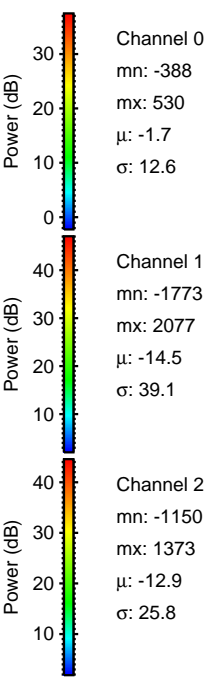
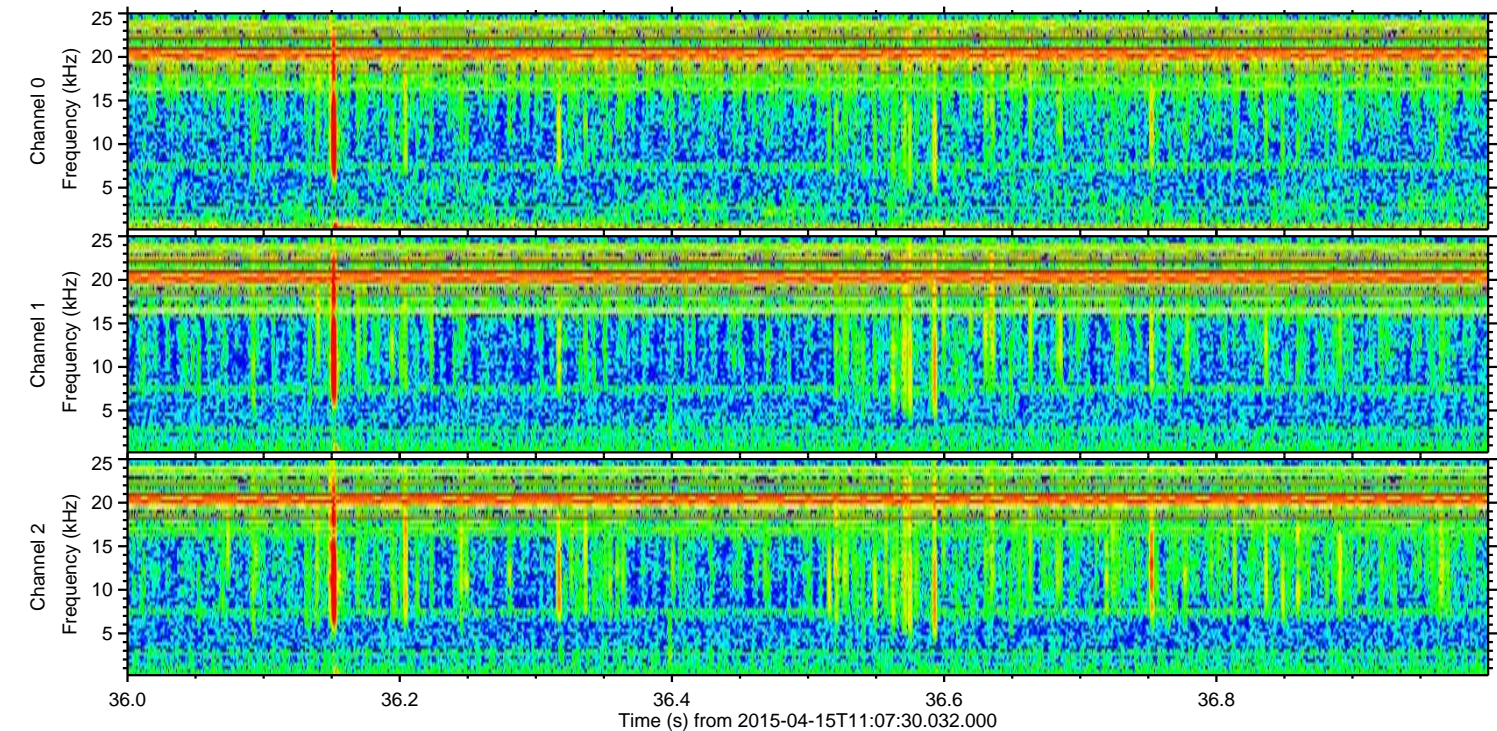
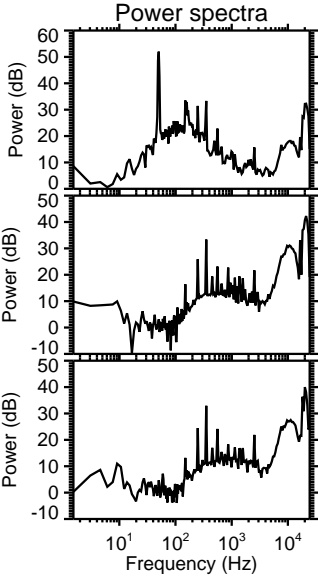
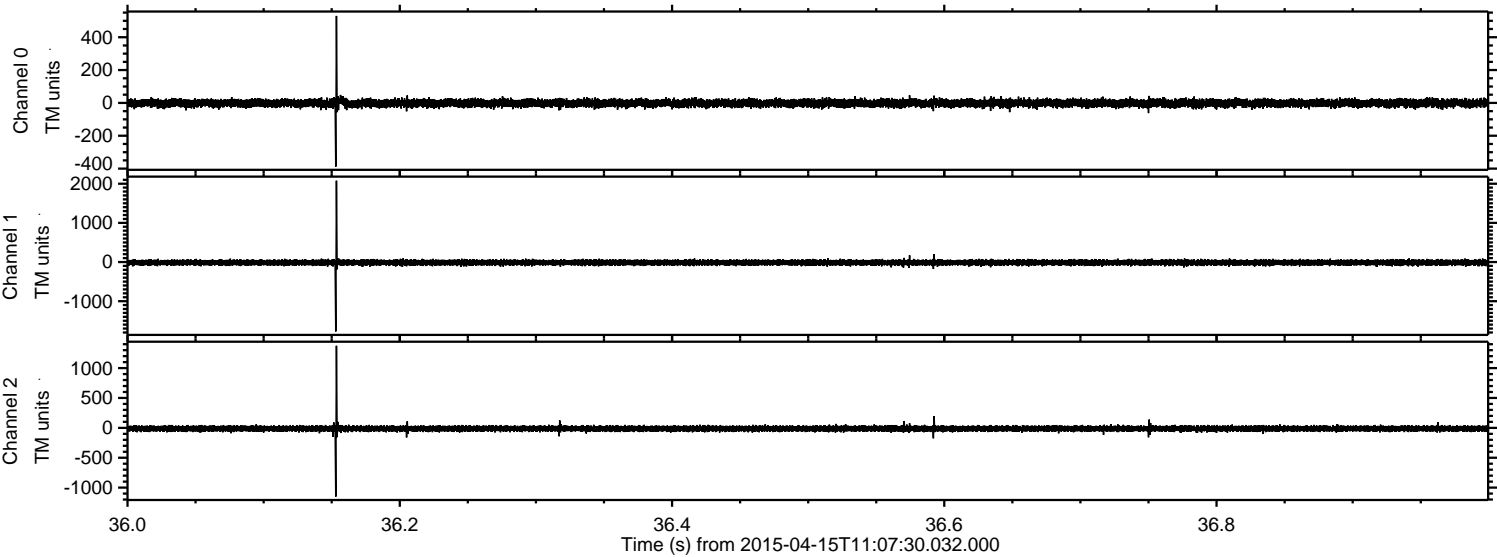

ELMAVAN 3D WAVEFORMS (Measured data sampled at 50 kHz) 49806 packets of 144 samples from 2015-04-15T11:07:30.032.000. Part 126/144

Processed Wed Apr 15 13:15:00 2015 by ELM ver.2012-10-06 from 001\_\_elm20150415\_110729\_\_dat00.bin

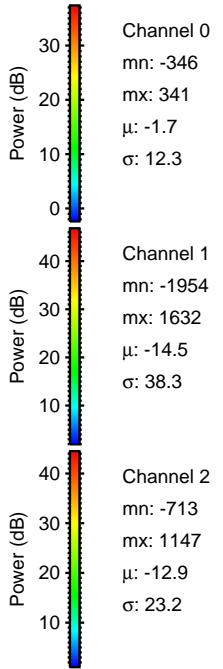
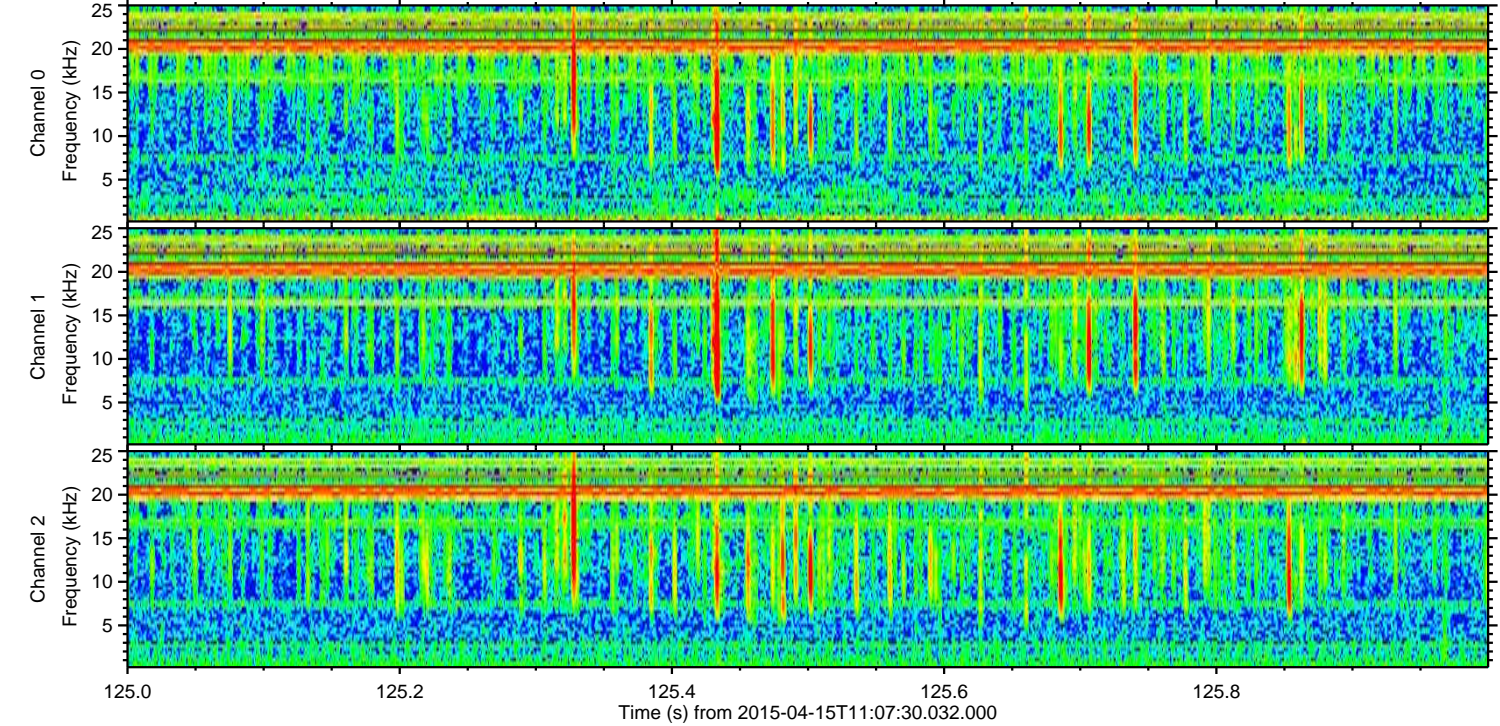
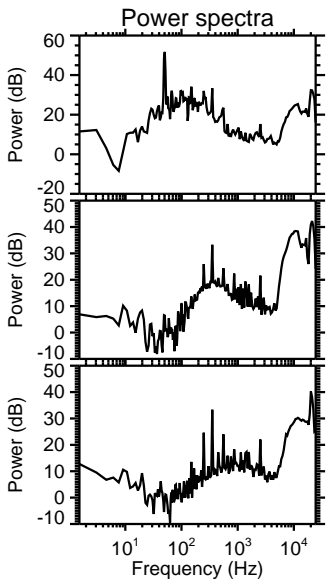
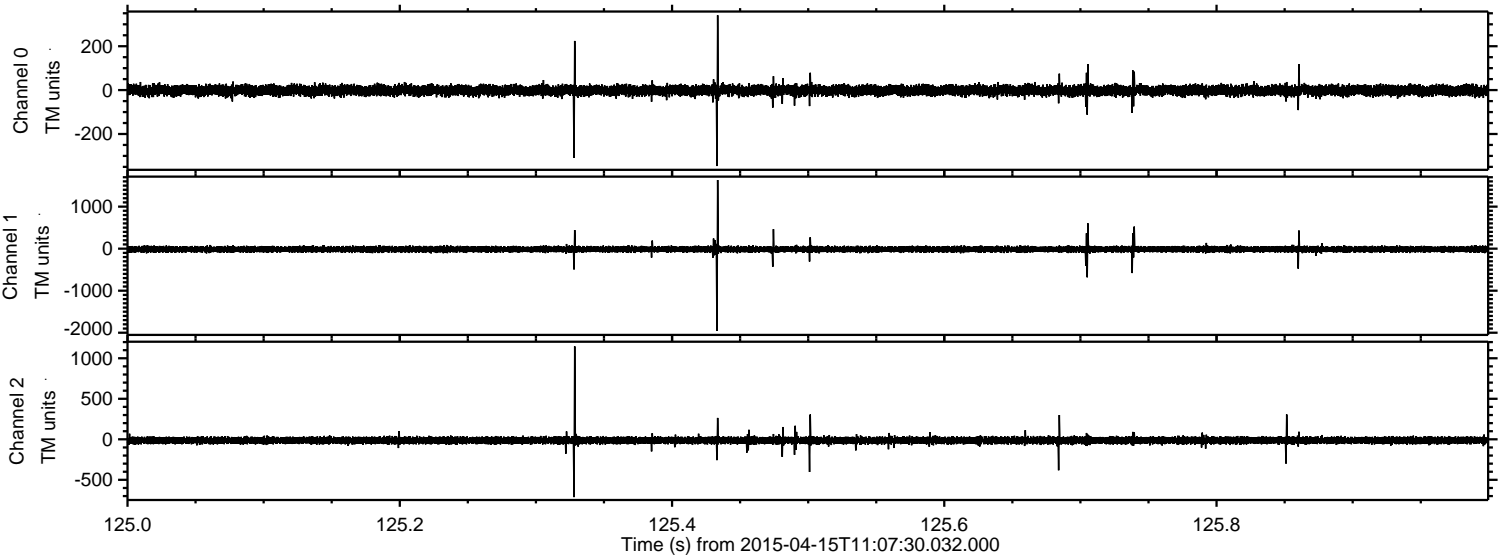

Processed Wed Apr 15 13:15:01 2015 by ELM ver.2012-10-06 from 001\_elm20150415\_110729\_\_dat00.bin

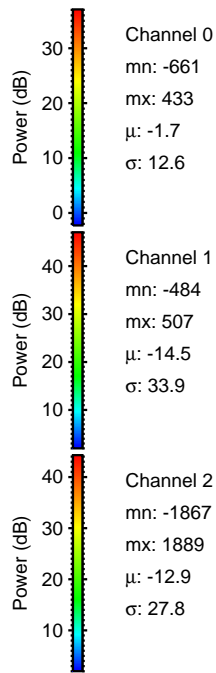
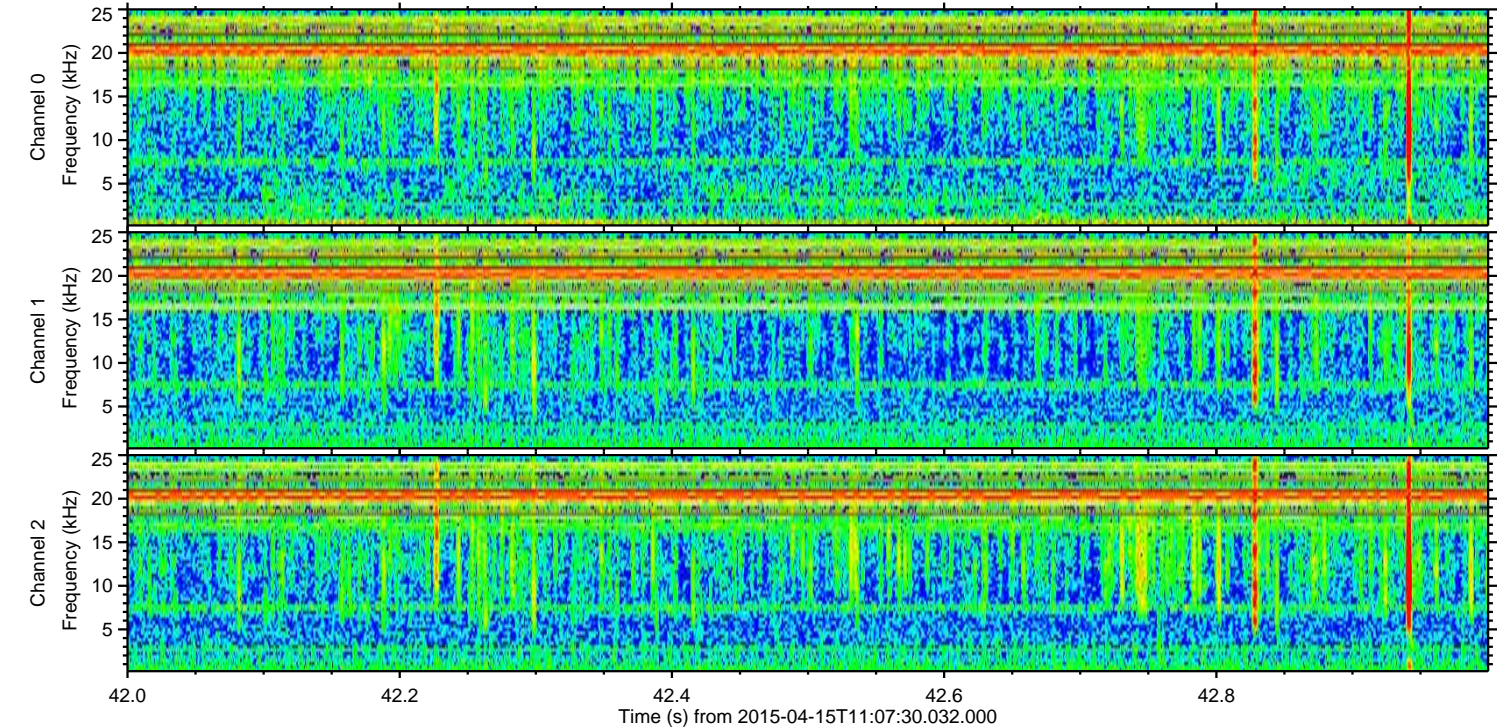
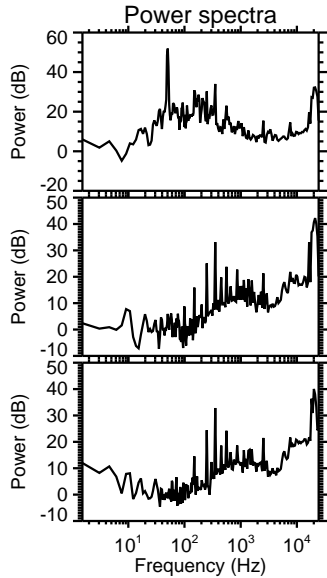
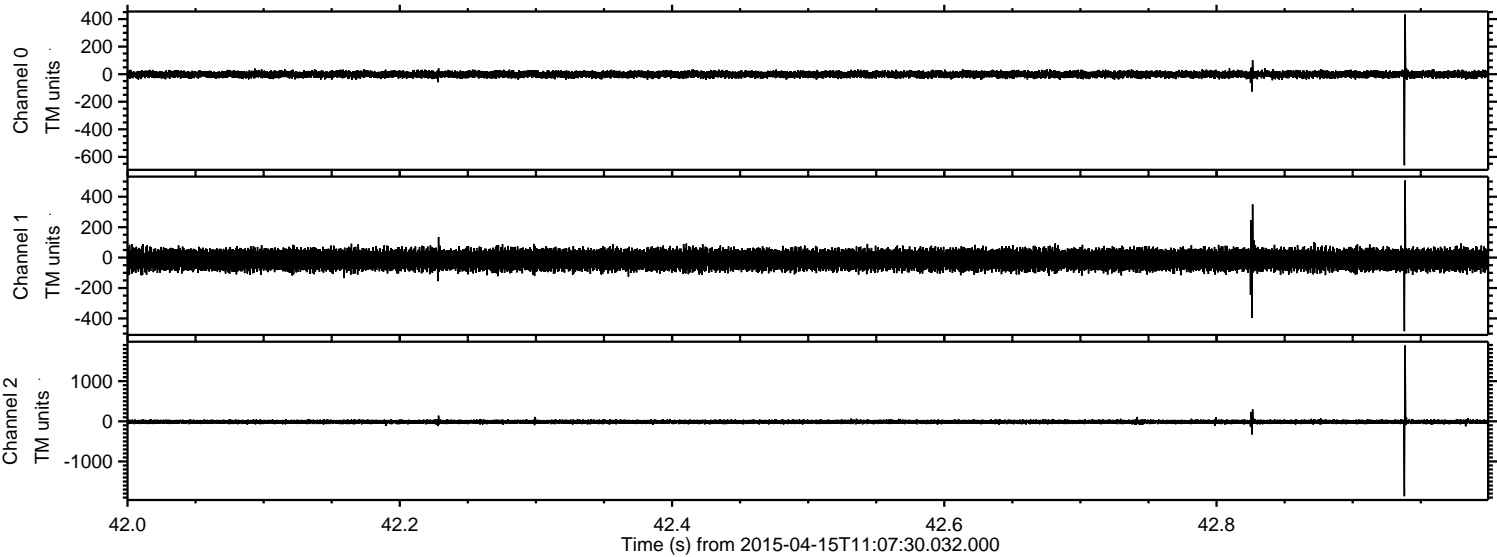

Processed Wed Apr 15 13:15:02 2015 by ELM ver.2012-10-06 from 001\_\_elm20150415\_110729\_\_dat00.bin

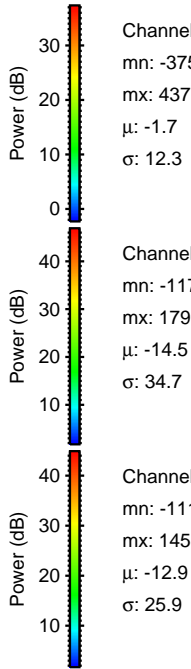
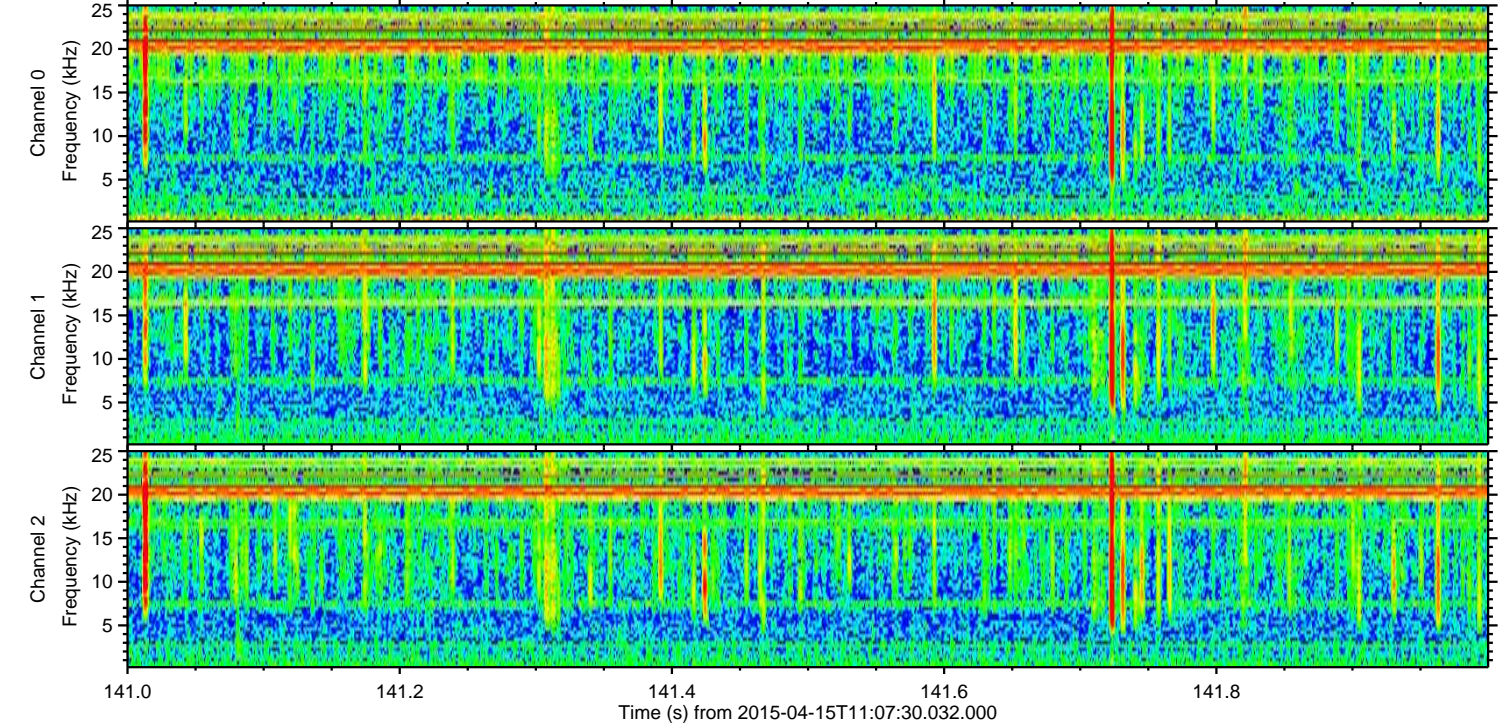
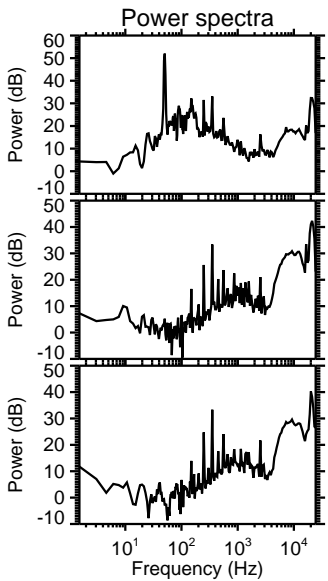
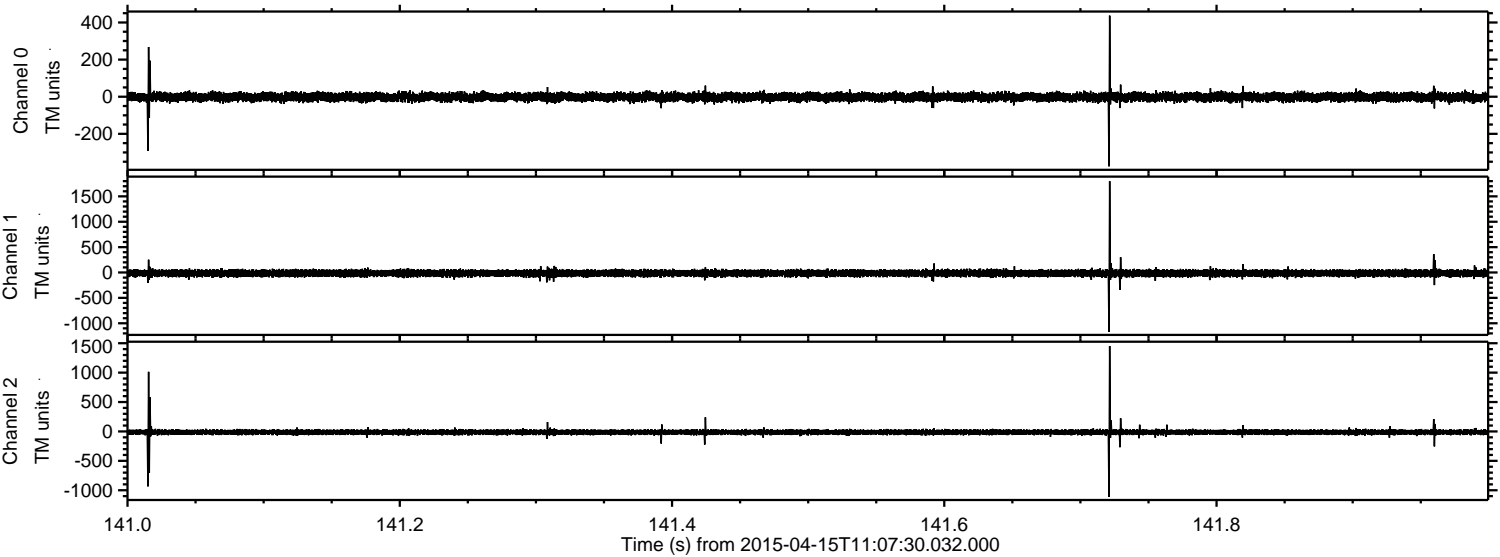

Processed Wed Apr 15 13:15:03 2015 by ELM ver.2012-10-06 from 001\_\_elm20150415\_110729\_\_dat00.bin

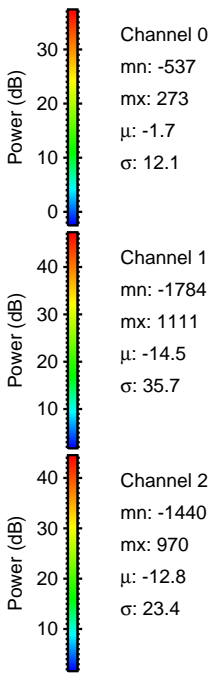
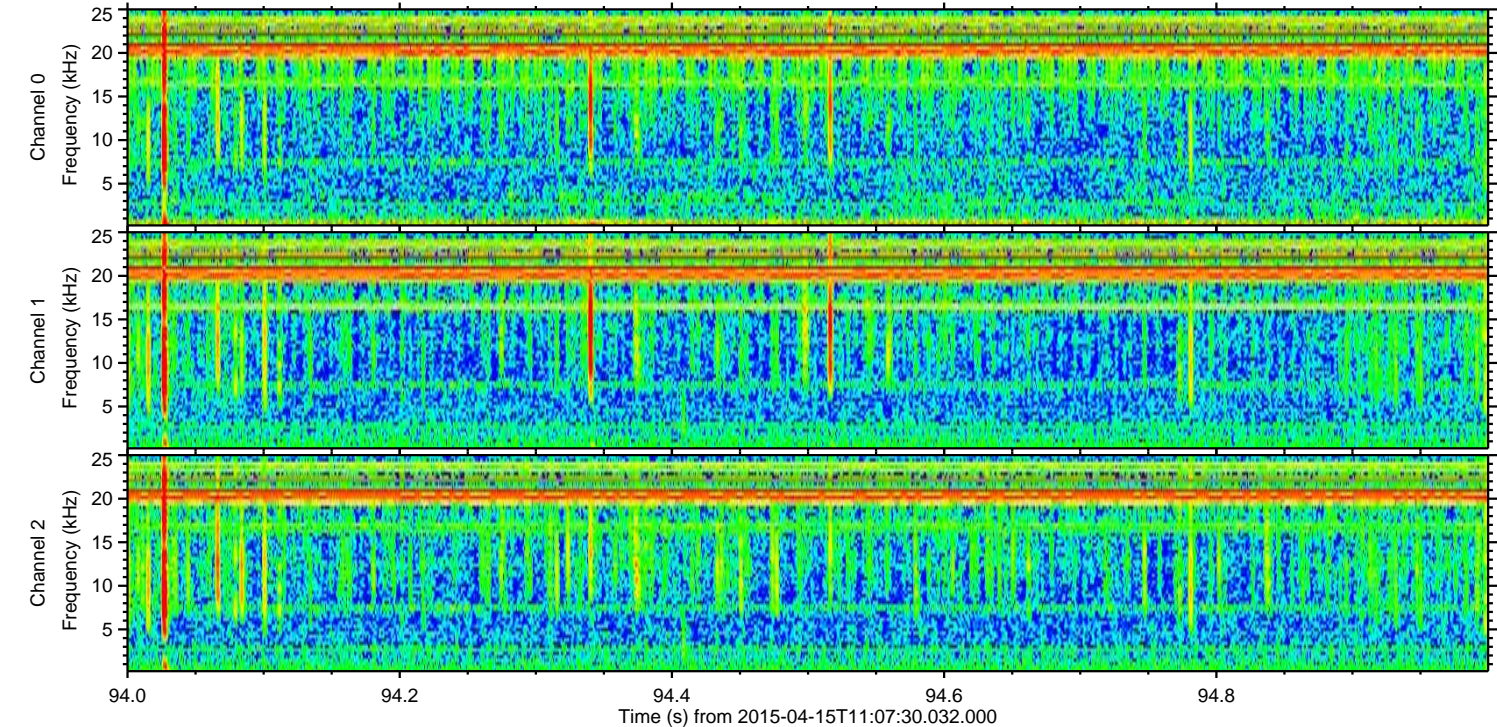
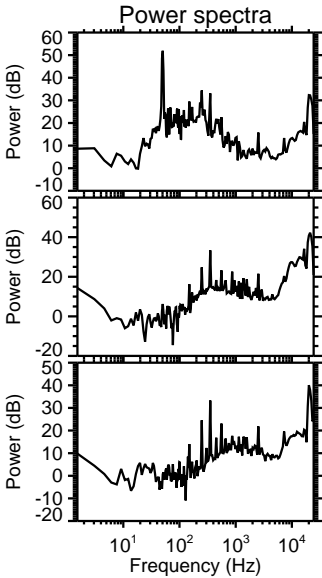
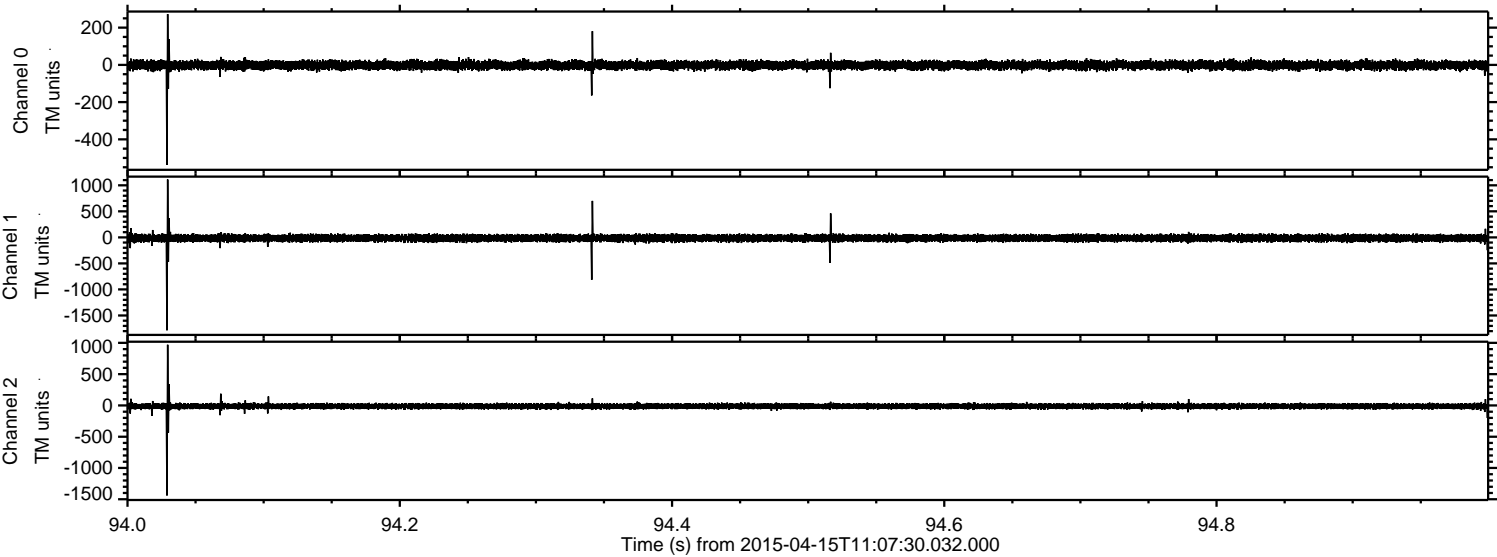

Channel 0  
mn: -537  
mx: 273  
 $\mu$ : -1.7  
 $\sigma$ : 12.1

Channel 1  
mn: -1784  
mx: 1111  
 $\mu$ : -14.5  
 $\sigma$ : 35.7

Channel 2  
mn: -1440  
mx: 970  
 $\mu$ : -12.8  
 $\sigma$ : 23.4

Processed Wed Apr 15 13:15:04 2015 by ELM ver.2012-10-06 from 001\_\_elm20150415\_110729\_\_dat00.bin

