

ELMAVAN 3D WAVEFORMS (Measured data sampled at 50 kHz) 49737 packets of 144 samples from 2015-04-15T08:16:56.249.999.

Processed Wed Apr 15 10:23:35 2015 by ELM ver.2012-10-06 from 001__elm20150415_081655__dat00.bin

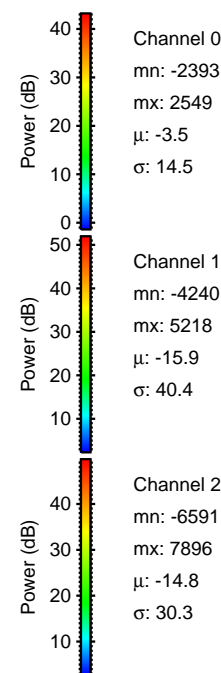

Processed Wed Apr 15 10:23:46 2015 by ELM ver.2012-10-06 from 001__elm20150415_081655__dat00.bin

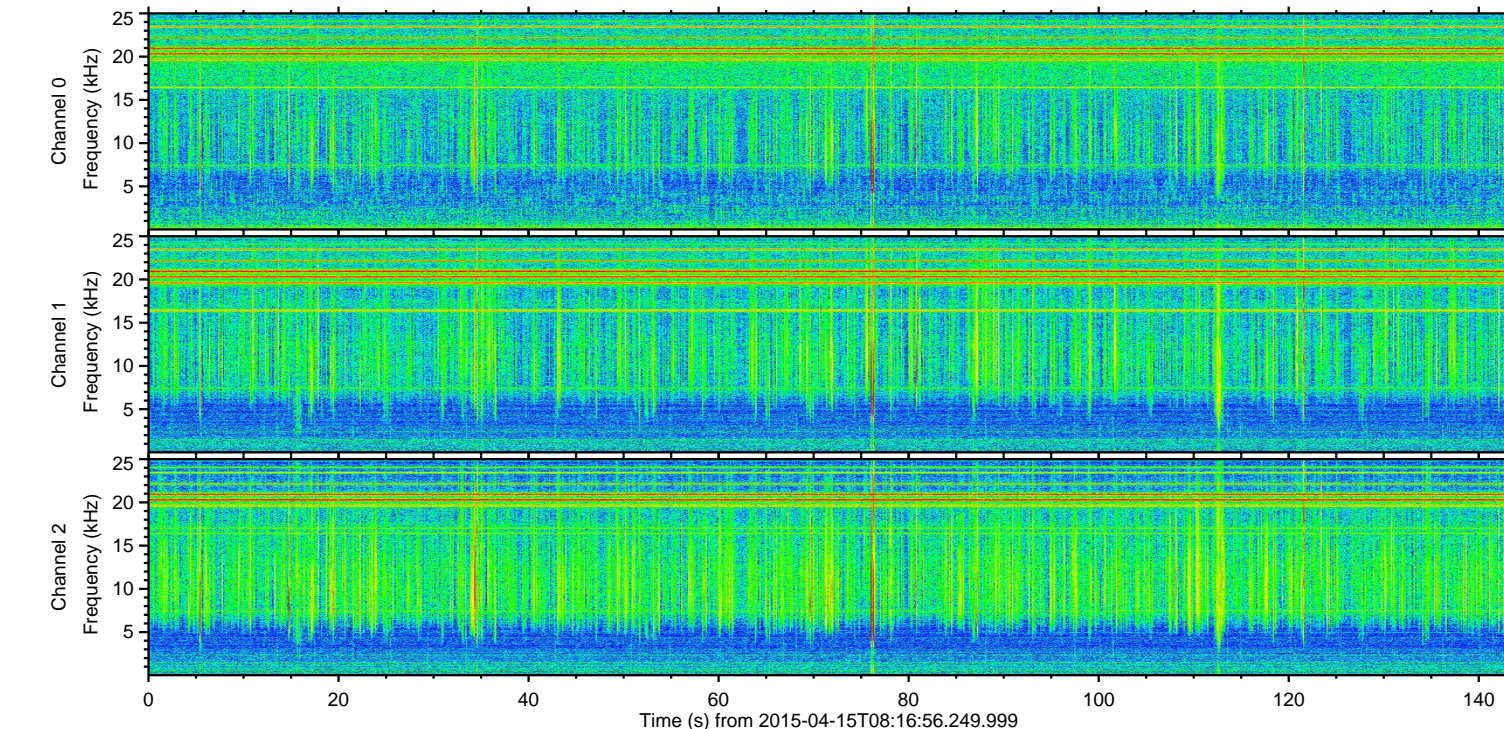
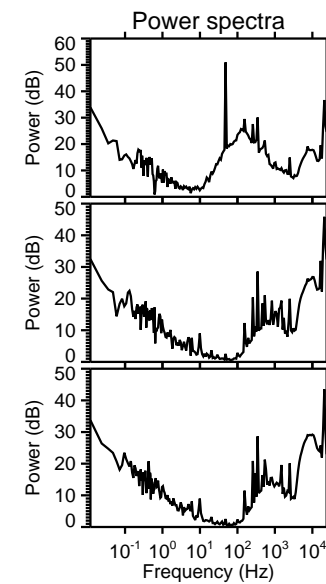
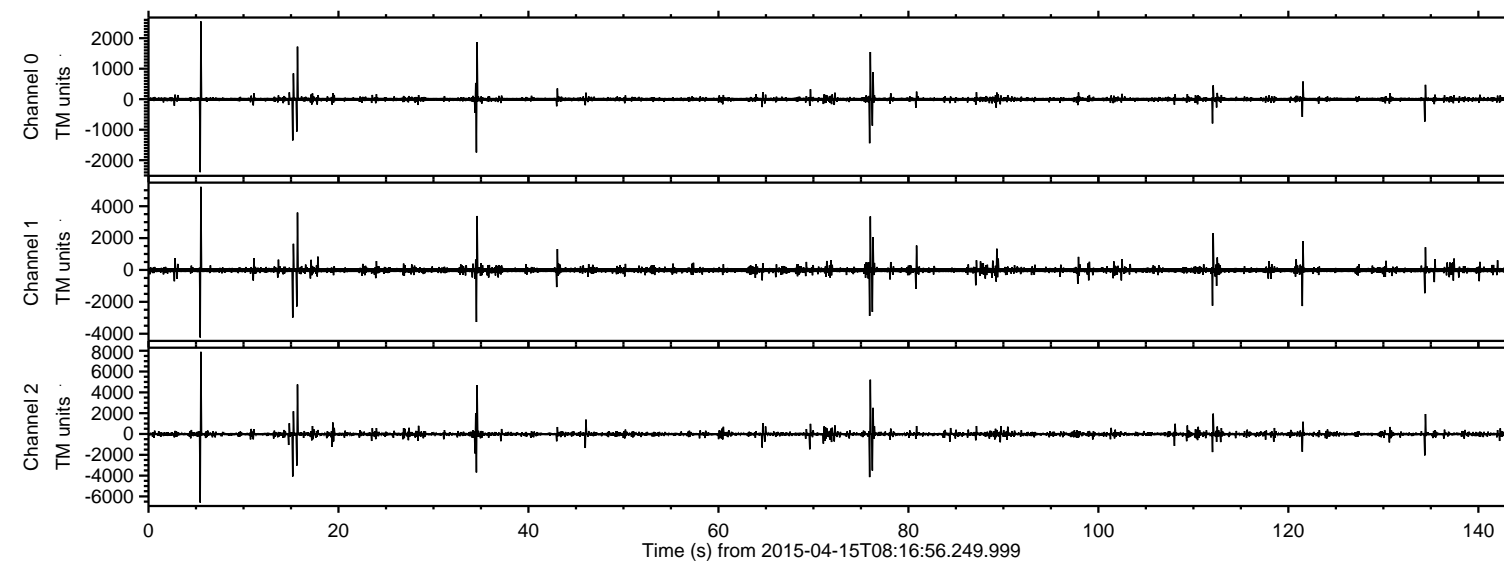
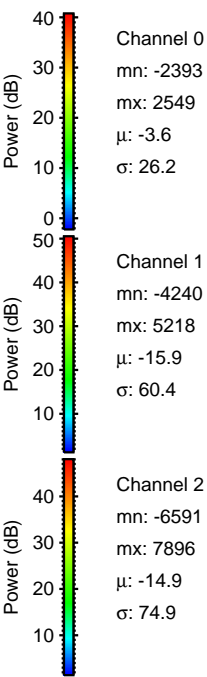
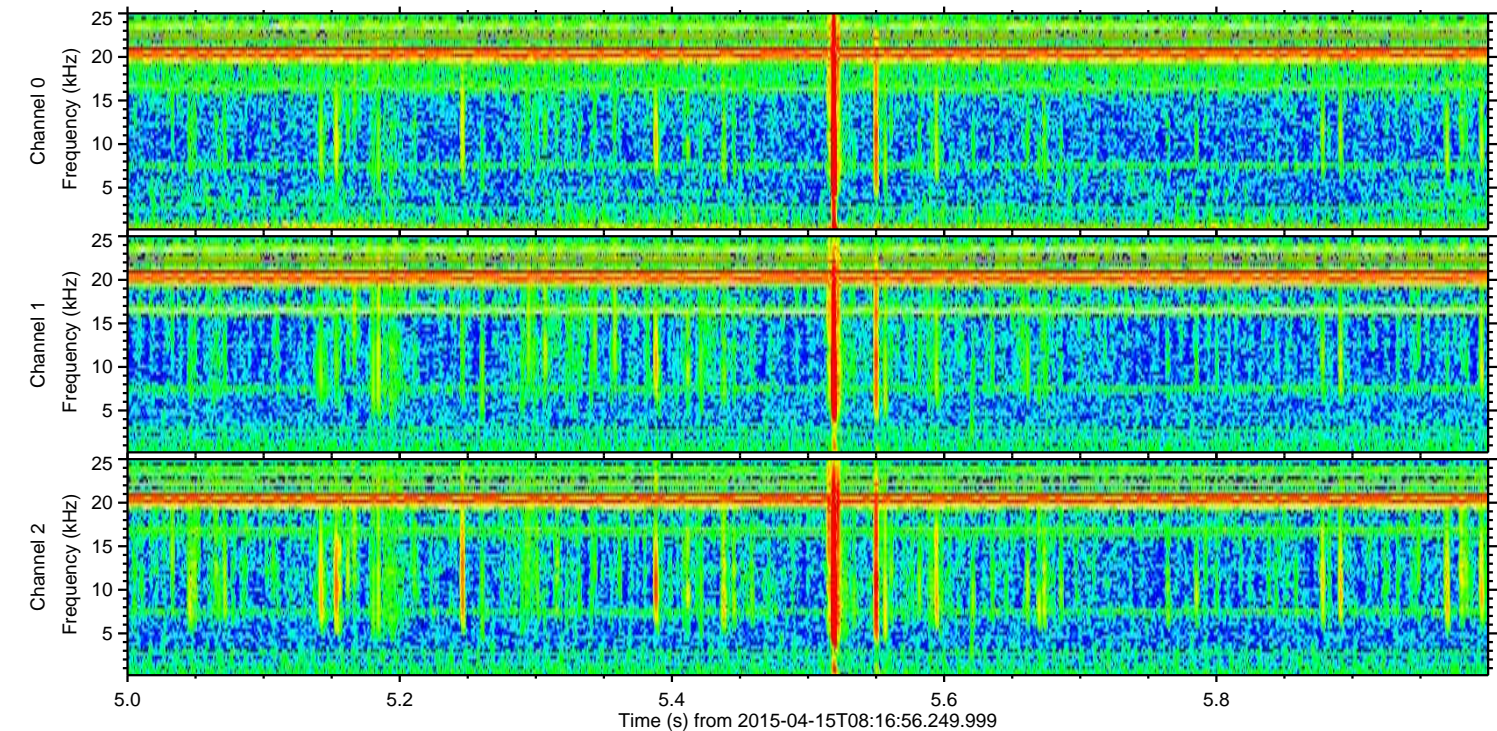
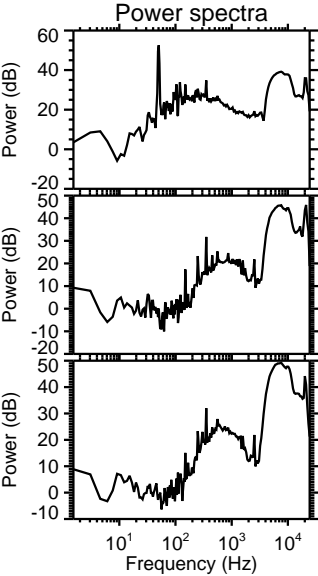
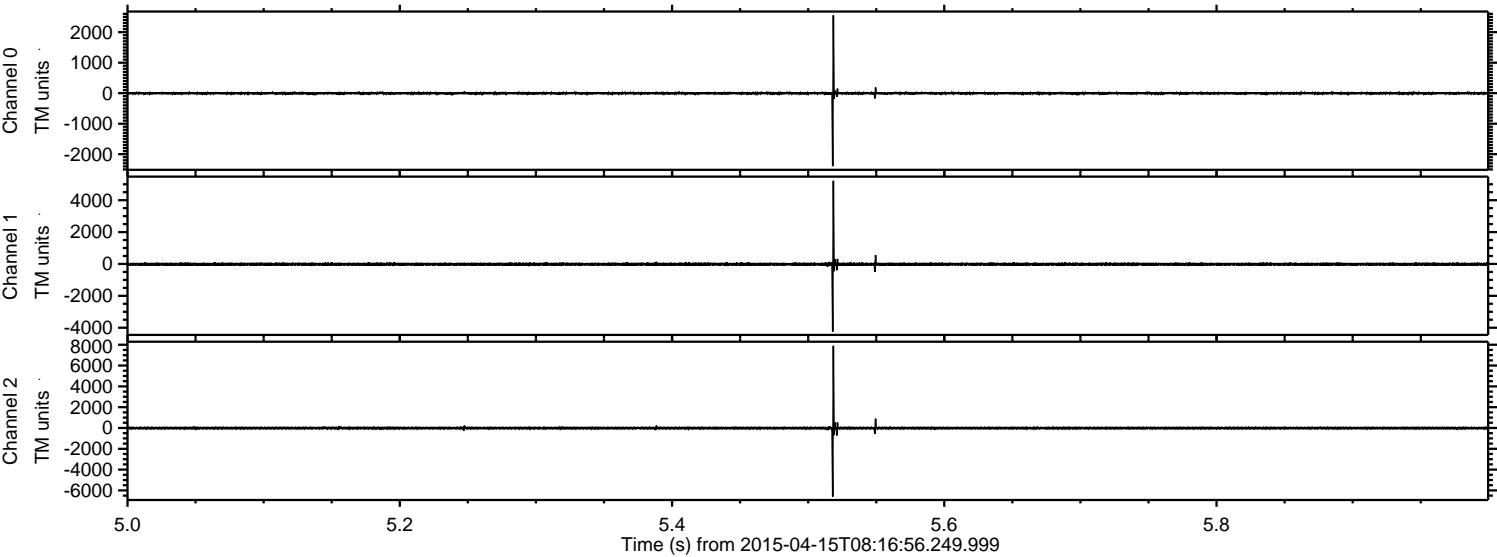

Processed Wed Apr 15 10:23:47 2015 by ELM ver.2012-10-06 from 001__elm20150415_081655__dat00.bin

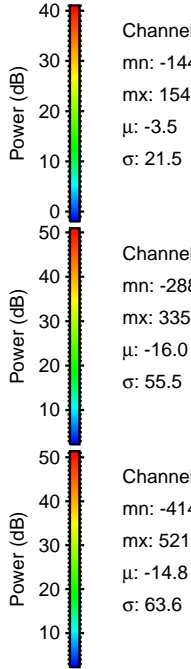
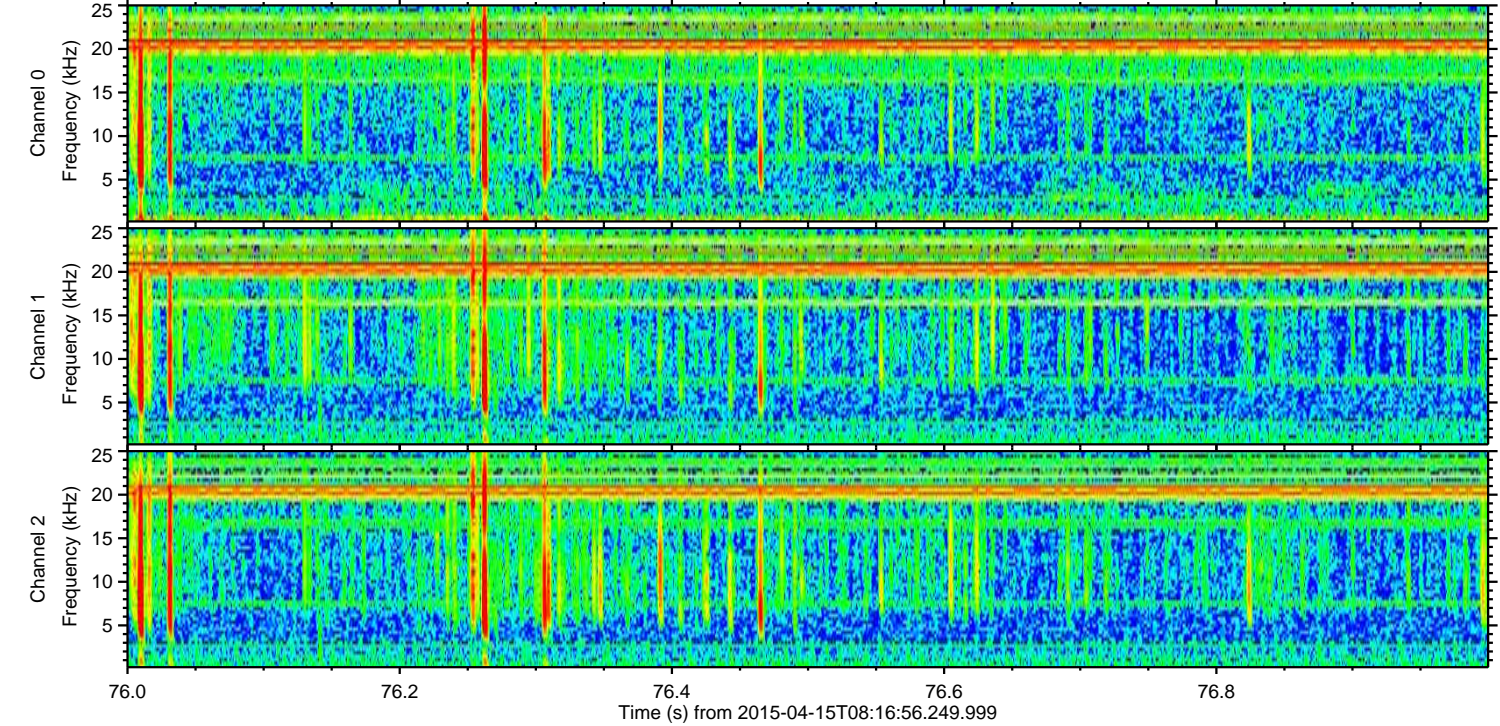
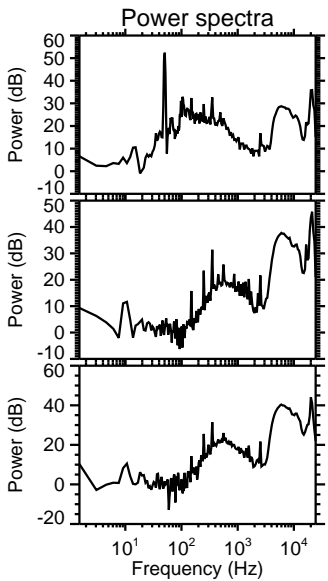
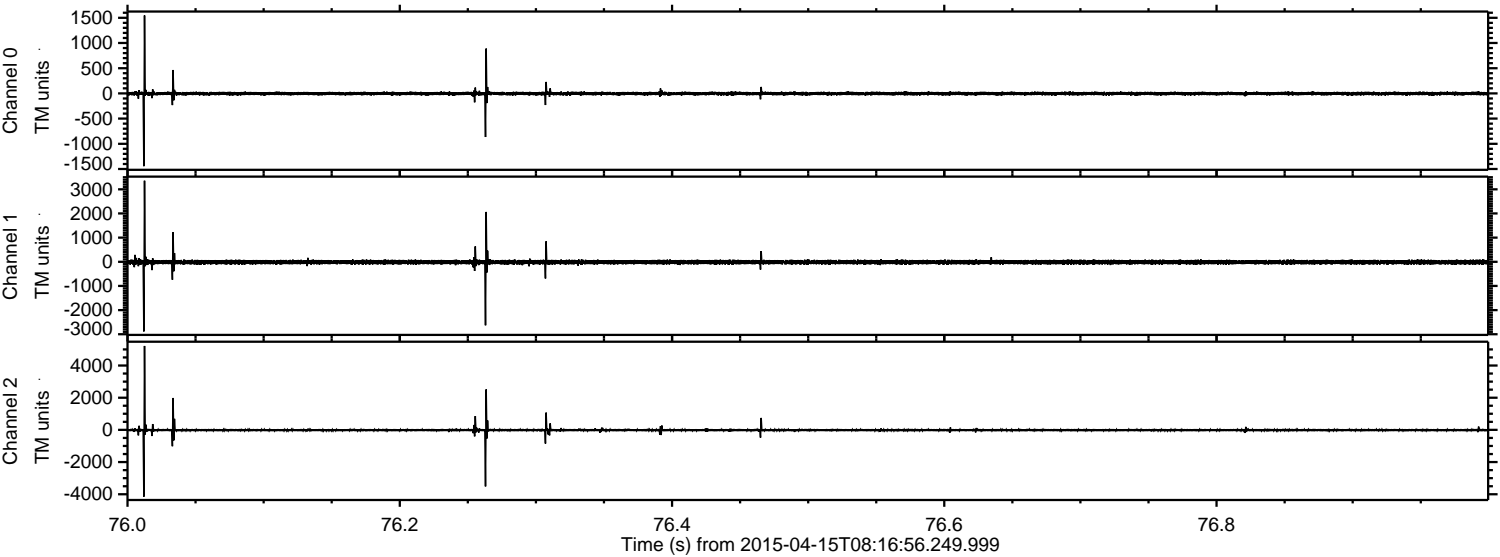

Processed Wed Apr 15 10:23:48 2015 by ELM ver.2012-10-06 from 001__elm20150415_081655__dat00.bin

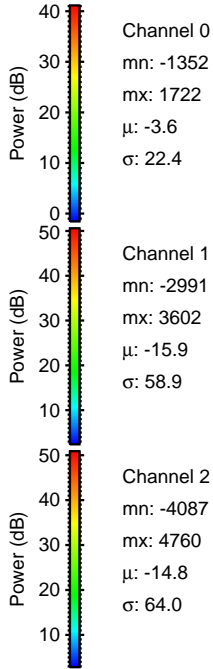
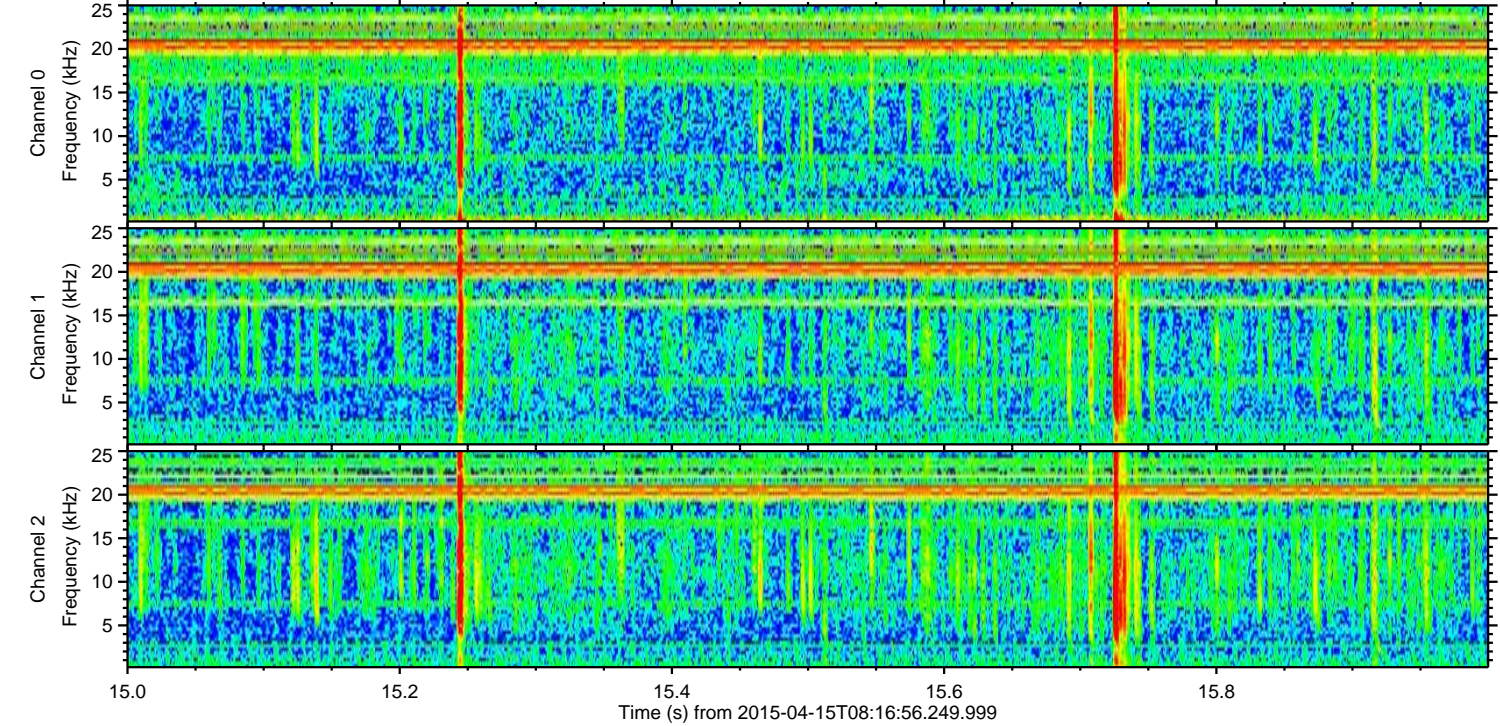
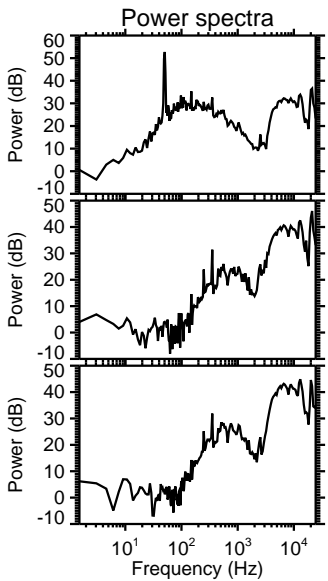
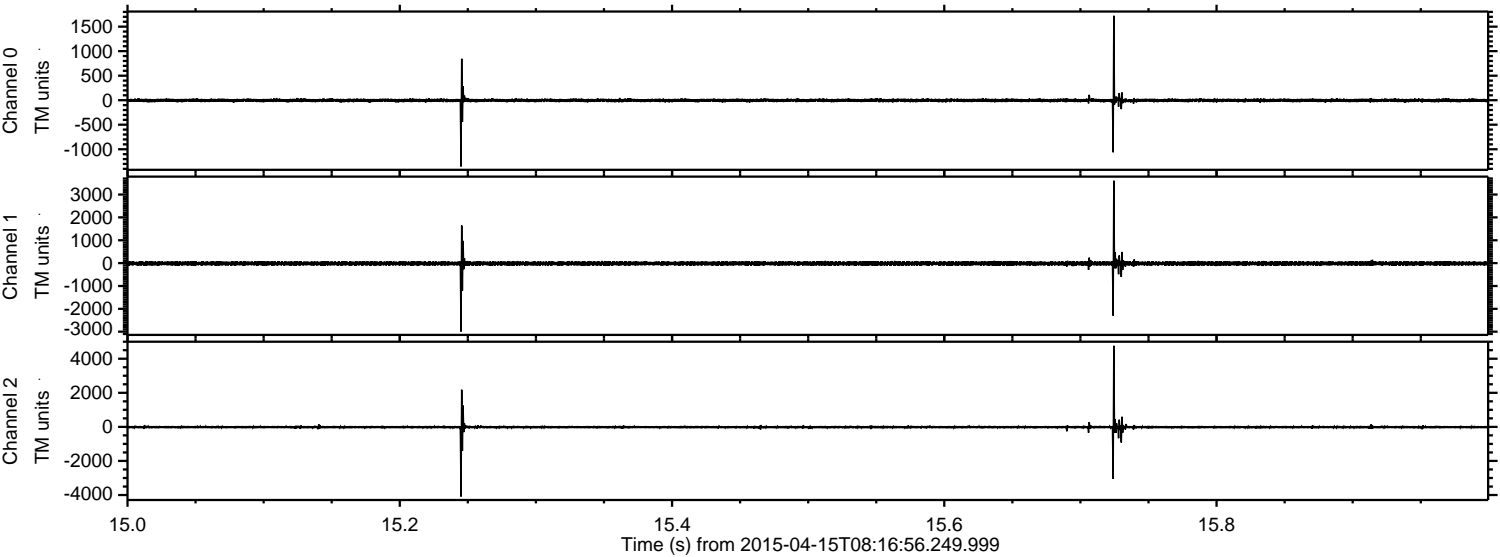

Processed Wed Apr 15 10:23:49 2015 by ELM ver.2012-10-06 from 001__elm20150415_081655__dat00.bin

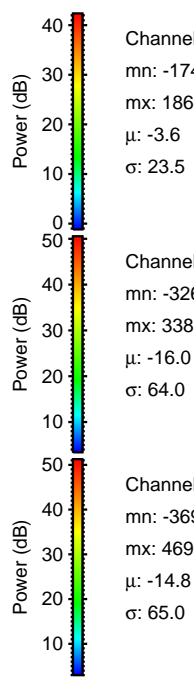
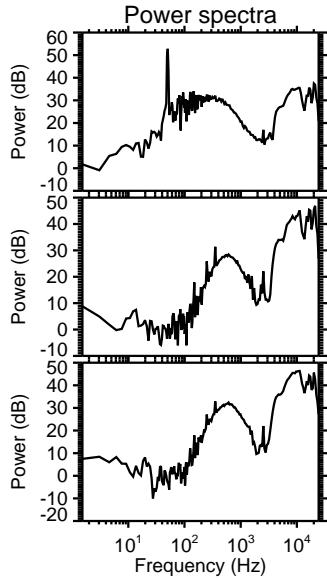
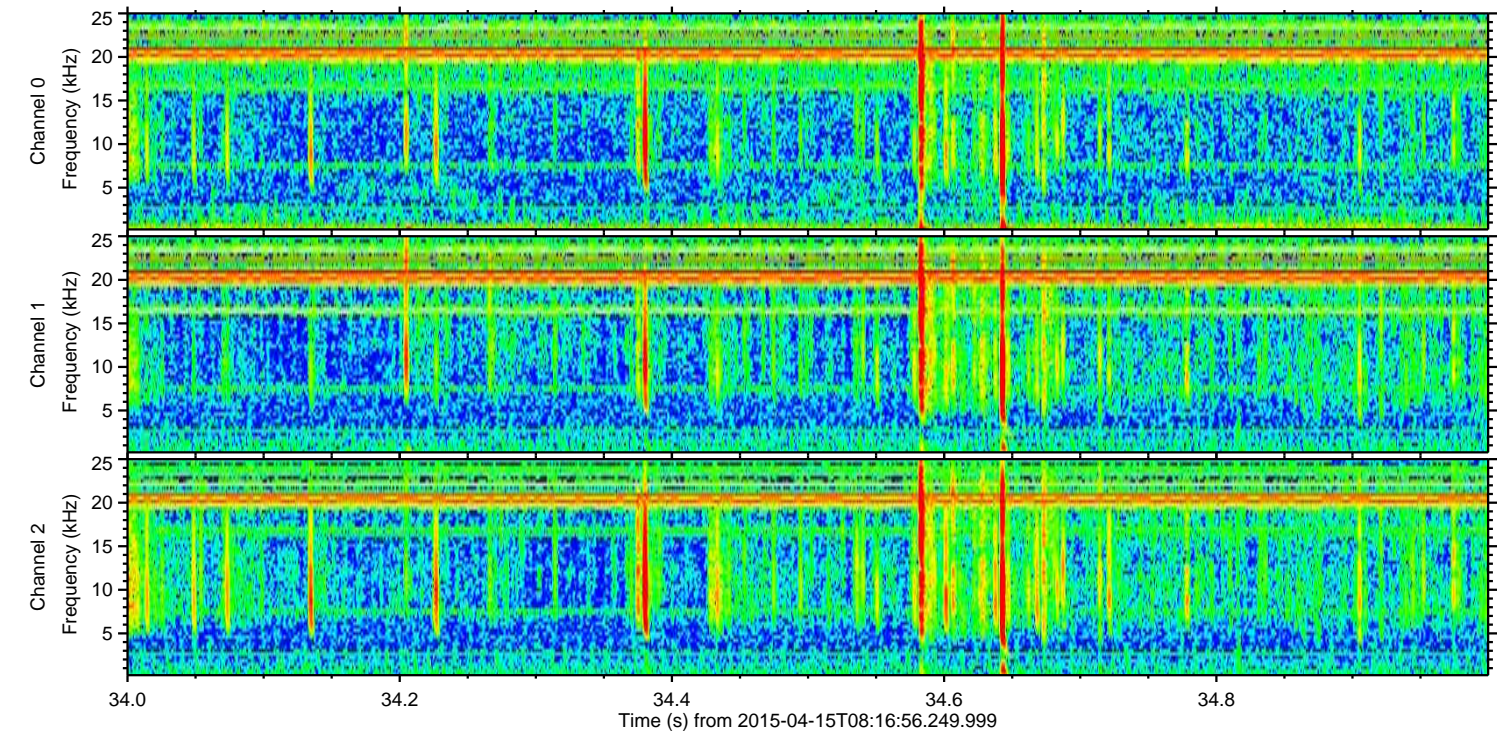
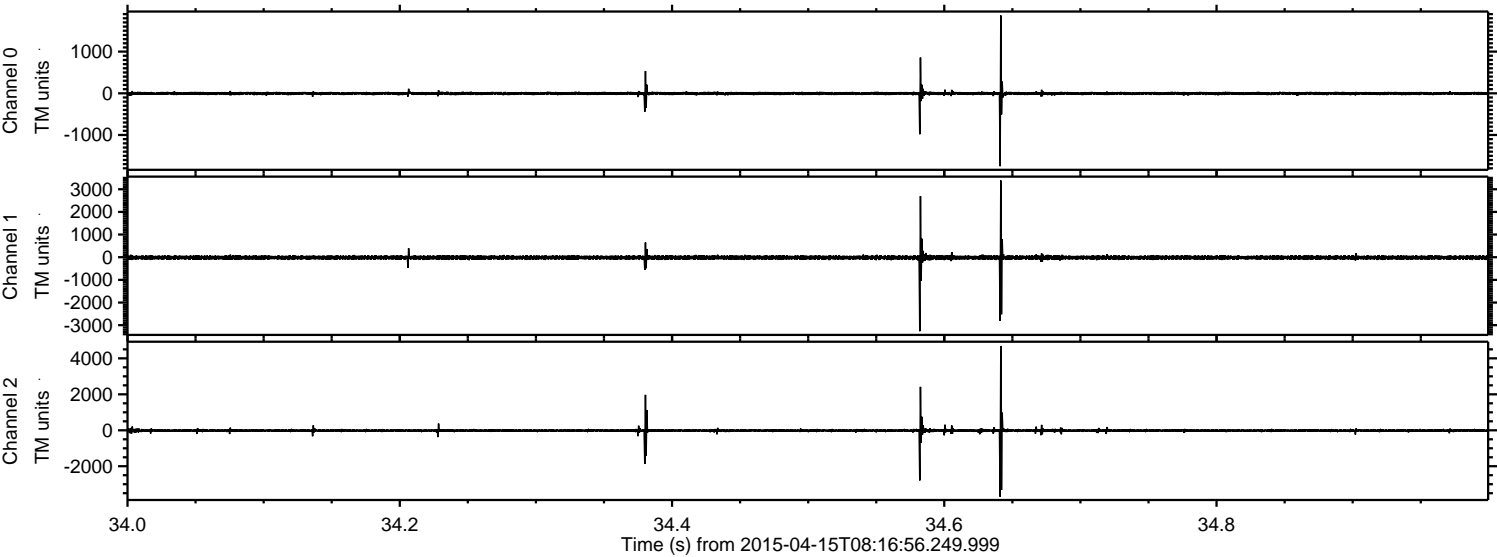

ELMAVAN 3D WAVEFORMS (Measured data sampled at 50 kHz) 49737 packets of 144 samples from 2015-04-15T08:16:56.249.999. Part 113/144

Processed Wed Apr 15 10:23:50 2015 by ELM ver.2012-10-06 from 001__elm20150415_081655__dat00.bin

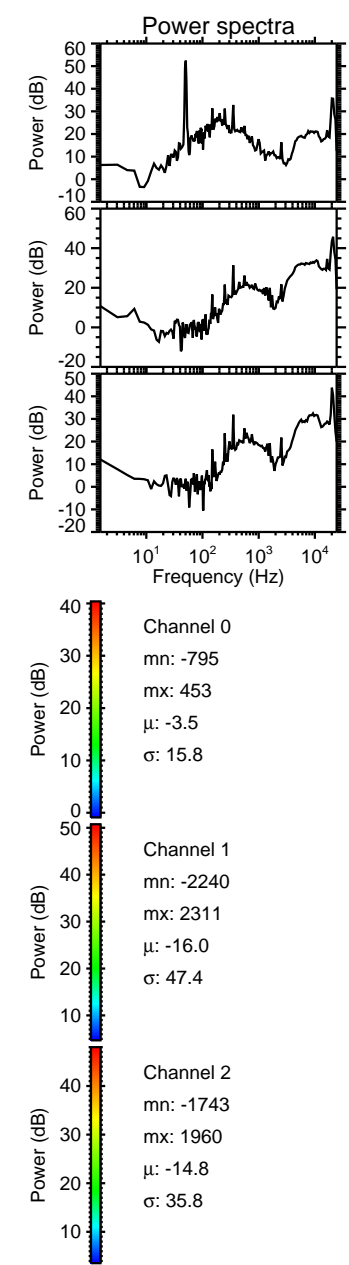
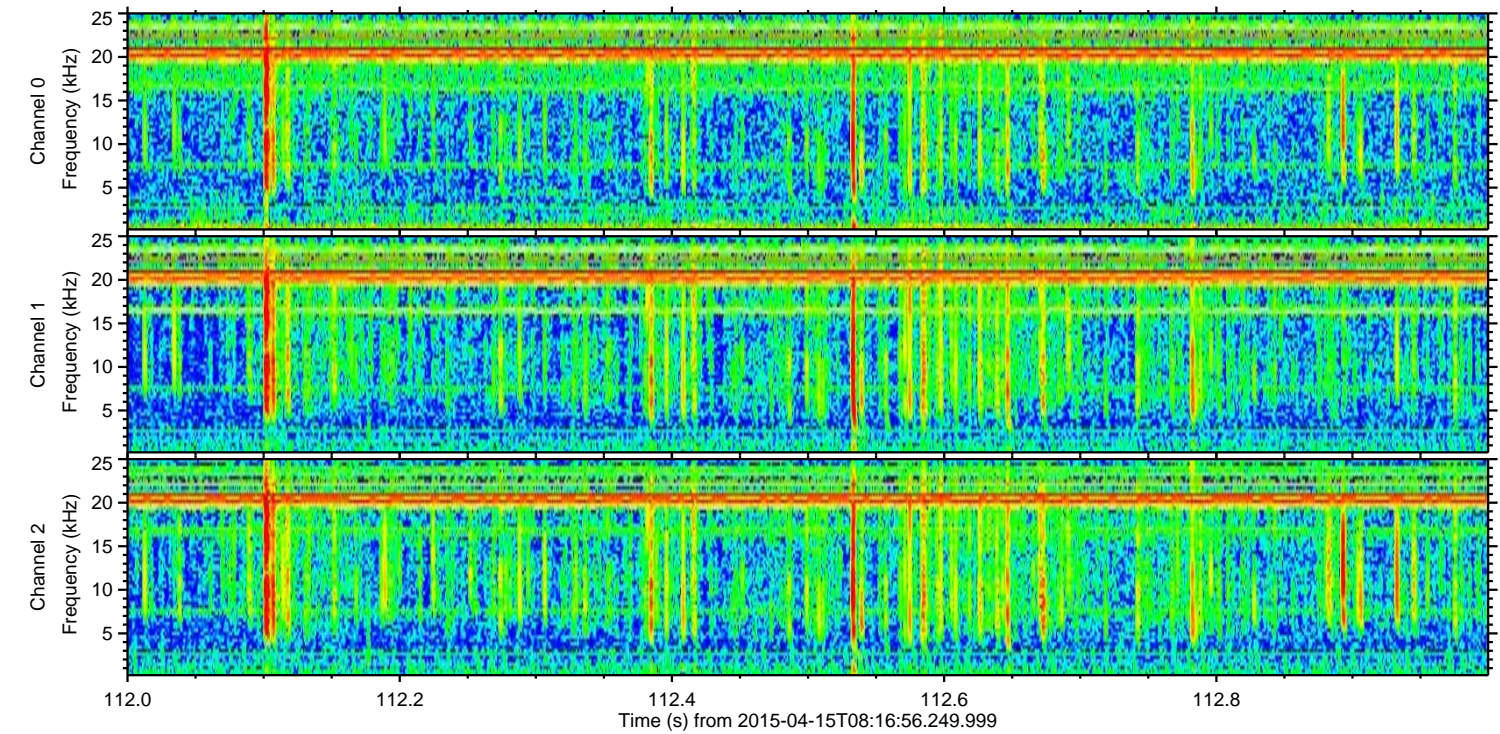
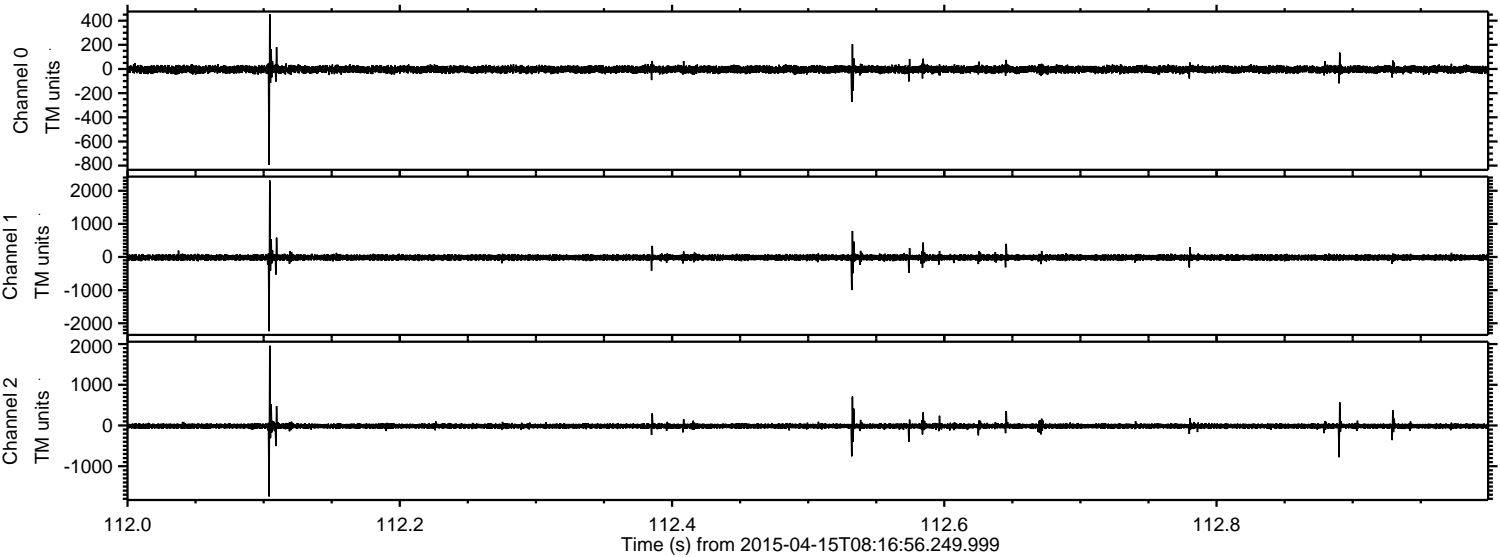

ELMAVAN 3D WAVEFORMS (Measured data sampled at 50 kHz) 49737 packets of 144 samples from 2015-04-15T08:16:56.249.999. Part 122/144

Processed Wed Apr 15 10:23:51 2015 by ELM ver.2012-10-06 from 001__elm20150415_081655__dat00.bin

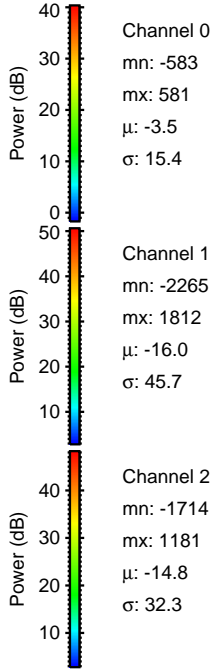
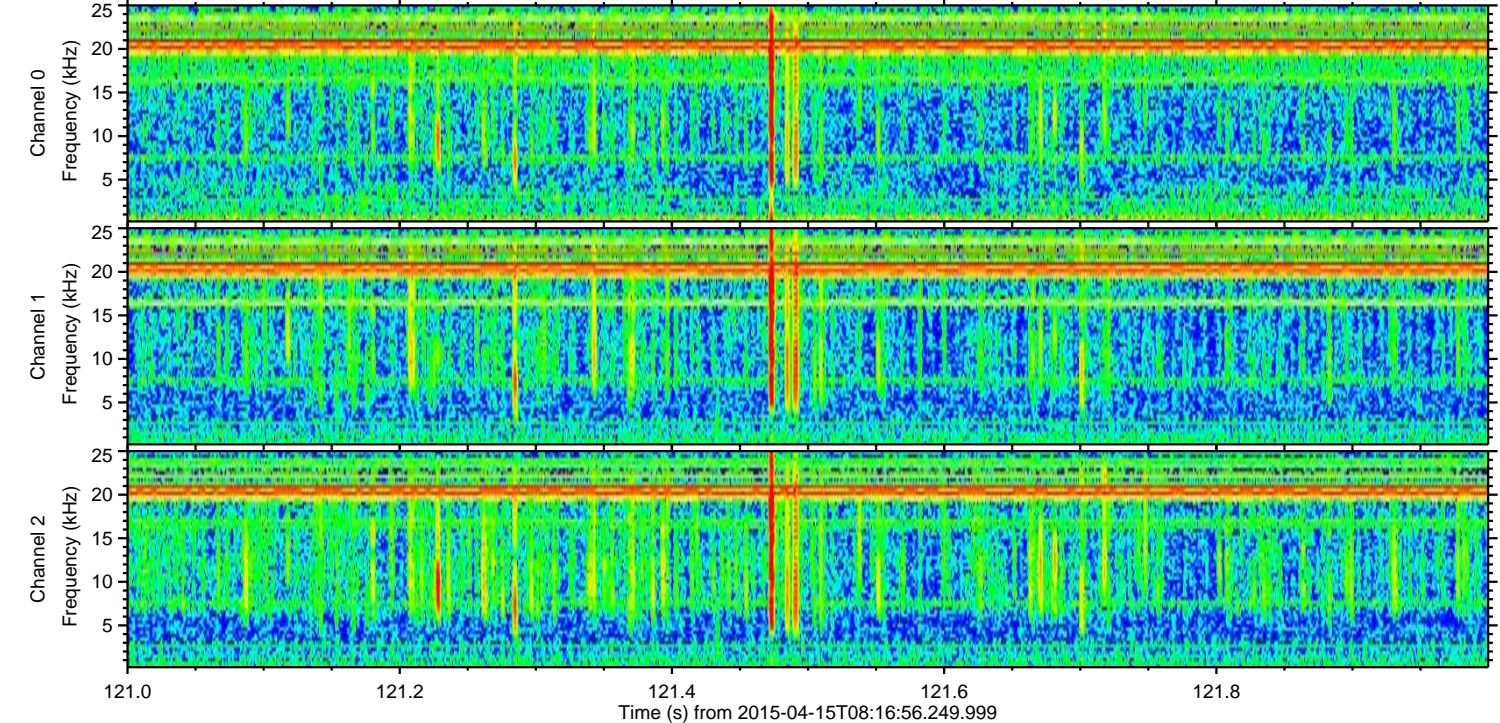
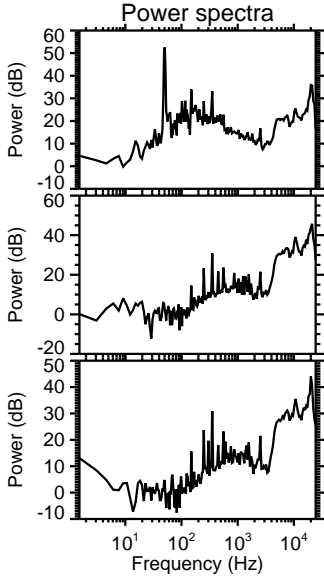
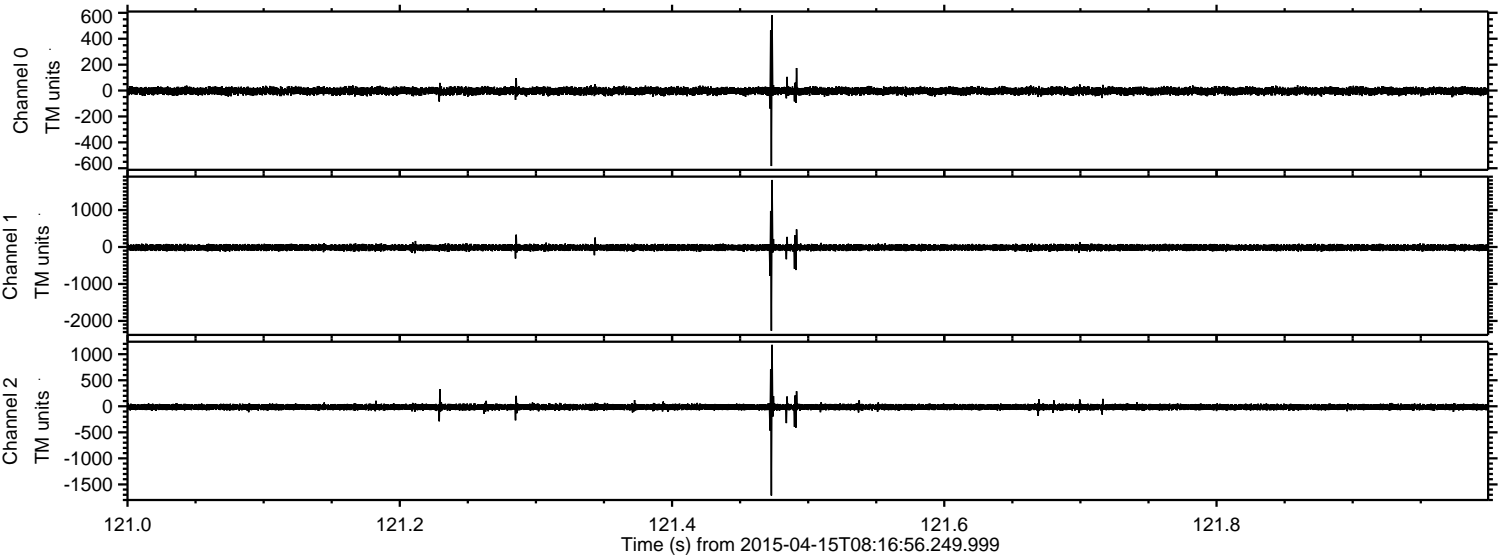

ELMAVAN 3D WAVEFORMS (Measured data sampled at 50 kHz) 49737 packets of 144 samples from 2015-04-15T08:16:56.249.999. Part 135/144

Processed Wed Apr 15 10:23:52 2015 by ELM ver.2012-10-06 from 001__elm20150415_081655__dat00.bin

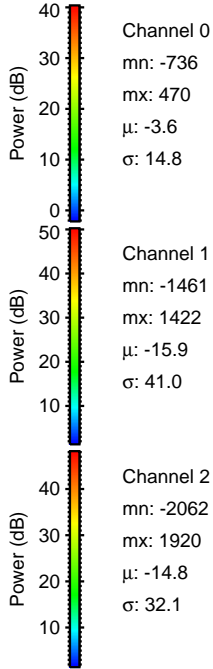
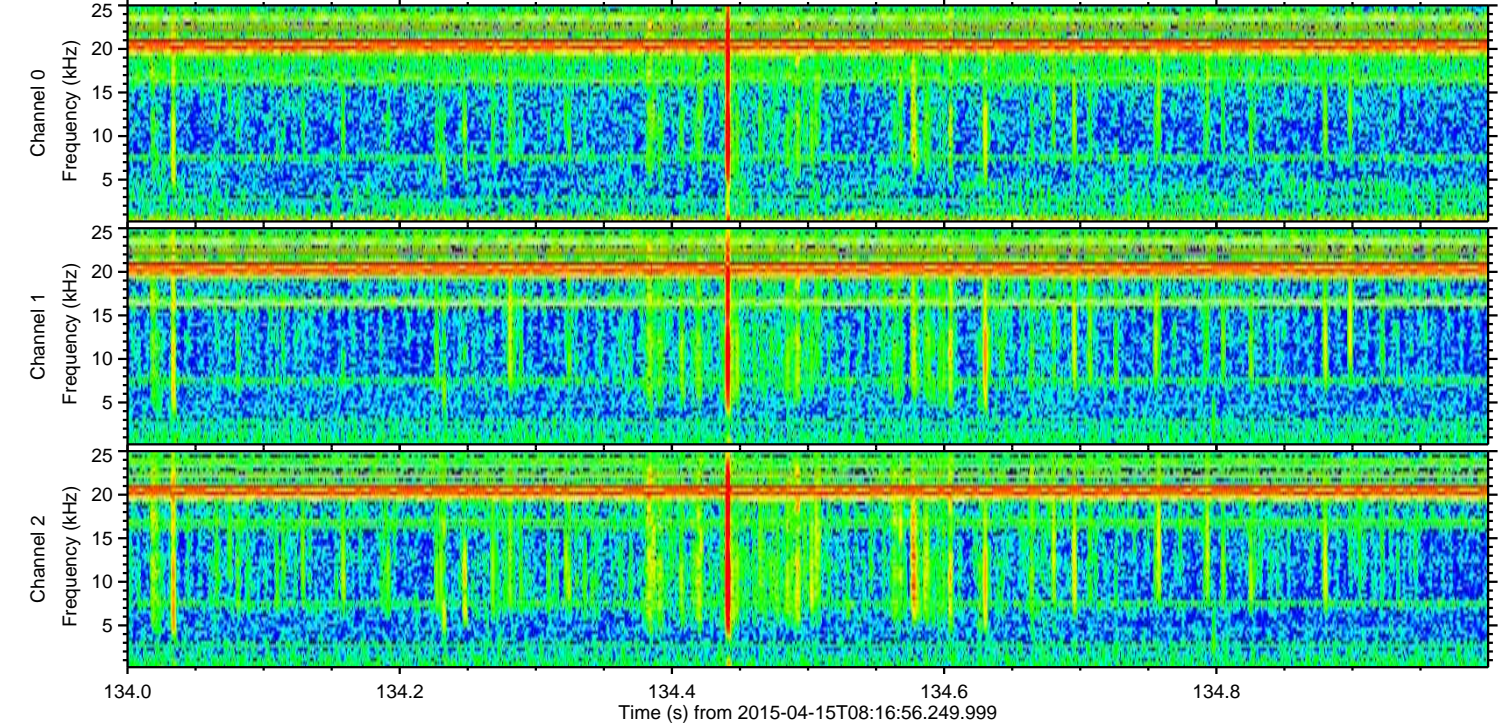
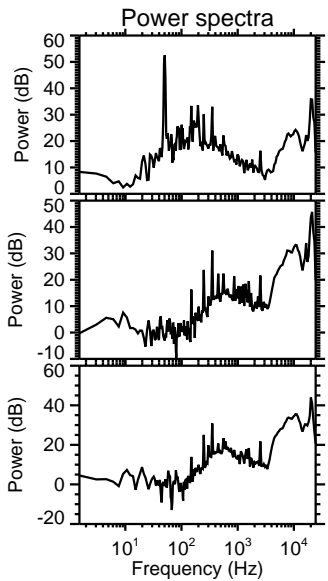
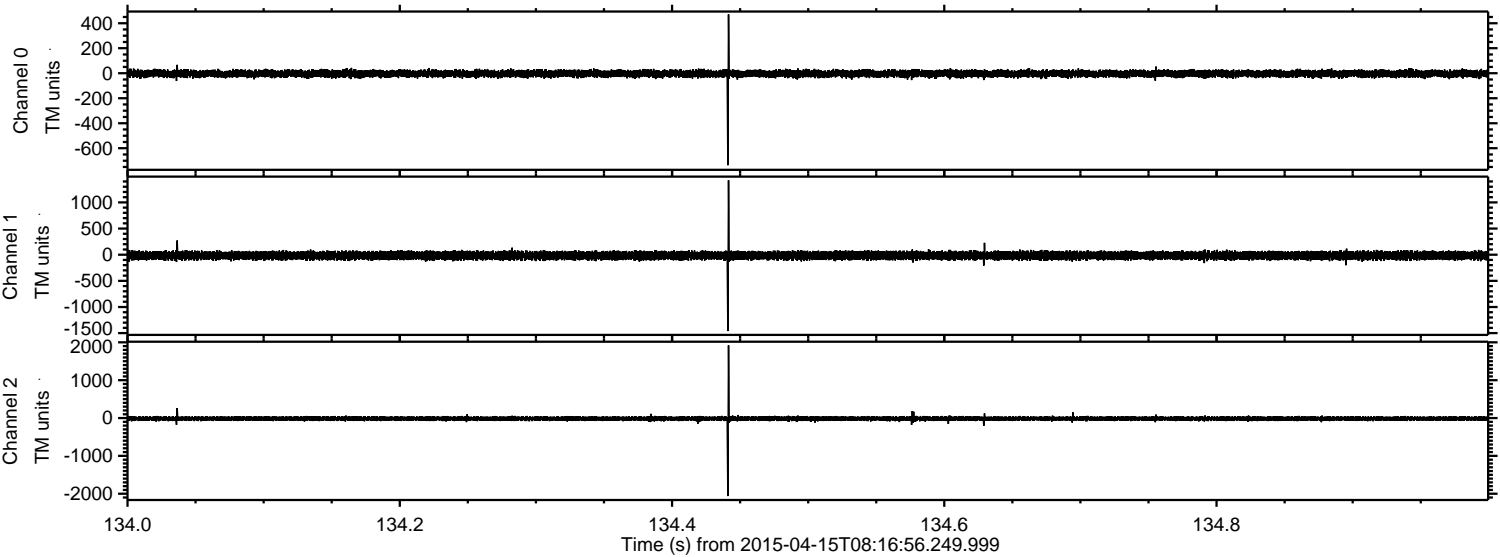

Channel 0
mn: -736
mx: 470
 μ : -3.6
 σ : 14.8

Channel 1
mn: -1461
mx: 1422
 μ : -15.9
 σ : 41.0

Channel 2
mn: -2062
mx: 1920
 μ : -14.8
 σ : 32.1

Processed Wed Apr 15 10:23:53 2015 by ELM ver.2012-10-06 from 001__elm20150415_081655__dat00.bin

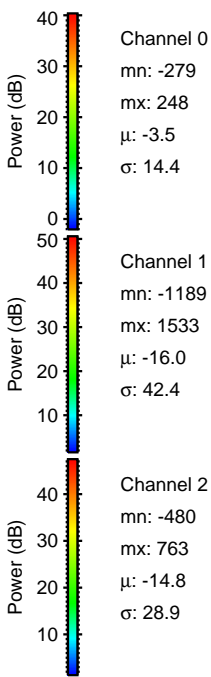
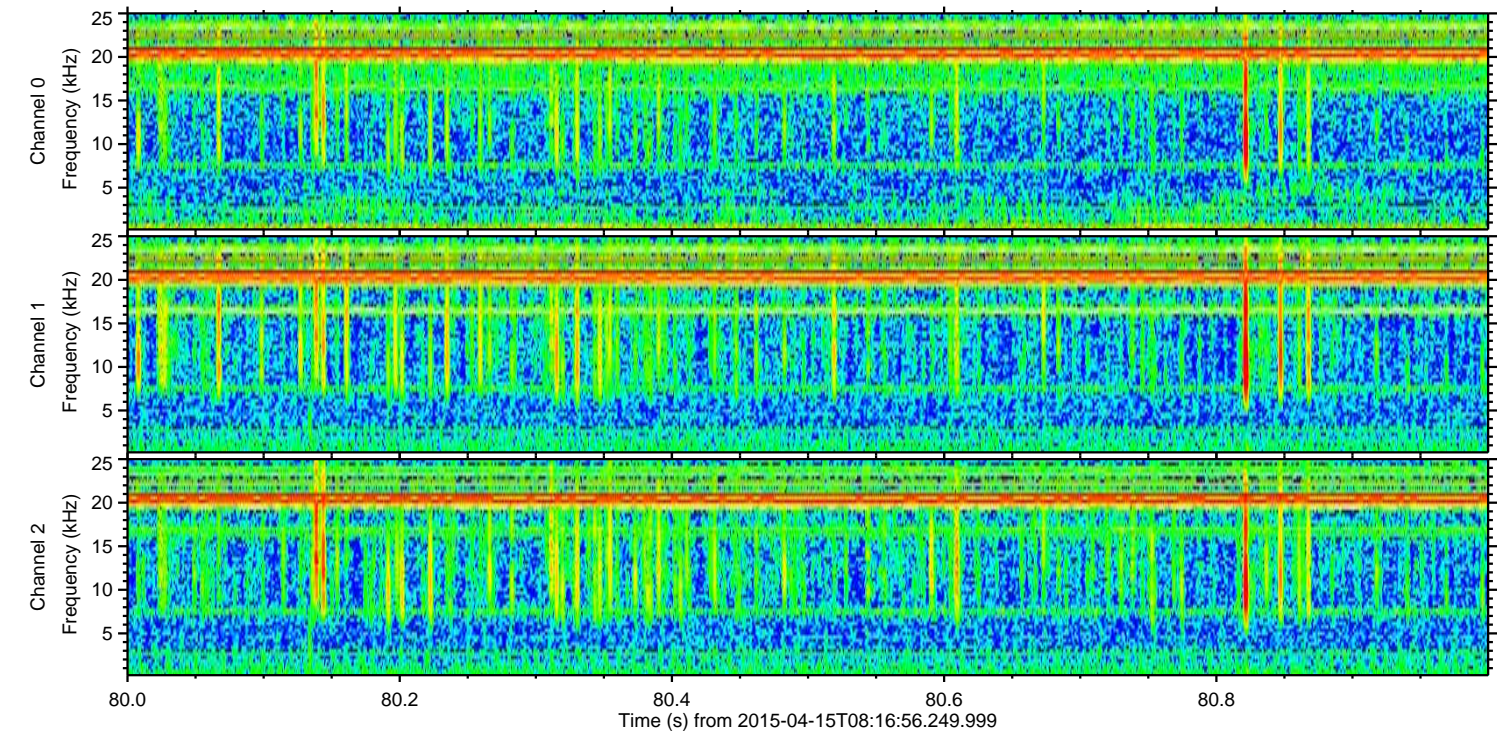
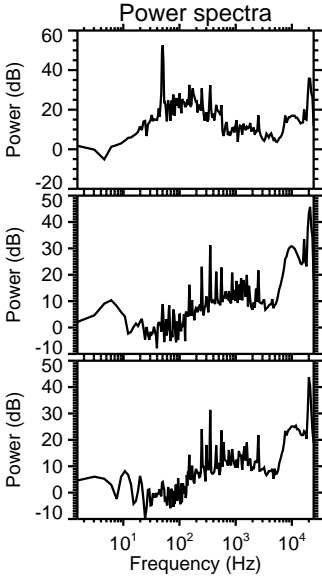
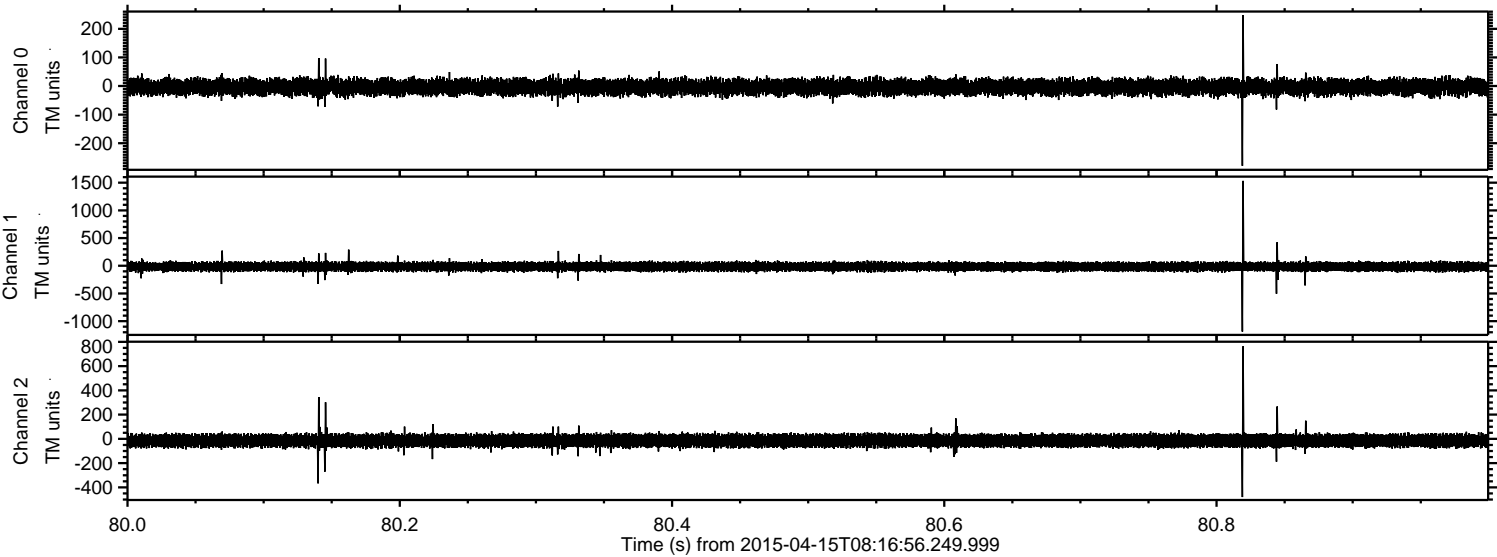

Processed Wed Apr 15 10:23:54 2015 by ELM ver.2012-10-06 from 001__elm20150415_081655__dat00.bin

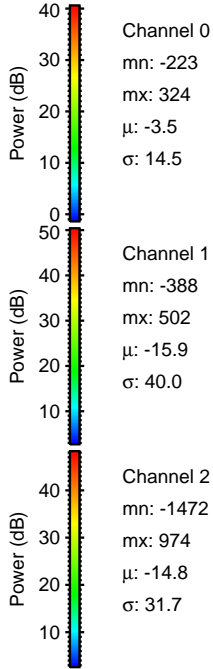
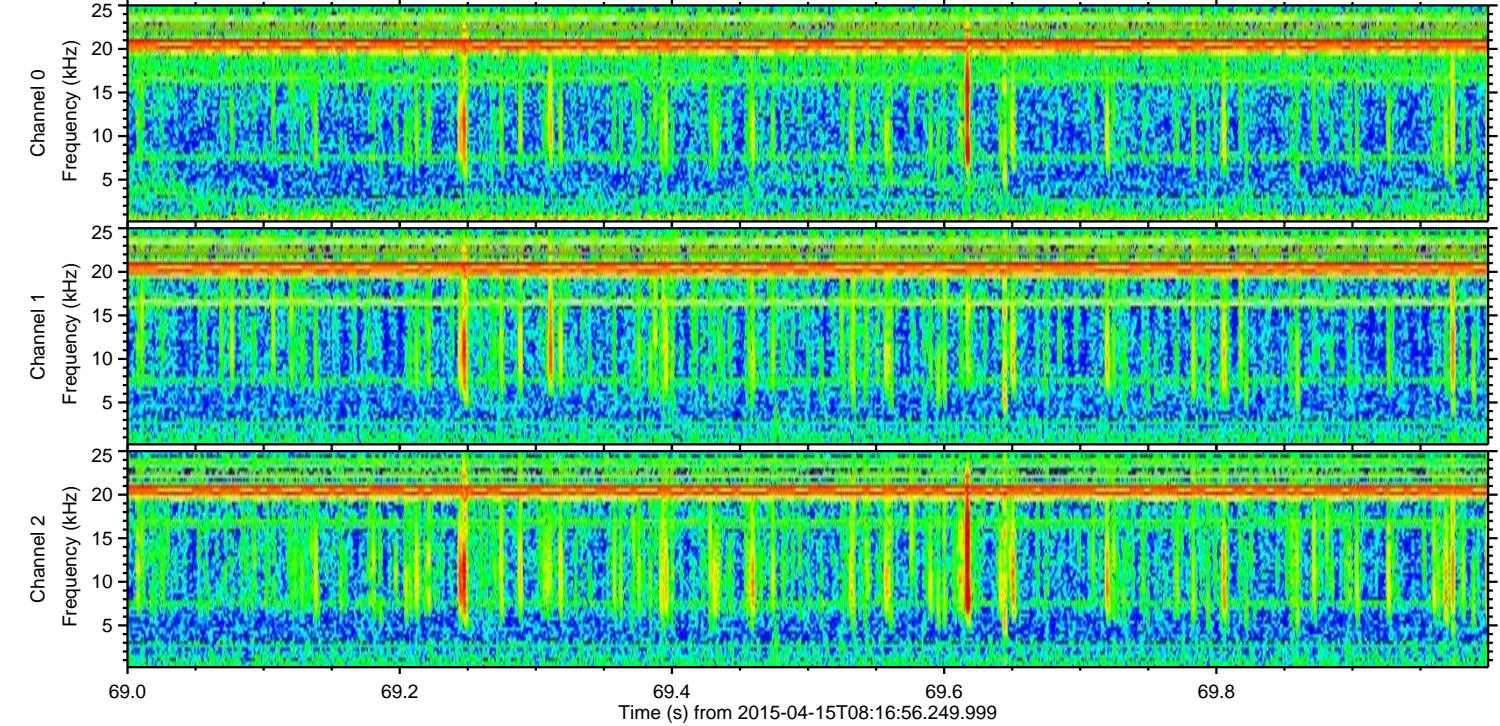
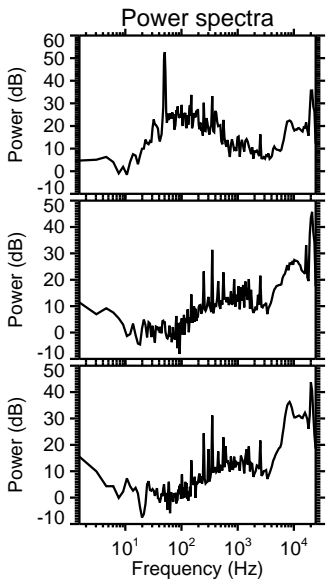
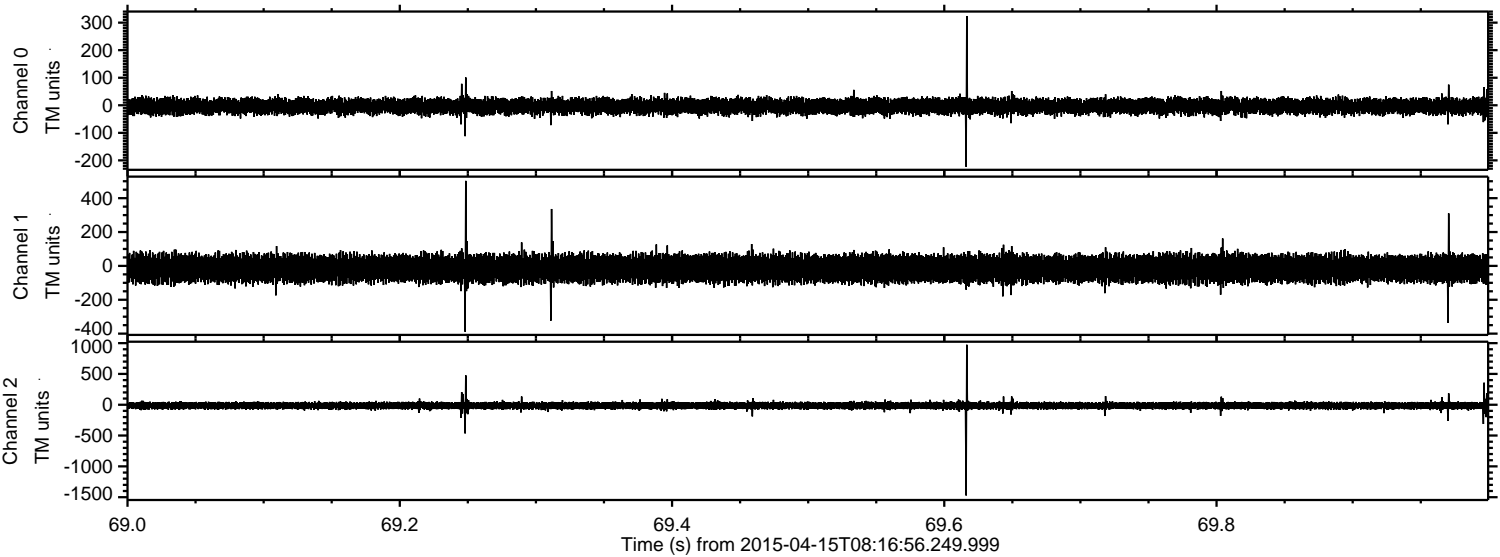

Processed Wed Apr 15 10:23:55 2015 by ELM ver.2012-10-06 from 001__elm20150415_081655__dat00.bin

