

ELMAVAN 3D WAVEFORMS (Measured data sampled at 50 kHz) 49567 packets of 144 samples from 2015-04-15T07:06:53.654.999.

Processed Wed Apr 15 09:13:53 2015 by ELM ver.2012-10-06 from 001__elm20150415_070652__dat00.bin

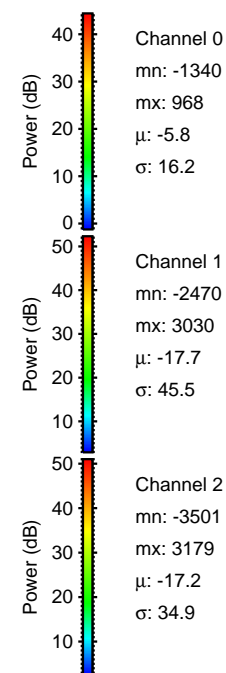
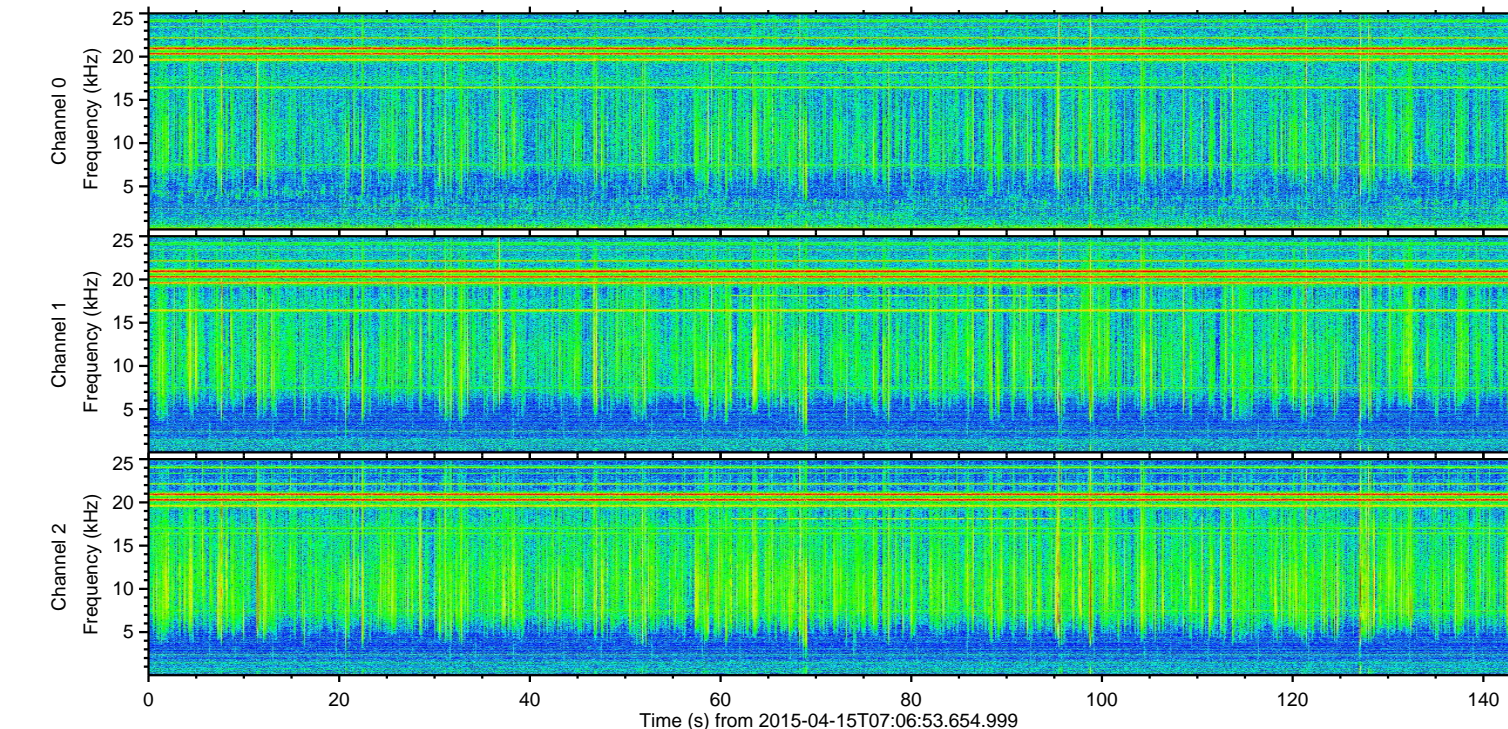
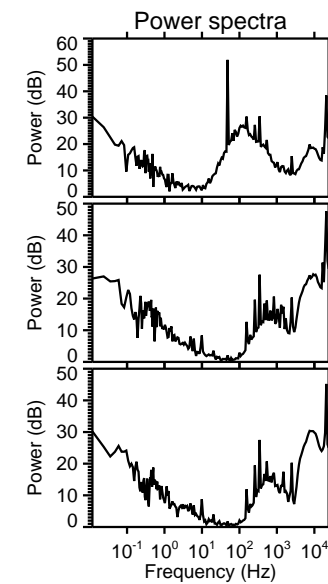
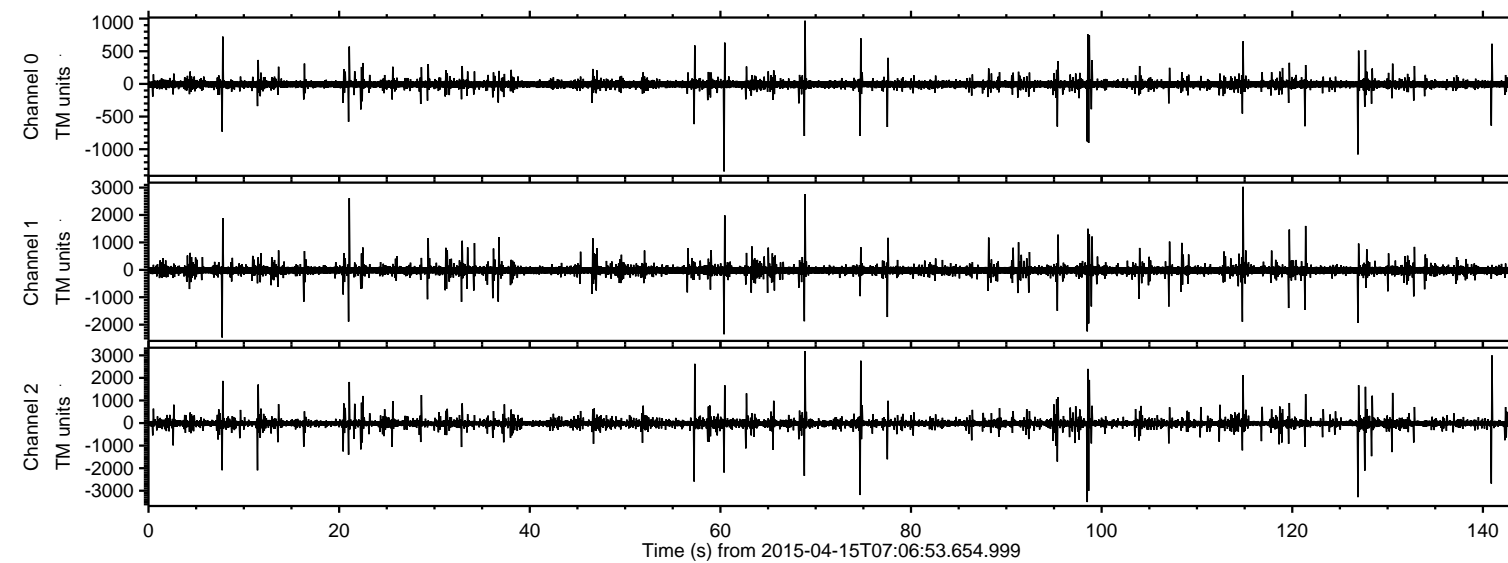

ELMAVAN 3D WAVEFORMS (Measured data sampled at 50 kHz) 49567 packets of 144 samples from 2015-04-15T07:06:53.654.999. Part 99/143

Processed Wed Apr 15 09:14:05 2015 by ELM ver.2012-10-06 from 001__elm20150415_070652__dat00.bin

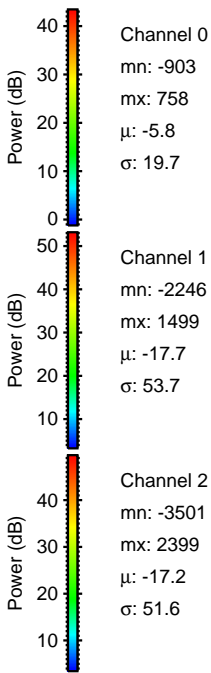
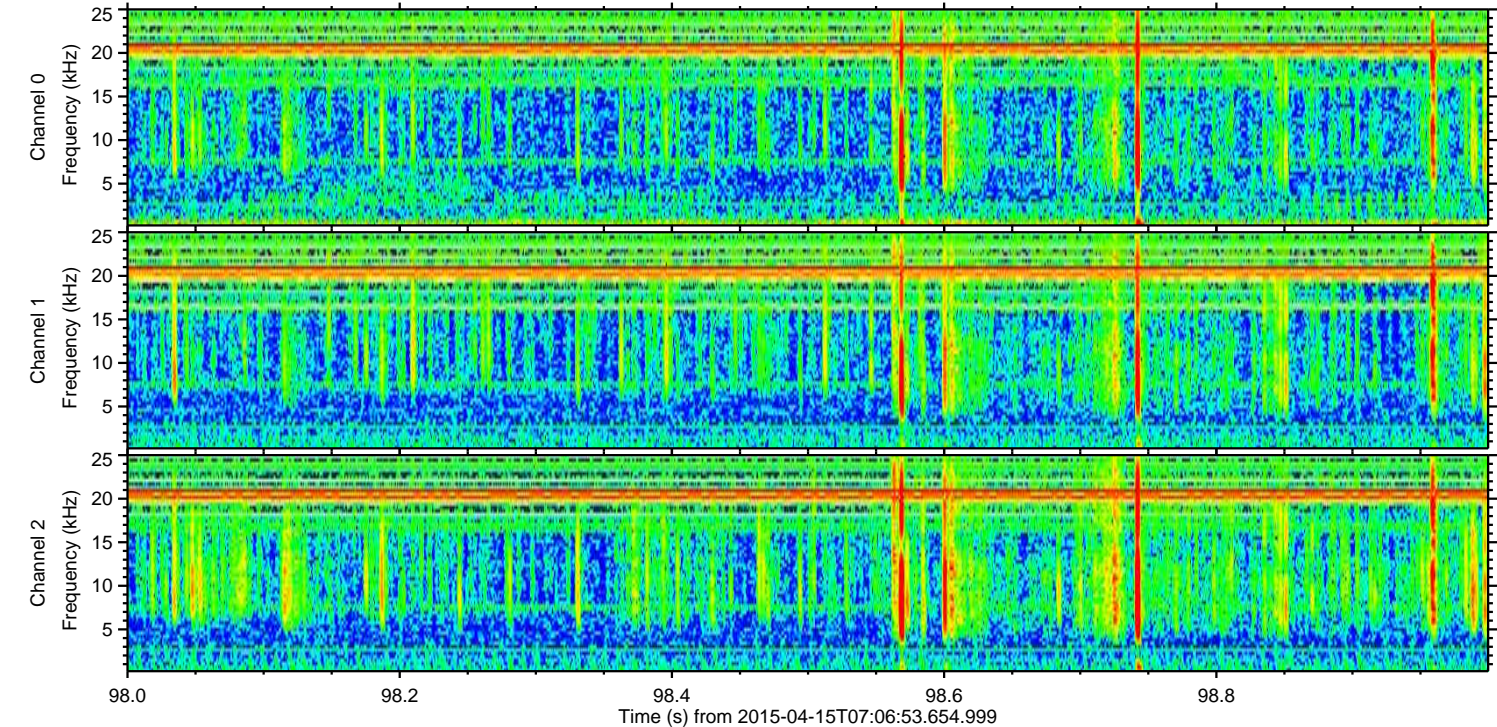
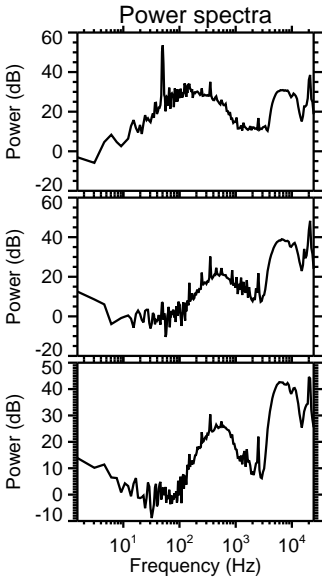
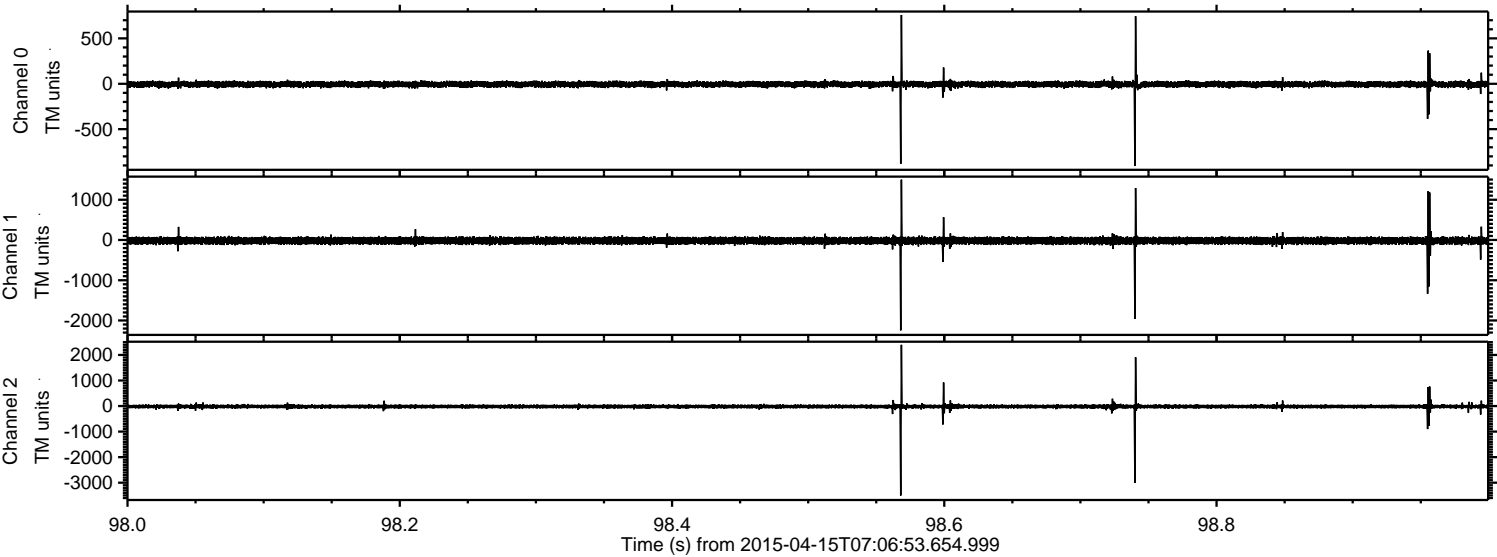

ELMAVAN 3D WAVEFORMS (Measured data sampled at 50 kHz) 49567 packets of 144 samples from 2015-04-15T07:06:53.654.999. Part 127/143

Processed Wed Apr 15 09:14:06 2015 by ELM ver.2012-10-06 from 001__elm20150415_070652__dat00.bin

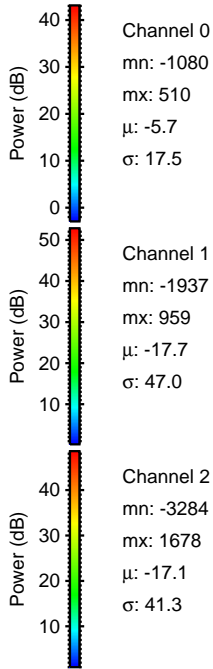
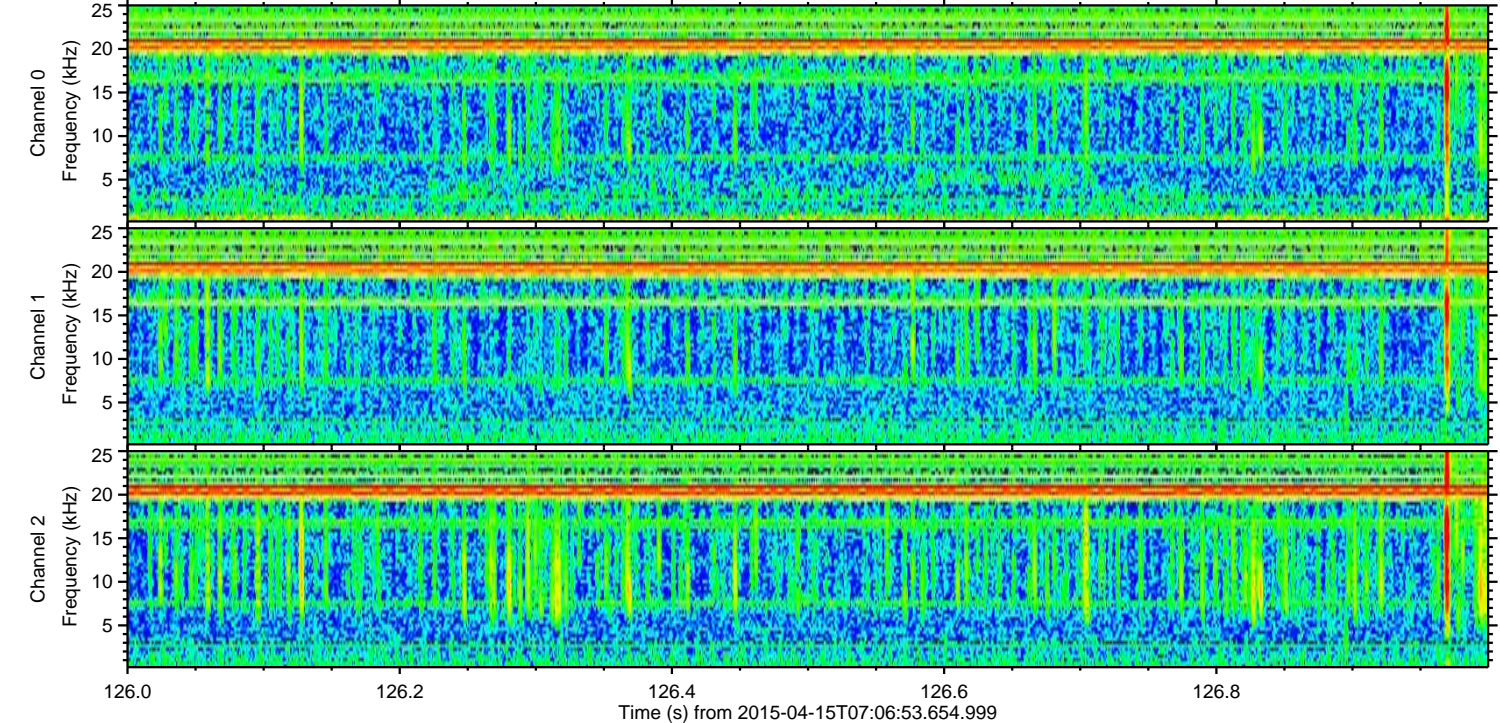
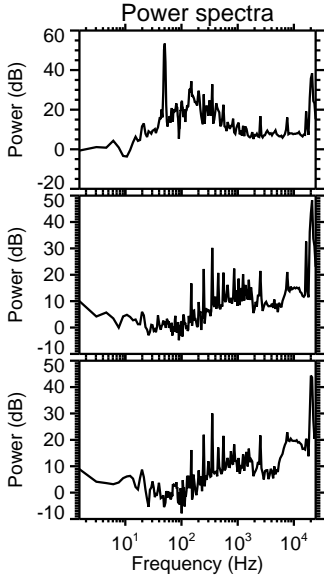
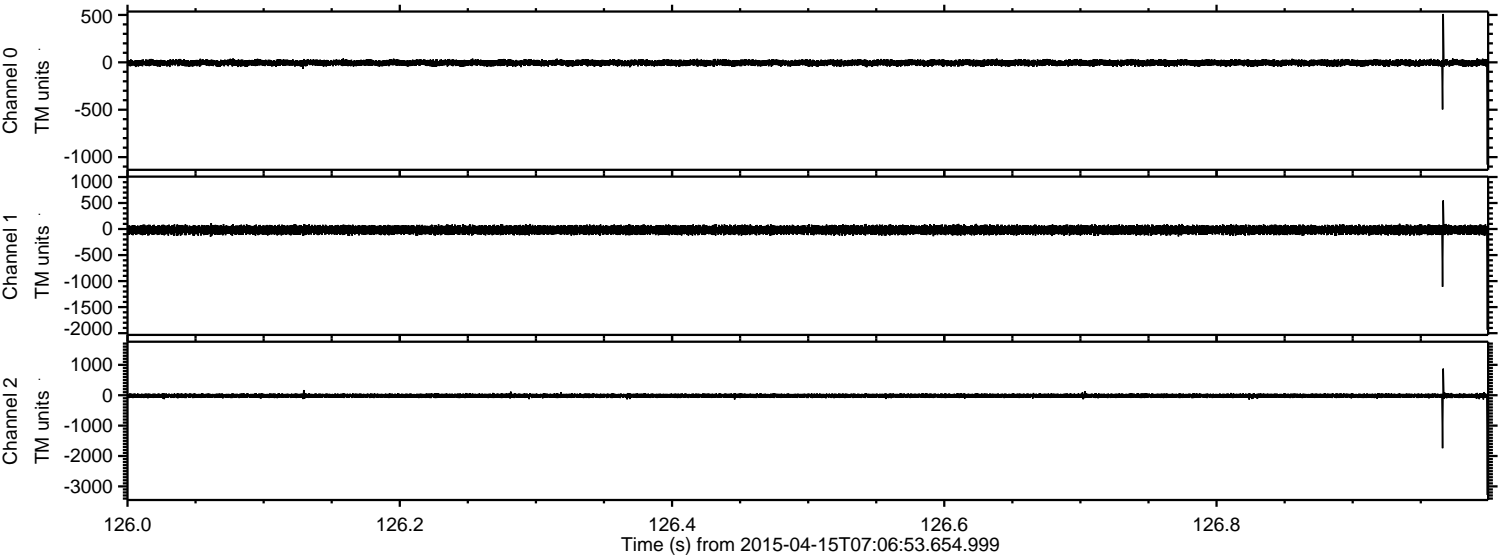

Processed Wed Apr 15 09:14:07 2015 by ELM ver.2012-10-06 from 001__elm20150415_070652__dat00.bin

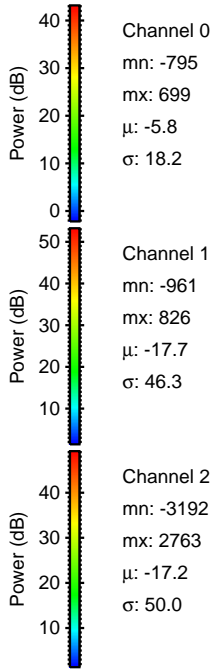
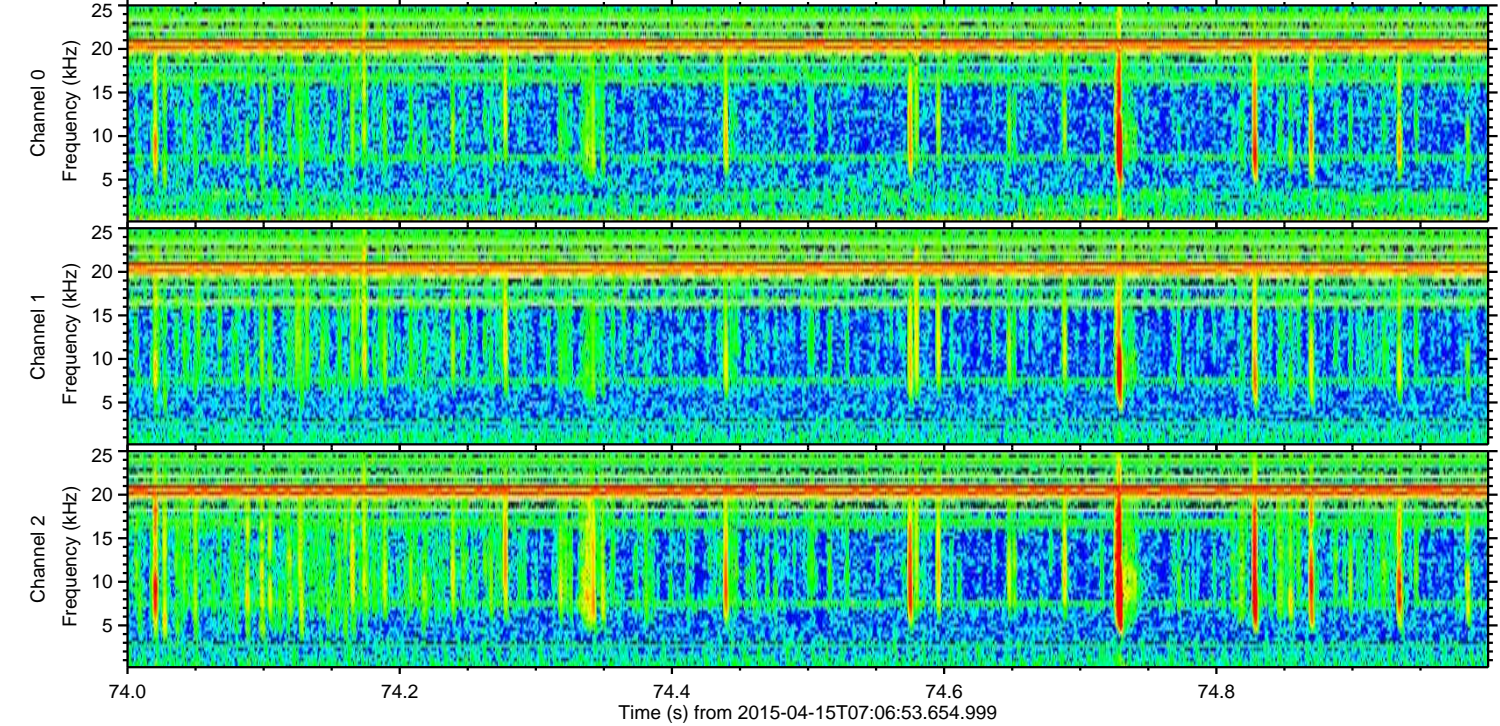
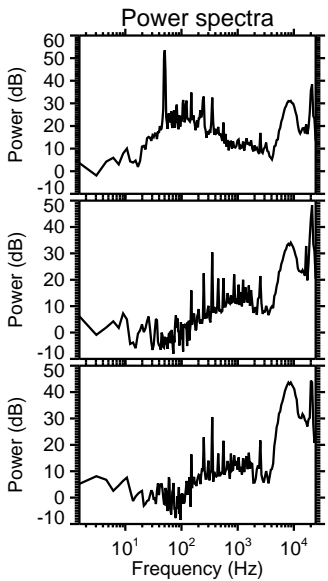
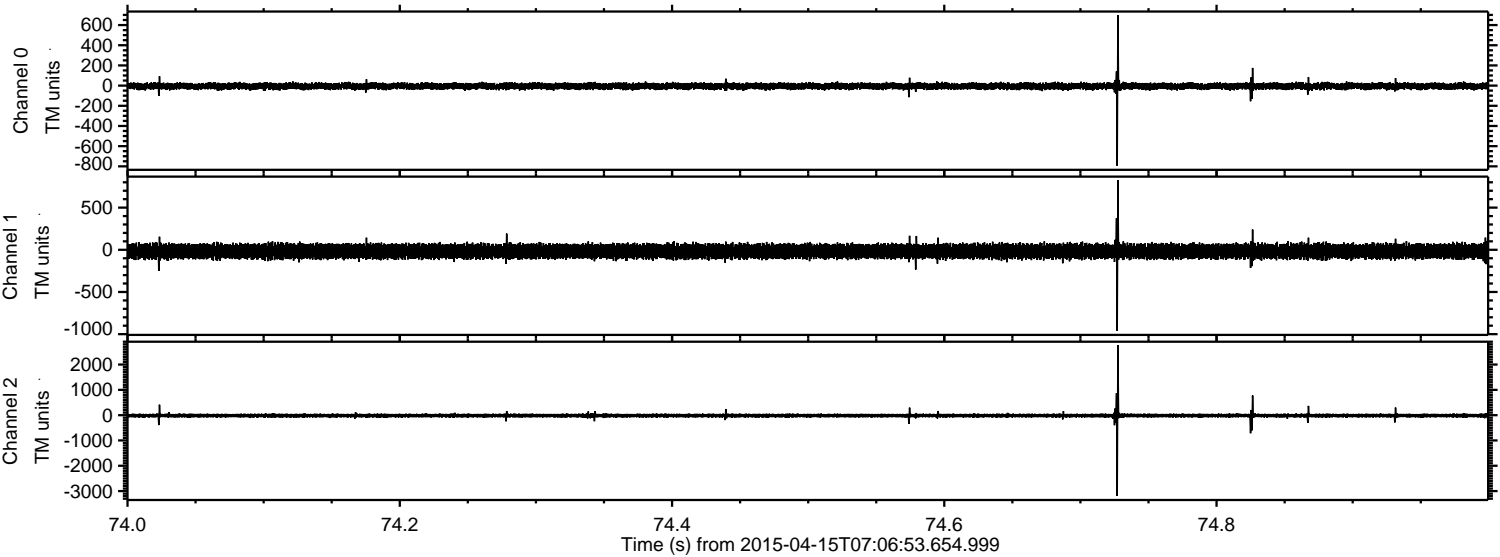

ELMAVAN 3D WAVEFORMS (Measured data sampled at 50 kHz) 49567 packets of 144 samples from 2015-04-15T07:06:53.654.999. Part 69/143

Processed Wed Apr 15 09:14:08 2015 by ELM ver.2012-10-06 from 001__elm20150415_070652__dat00.bin

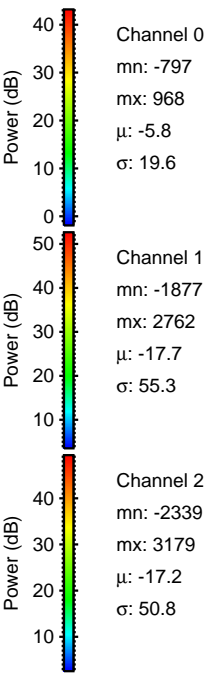
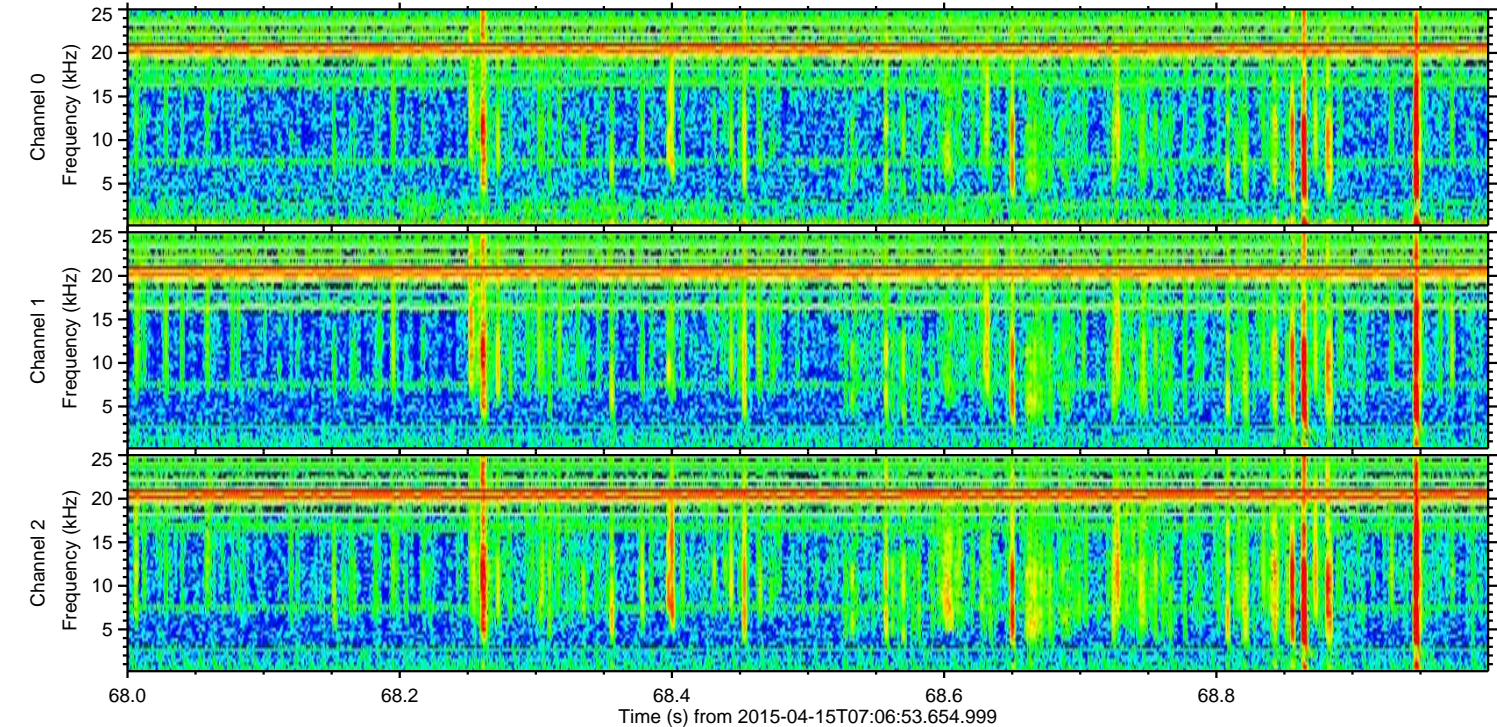
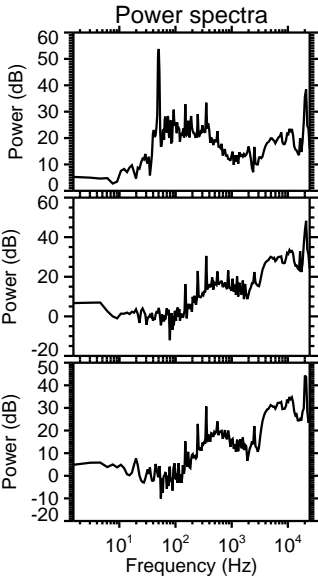
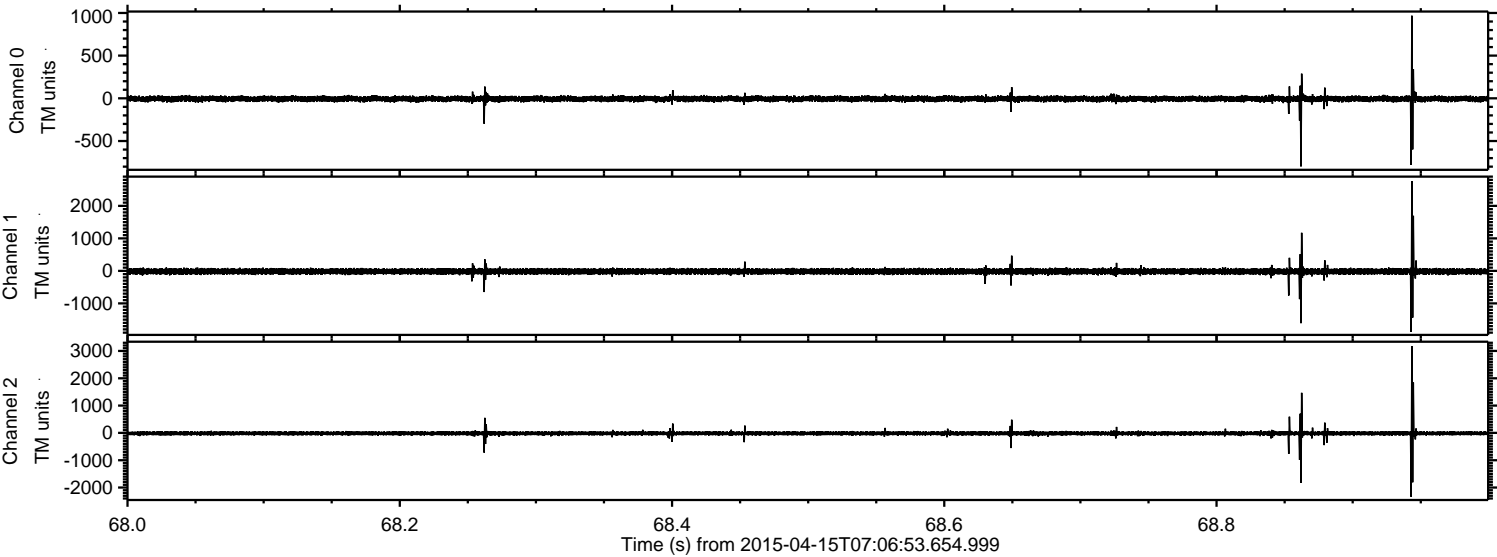

ELMAVAN 3D WAVEFORMS (Measured data sampled at 50 kHz) 49567 packets of 144 samples from 2015-04-15T07:06:53.654.999. Part 115/143

Processed Wed Apr 15 09:14:09 2015 by ELM ver.2012-10-06 from 001__elm20150415_070652__dat00.bin

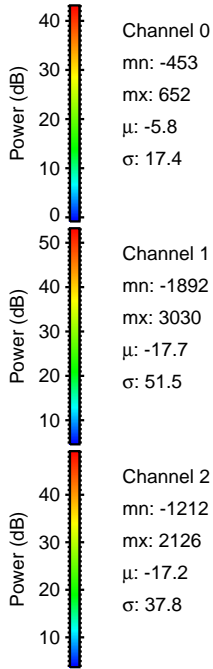
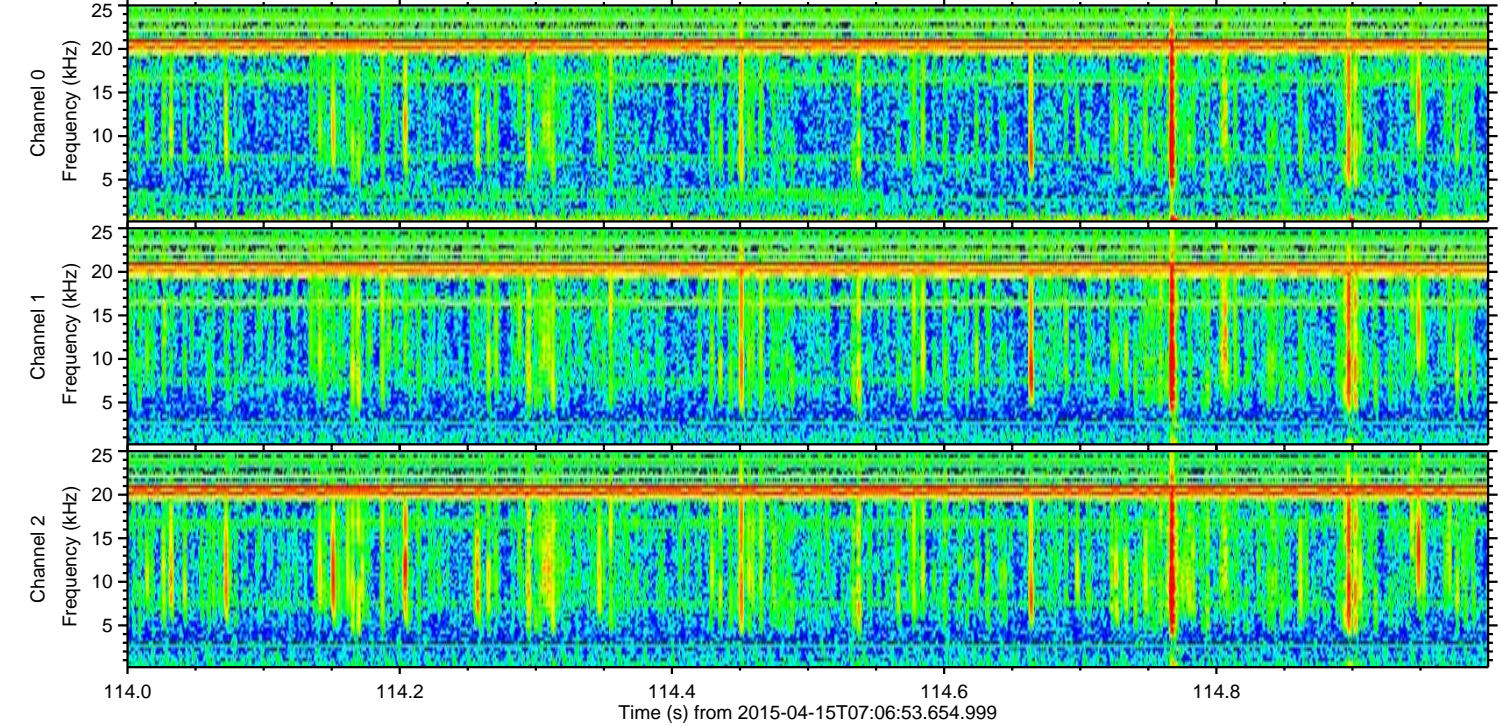
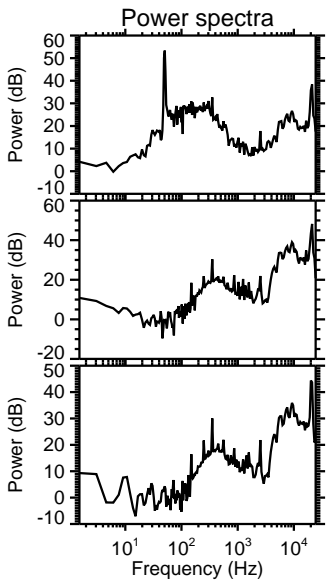
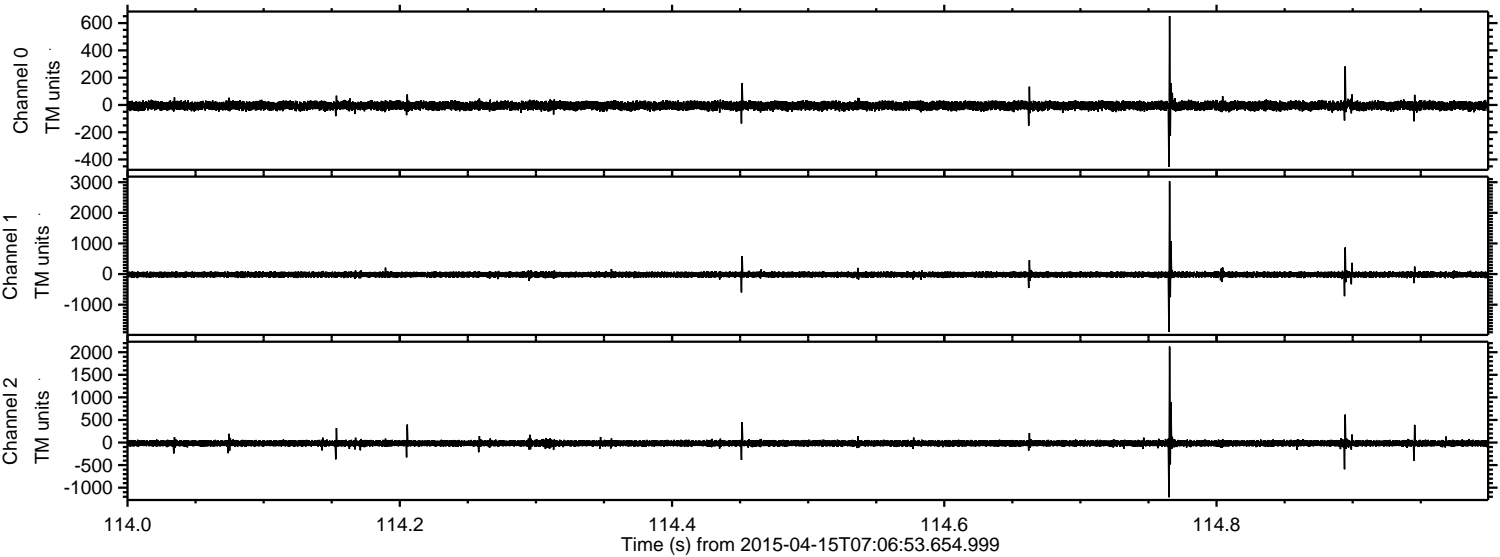

ELMAVAN 3D WAVEFORMS (Measured data sampled at 50 kHz) 49567 packets of 144 samples from 2015-04-15T07:06:53.654.999. Part 141/143

Processed Wed Apr 15 09:14:09 2015 by ELM ver.2012-10-06 from 001__elm20150415_070652__dat00.bin

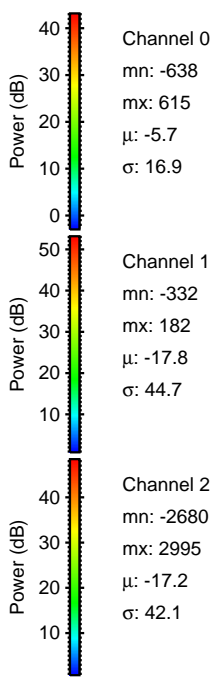
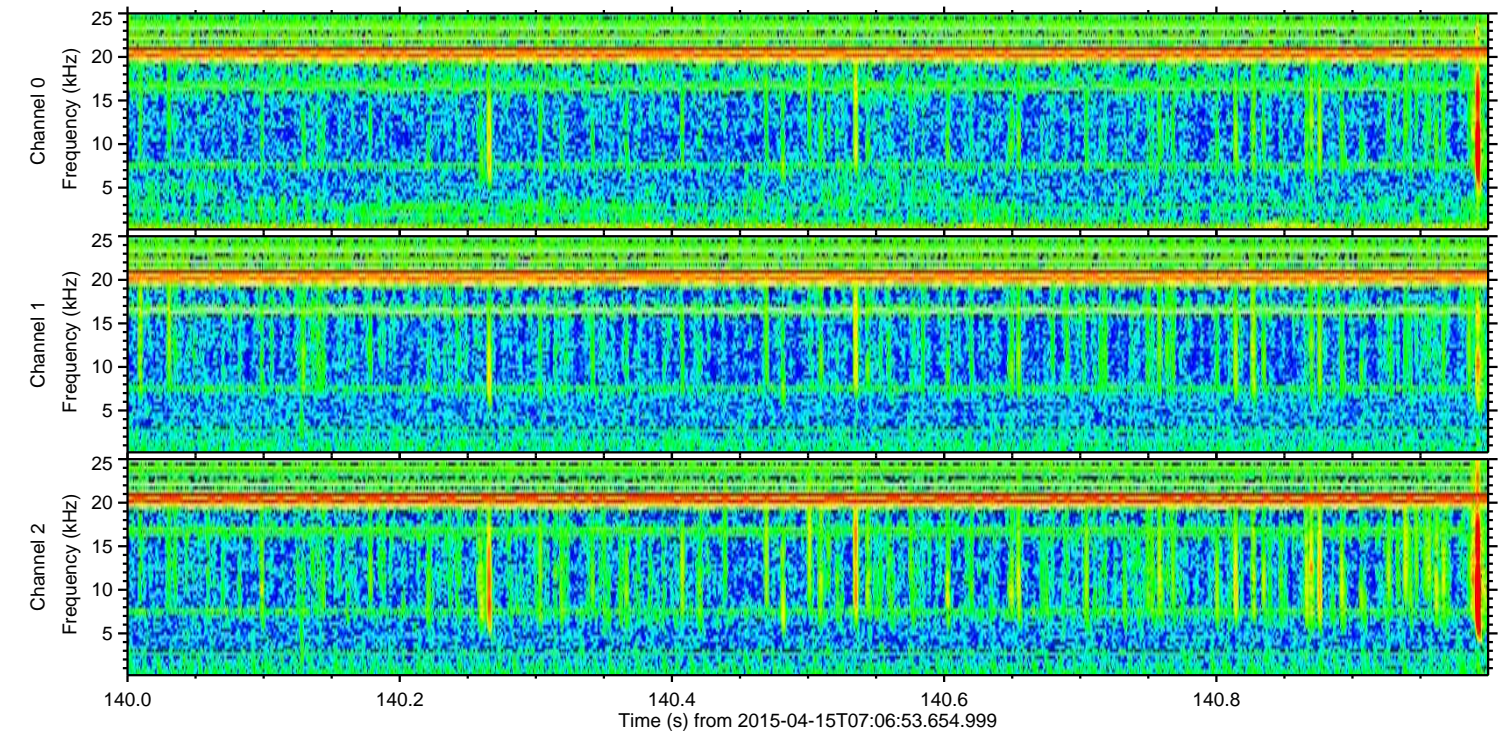
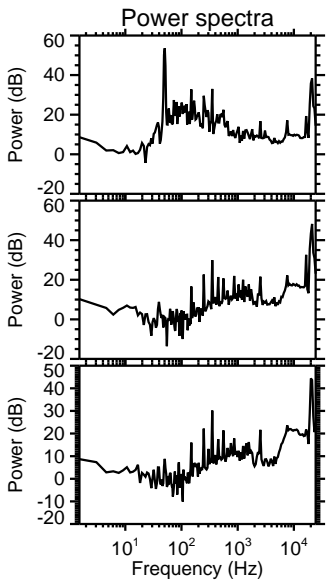
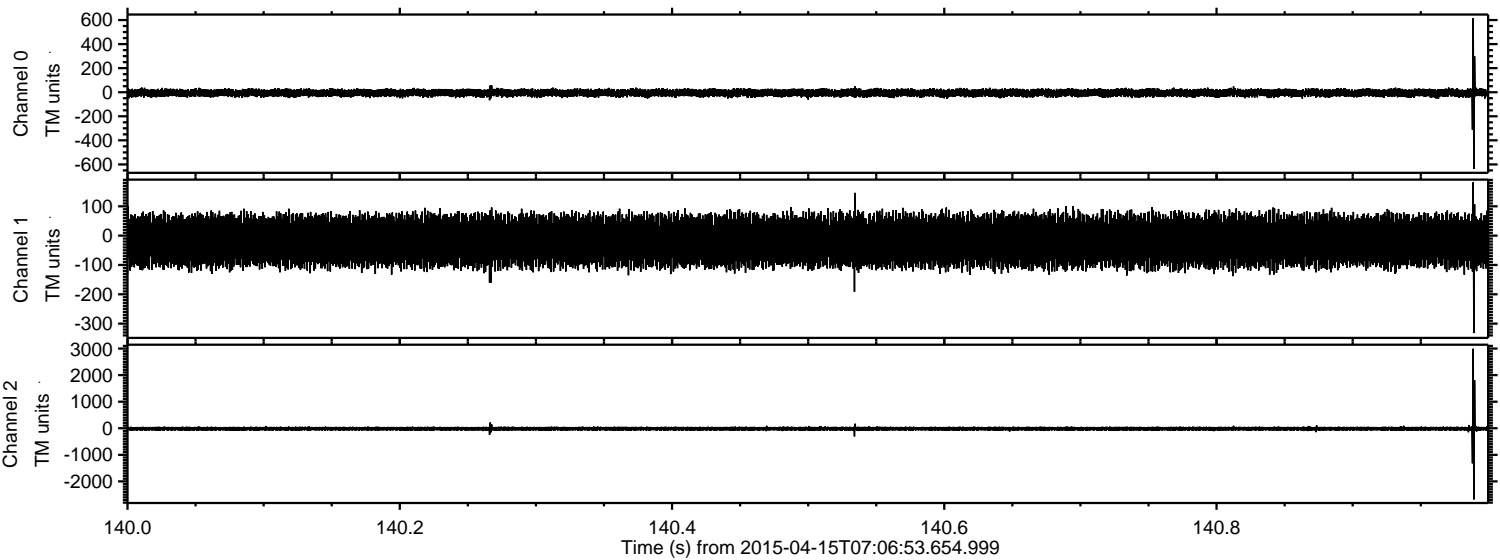

Channel 0
mn: -638
mx: 615
 μ : -5.7
 σ : 16.9

Channel 1
mn: -332
mx: 182
 μ : -17.8
 σ : 44.7

Channel 2
mn: -2680
mx: 2995
 μ : -17.2
 σ : 42.1

Processed Wed Apr 15 09:14:10 2015 by ELM ver.2012-10-06 from 001__elm20150415_070652__dat00.bin

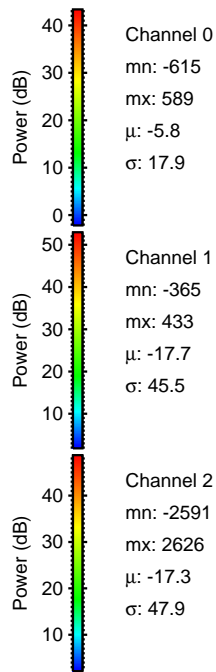
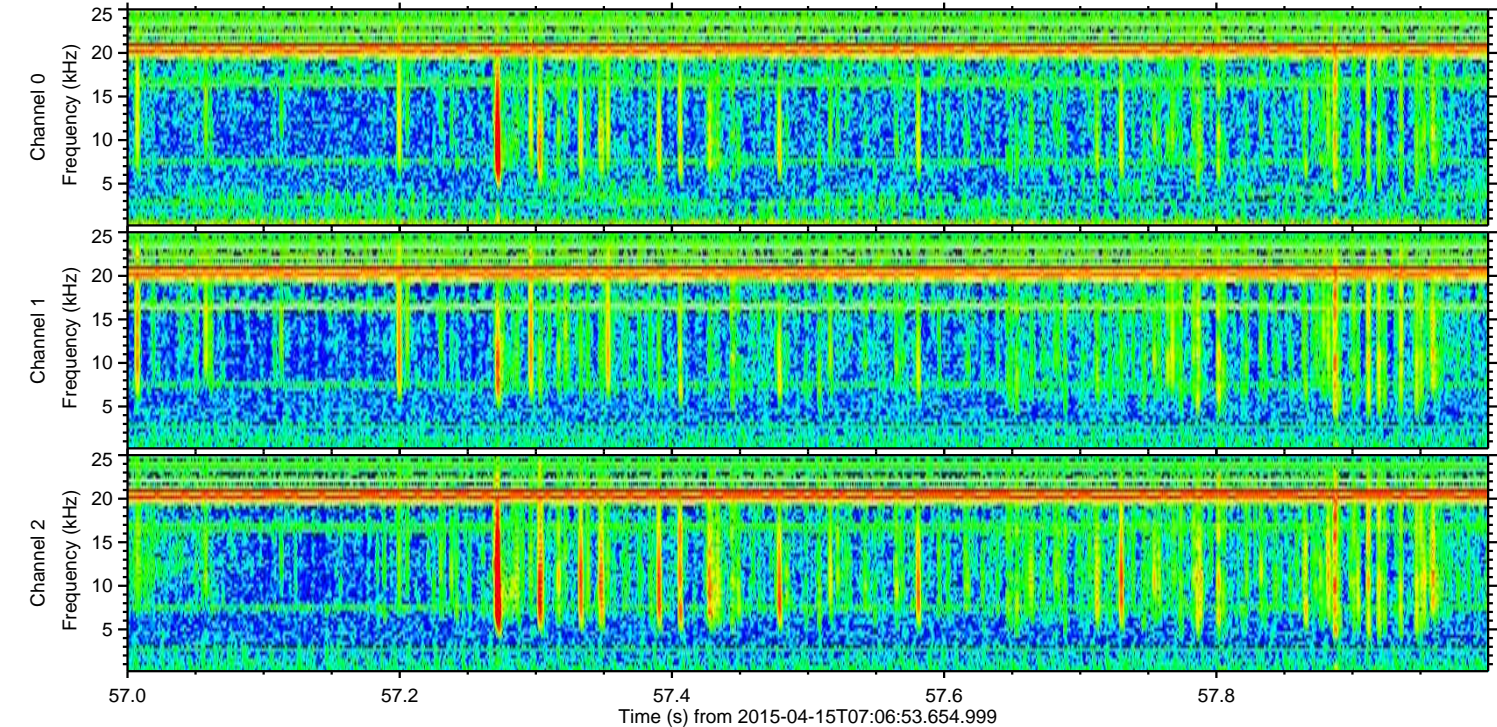
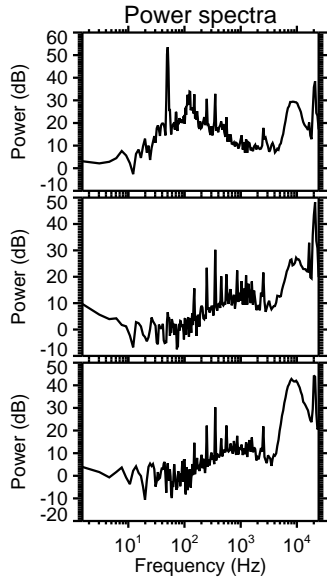
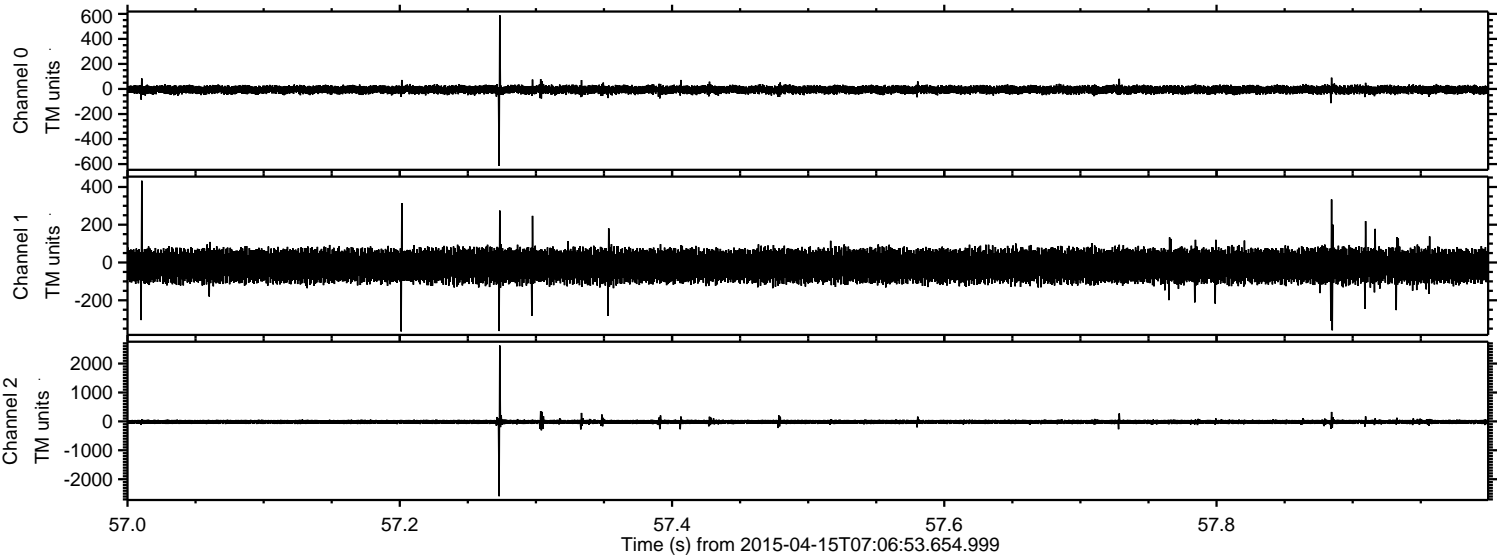

Processed Wed Apr 15 09:14:11 2015 by ELM ver.2012-10-06 from 001__elm20150415_070652__dat00.bin

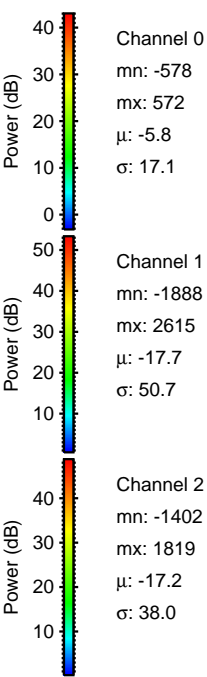
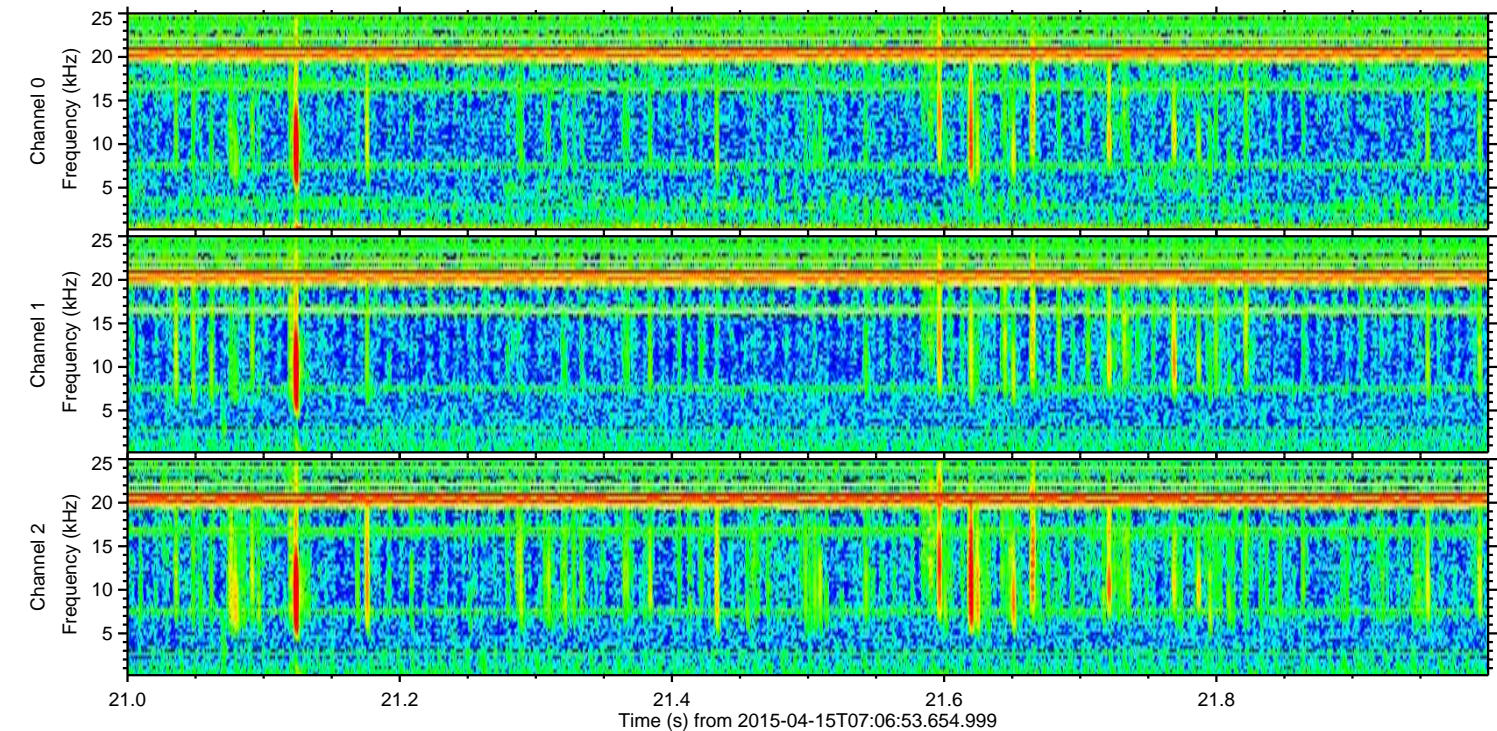
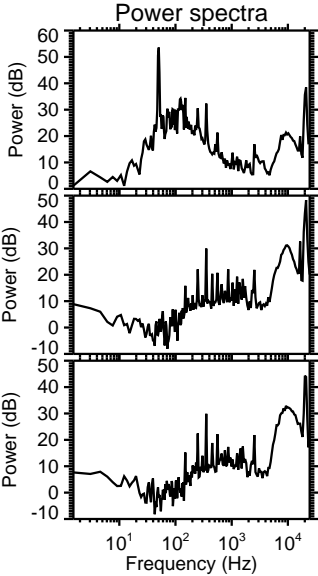
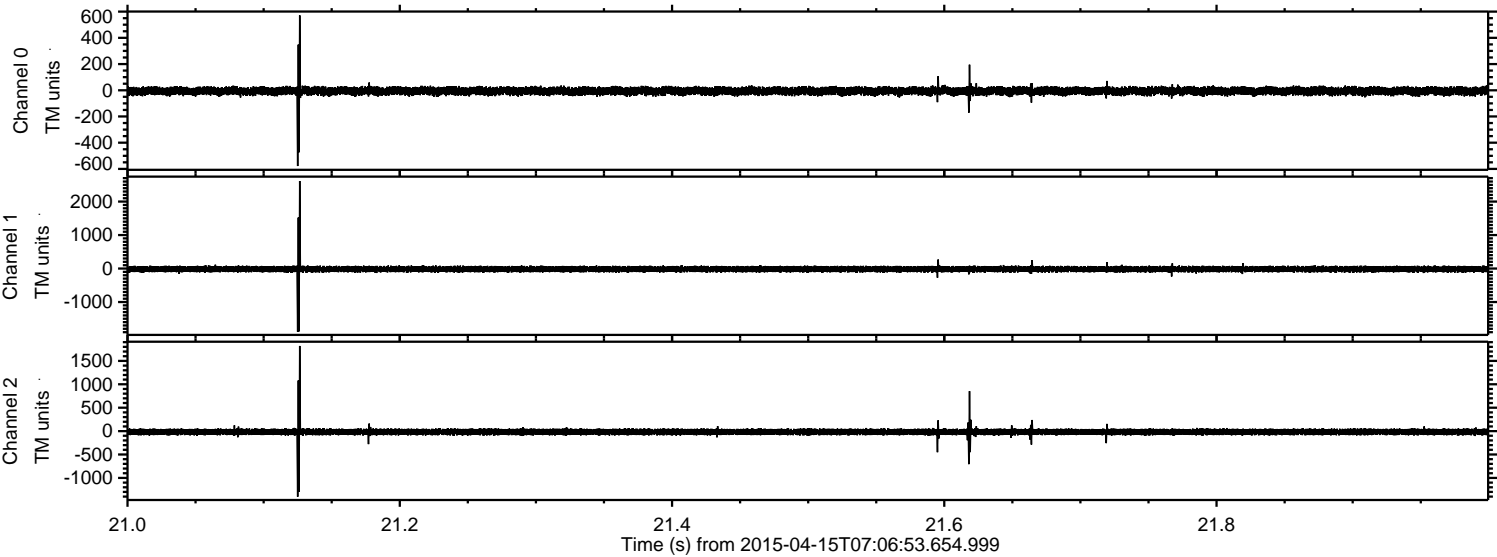

Processed Wed Apr 15 09:14:12 2015 by ELM ver.2012-10-06 from 001__elm20150415_070652__dat00.bin

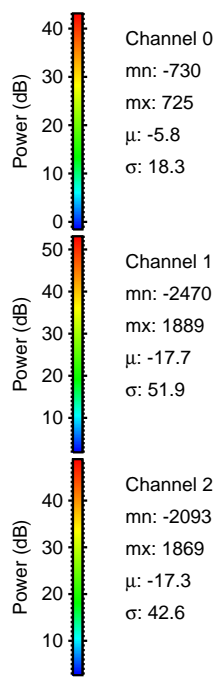
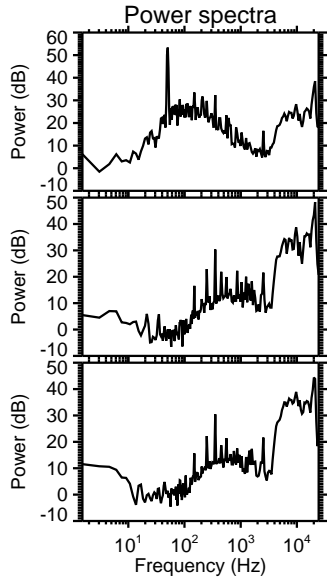
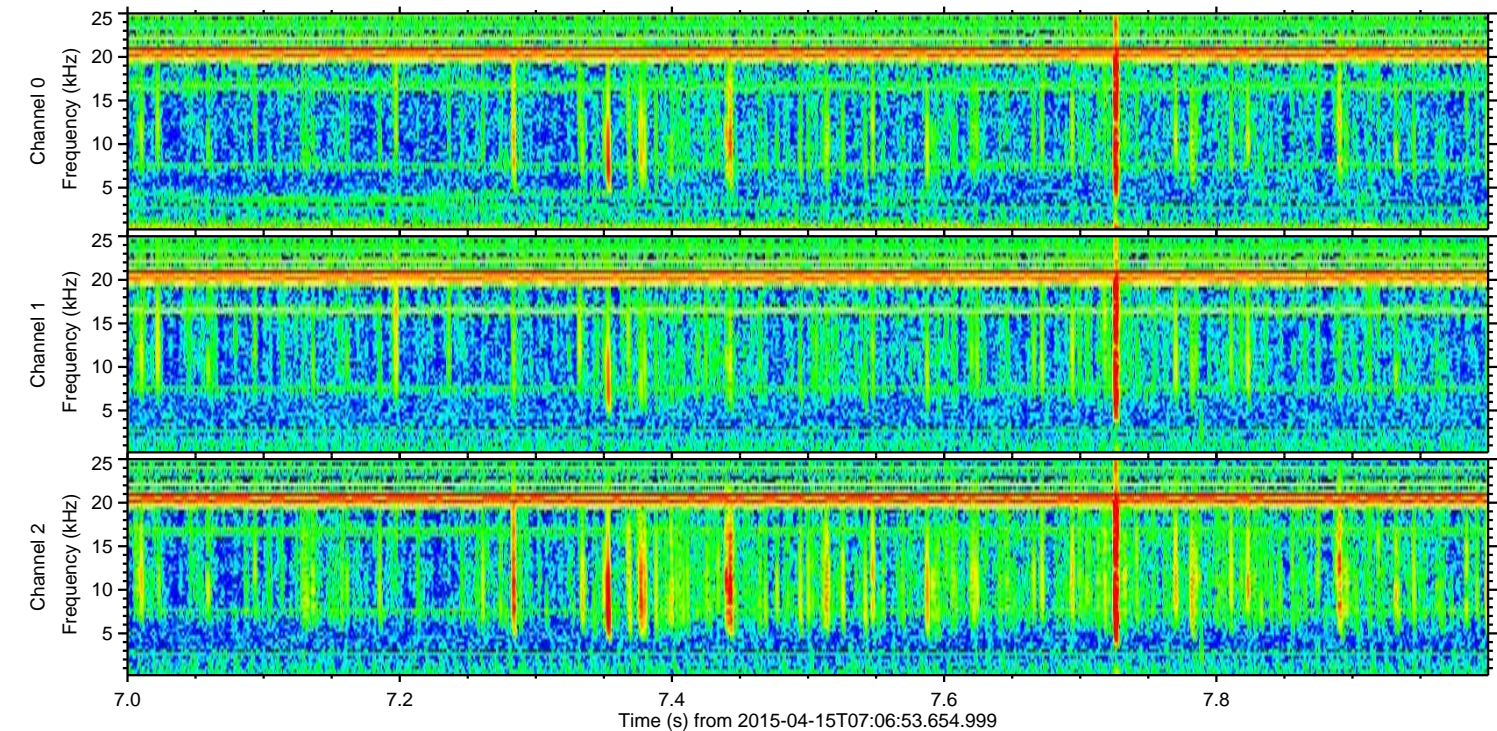
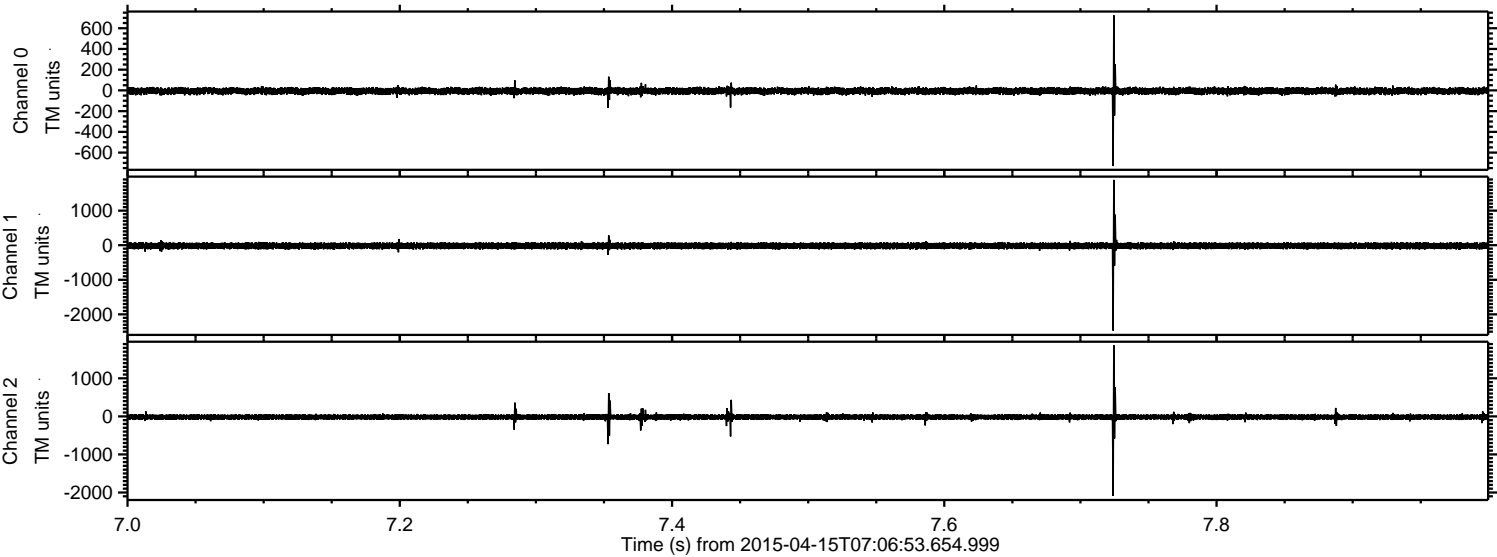

Processed Wed Apr 15 09:14:13 2015 by ELM ver.2012-10-06 from 001__elm20150415_070652__dat00.bin

