

ELMAVAN 3D WAVEFORMS (Measured data sampled at 50 kHz) 49751 packets of 144 samples from 2015-04-15T05:11:49.433.000.

Processed Wed Apr 15 07:18:20 2015 by ELM ver.2012-10-06 from 001__elm20150415_051148__dat00.bin

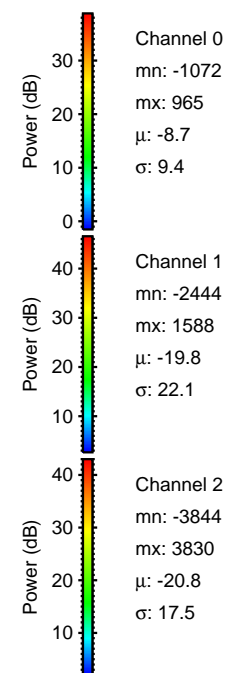

Processed Wed Apr 15 07:18:31 2015 by ELM ver.2012-10-06 from 001__elm20150415_051148__dat00.bin

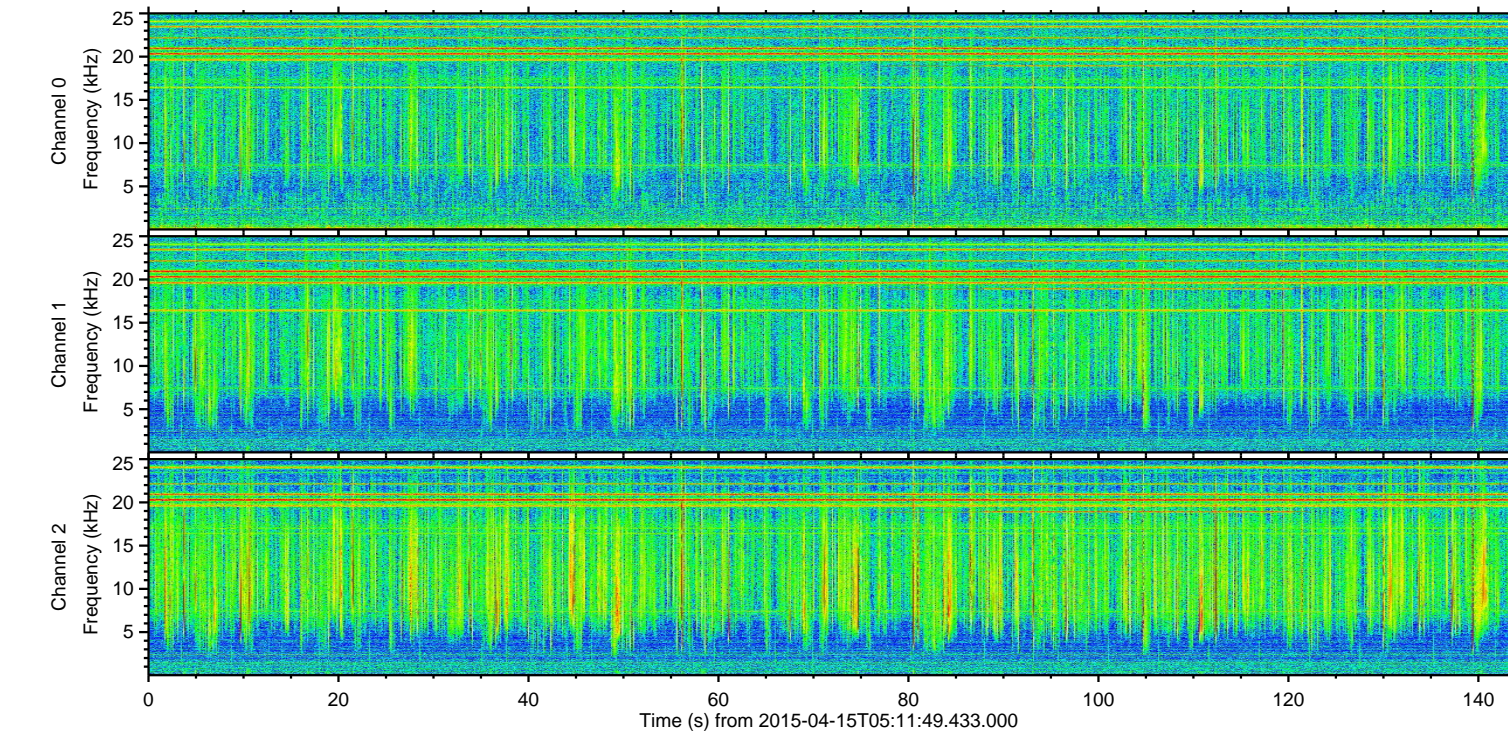
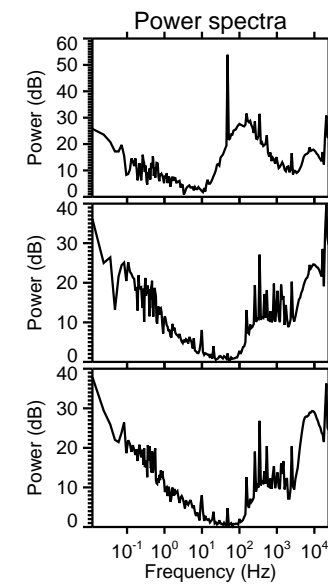
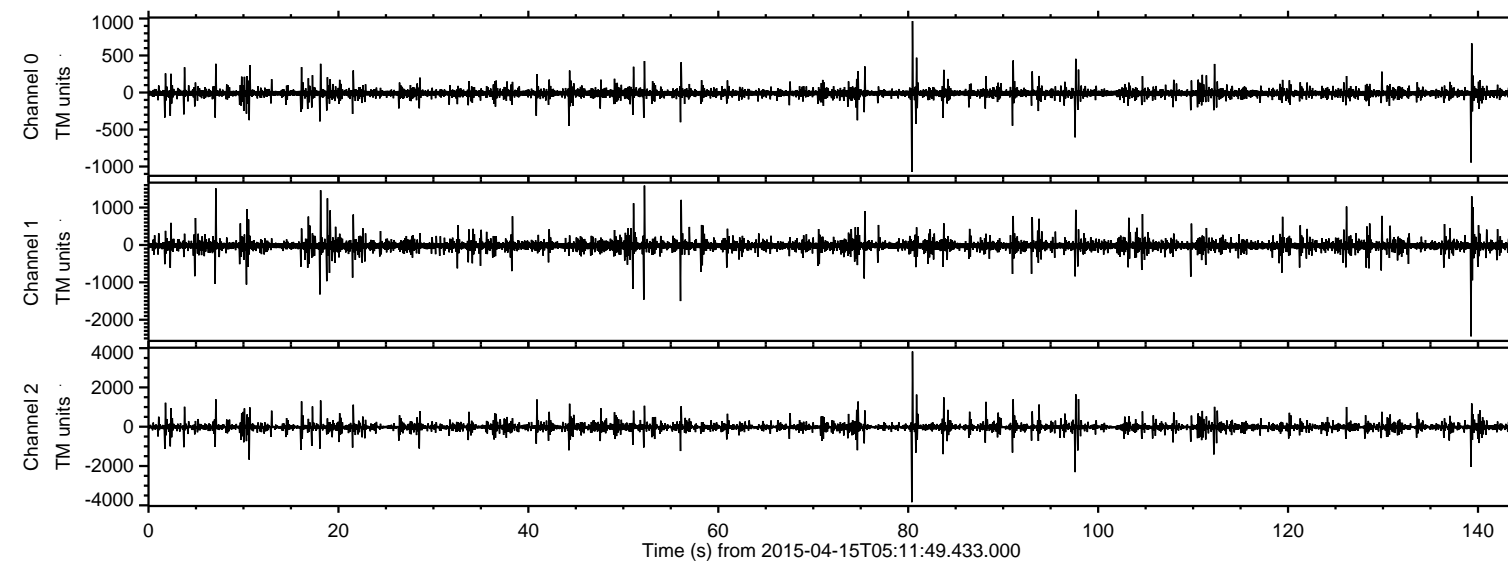
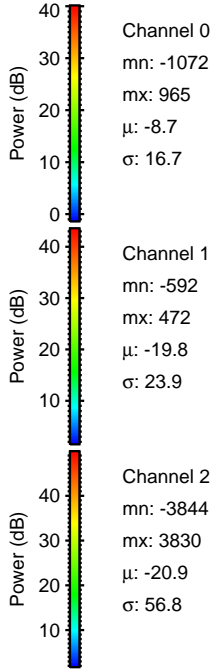
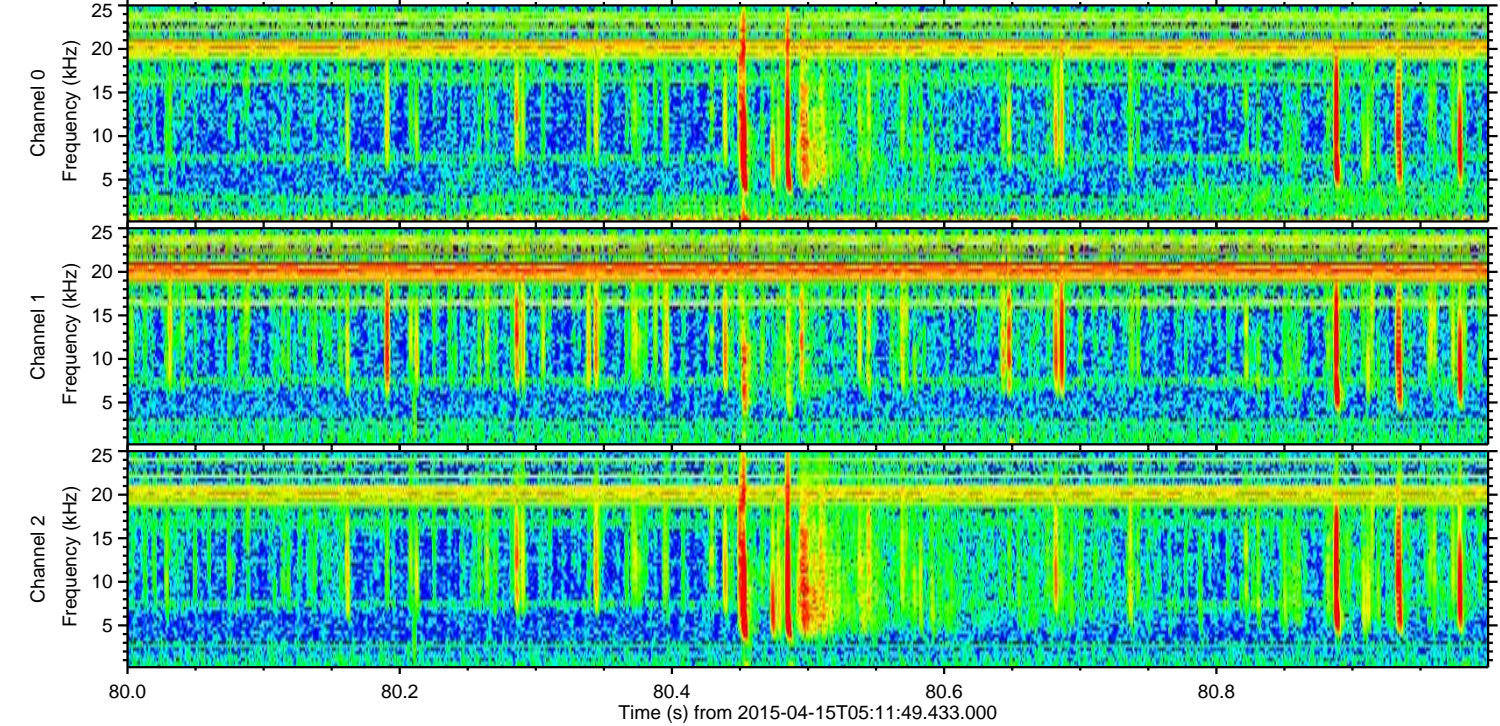
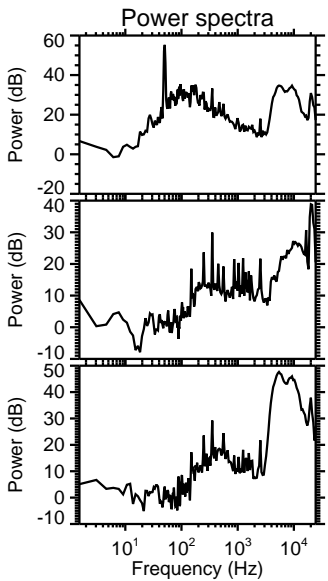
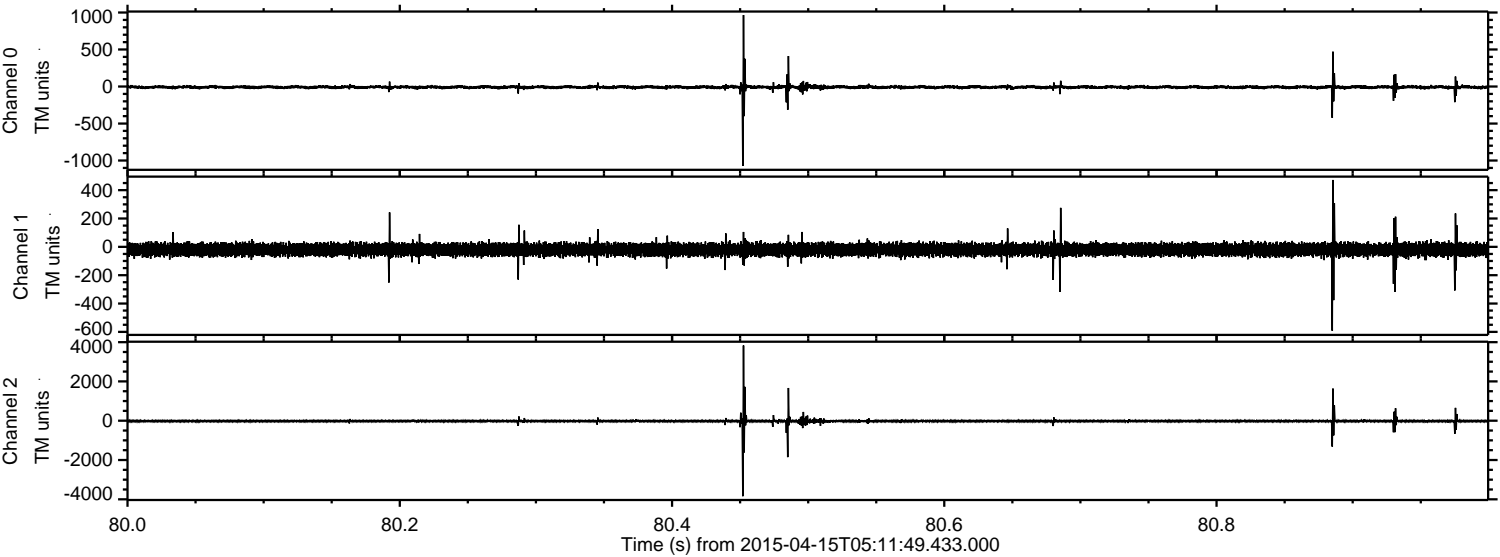

Processed Wed Apr 15 07:18:32 2015 by ELM ver.2012-10-06 from 001__elm20150415_051148__dat00.bin

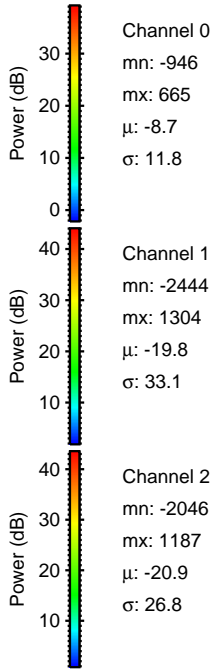
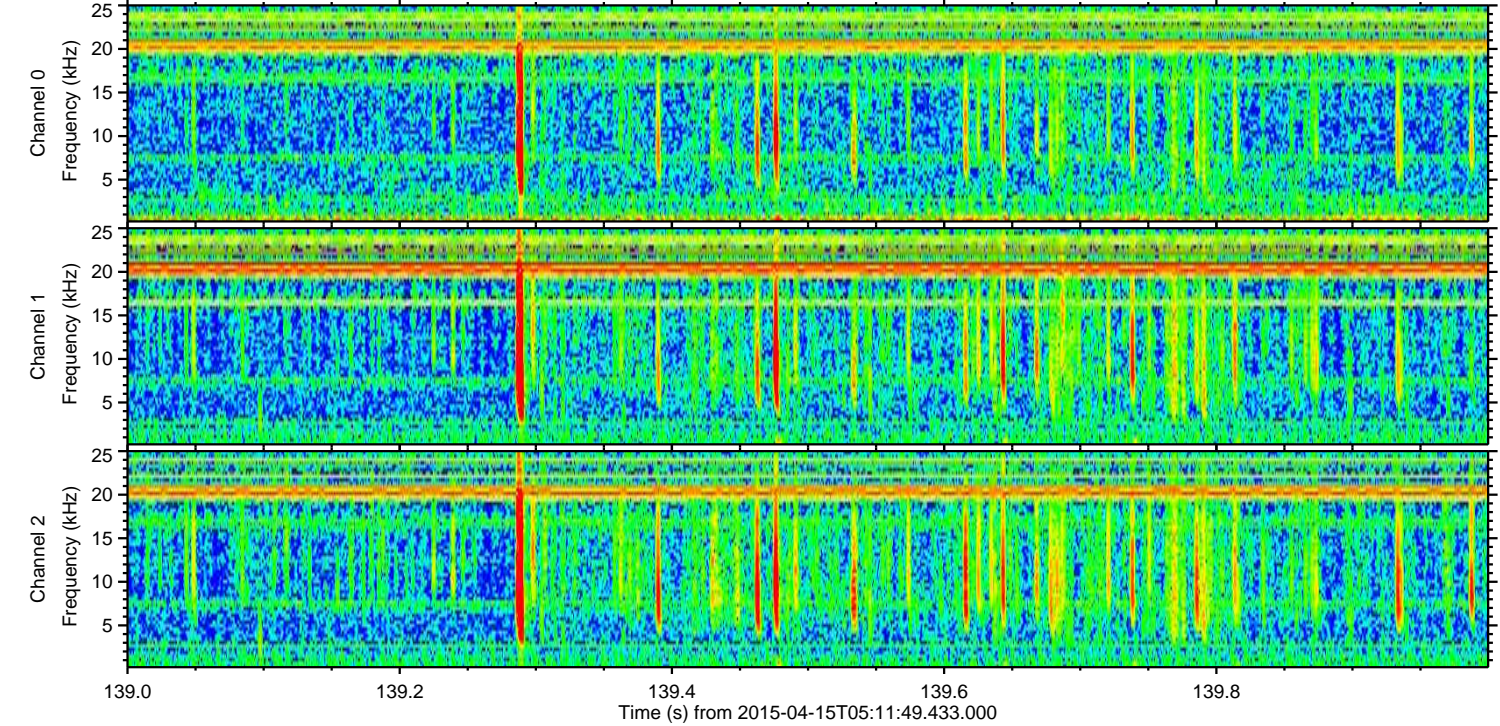
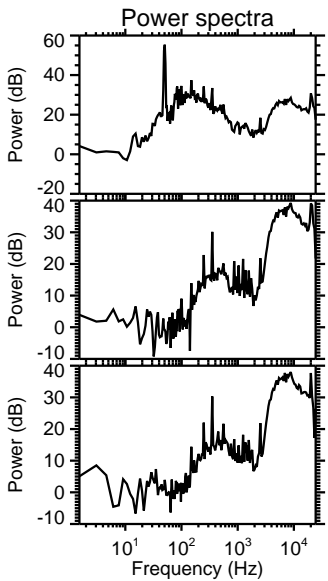
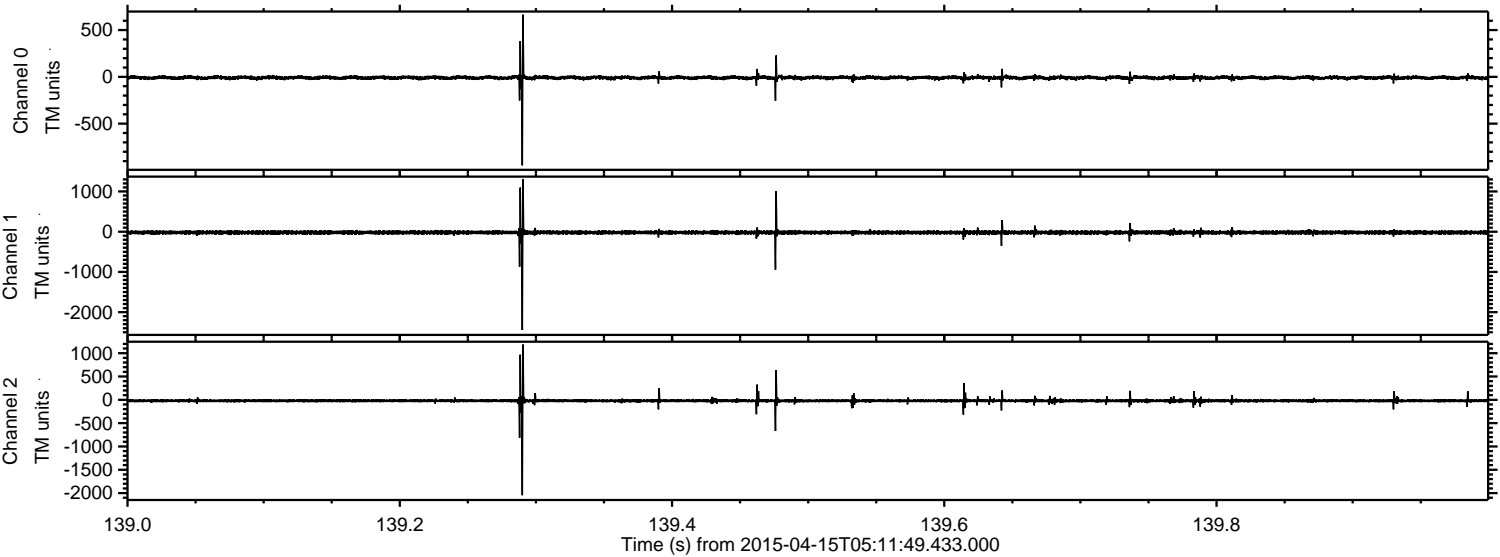

Processed Wed Apr 15 07:18:33 2015 by ELM ver.2012-10-06 from 001__elm20150415_051148__dat00.bin

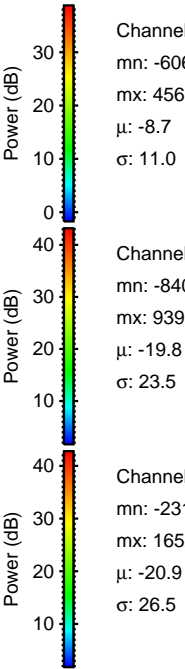
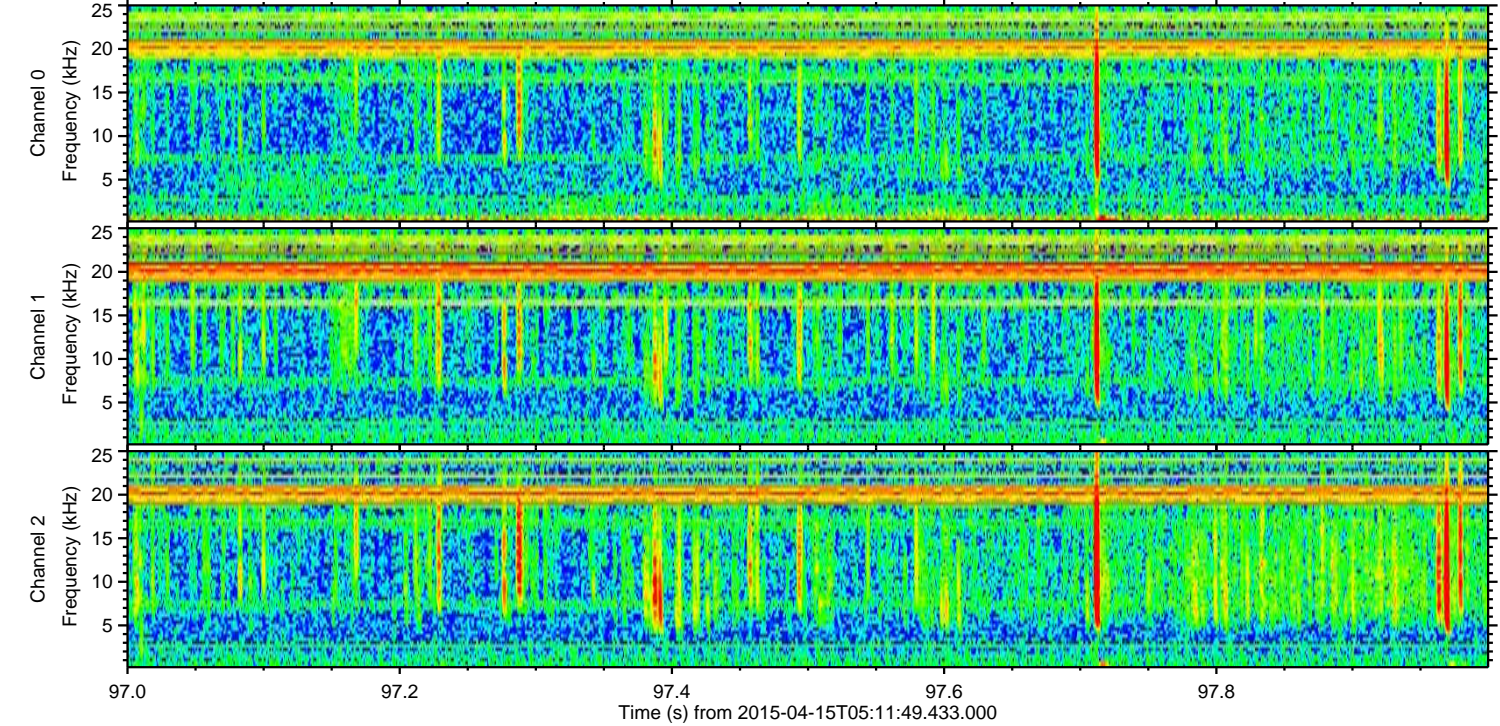
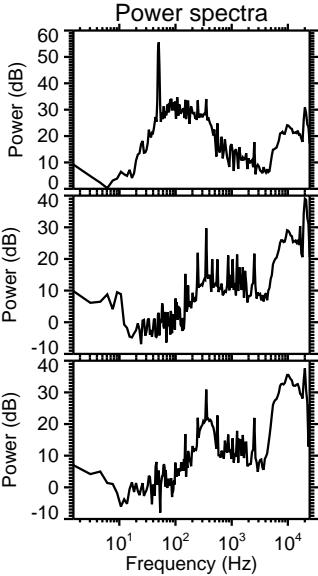
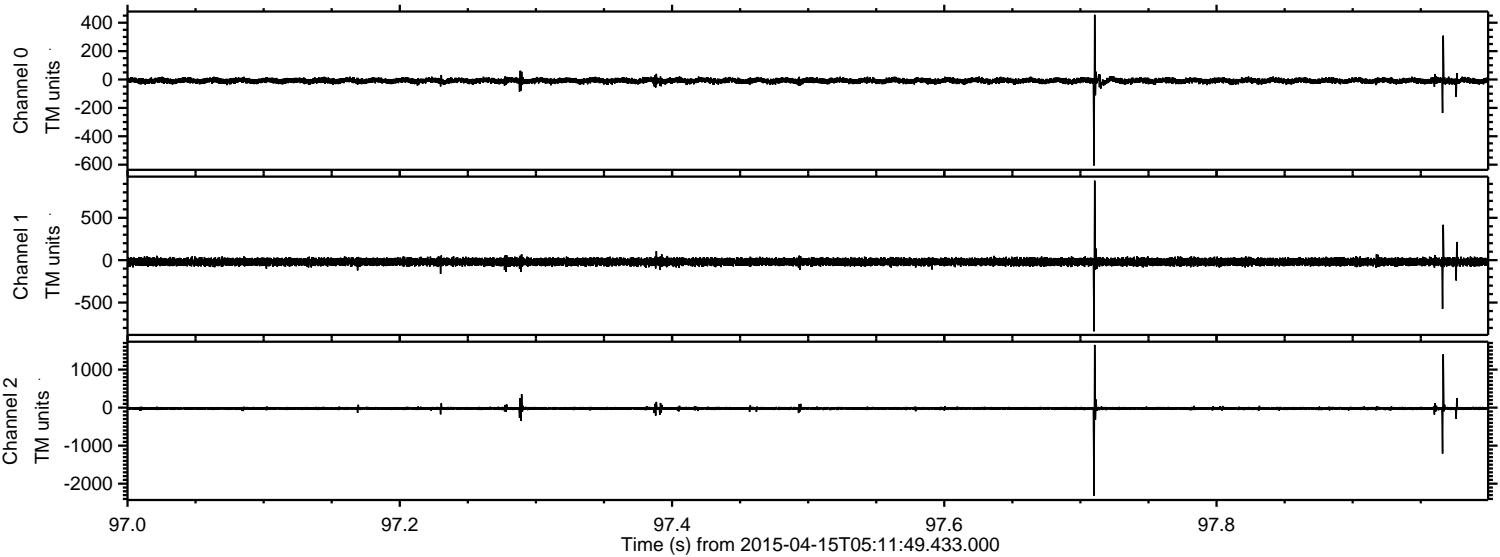

Channel 0
mn: -606
mx: 456
 μ : -8.7
 σ : 11.0

Channel 1
mn: -840
mx: 939
 μ : -19.8
 σ : 23.5

Channel 2
mn: -2313
mx: 1652
 μ : -20.9
 σ : 26.5

Processed Wed Apr 15 07:18:34 2015 by ELM ver.2012-10-06 from 001__elm20150415_051148__dat00.bin

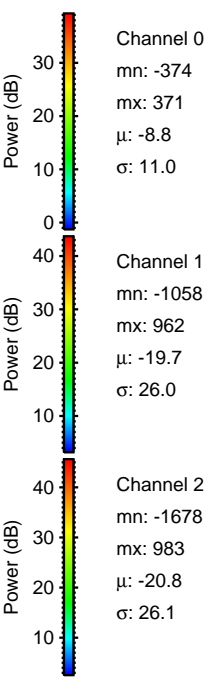
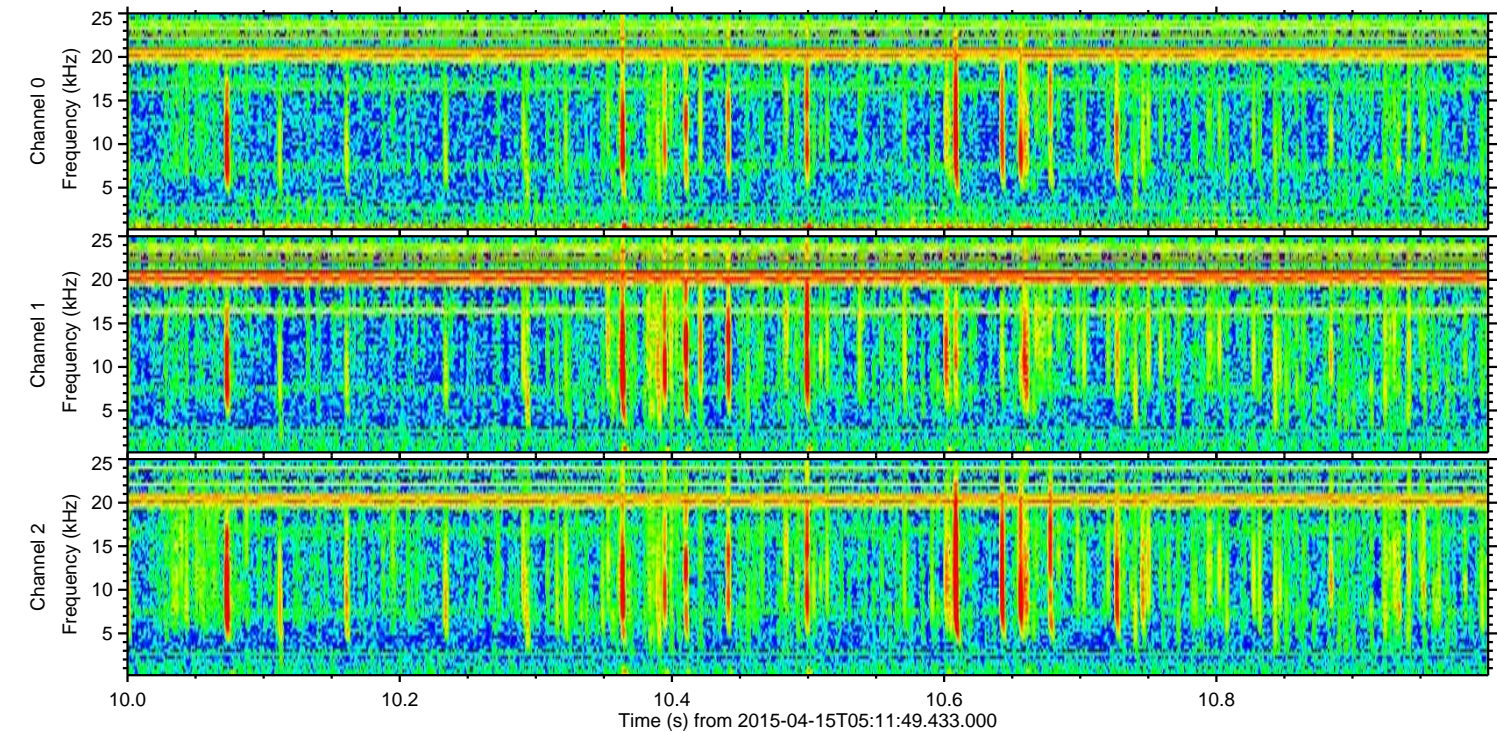
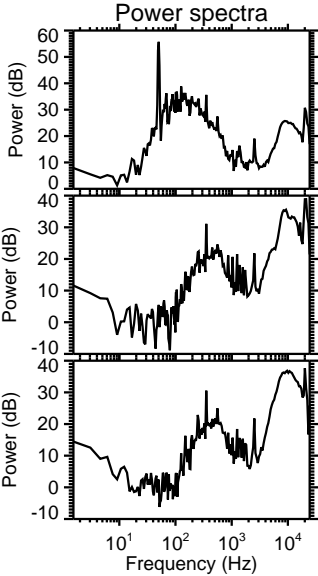
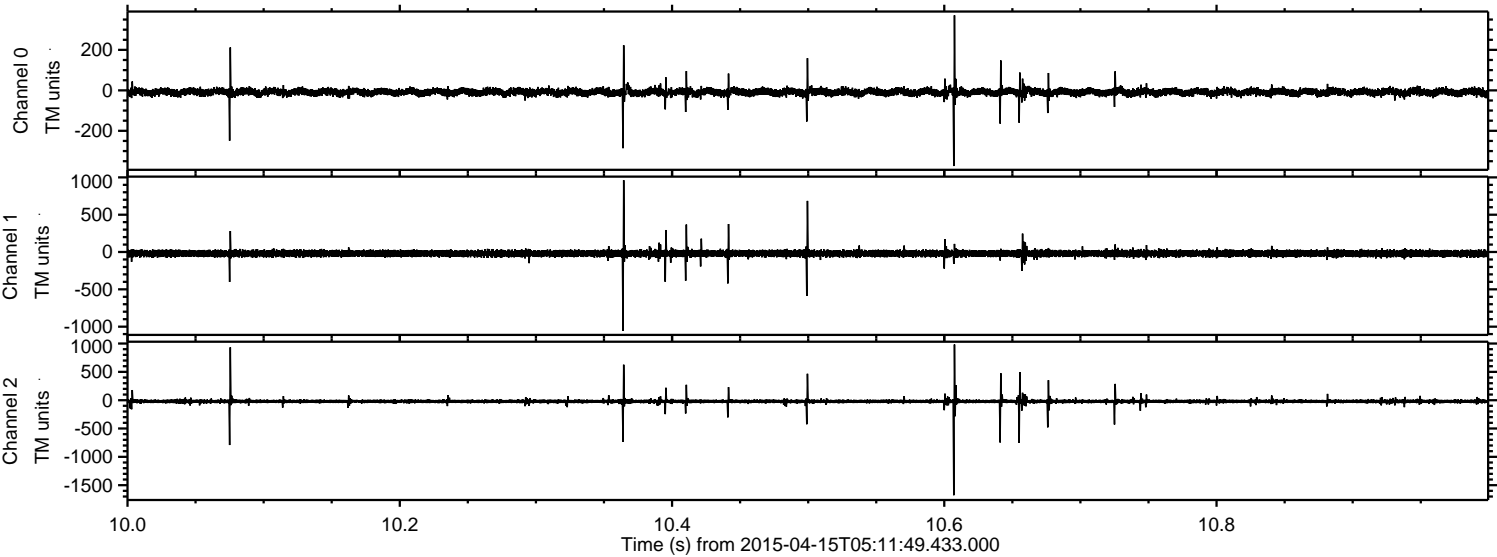

Channel 0
mn: -374
mx: 371
 μ : -8.8
 σ : 11.0

Channel 1
mn: -1058
mx: 962
 μ : -19.7
 σ : 26.0

Channel 2
mn: -1678
mx: 983
 μ : -20.8
 σ : 26.1

Processed Wed Apr 15 07:18:35 2015 by ELM ver.2012-10-06 from 001__elm20150415_051148__dat00.bin

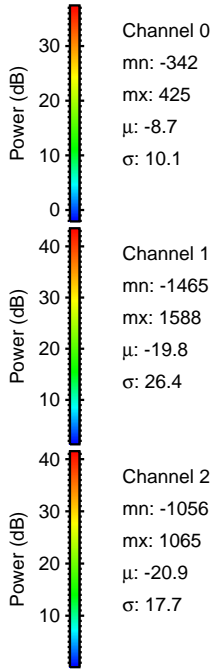
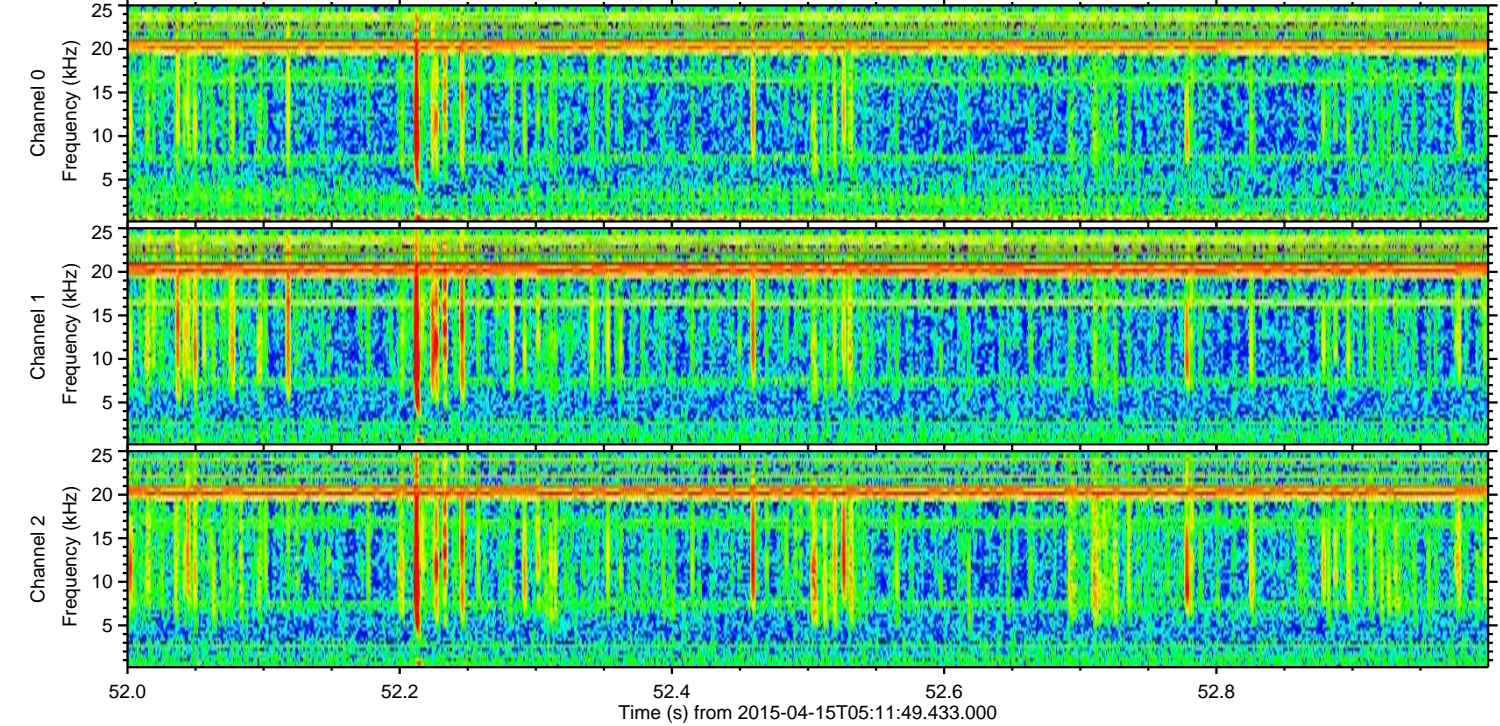
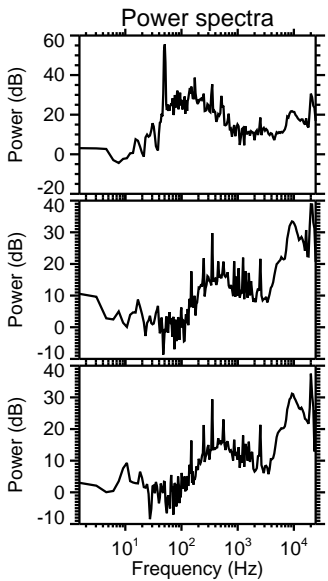
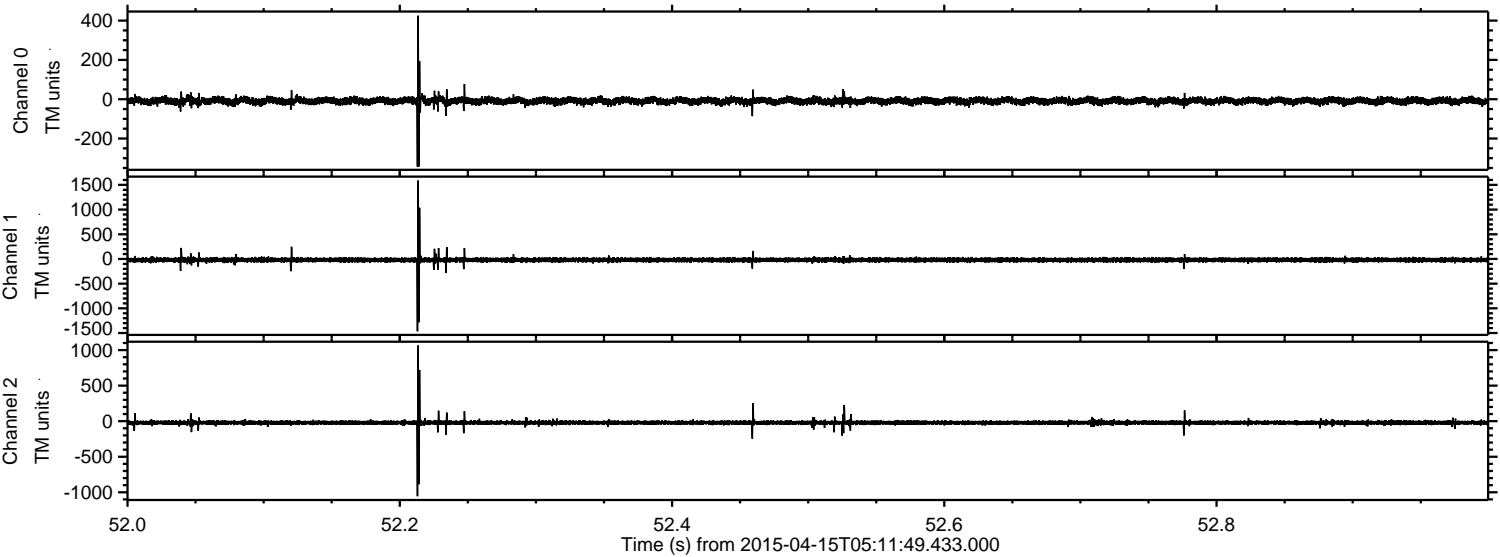

Processed Wed Apr 15 07:18:36 2015 by ELM ver.2012-10-06 from 001__elm20150415_051148__dat00.bin

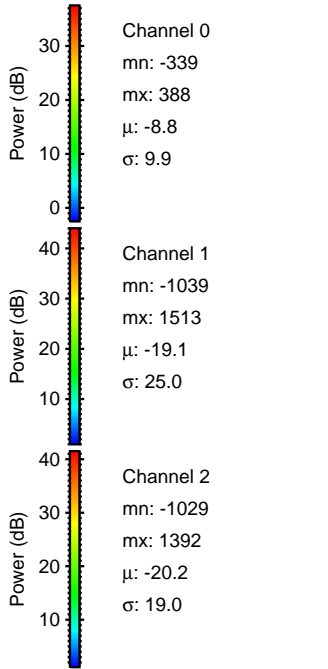
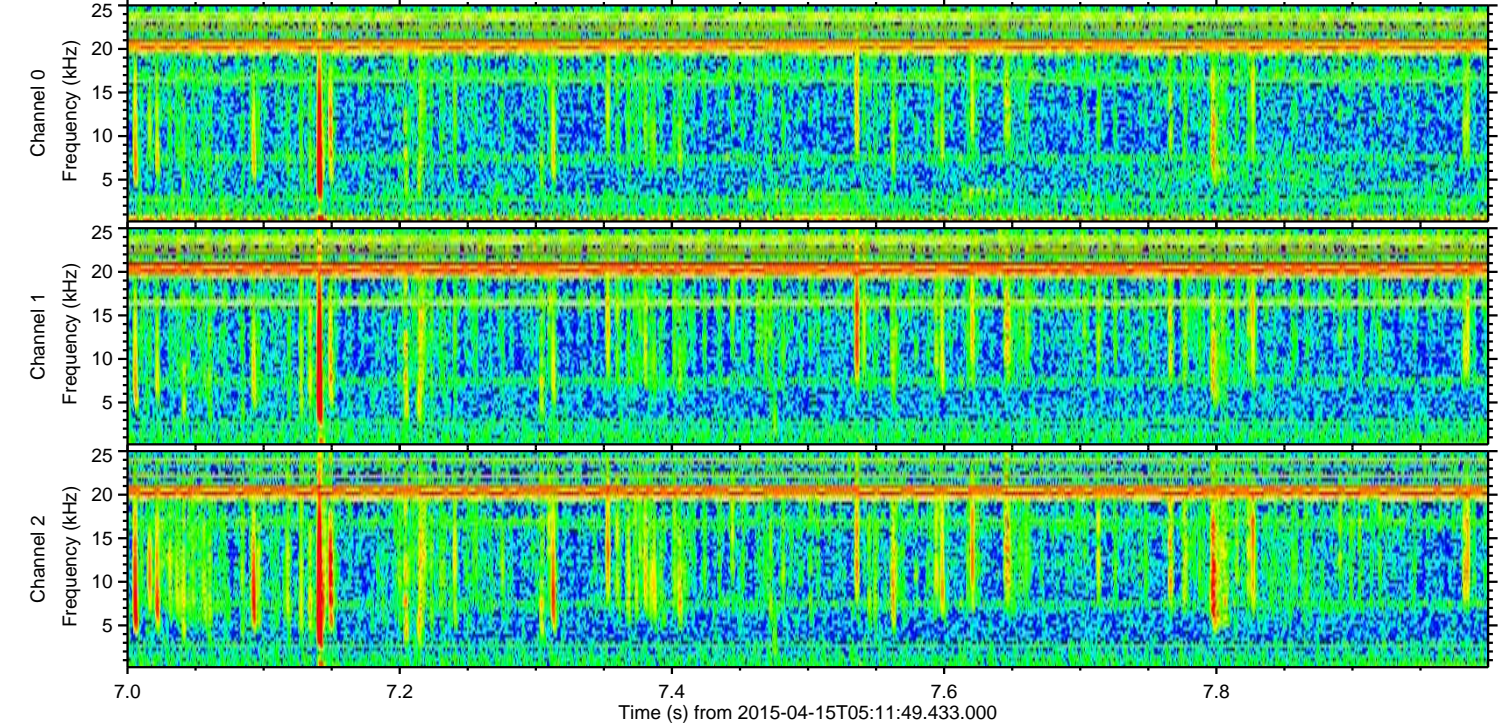
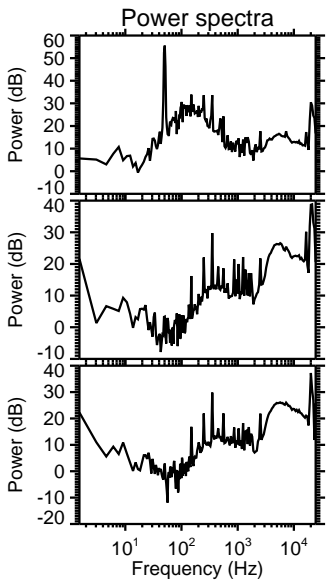
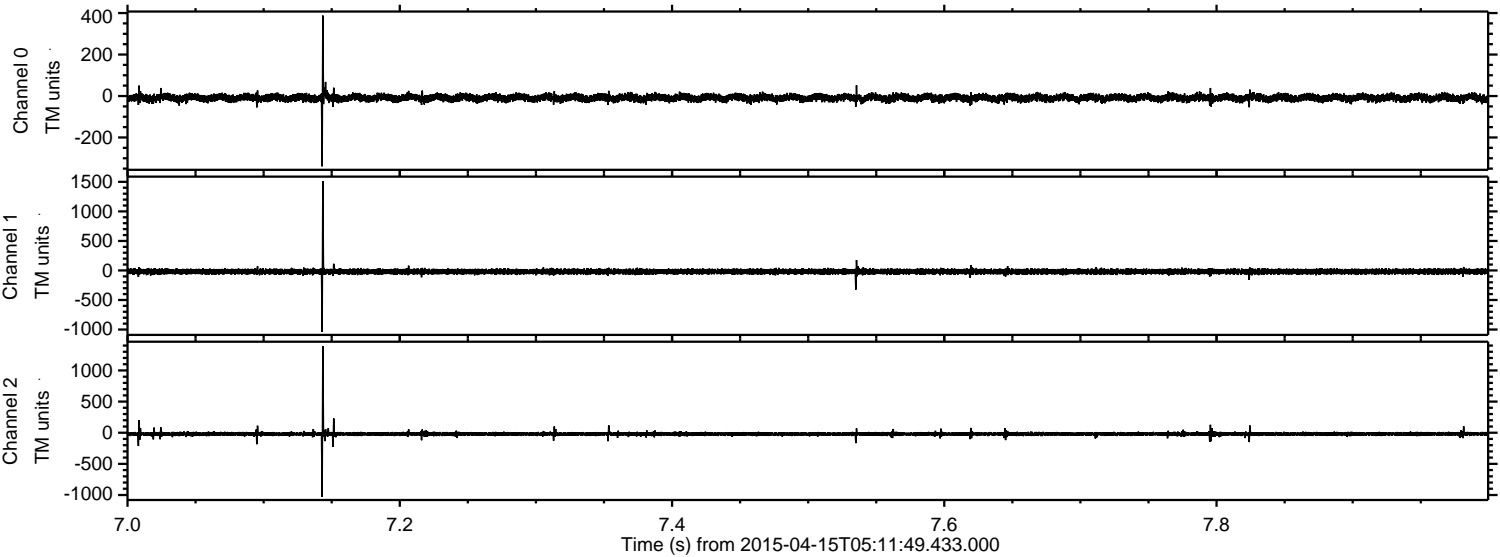

Processed Wed Apr 15 07:18:37 2015 by ELM ver.2012-10-06 from 001__elm20150415_051148__dat00.bin

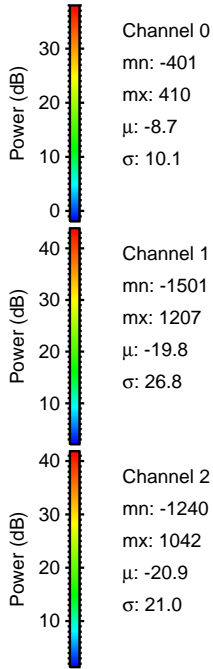
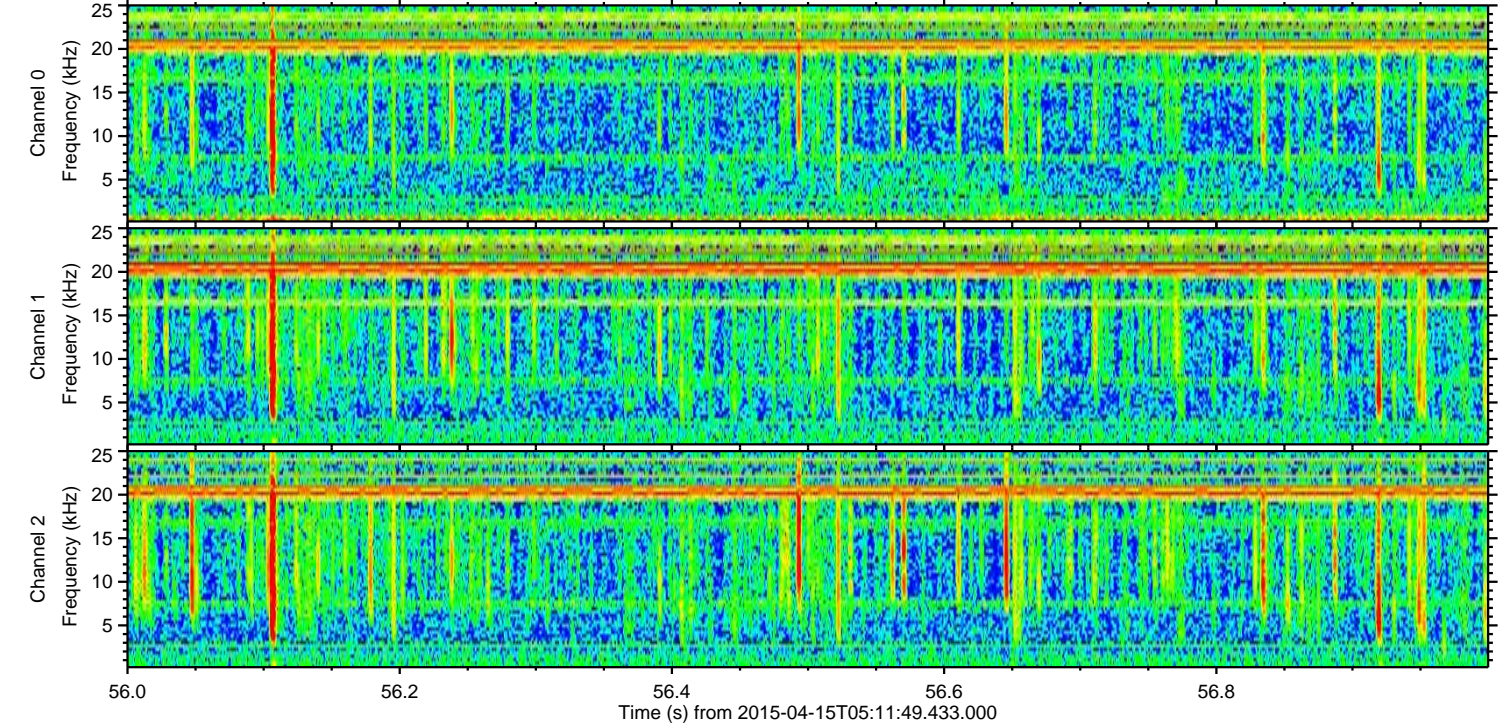
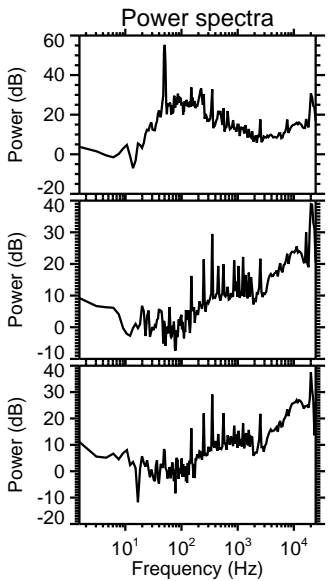
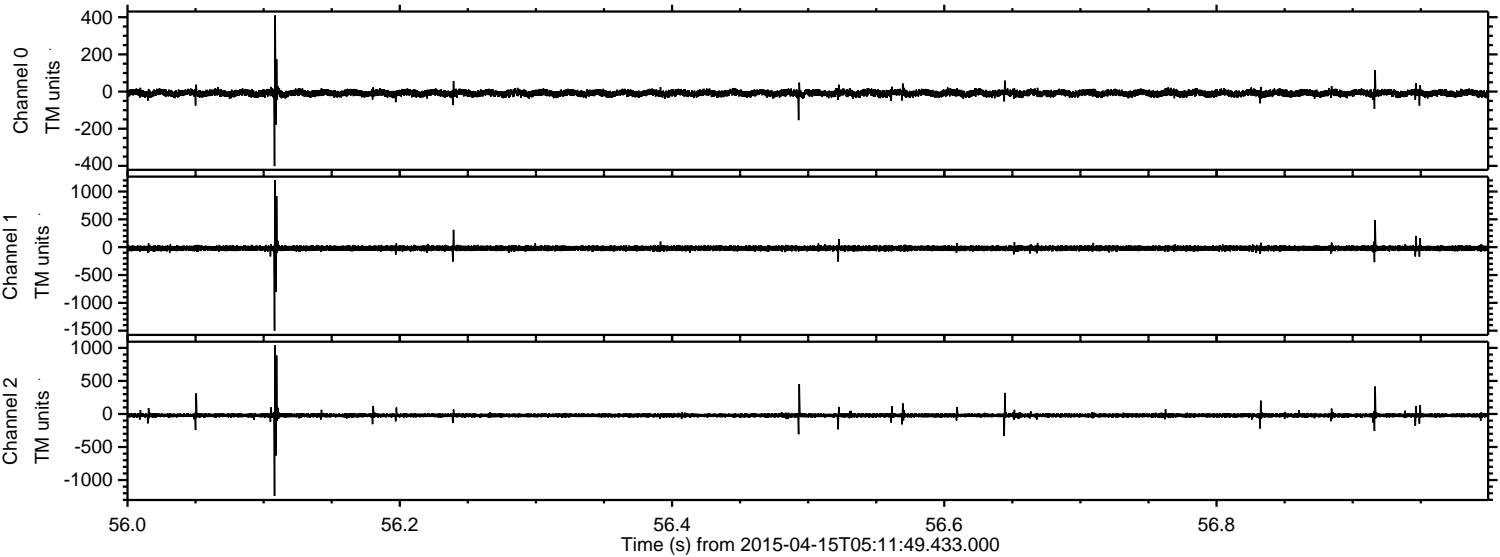

Processed Wed Apr 15 07:18:38 2015 by ELM ver.2012-10-06 from 001__elm20150415_051148__dat00.bin

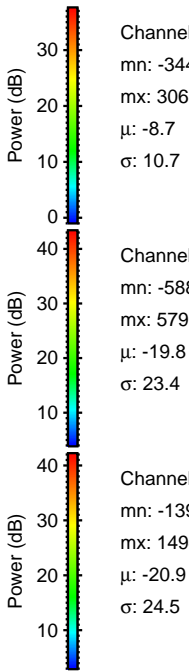
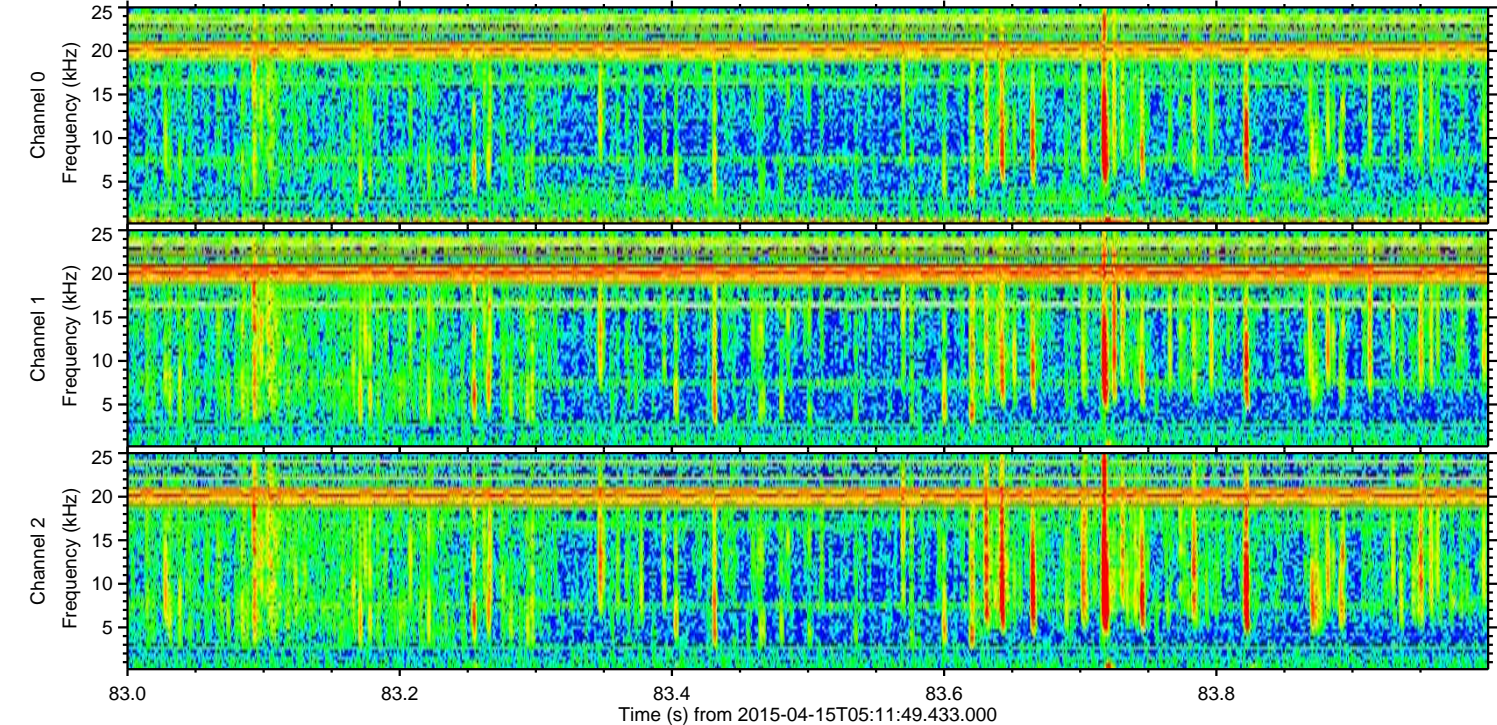
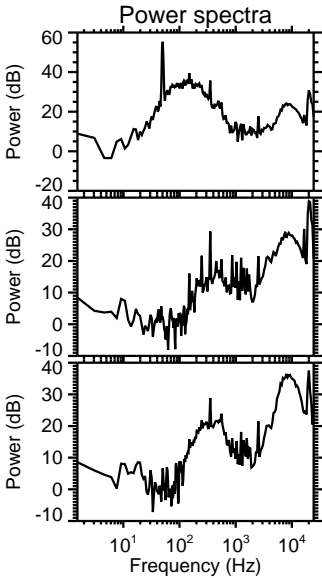
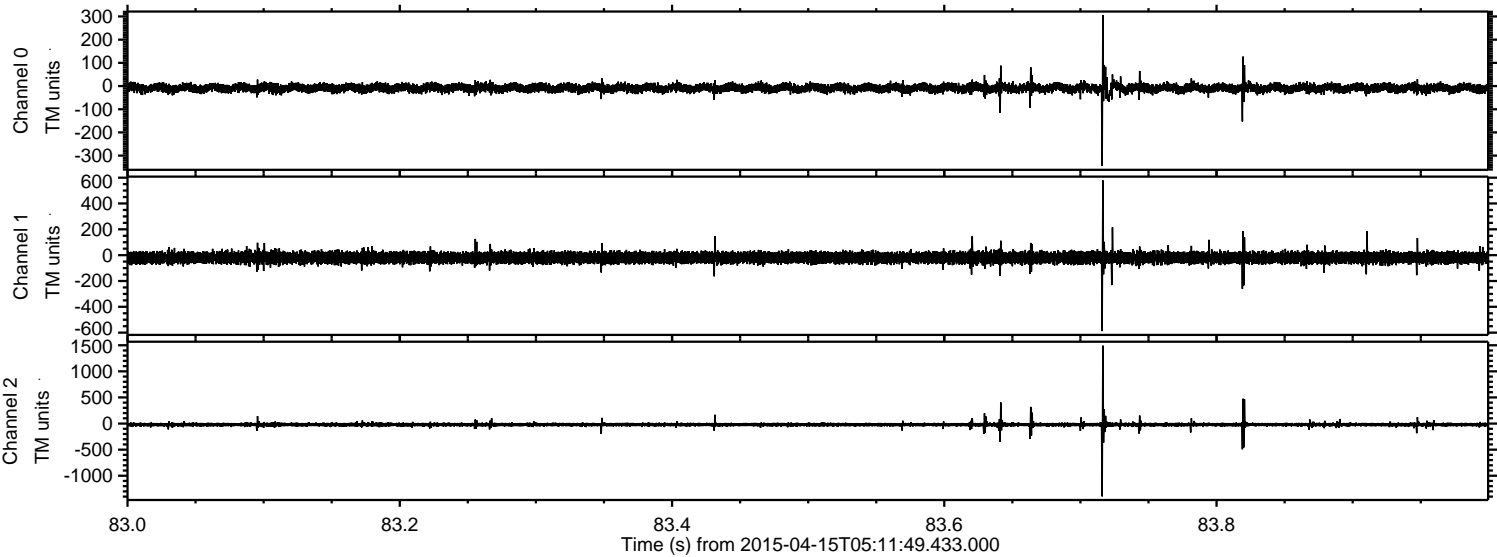

Channel 0
mn: -344
mx: 306
 μ : -8.7
 σ : 10.7

Channel 1
mn: -588
mx: 579
 μ : -19.8
 σ : 23.4

Channel 2
mn: -1396
mx: 1494
 μ : -20.9
 σ : 24.5

Processed Wed Apr 15 07:18:39 2015 by ELM ver.2012-10-06 from 001__elm20150415_051148__dat00.bin

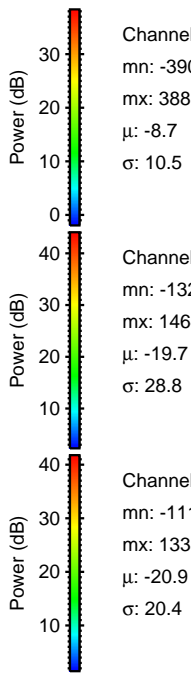
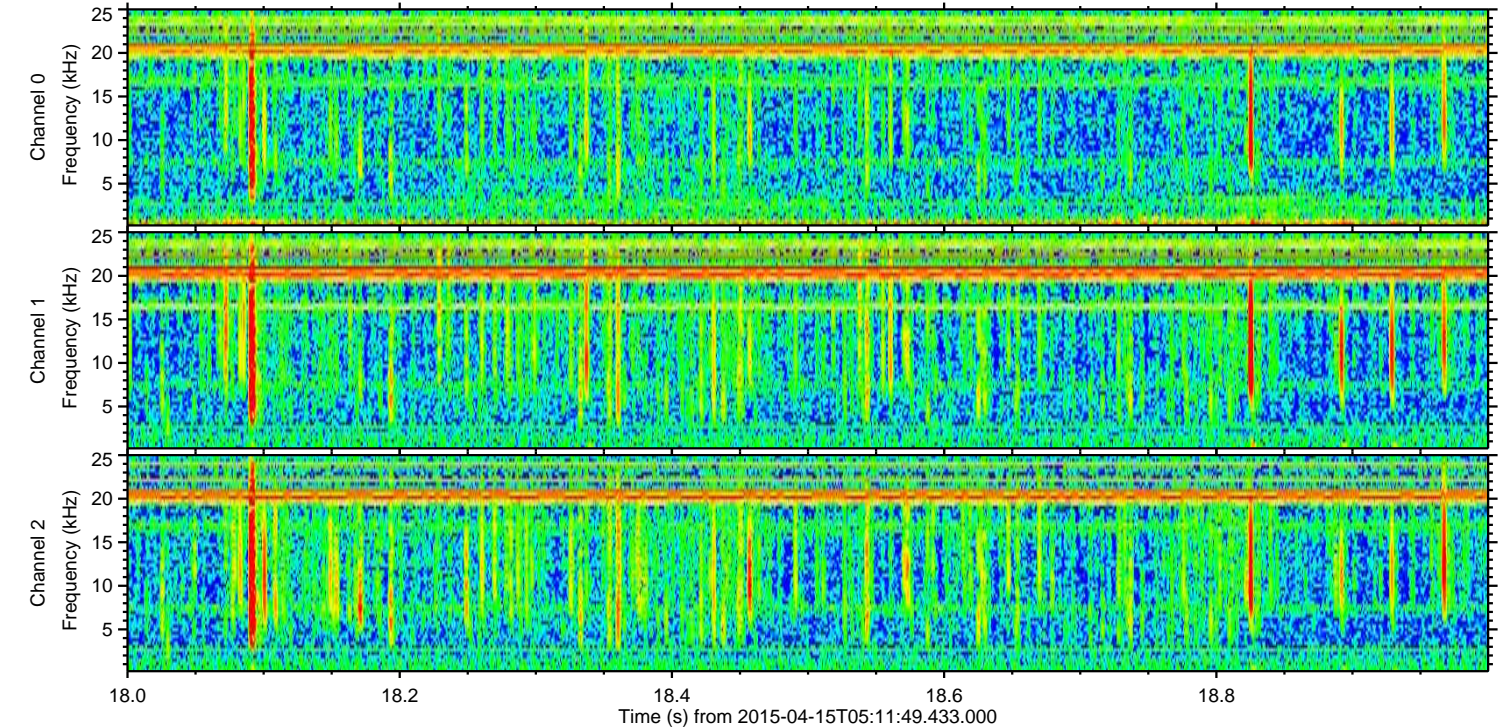
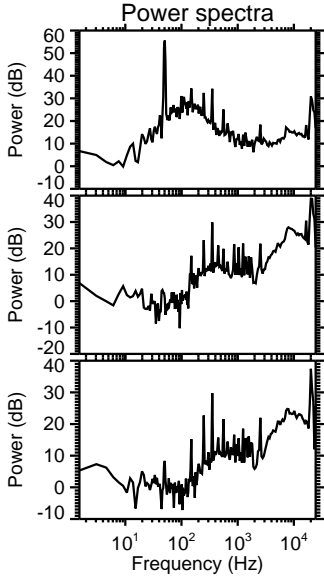
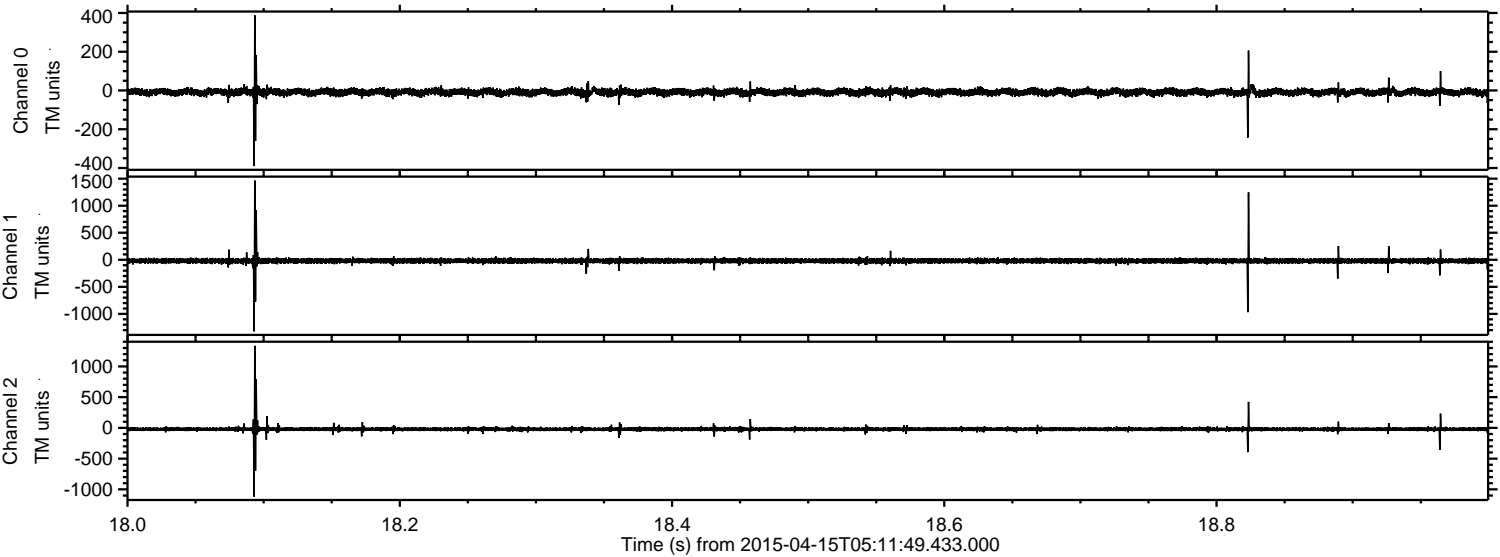

Processed Wed Apr 15 07:18:40 2015 by ELM ver.2012-10-06 from 001__elm20150415_051148__dat00.bin

