

ELMAVAN 3D WAVEFORMS (Measured data sampled at 50 kHz) 49777 packets of 144 samples from 2015-04-15T03:01:44.614.000.

Processed Wed Apr 15 05:08:46 2015 by ELM ver.2012-10-06 from 001__elm20150415_030143__dat00.bin

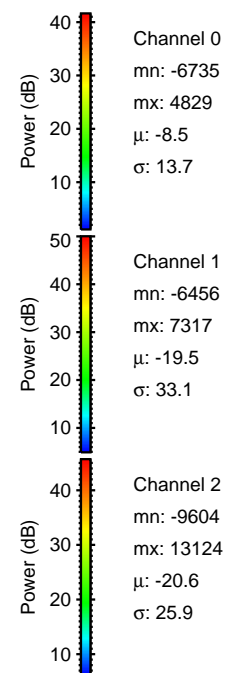

Processed Wed Apr 15 05:08:57 2015 by ELM ver.2012-10-06 from 001__elm20150415_030143__dat00.bin

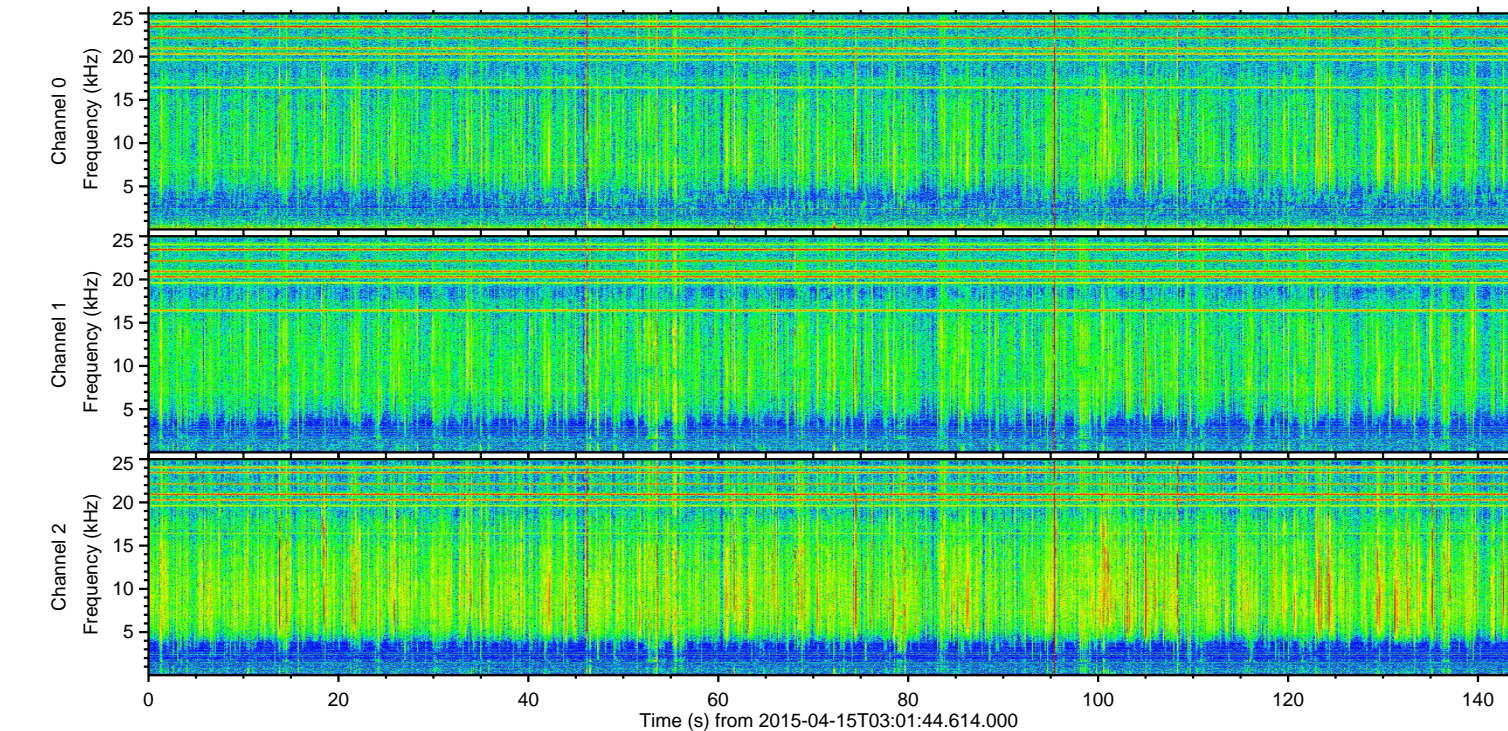
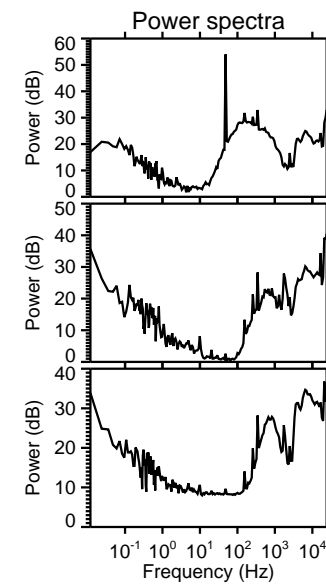
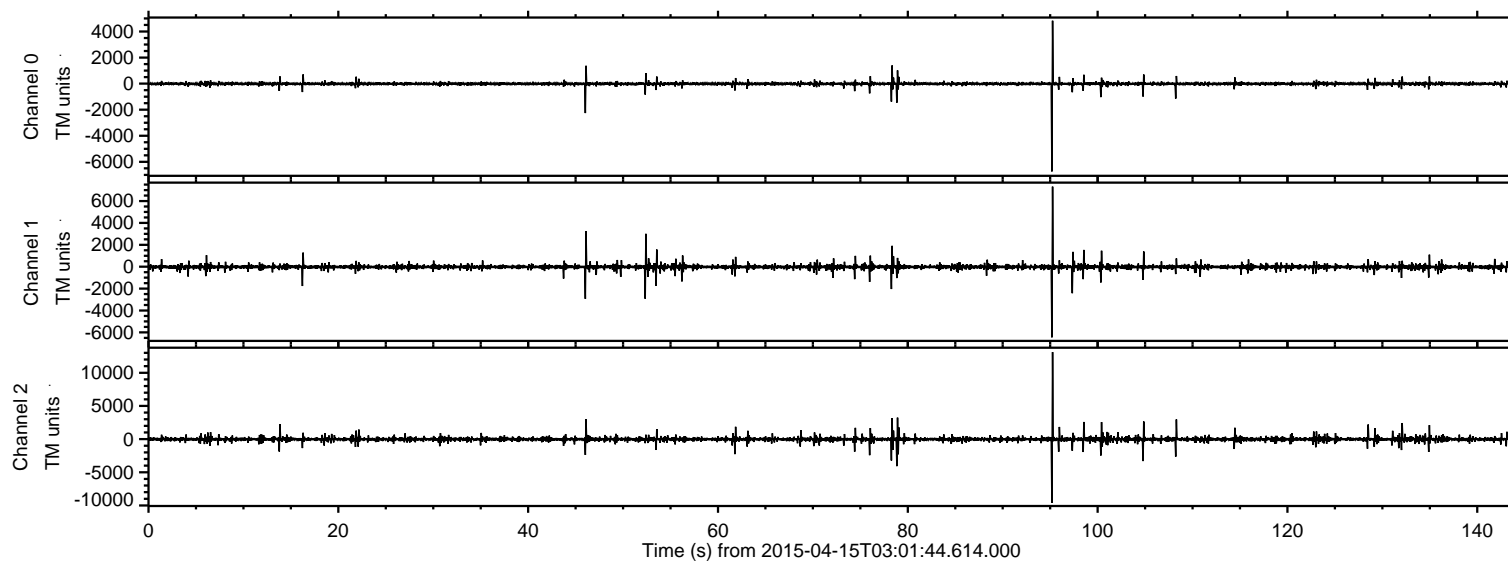
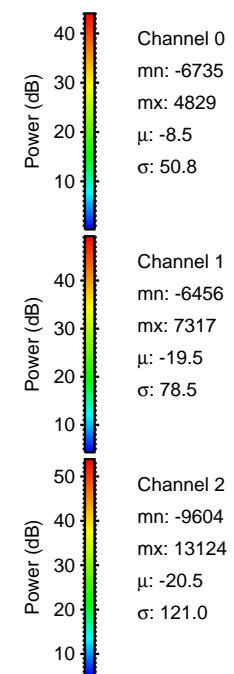
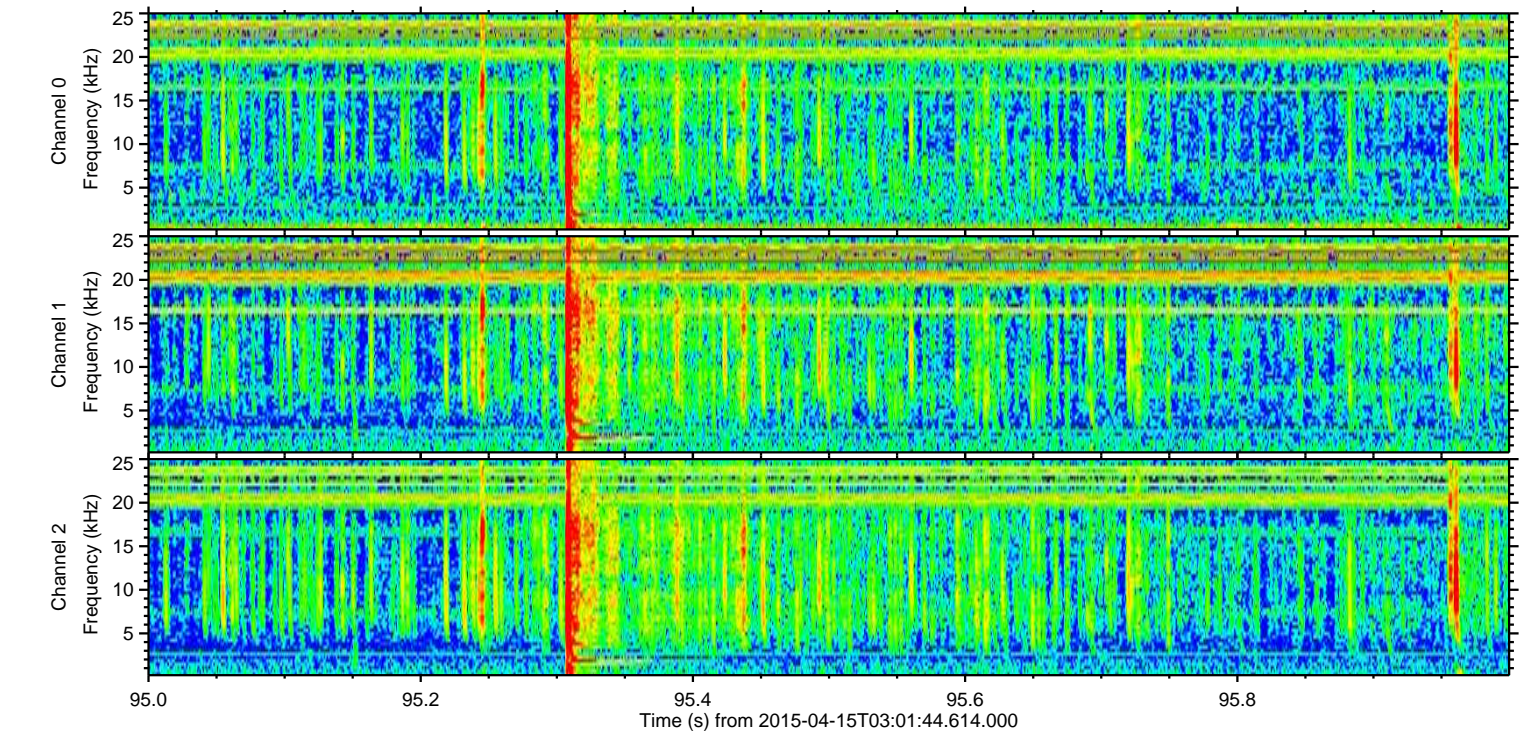
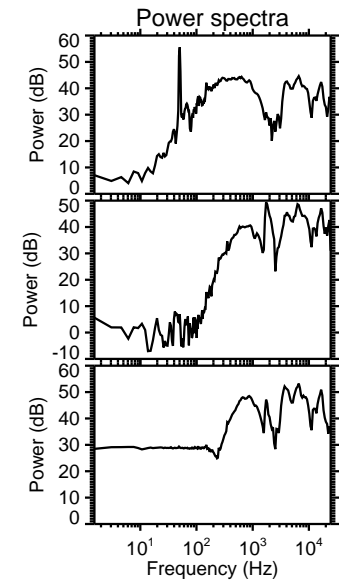
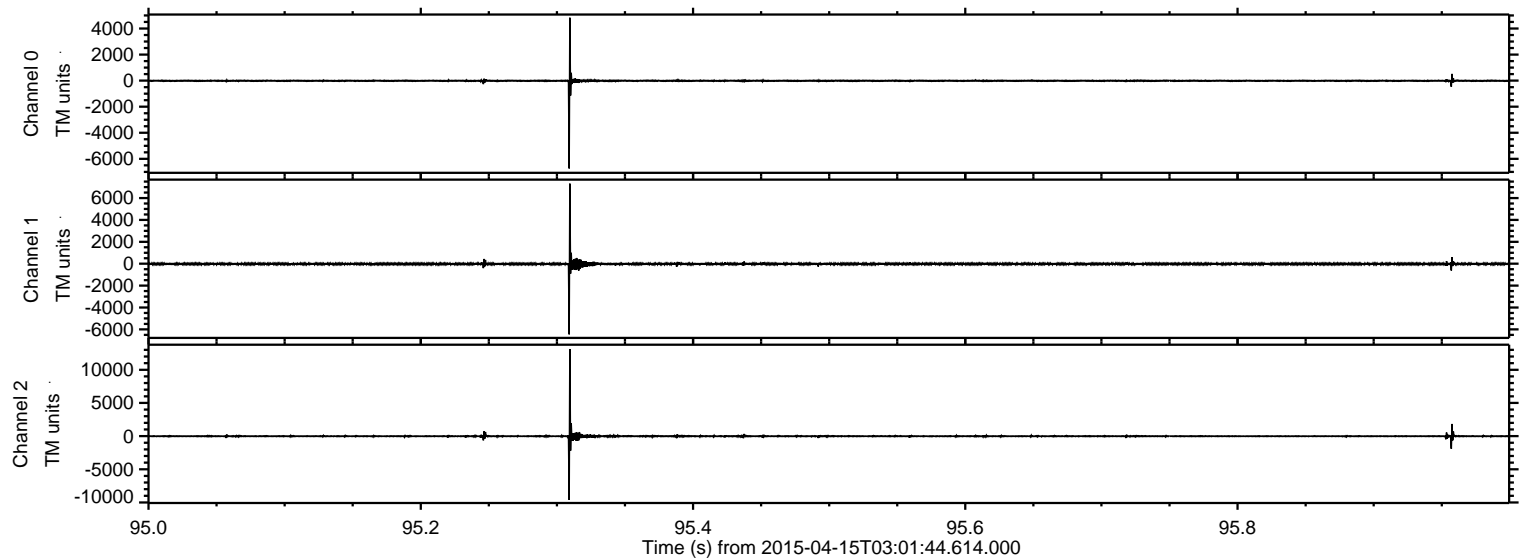

Processed Wed Apr 15 05:08:58 2015 by ELM ver.2012-10-06 from 001__elm20150415_030143__dat00.bin

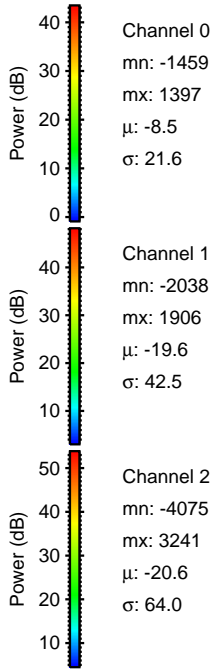
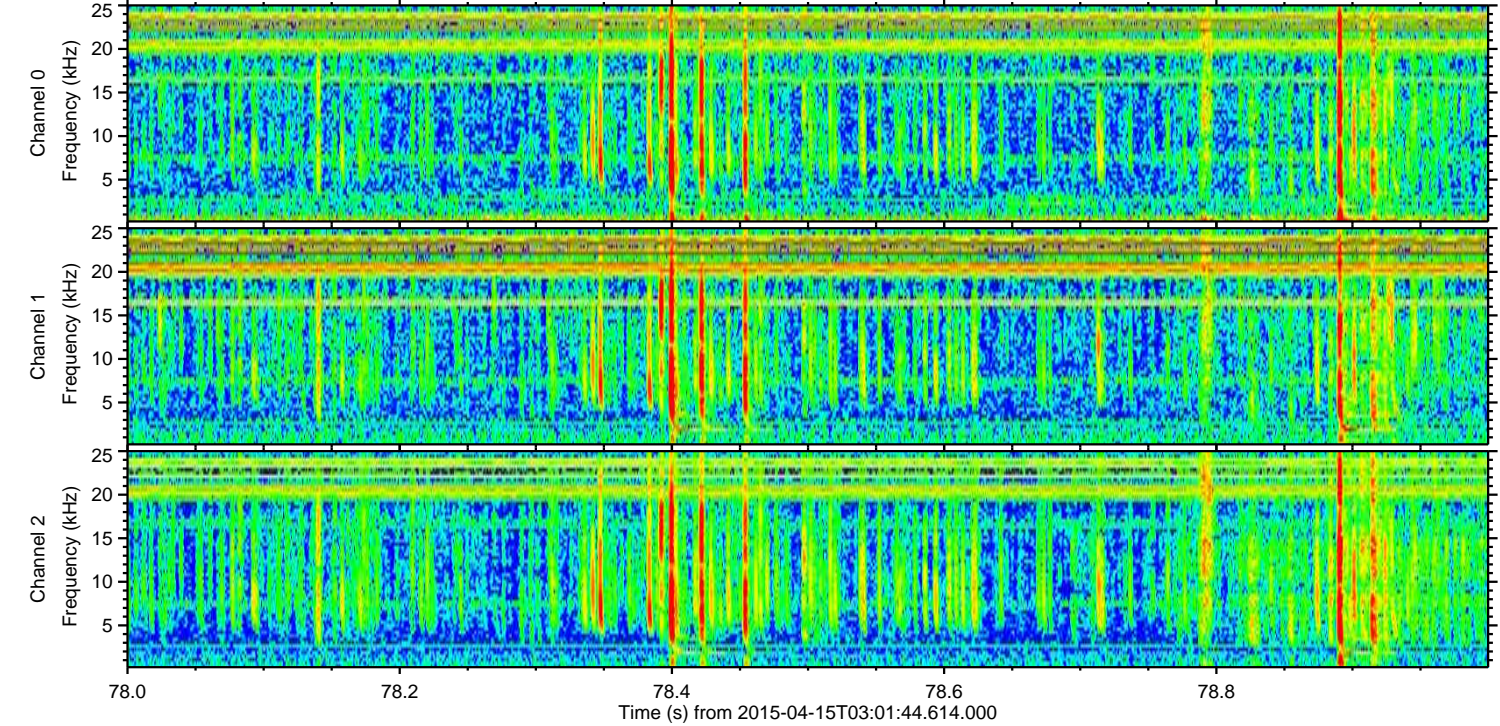
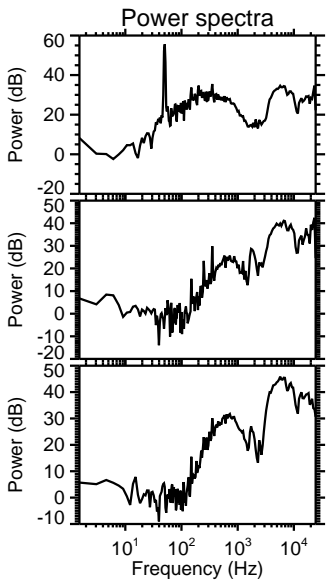
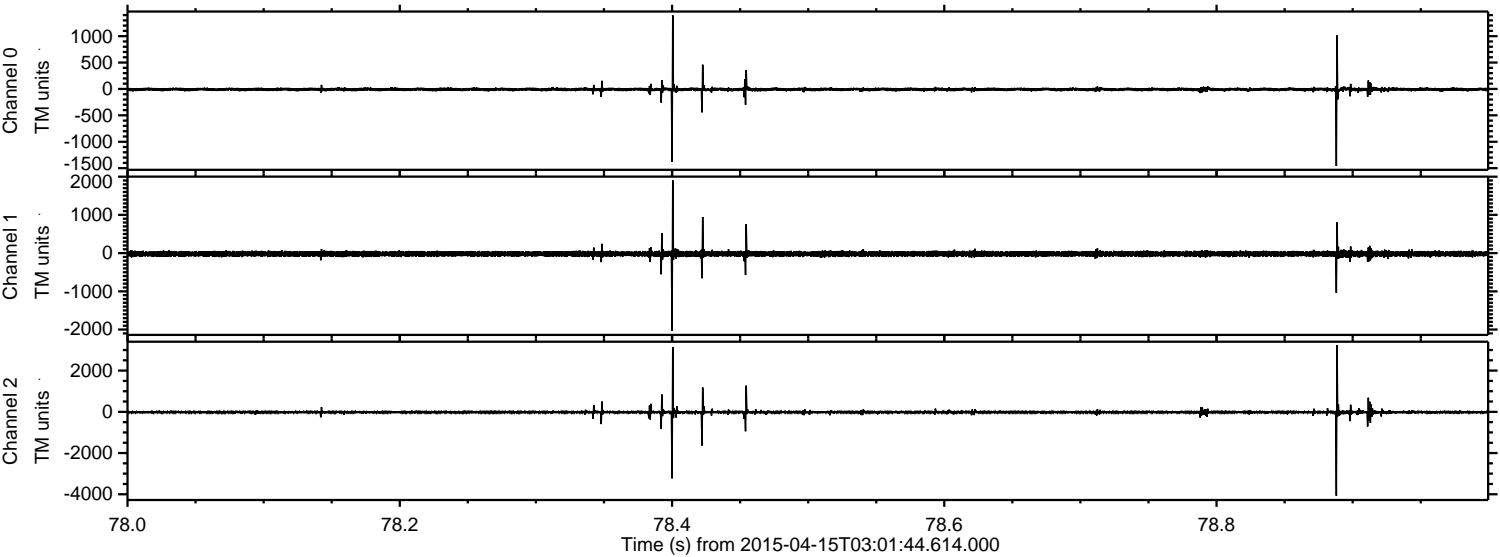

ELMAVAN 3D WAVEFORMS (Measured data sampled at 50 kHz) 49777 packets of 144 samples from 2015-04-15T03:01:44.614.000. Part 105/144

Processed Wed Apr 15 05:08:59 2015 by ELM ver.2012-10-06 from 001__elm20150415_030143__dat00.bin

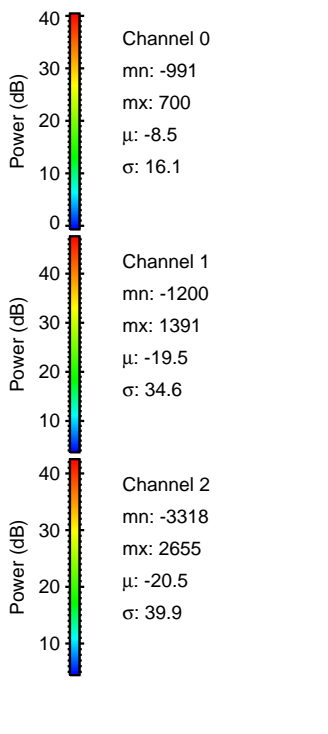
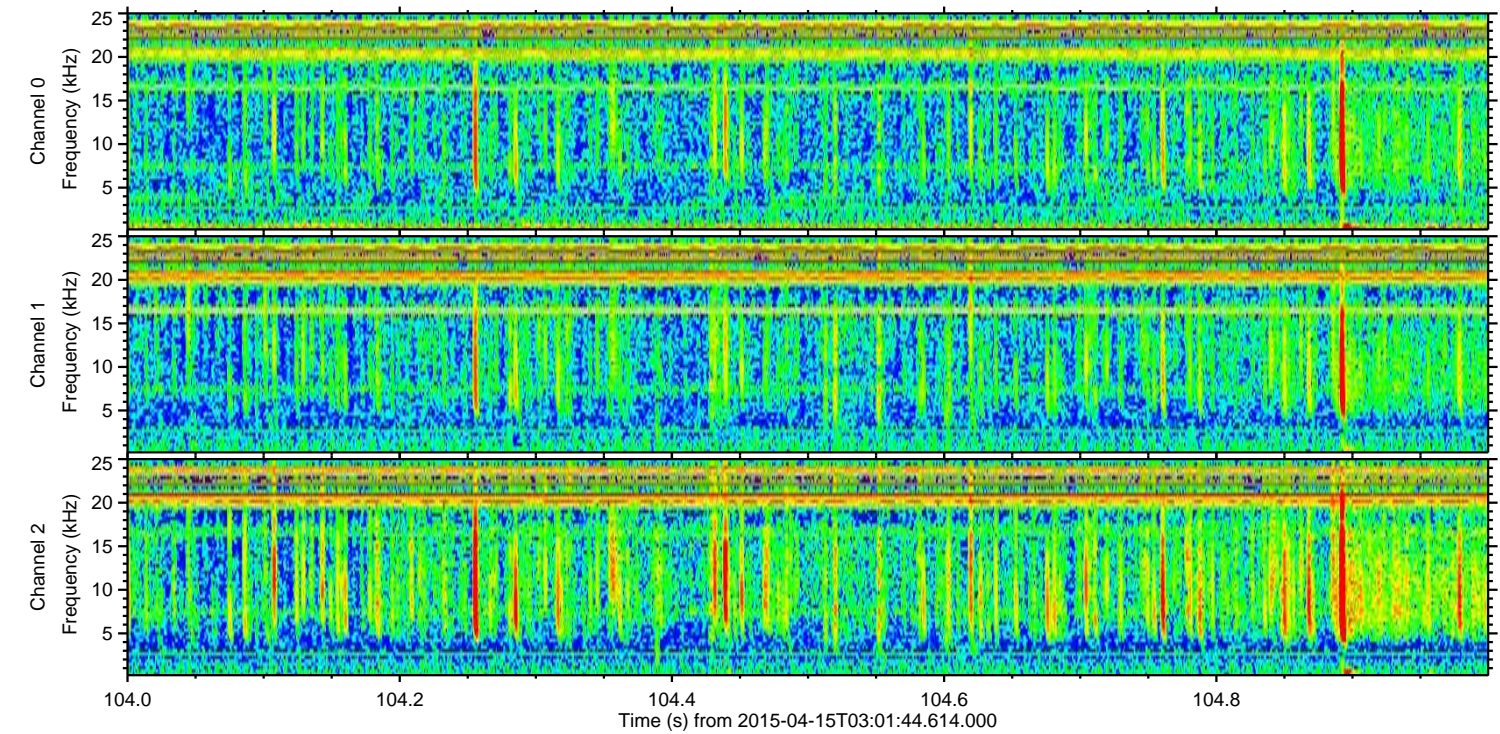
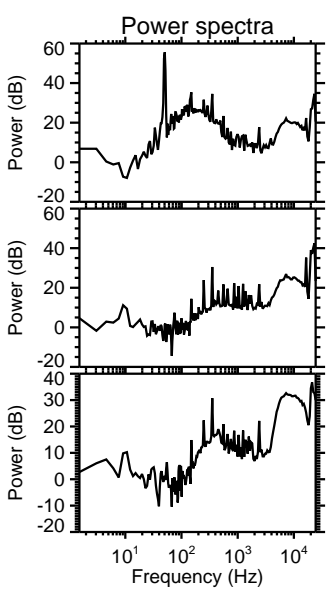
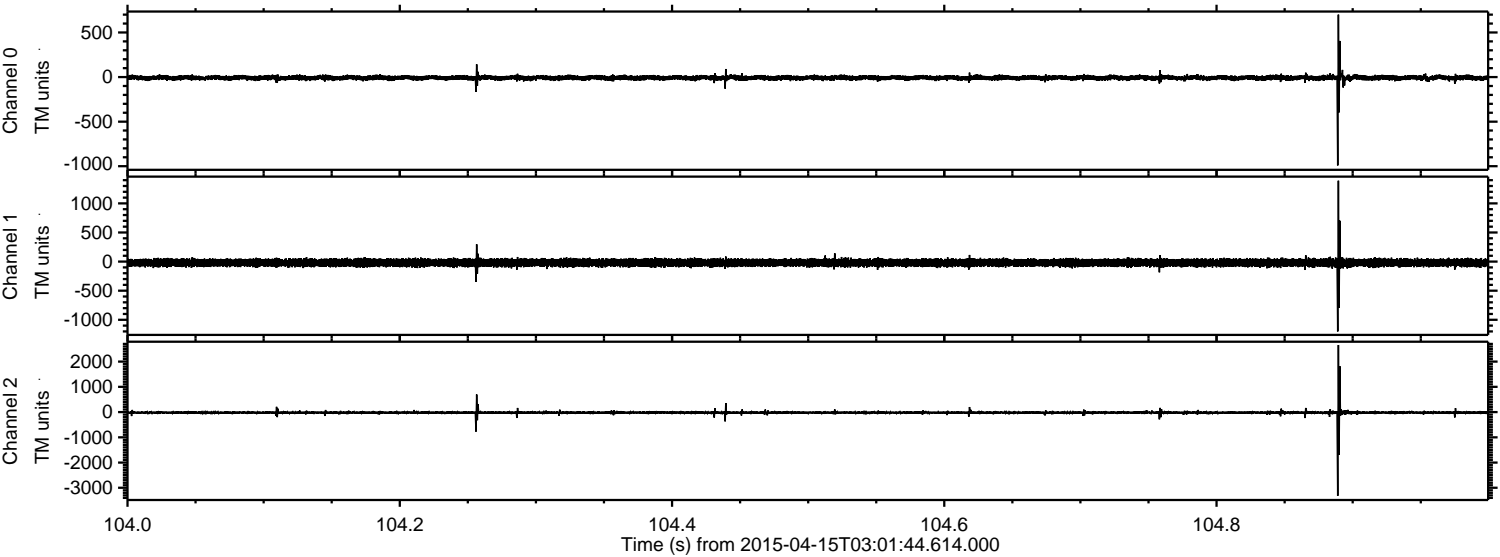

Processed Wed Apr 15 05:09:00 2015 by ELM ver.2012-10-06 from 001__elm20150415_030143__dat00.bin

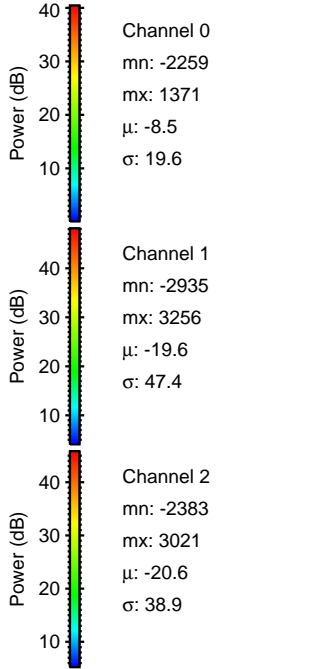
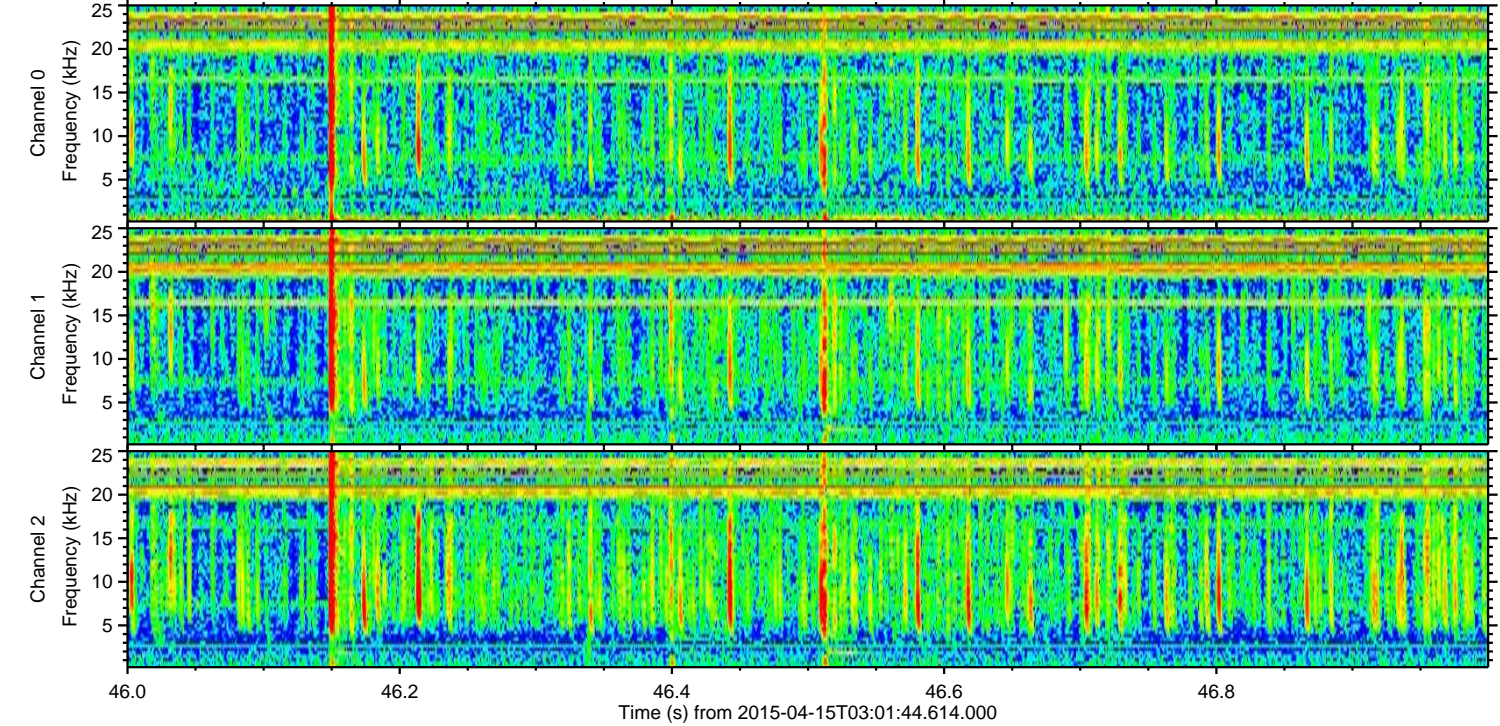
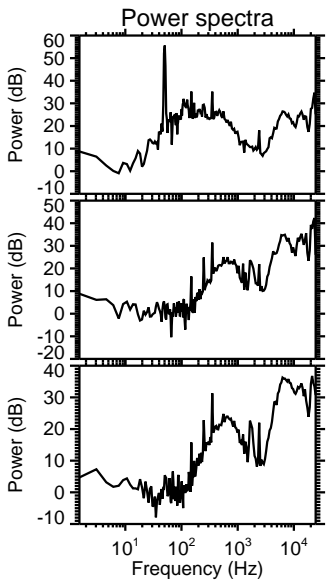
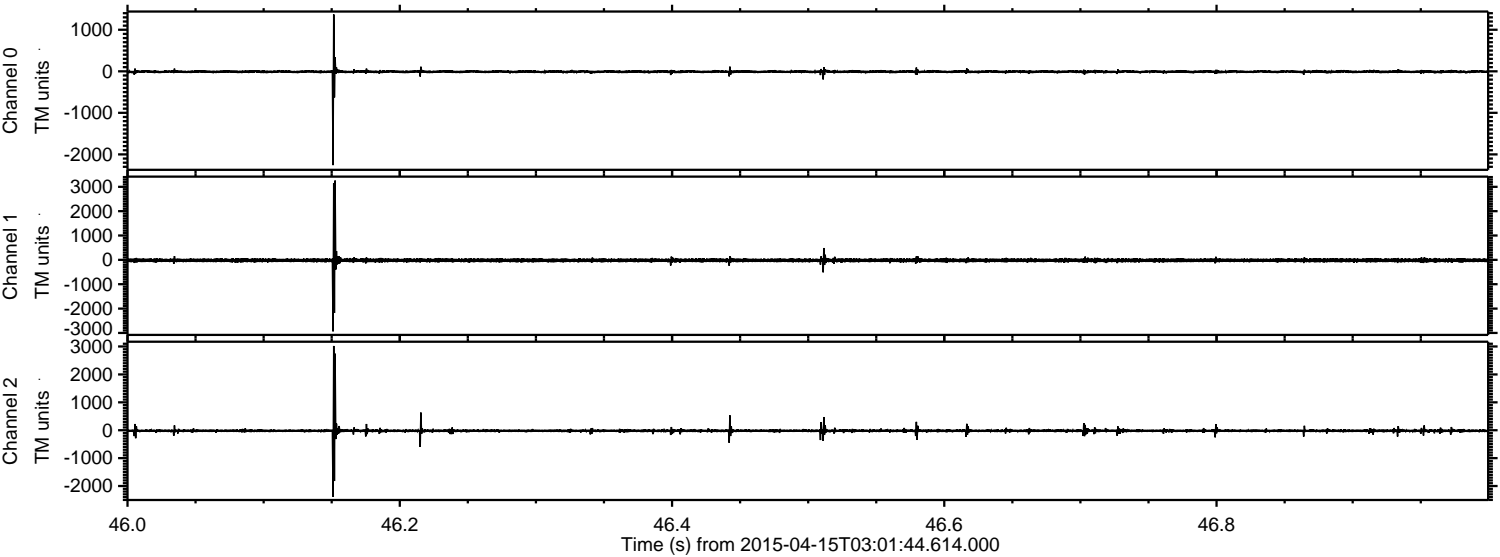

Processed Wed Apr 15 05:09:01 2015 by ELM ver.2012-10-06 from 001__elm20150415_030143__dat00.bin

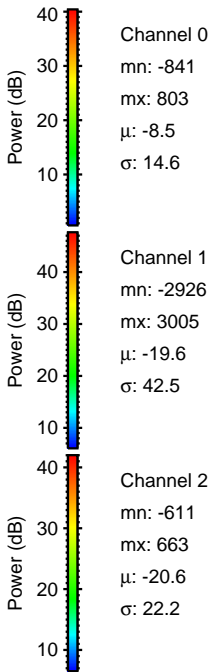
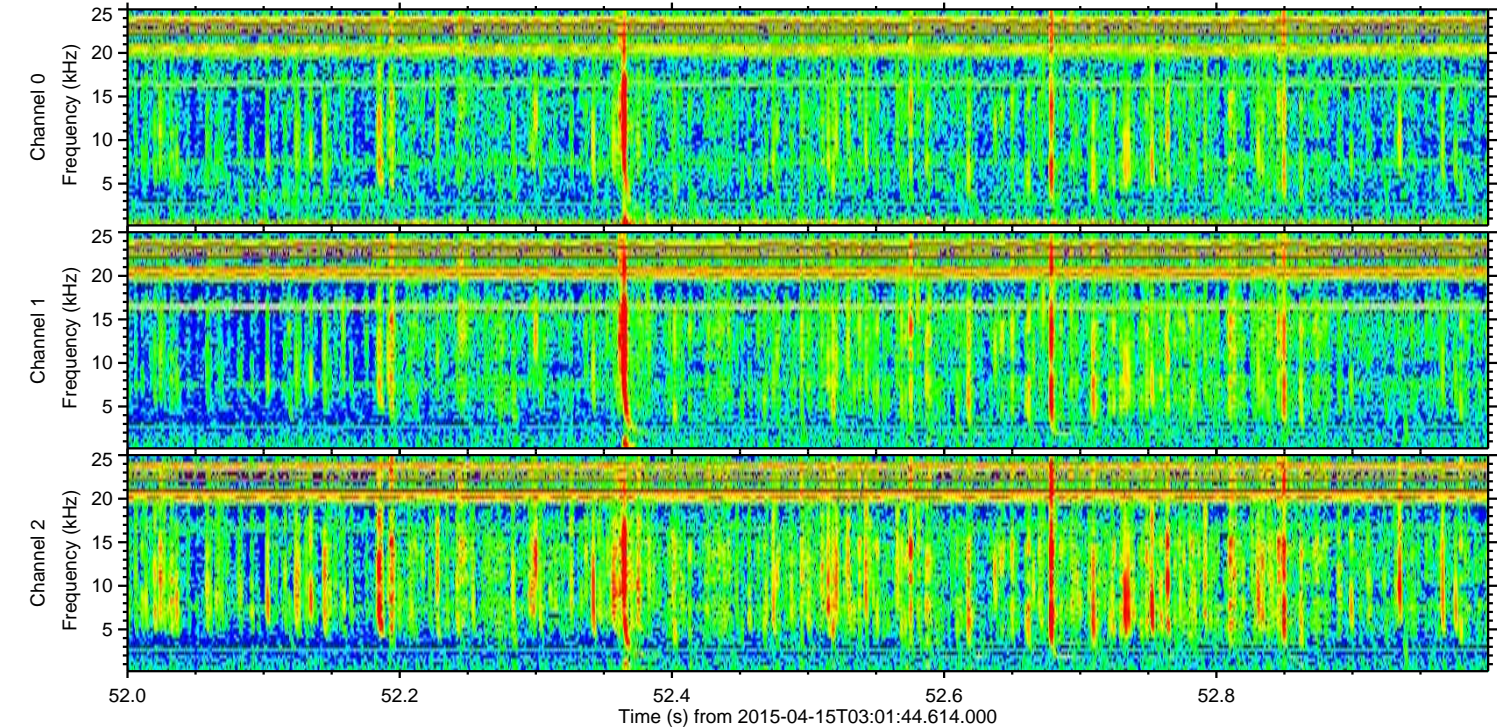
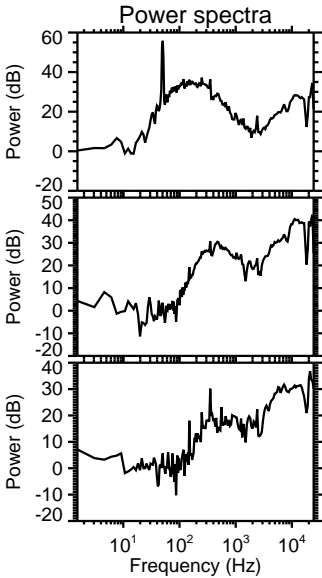
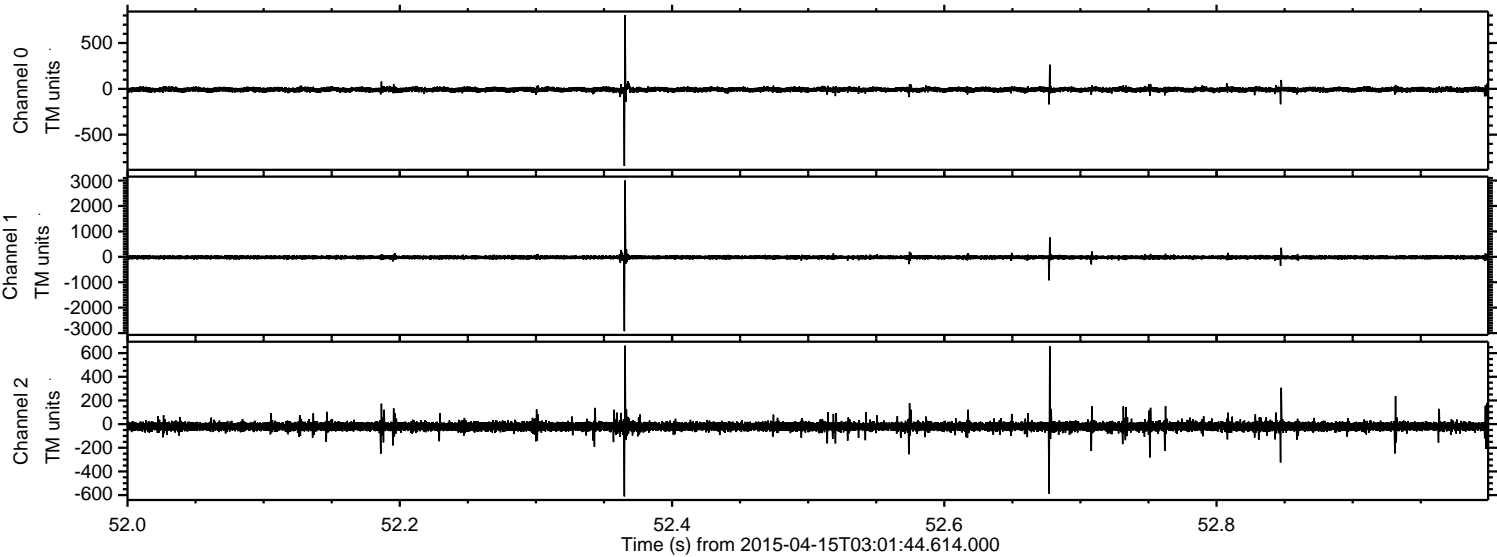

Processed Wed Apr 15 05:09:02 2015 by ELM ver.2012-10-06 from 001__elm20150415_030143__dat00.bin

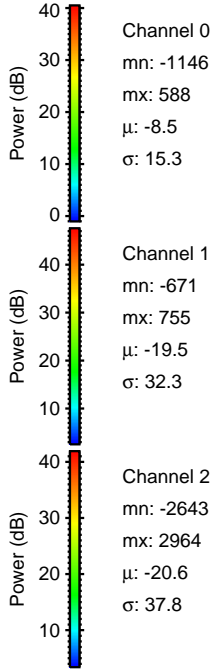
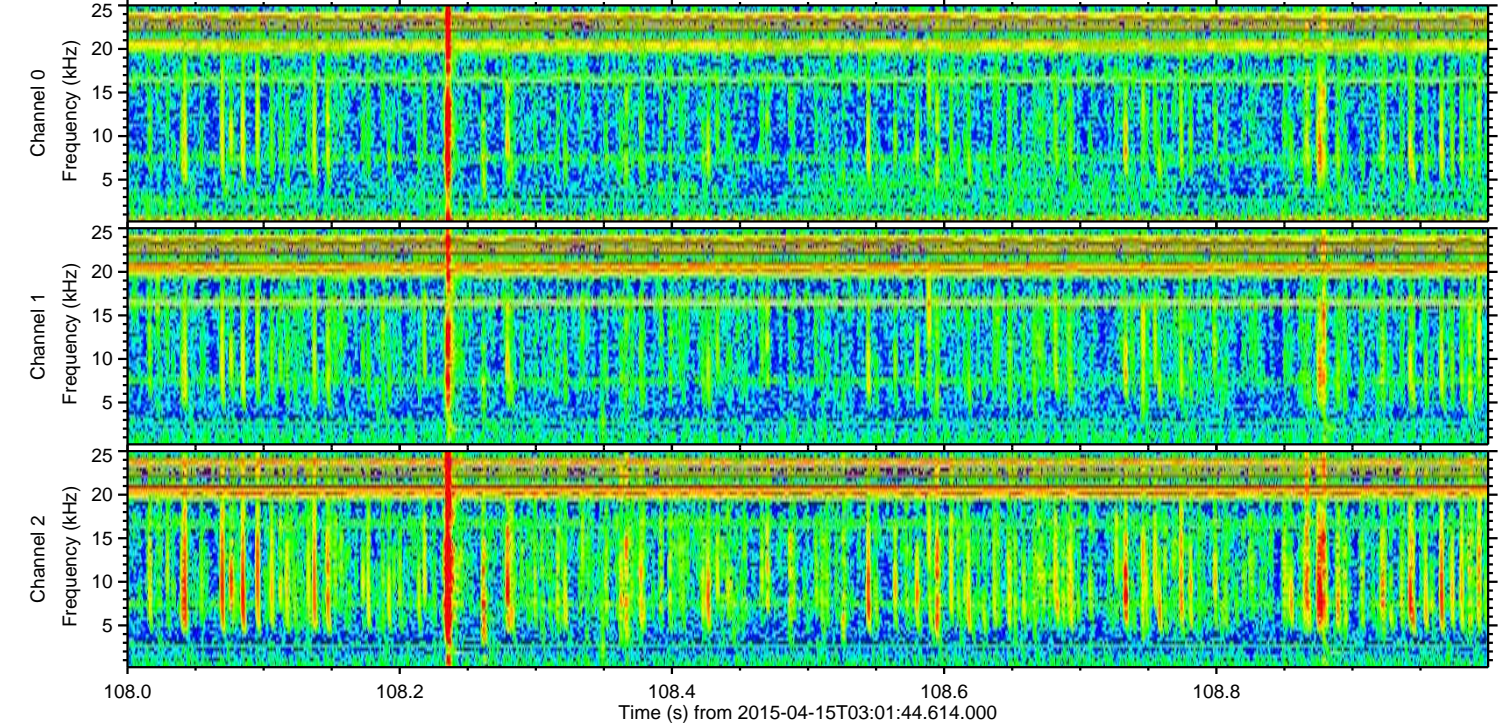
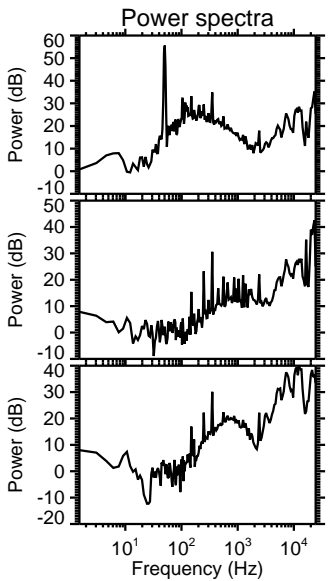
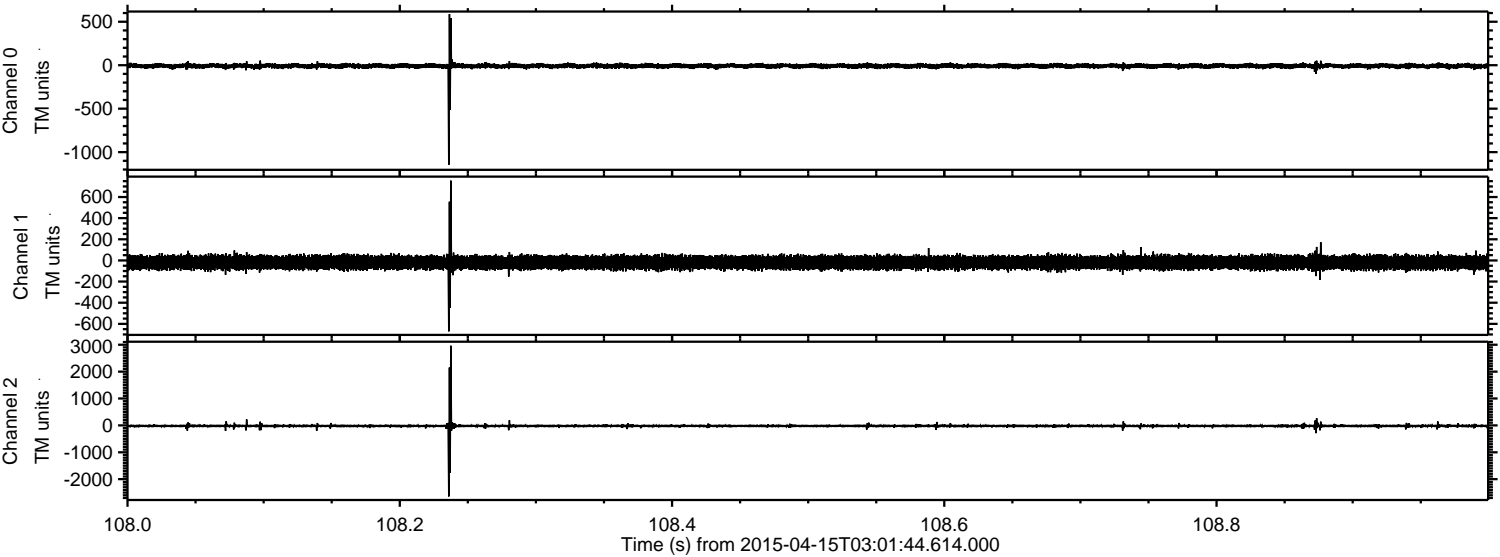

Processed Wed Apr 15 05:09:03 2015 by ELM ver.2012-10-06 from 001__elm20150415_030143__dat00.bin

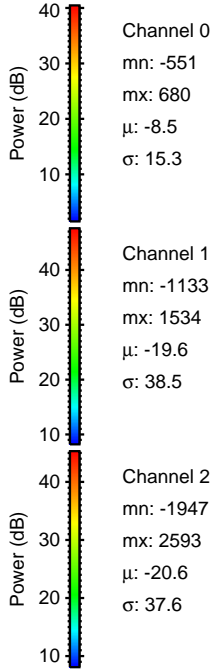
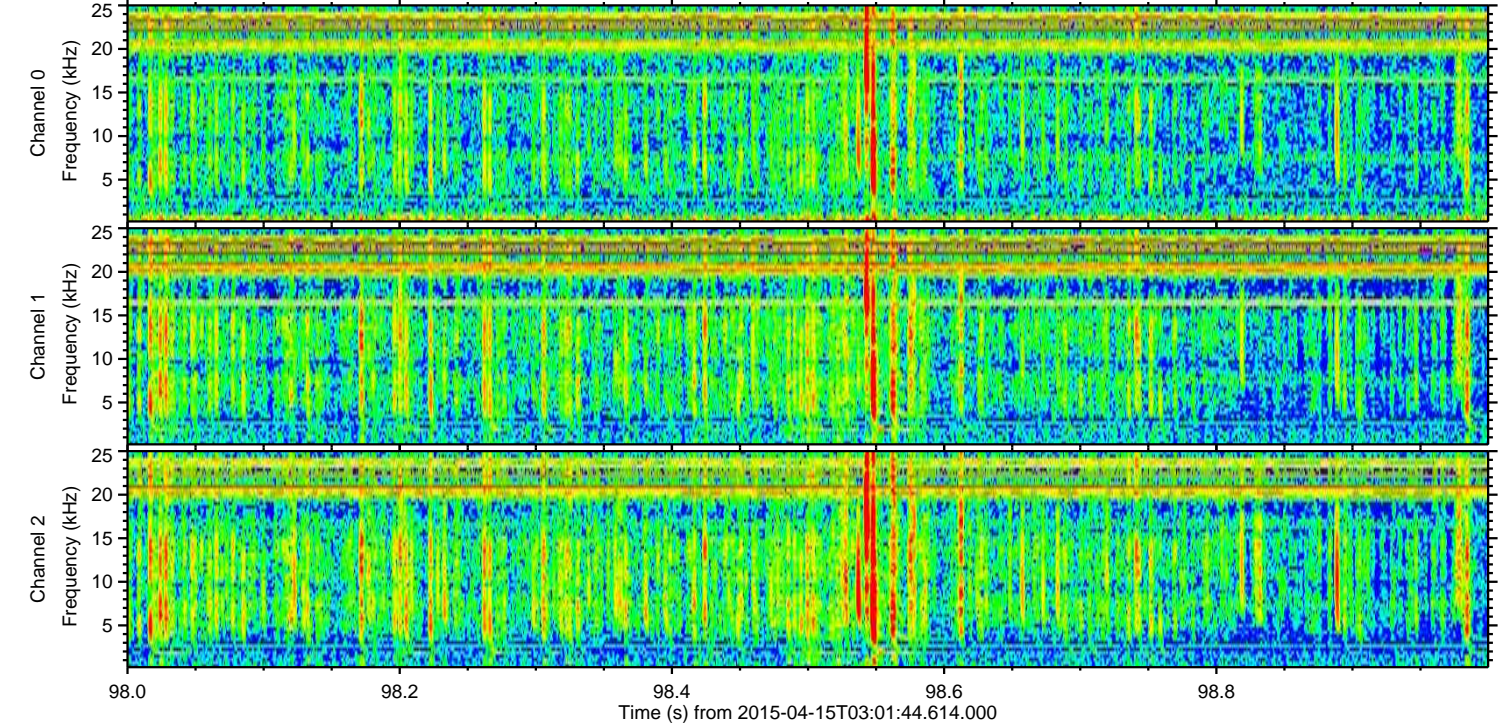
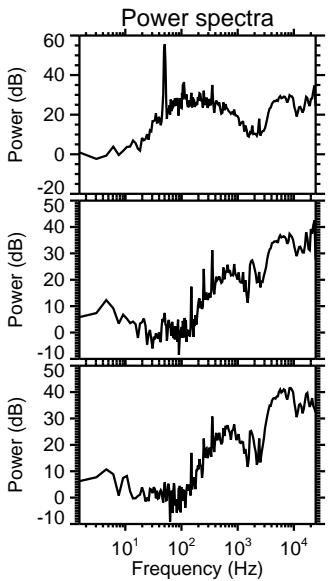
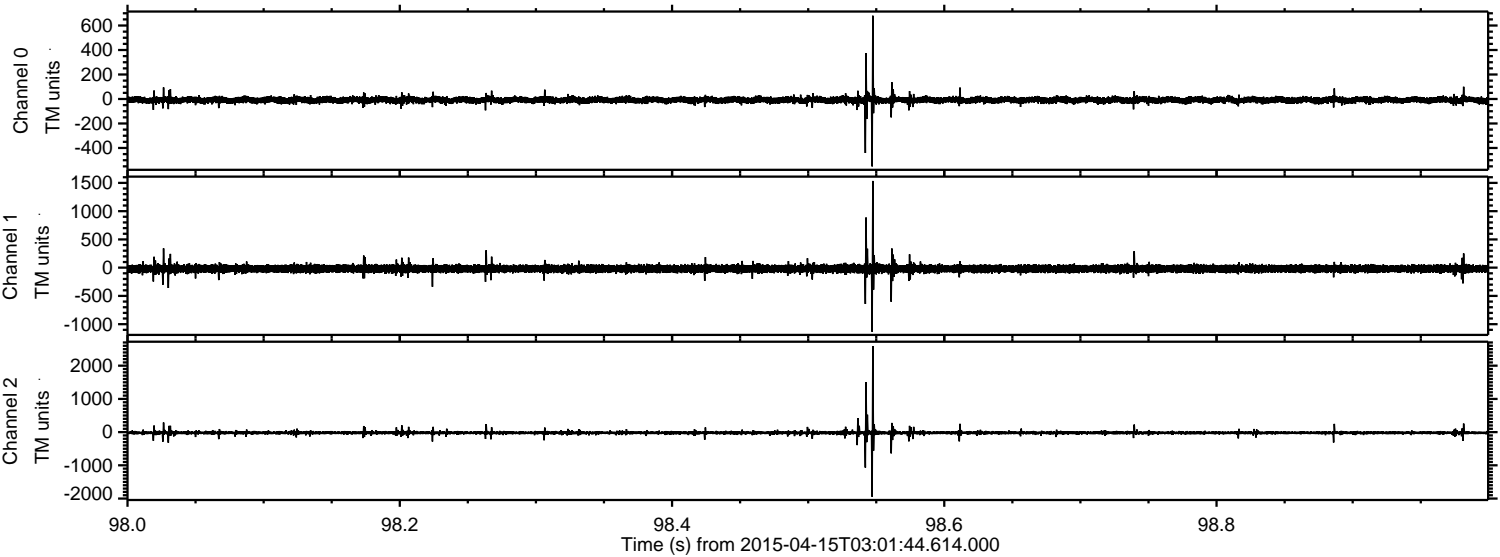

ELMAVAN 3D WAVEFORMS (Measured data sampled at 50 kHz) 49777 packets of 144 samples from 2015-04-15T03:01:44.614.000. Part 101/144

Processed Wed Apr 15 05:09:04 2015 by ELM ver.2012-10-06 from 001__elm20150415_030143__dat00.bin

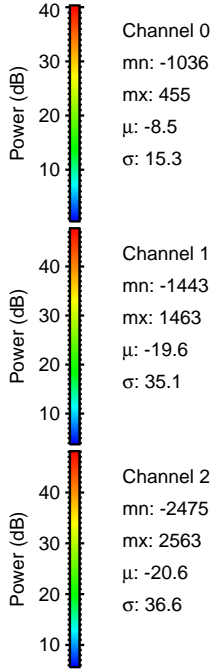
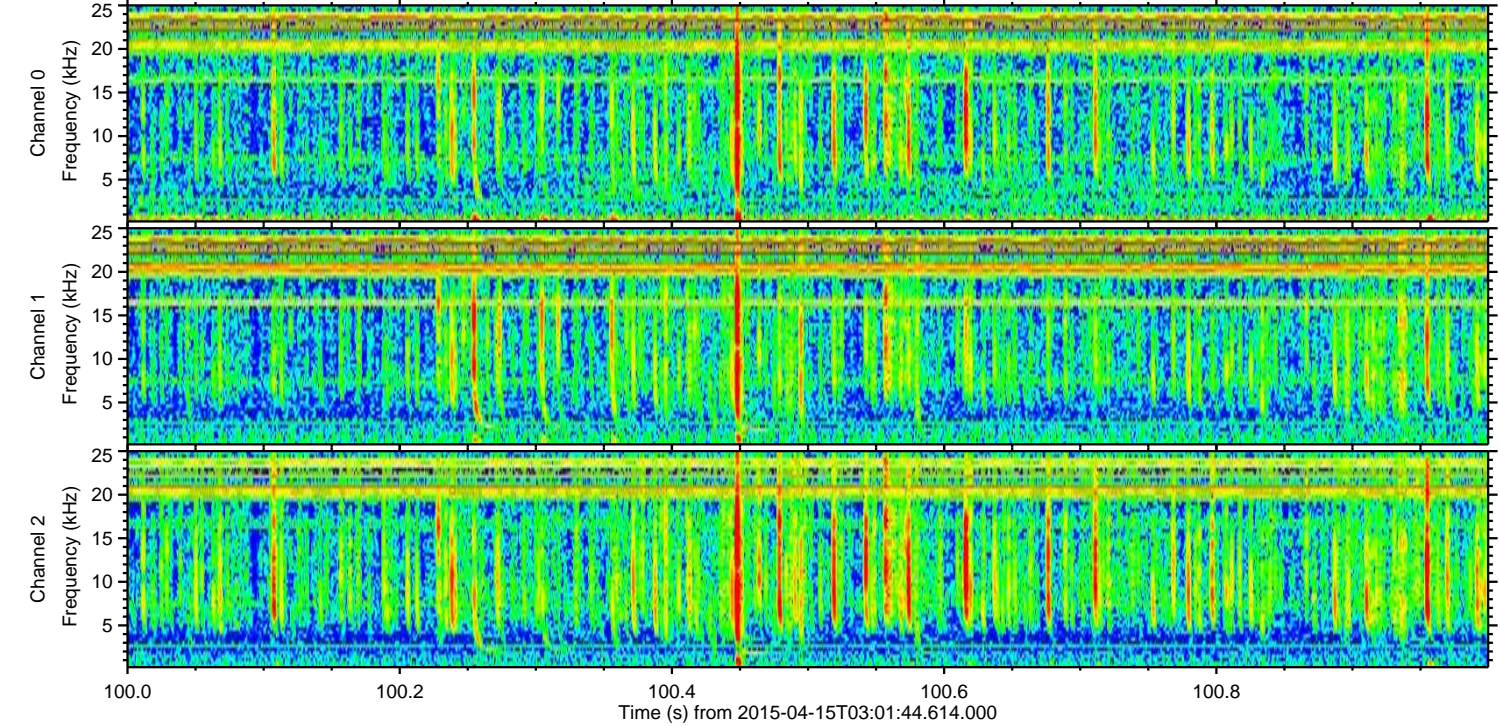
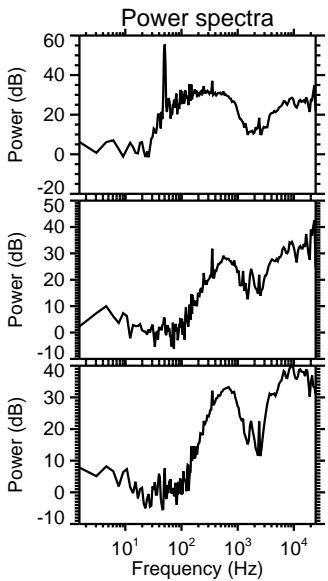
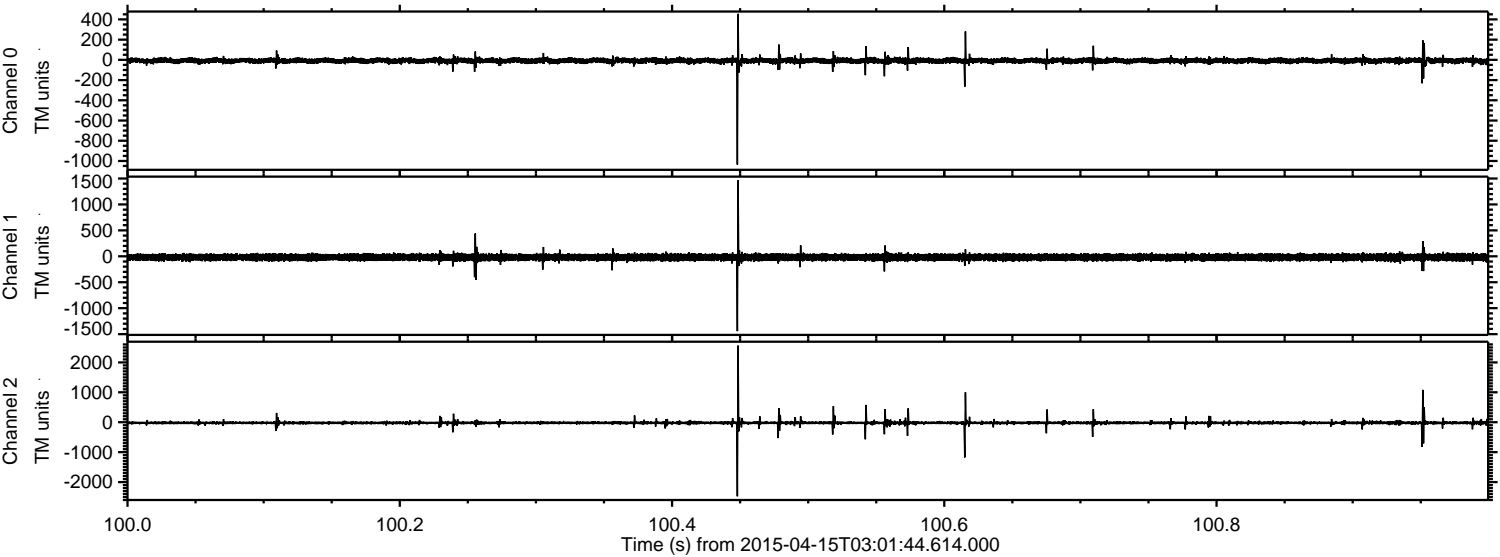

ELMAVAN 3D WAVEFORMS (Measured data sampled at 50 kHz) 49777 packets of 144 samples from 2015-04-15T03:01:44.614.000. Part 133/144

Processed Wed Apr 15 05:09:05 2015 by ELM ver.2012-10-06 from 001__elm20150415_030143__dat00.bin

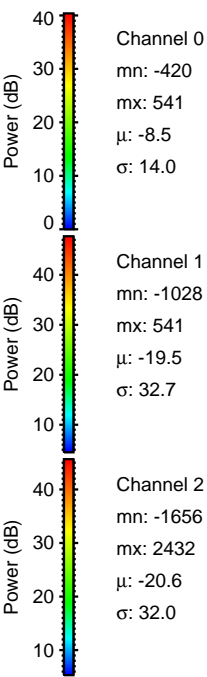
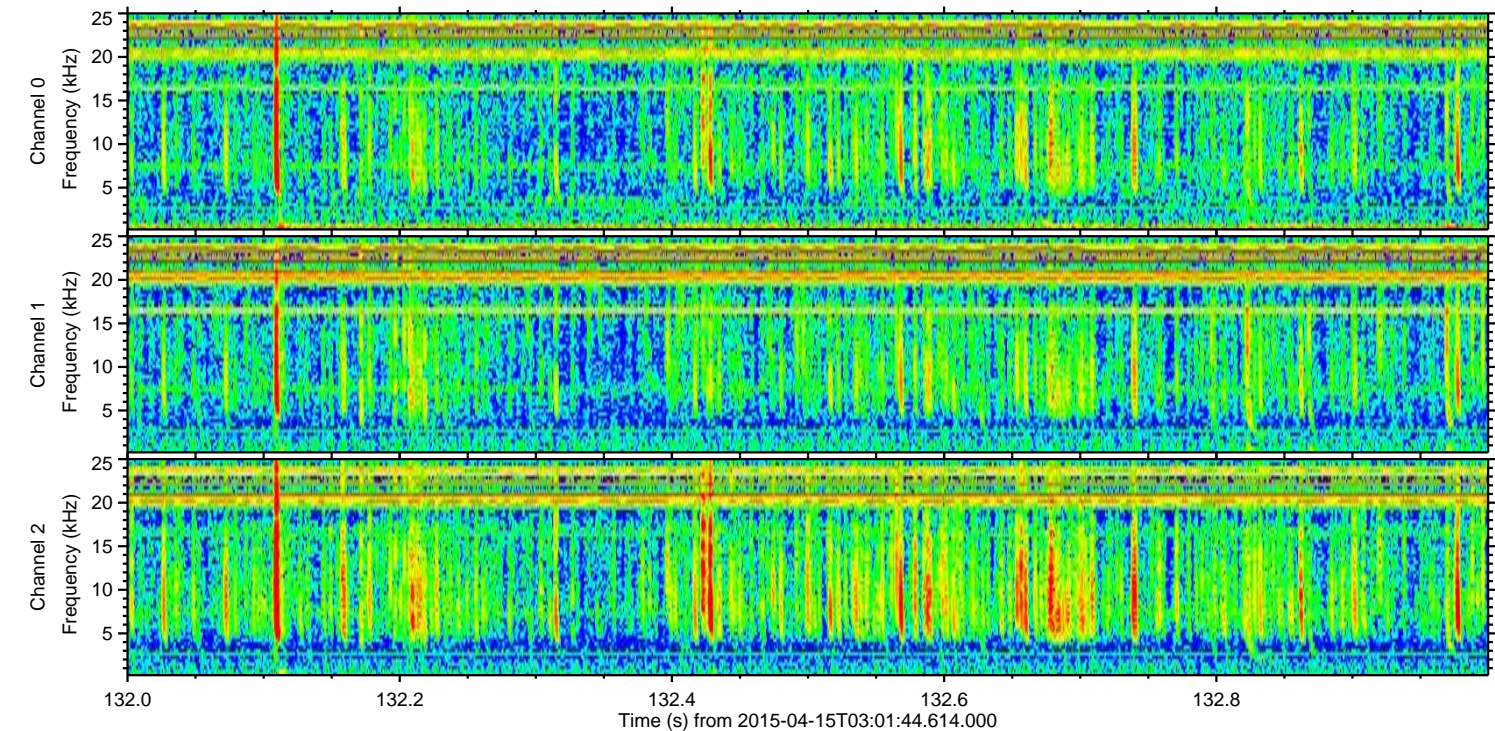
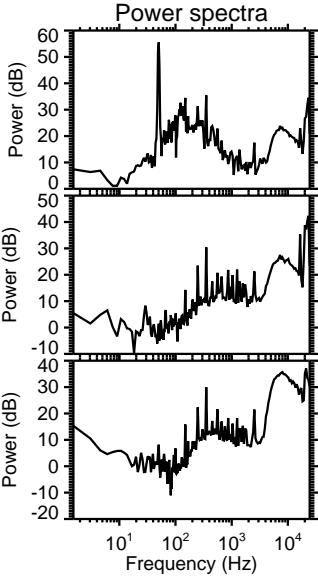
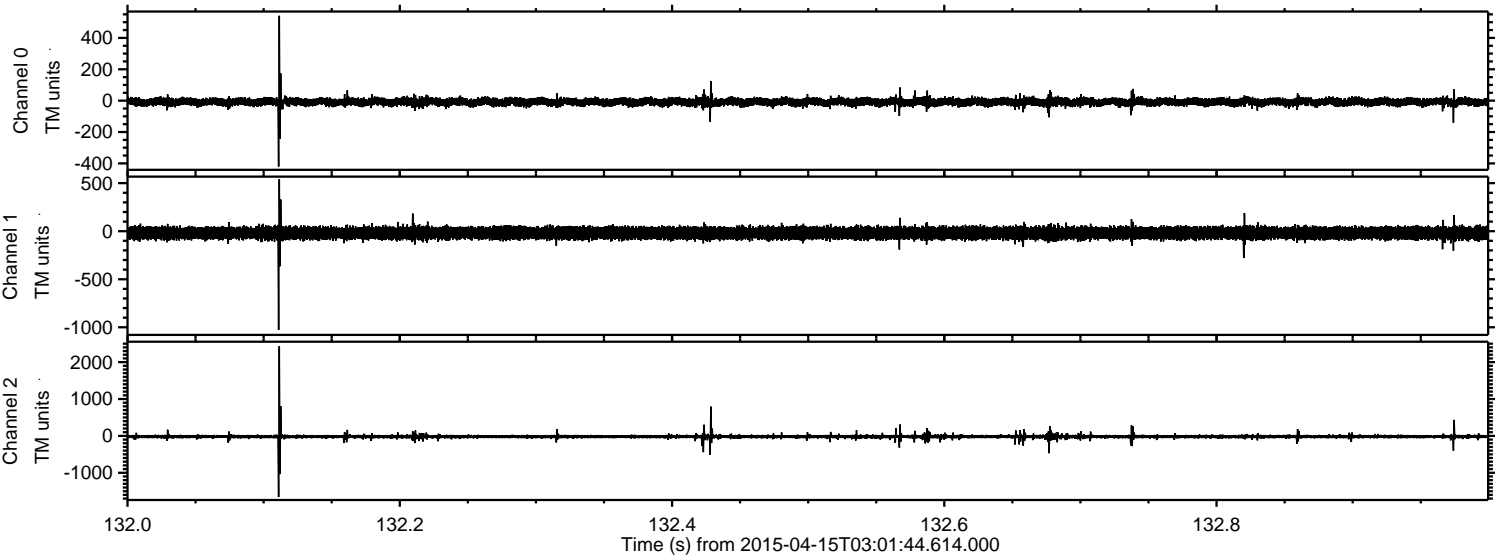

Channel 0
mn: -420
mx: 541
 μ : -8.5
 σ : 14.0

Channel 1
mn: -1028
mx: 541
 μ : -19.5
 σ : 32.7

Channel 2
mn: -1656
mx: 2432
 μ : -20.6
 σ : 32.0

Processed Wed Apr 15 05:09:06 2015 by ELM ver.2012-10-06 from 001__elm20150415_030143__dat00.bin

