

# ELMAVAN 3D WAVEFORMS (Measured data sampled at 50 kHz) 49788 packets of 144 samples from 2015-04-15T01:46:41.846.000.

Processed Wed Apr 15 03:53:14 2015 by ELM ver.2012-10-06 from 001\_\_elm20150415\_014640\_\_dat00.bin

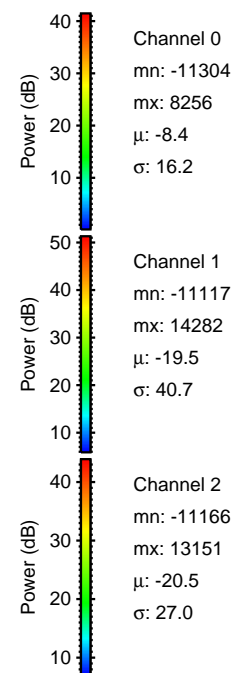

Processed Wed Apr 15 03:53:25 2015 by ELM ver.2012-10-06 from 001\_\_elm20150415\_014640\_\_dat00.bin

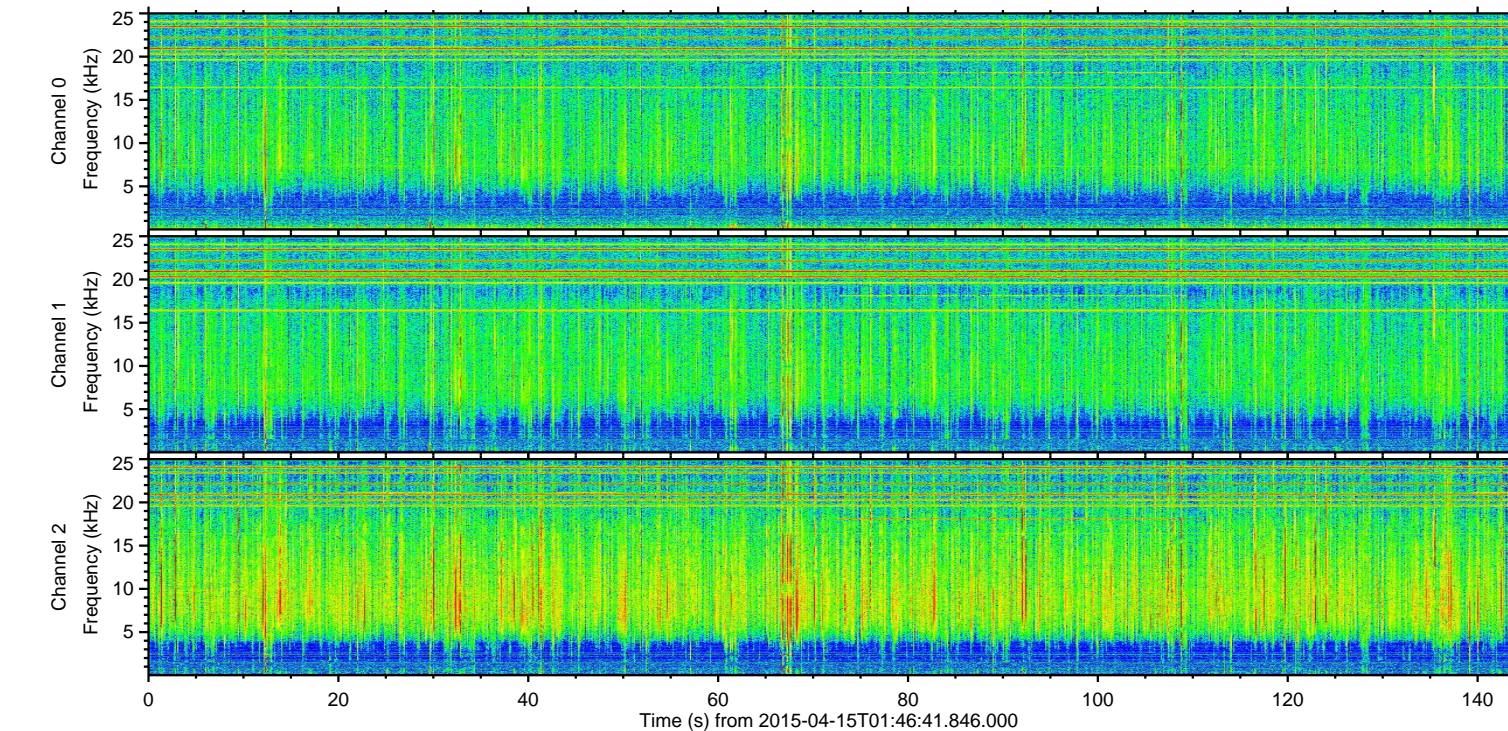
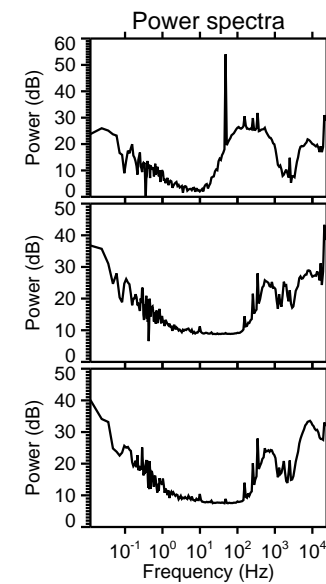
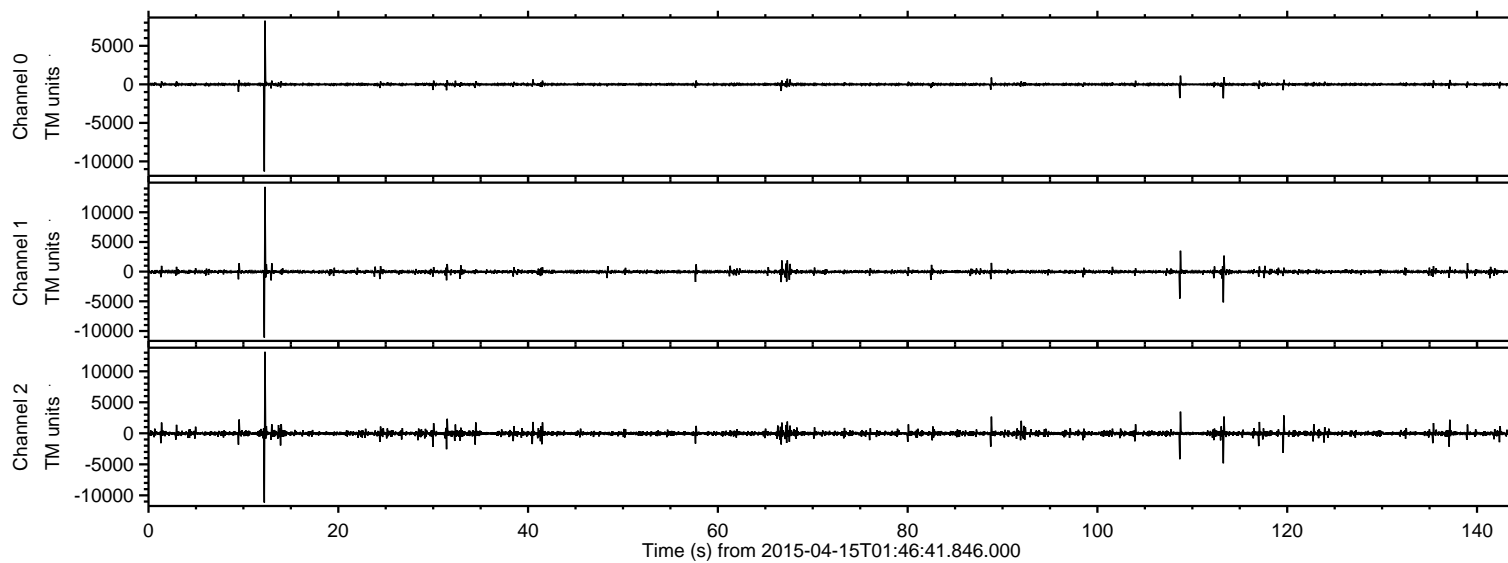
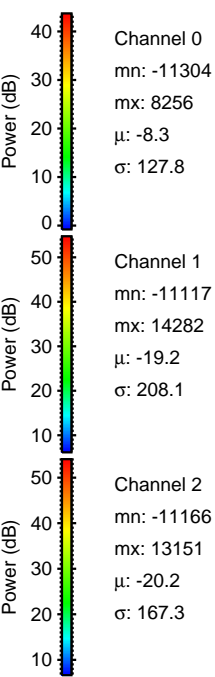
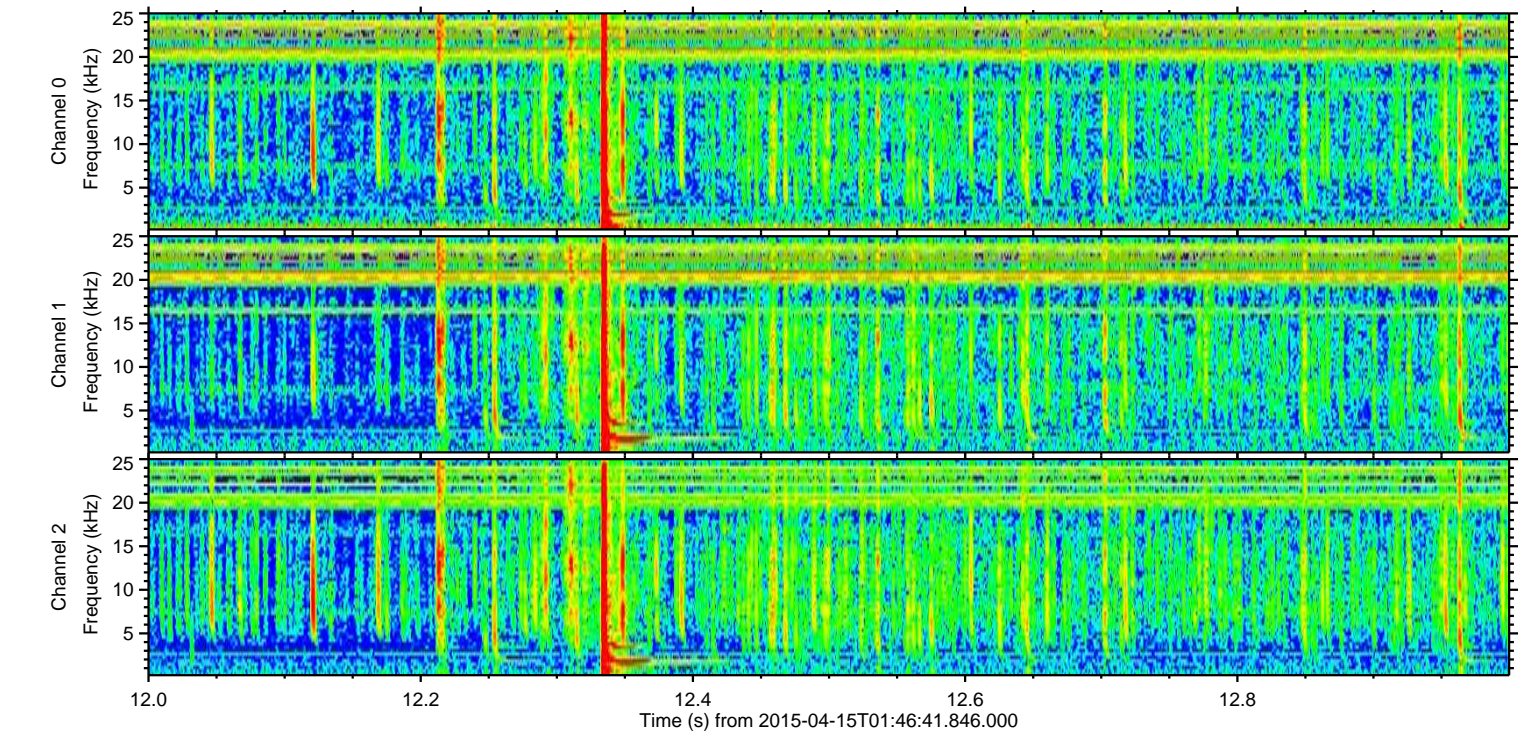
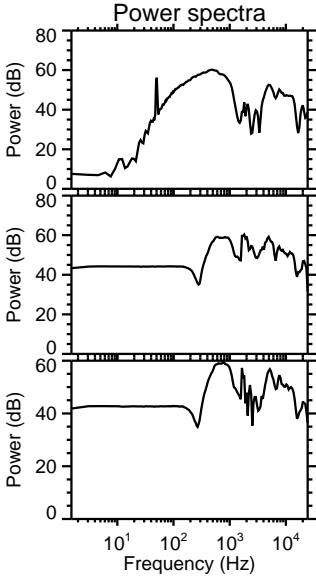
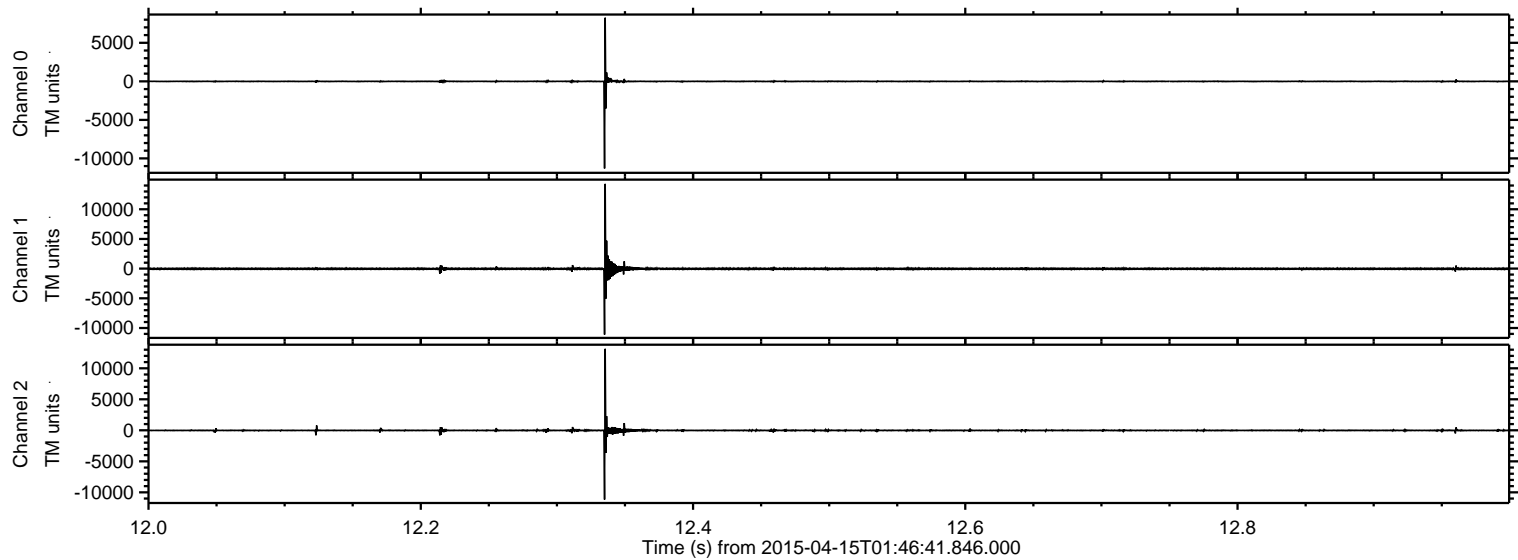

ELMAVAN 3D WAVEFORMS (Measured data sampled at 50 kHz) 49788 packets of 144 samples from 2015-04-15T01:46:41.846.000. Part 114/144

Processed Wed Apr 15 03:53:26 2015 by ELM ver.2012-10-06 from 001\_\_elm20150415\_014640\_\_dat00.bin

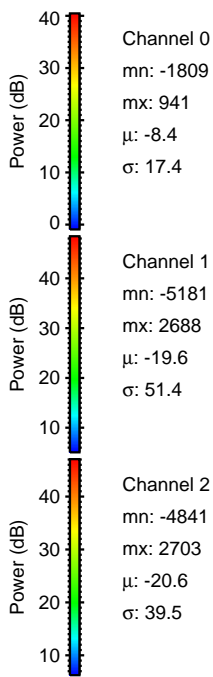
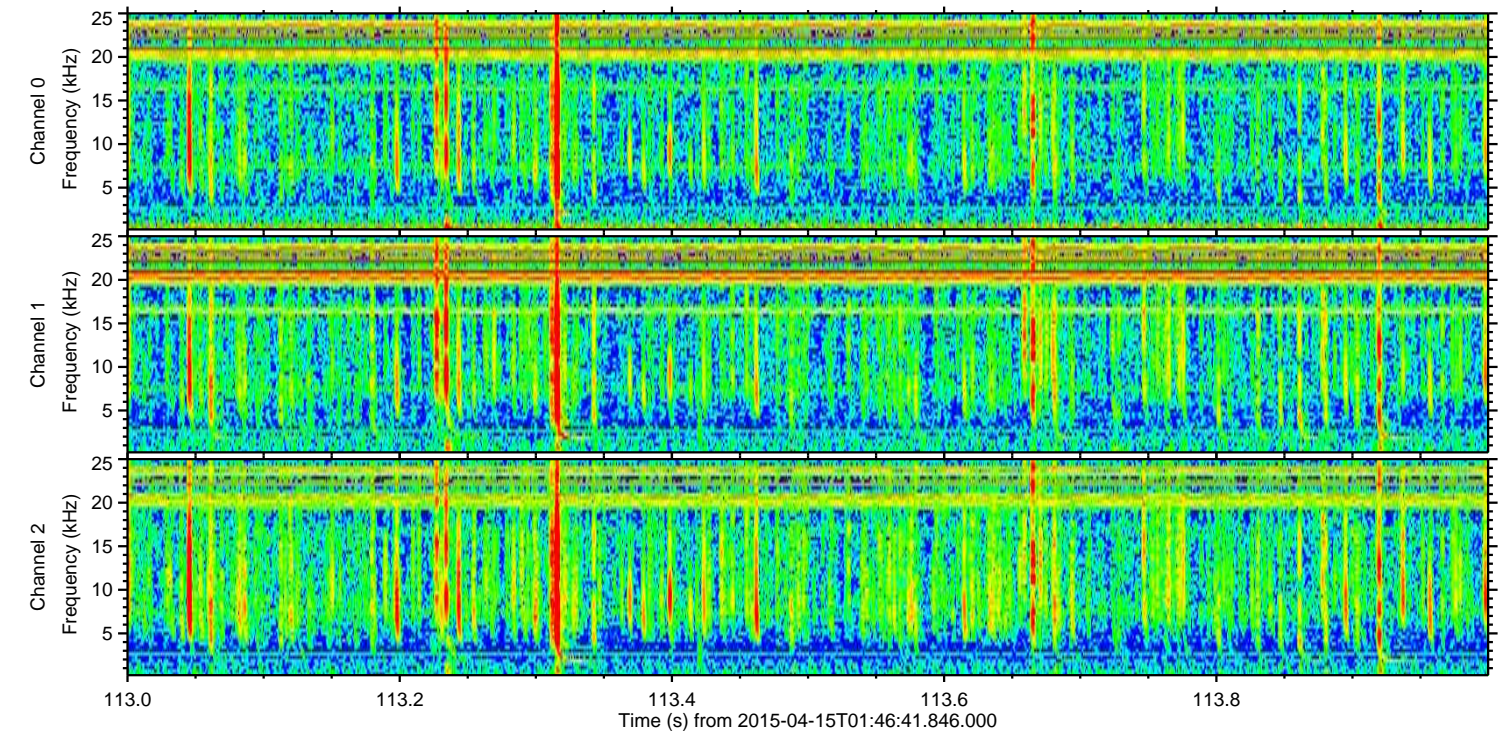
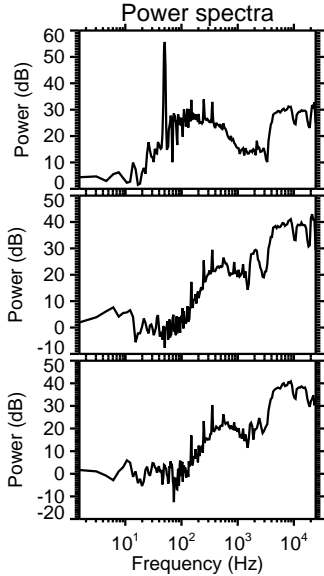
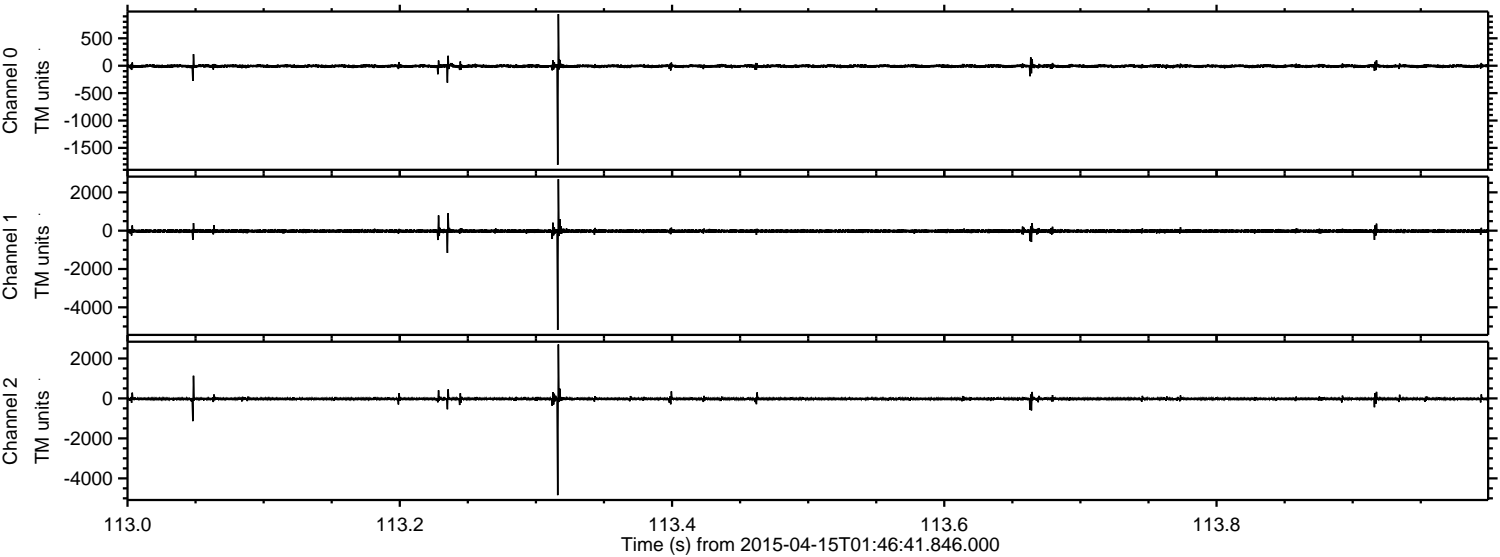

ELMAVAN 3D WAVEFORMS (Measured data sampled at 50 kHz) 49788 packets of 144 samples from 2015-04-15T01:46:41.846.000. Part 109/144

Processed Wed Apr 15 03:53:27 2015 by ELM ver.2012-10-06 from 001\_\_elm20150415\_014640\_\_dat00.bin

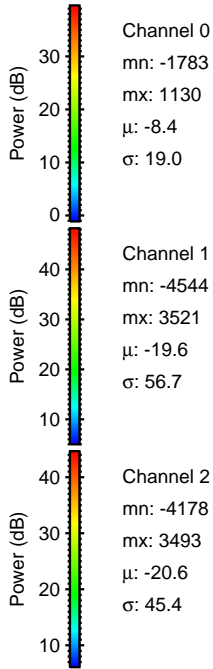
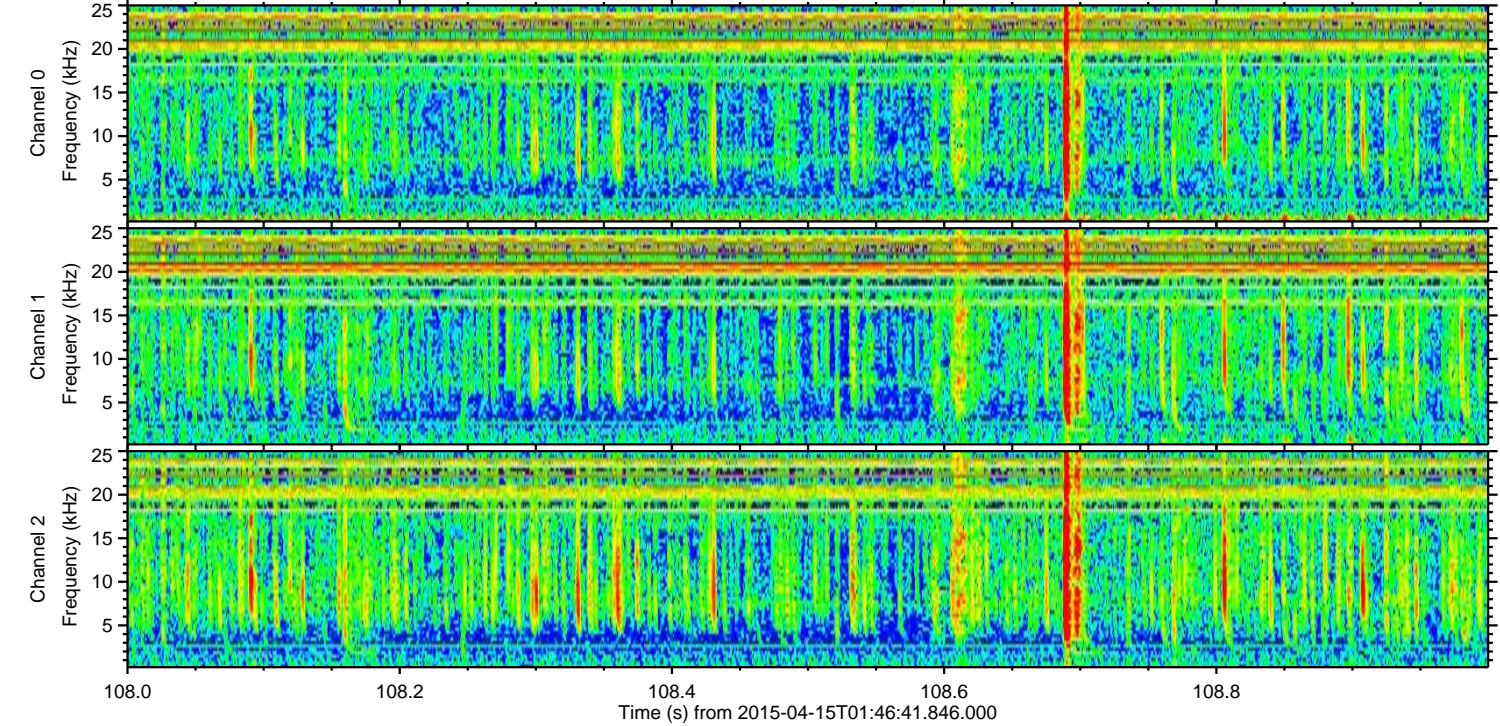
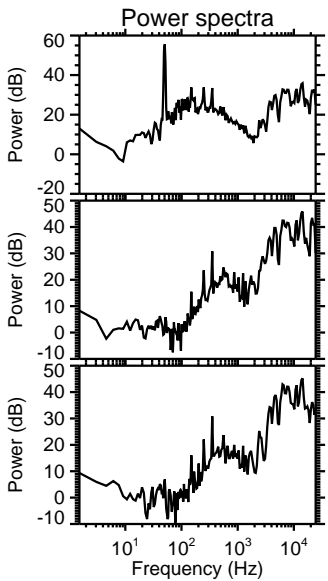
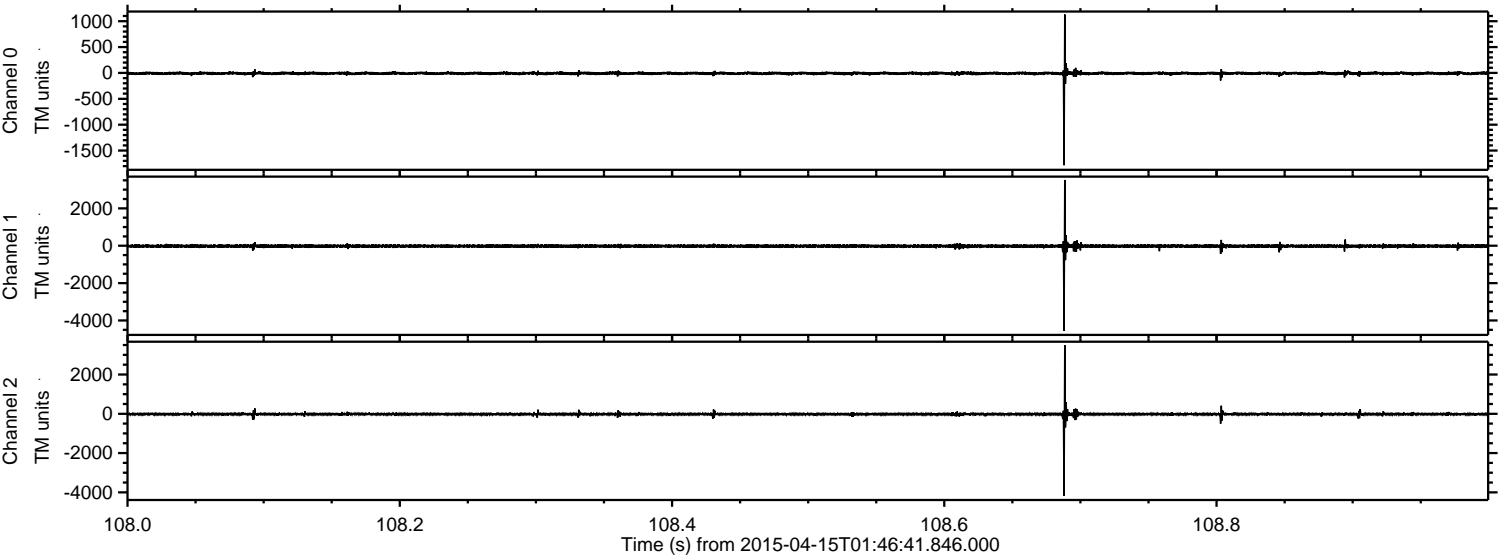

ELMAVAN 3D WAVEFORMS (Measured data sampled at 50 kHz) 49788 packets of 144 samples from 2015-04-15T01:46:41.846.000. Part 120/144

Processed Wed Apr 15 03:53:28 2015 by ELM ver.2012-10-06 from 001\_\_elm20150415\_014640\_\_dat00.bin

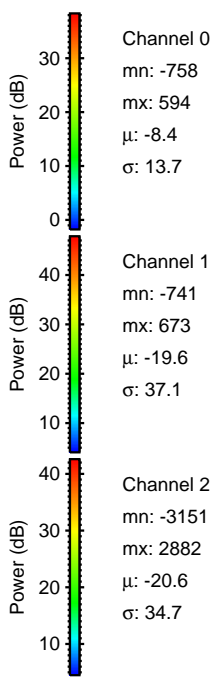
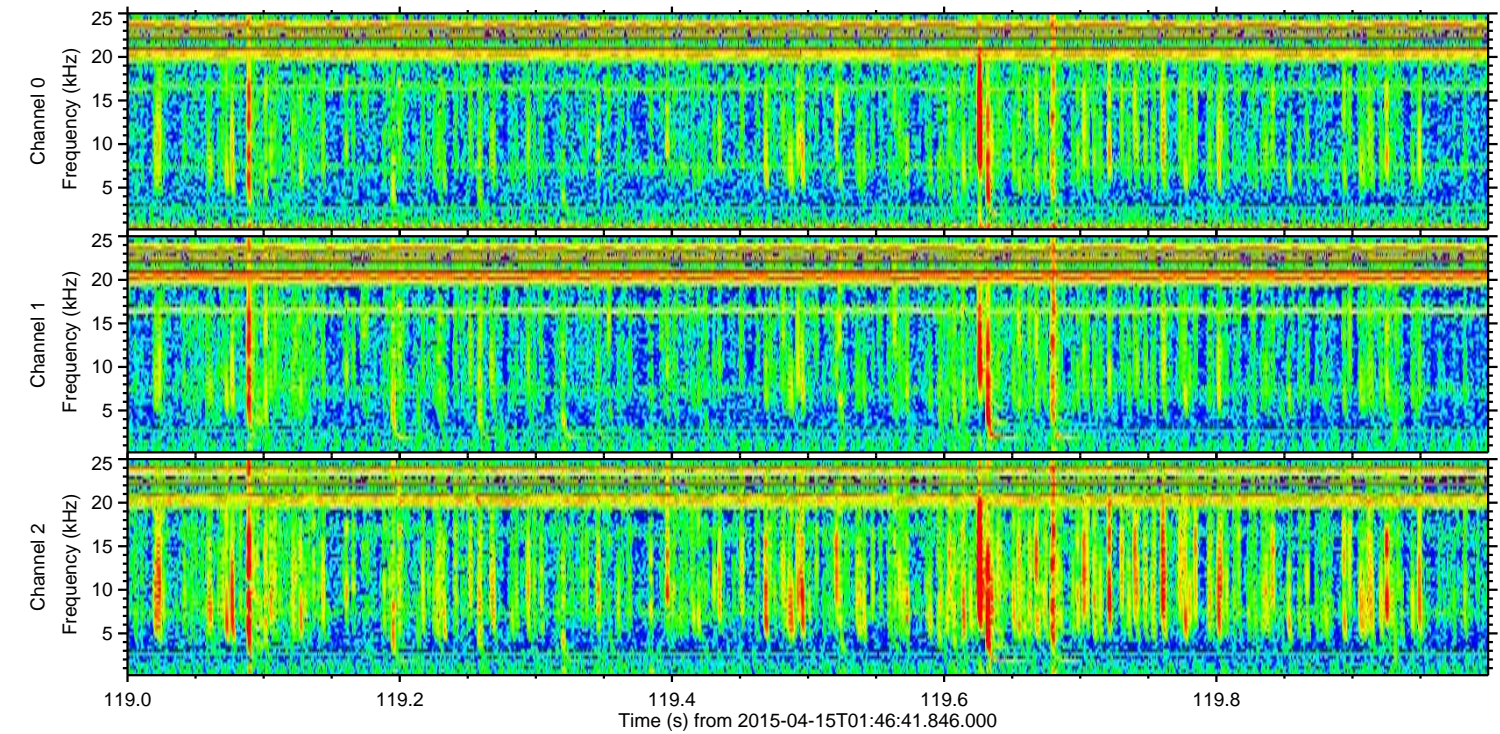
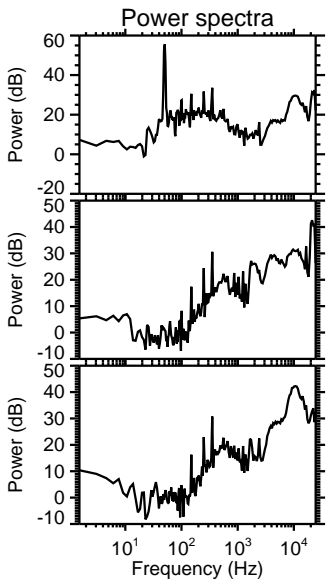
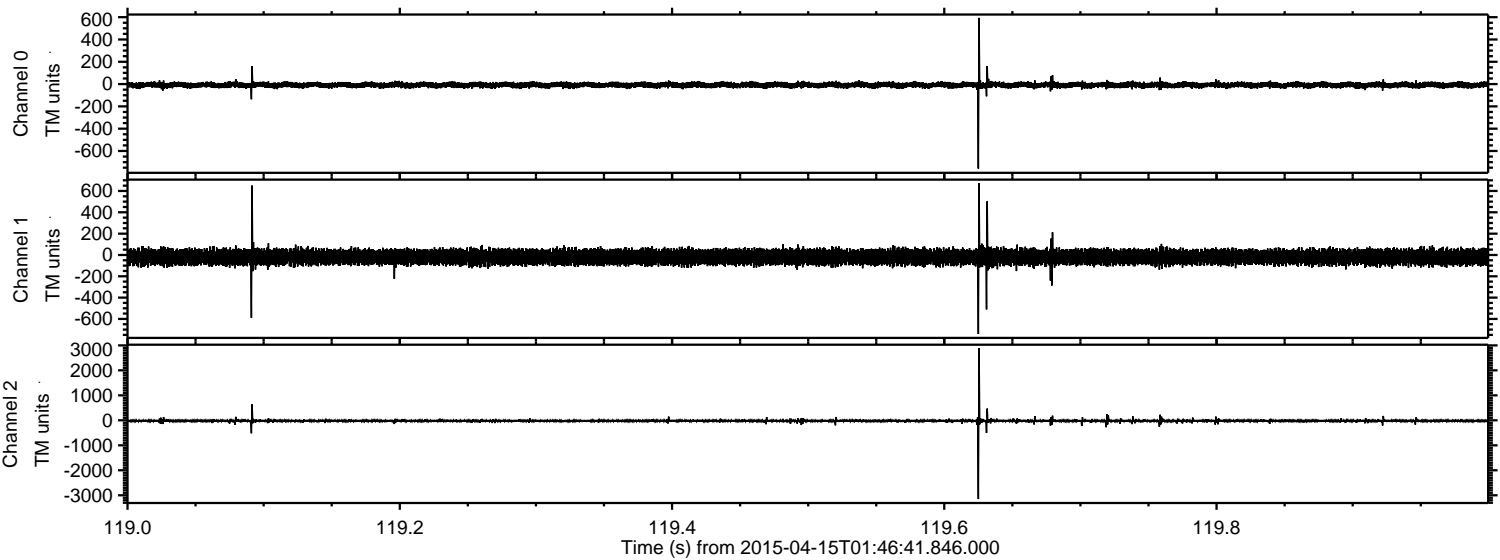

Channel 0  
mn: -758  
mx: 594  
 $\mu$ : -8.4  
 $\sigma$ : 13.7

Channel 1  
mn: -741  
mx: 673  
 $\mu$ : -19.6  
 $\sigma$ : 37.1

Channel 2  
mn: -3151  
mx: 2882  
 $\mu$ : -20.6  
 $\sigma$ : 34.7

Processed Wed Apr 15 03:53:29 2015 by ELM ver.2012-10-06 from 001\_\_elm20150415\_014640\_\_dat00.bin

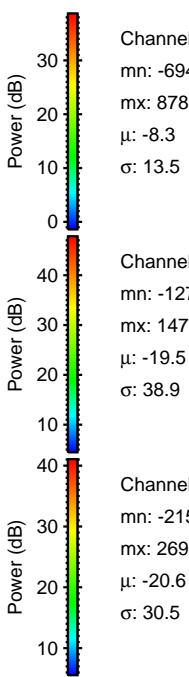
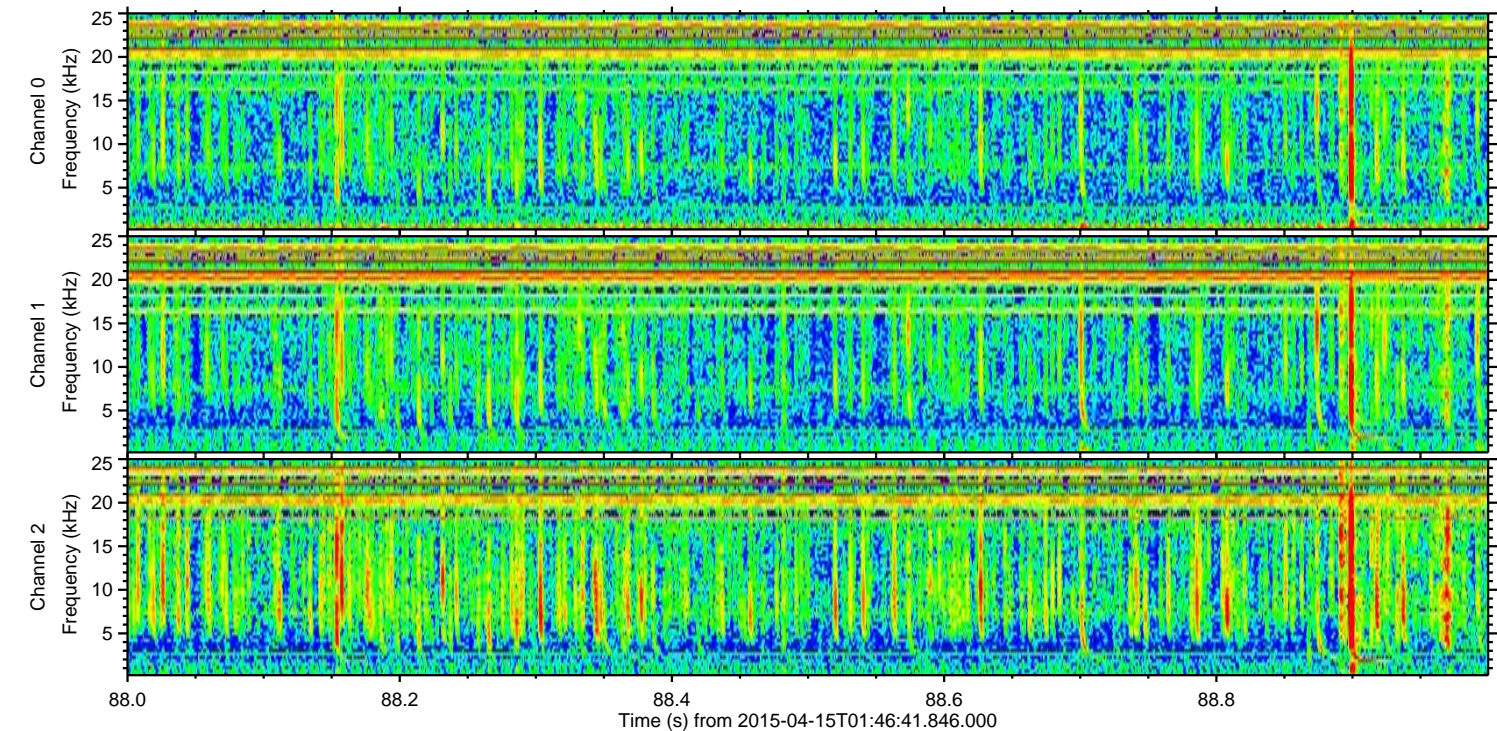
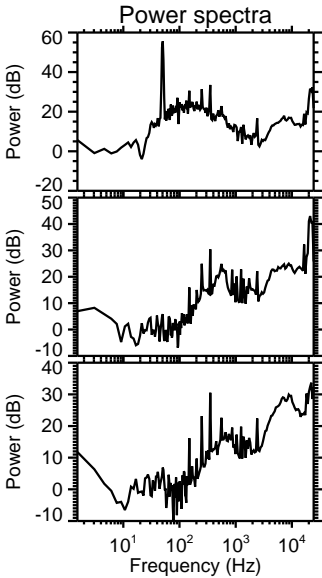
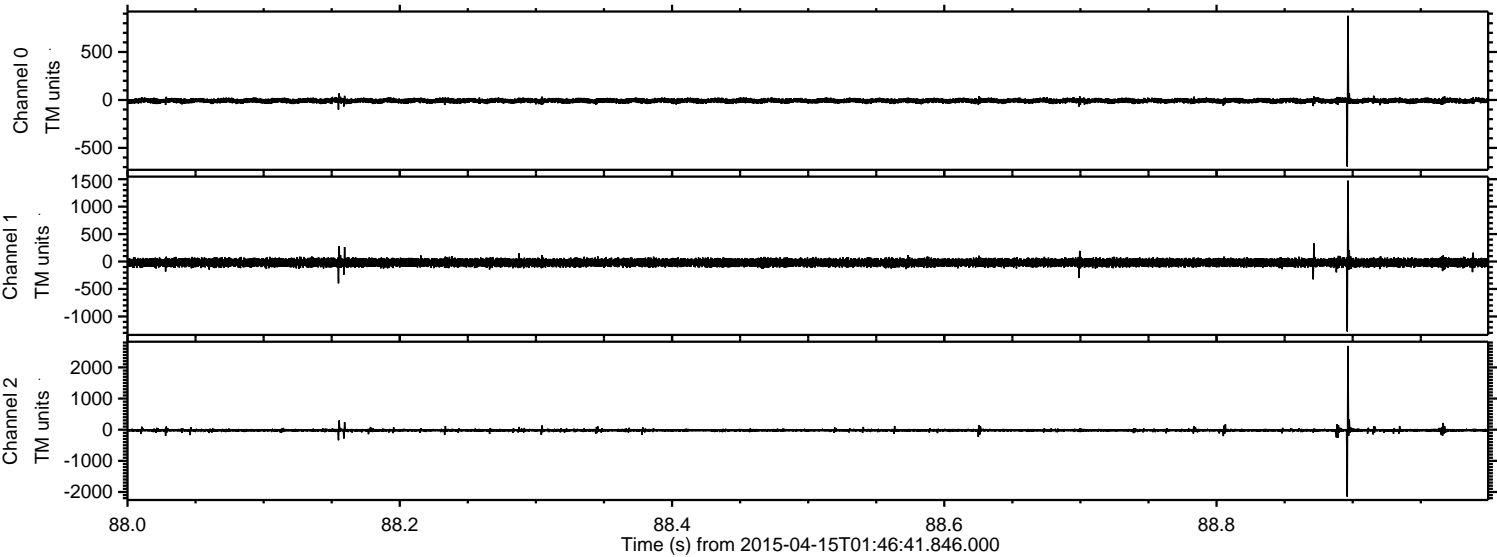

Processed Wed Apr 15 03:53:30 2015 by ELM ver.2012-10-06 from 001\_\_elm20150415\_014640\_\_dat00.bin

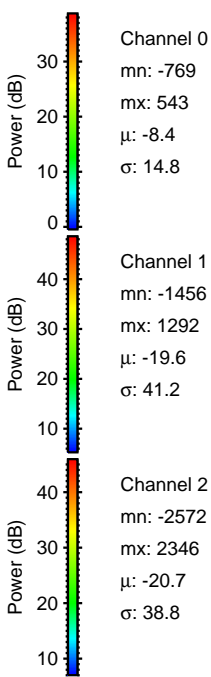
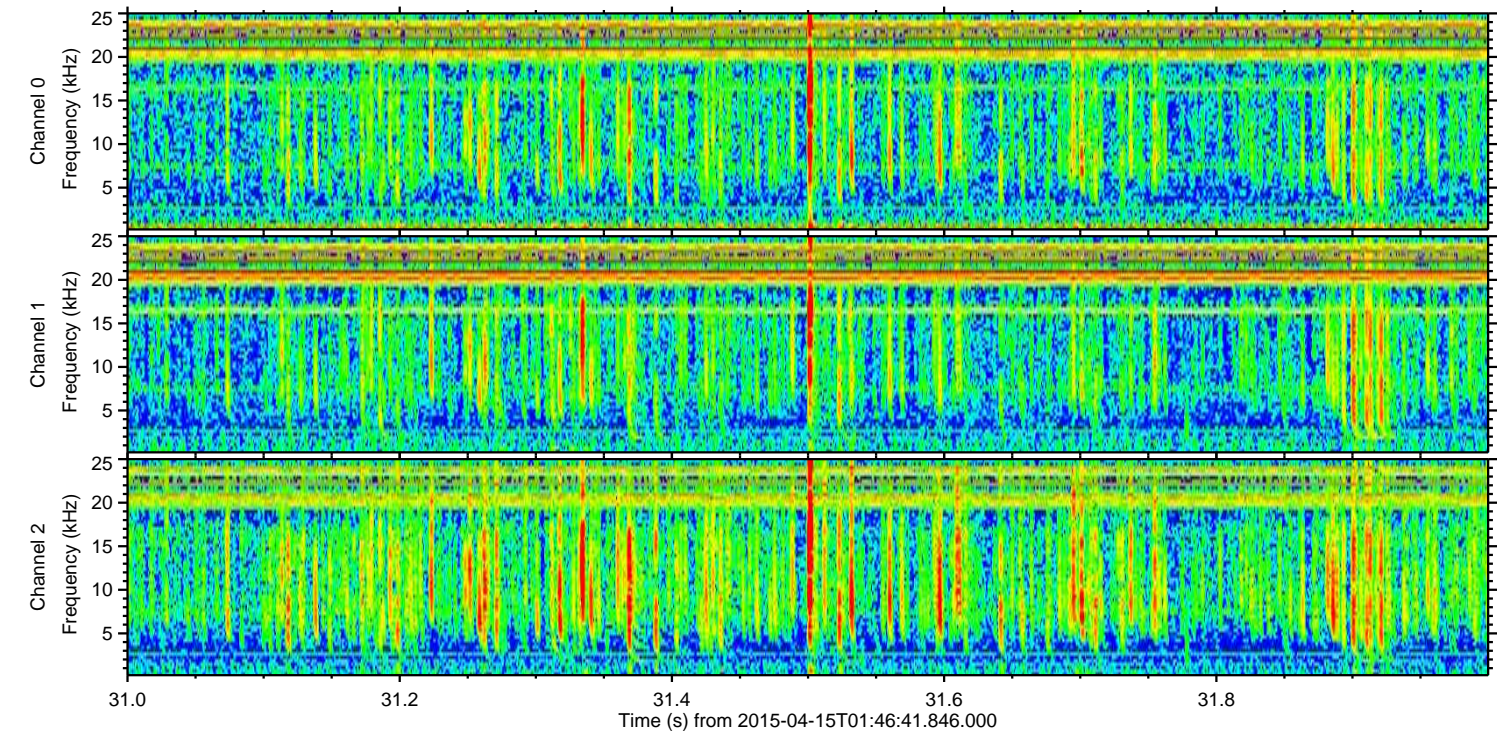
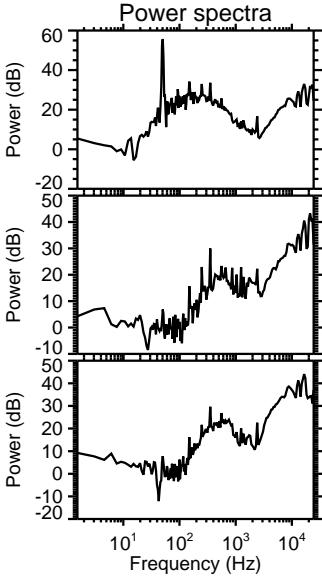
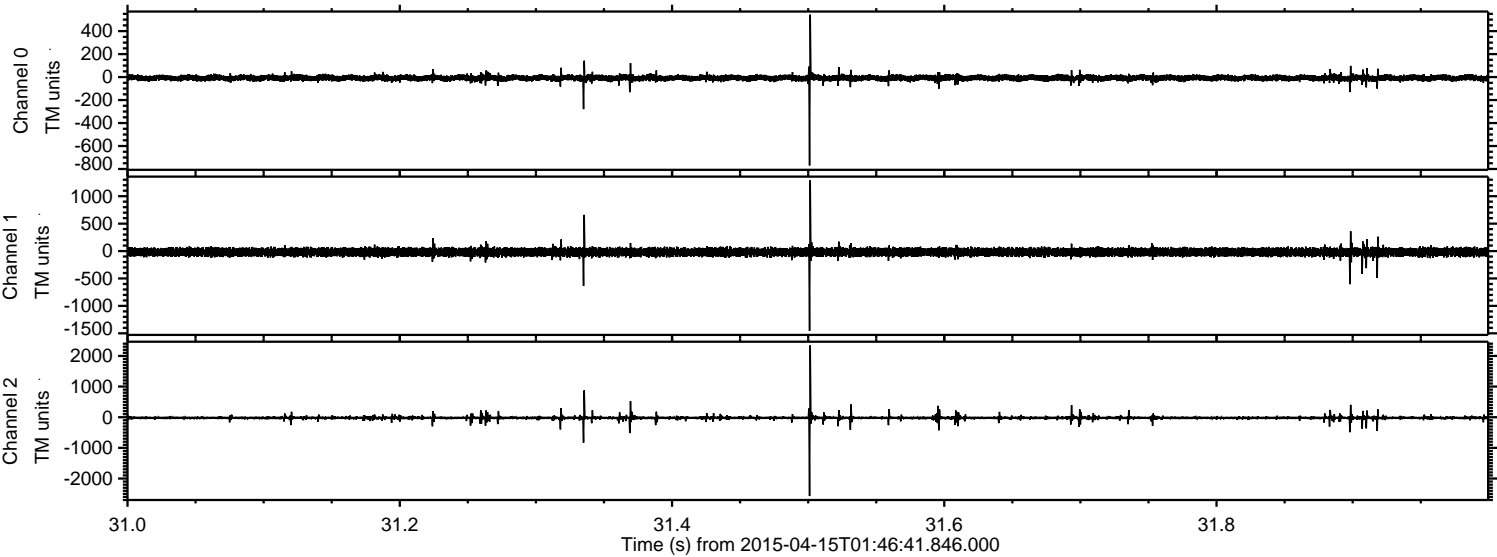

Channel 0  
mn: -769  
mx: 543  
 $\mu$ : -8.4  
 $\sigma$ : 14.8

Channel 1  
mn: -1456  
mx: 1292  
 $\mu$ : -19.6  
 $\sigma$ : 41.2

Channel 2  
mn: -2572  
mx: 2346  
 $\mu$ : -20.7  
 $\sigma$ : 38.8

Processed Wed Apr 15 03:53:31 2015 by ELM ver.2012-10-06 from 001\_\_elm20150415\_014640\_\_dat00.bin

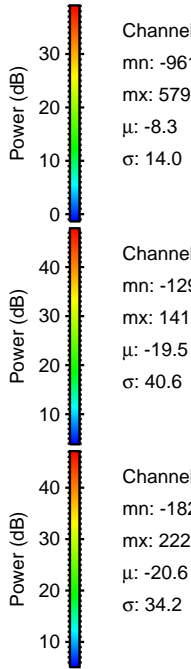
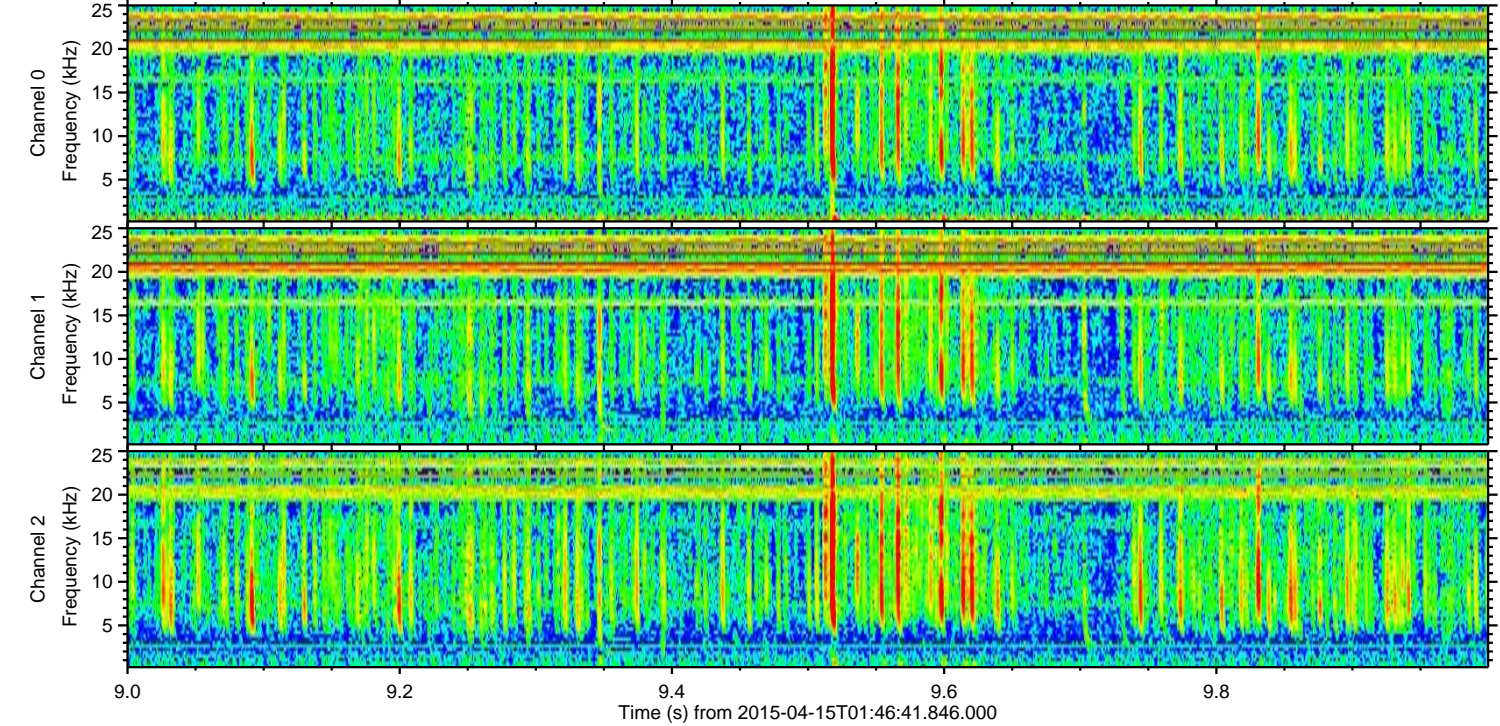
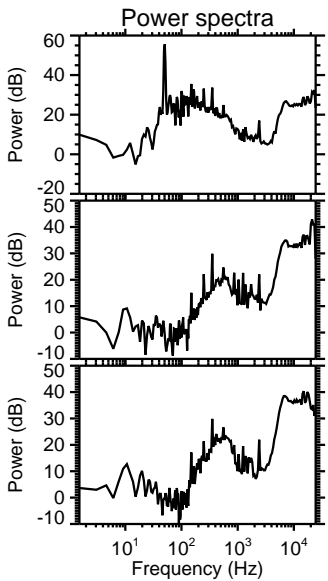
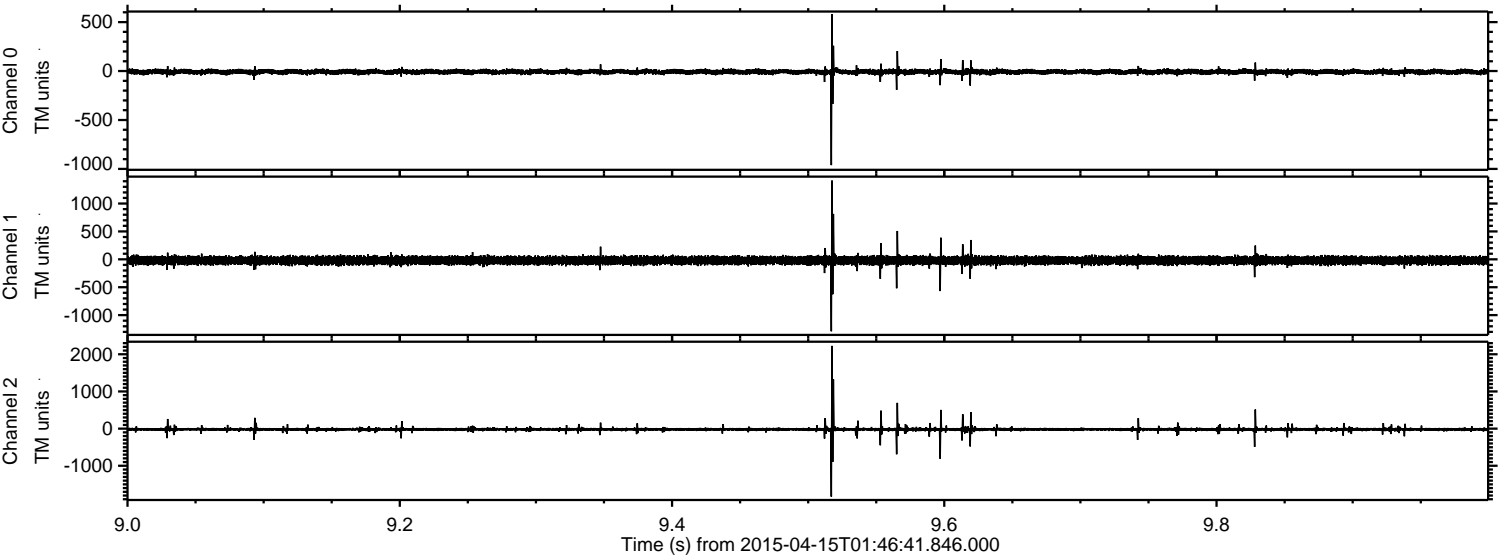

Channel 0  
mn: -961  
mx: 579  
 $\mu$ : -8.3  
 $\sigma$ : 14.0

Channel 1  
mn: -1290  
mx: 1412  
 $\mu$ : -19.5  
 $\sigma$ : 40.6

Channel 2  
mn: -1829  
mx: 2227  
 $\mu$ : -20.6  
 $\sigma$ : 34.2

Processed Wed Apr 15 03:53:32 2015 by ELM ver.2012-10-06 from 001\_\_elm20150415\_014640\_\_dat00.bin

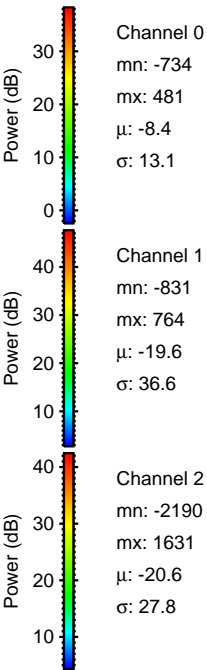
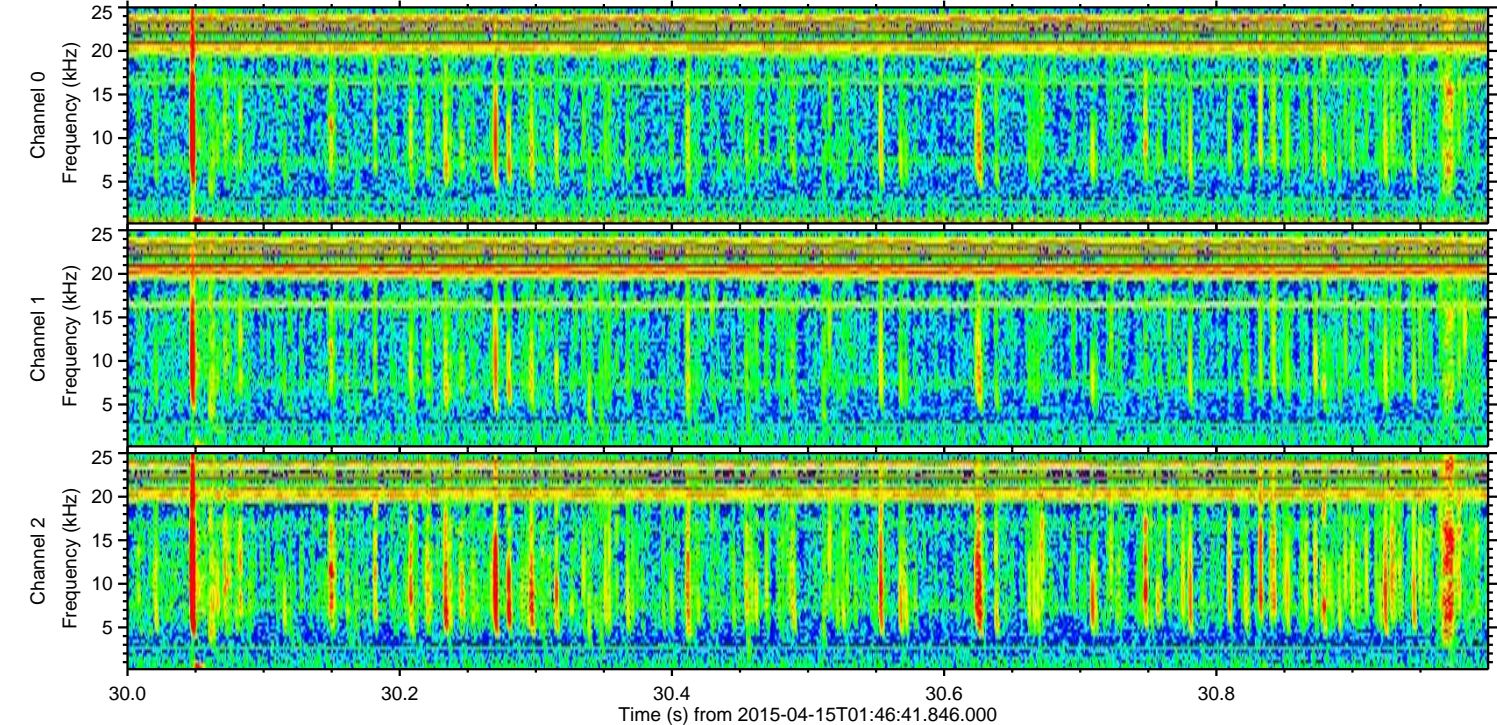
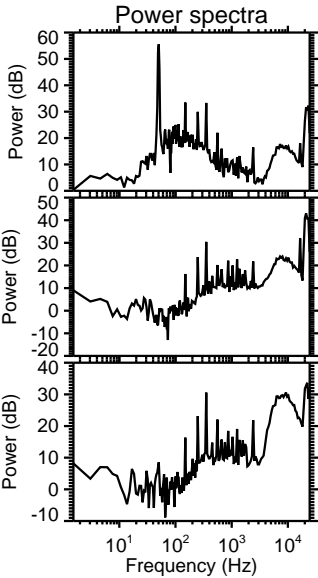
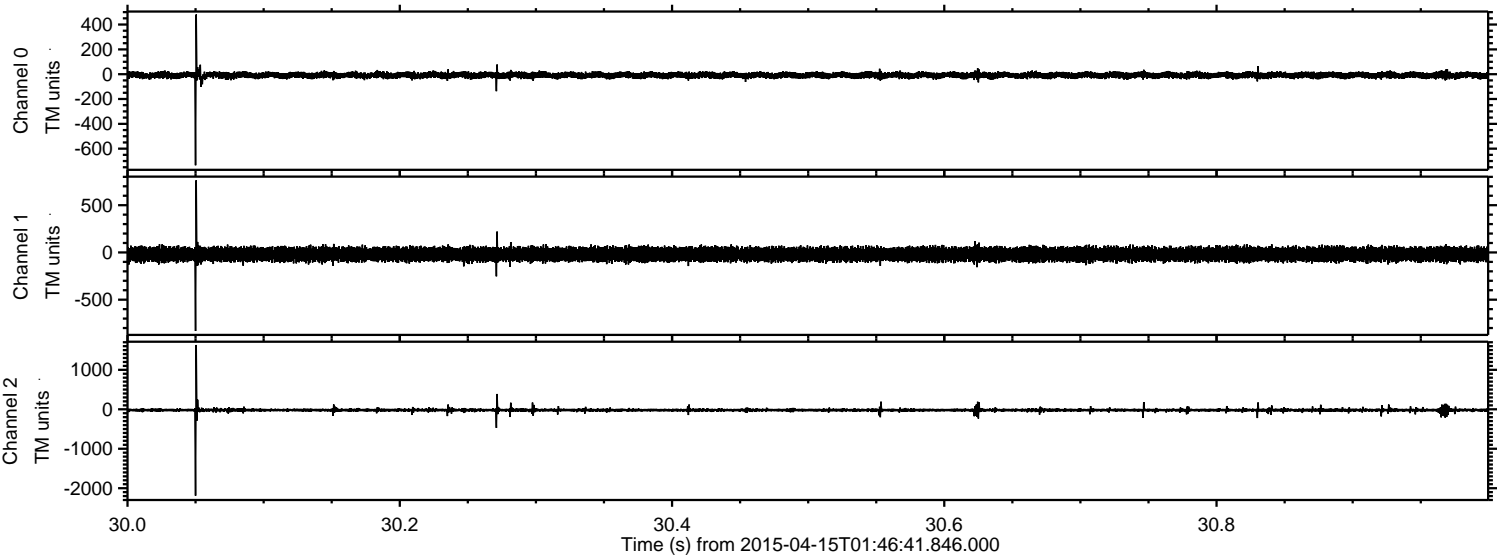

Processed Wed Apr 15 03:53:33 2015 by ELM ver.2012-10-06 from 001\_\_elm20150415\_014640\_\_dat00.bin

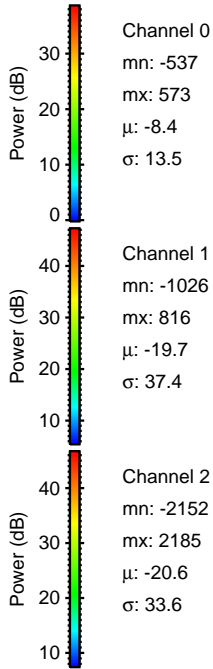
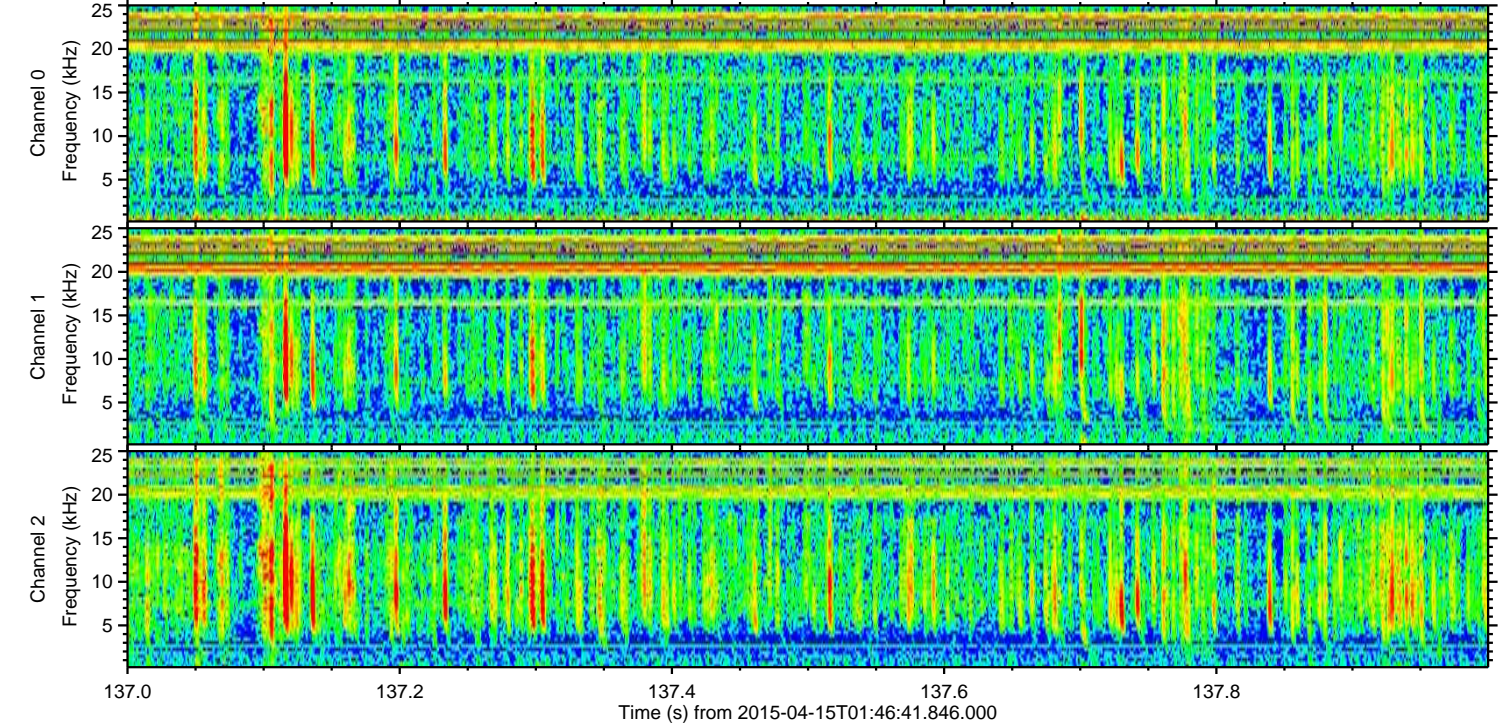
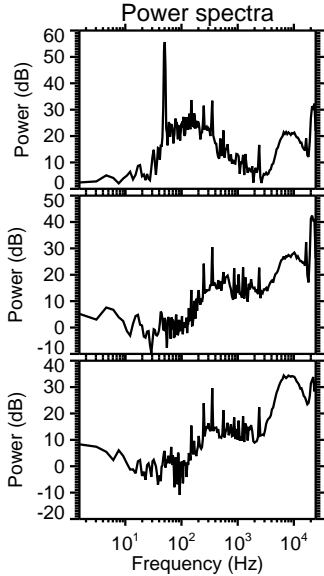
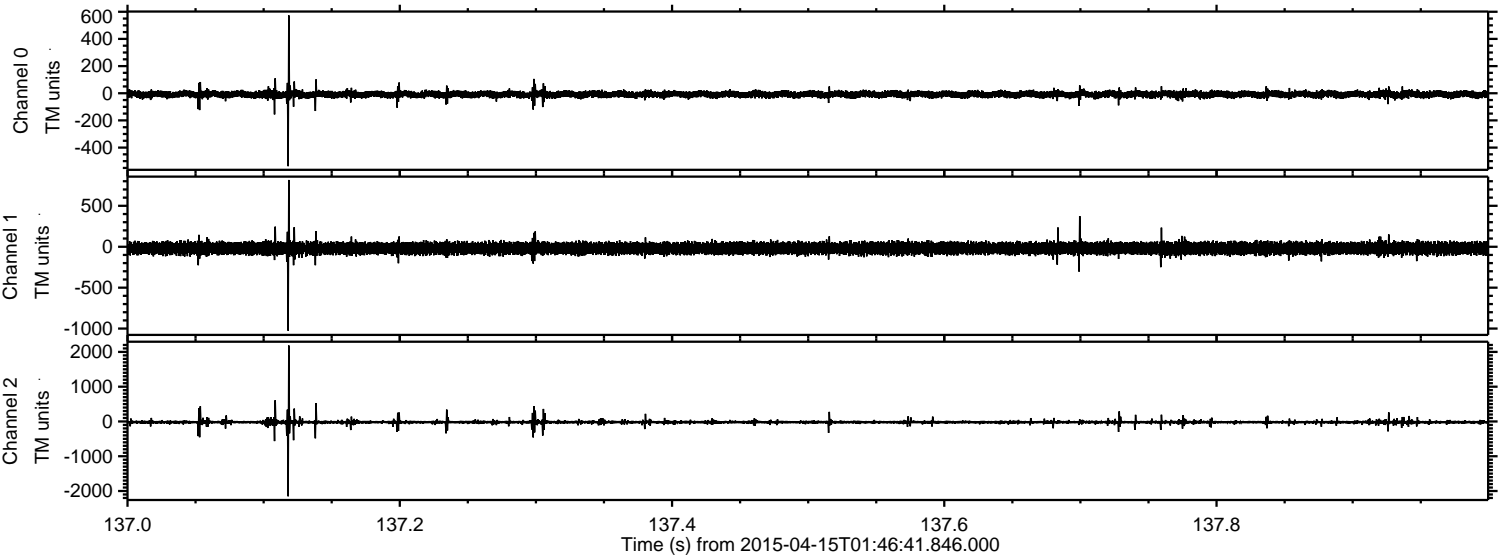

Processed Wed Apr 15 03:53:34 2015 by ELM ver.2012-10-06 from 001\_\_elm20150415\_014640\_\_dat00.bin

