

ELMAVAN 3D WAVEFORMS (Measured data sampled at 50 kHz) 49788 packets of 144 samples from 2015-04-15T01:31:41.294.000.

Processed Wed Apr 15 03:38:00 2015 by ELM ver.2012-10-06 from 001__elm20150415_013140__dat00.bin

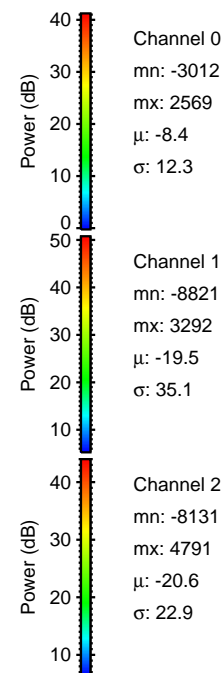

Processed Wed Apr 15 03:38:11 2015 by ELM ver.2012-10-06 from 001_elm20150415_013140__dat00.bin

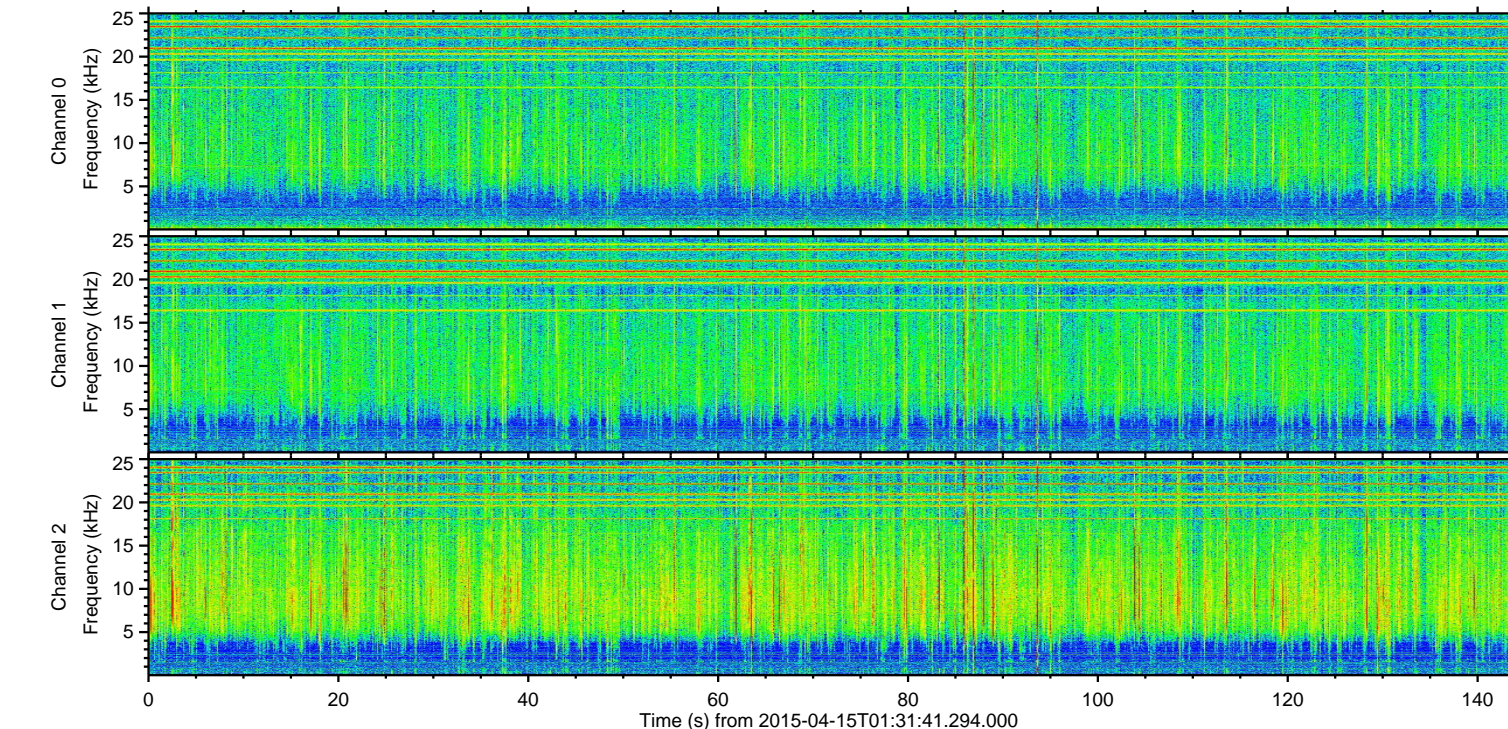
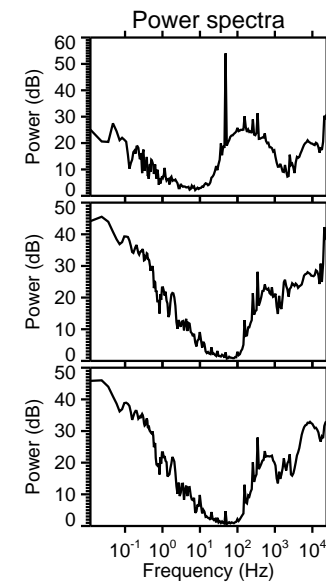
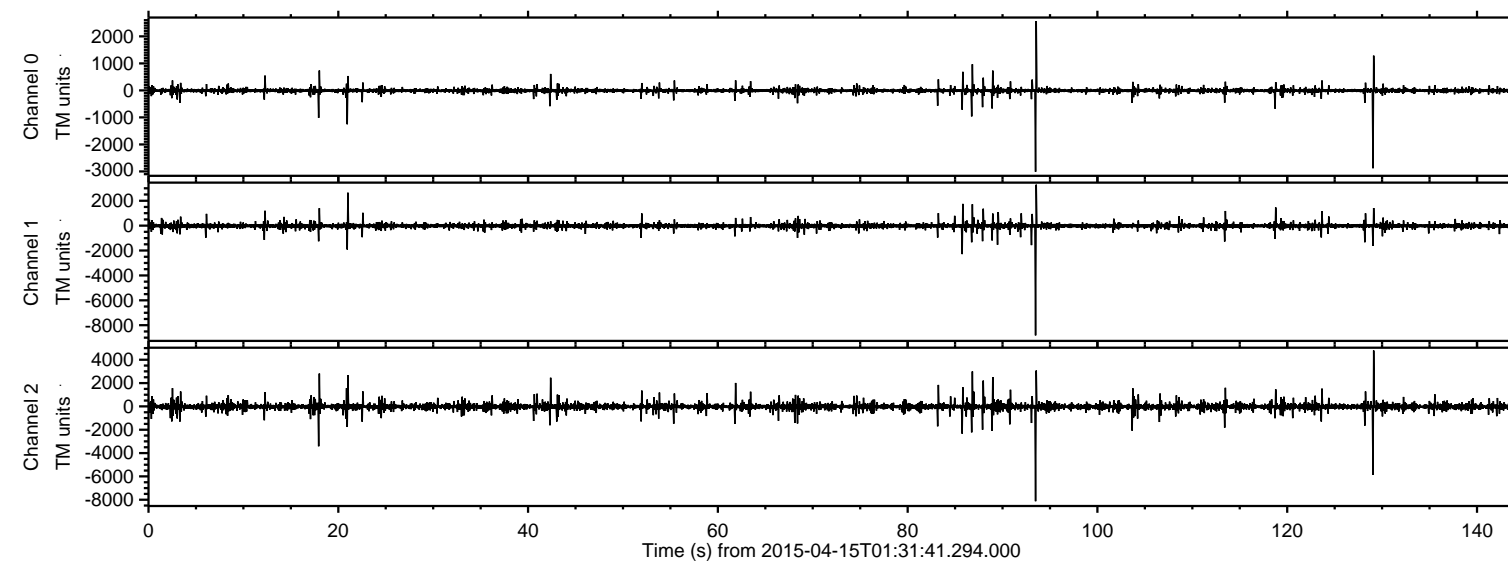
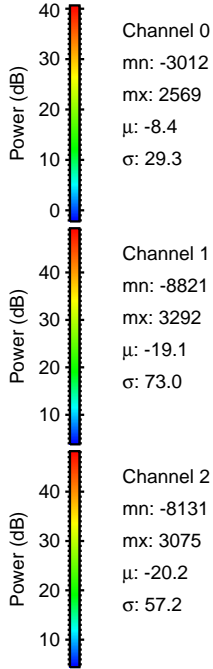
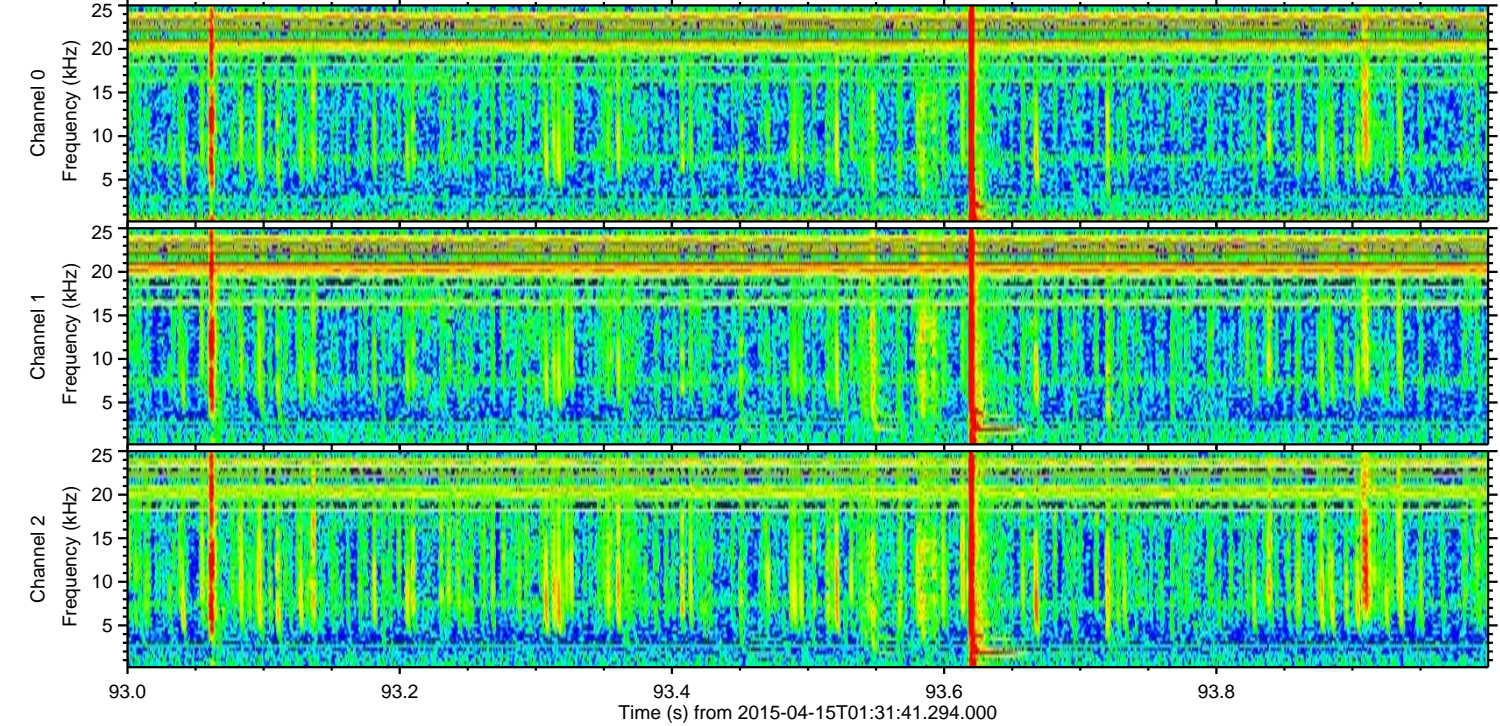
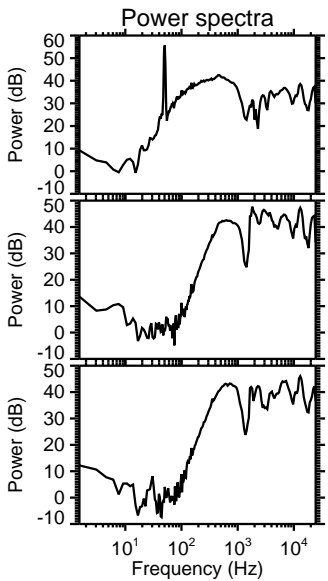
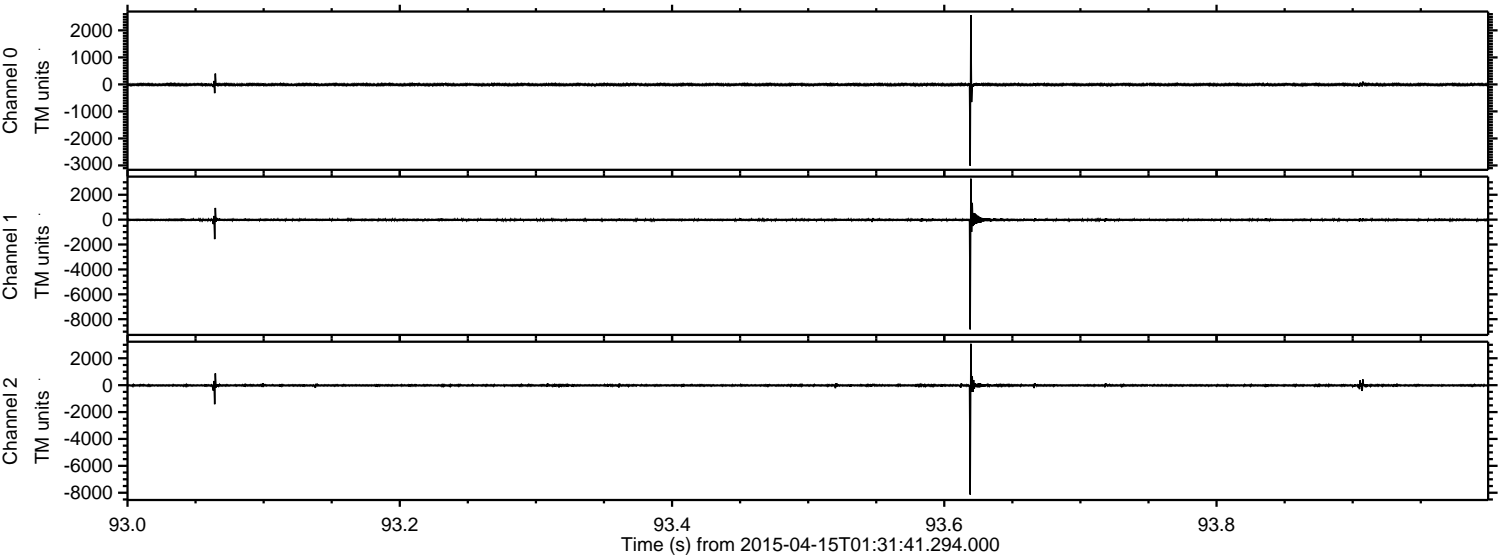

ELMAVAN 3D WAVEFORMS (Measured data sampled at 50 kHz) 49788 packets of 144 samples from 2015-04-15T01:31:41.294.000. Part 130/144

Processed Wed Apr 15 03:38:12 2015 by ELM ver.2012-10-06 from 001__elm20150415_013140__dat00.bin

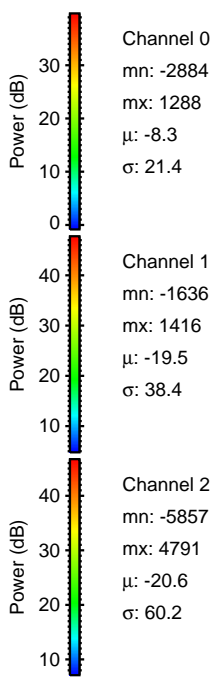
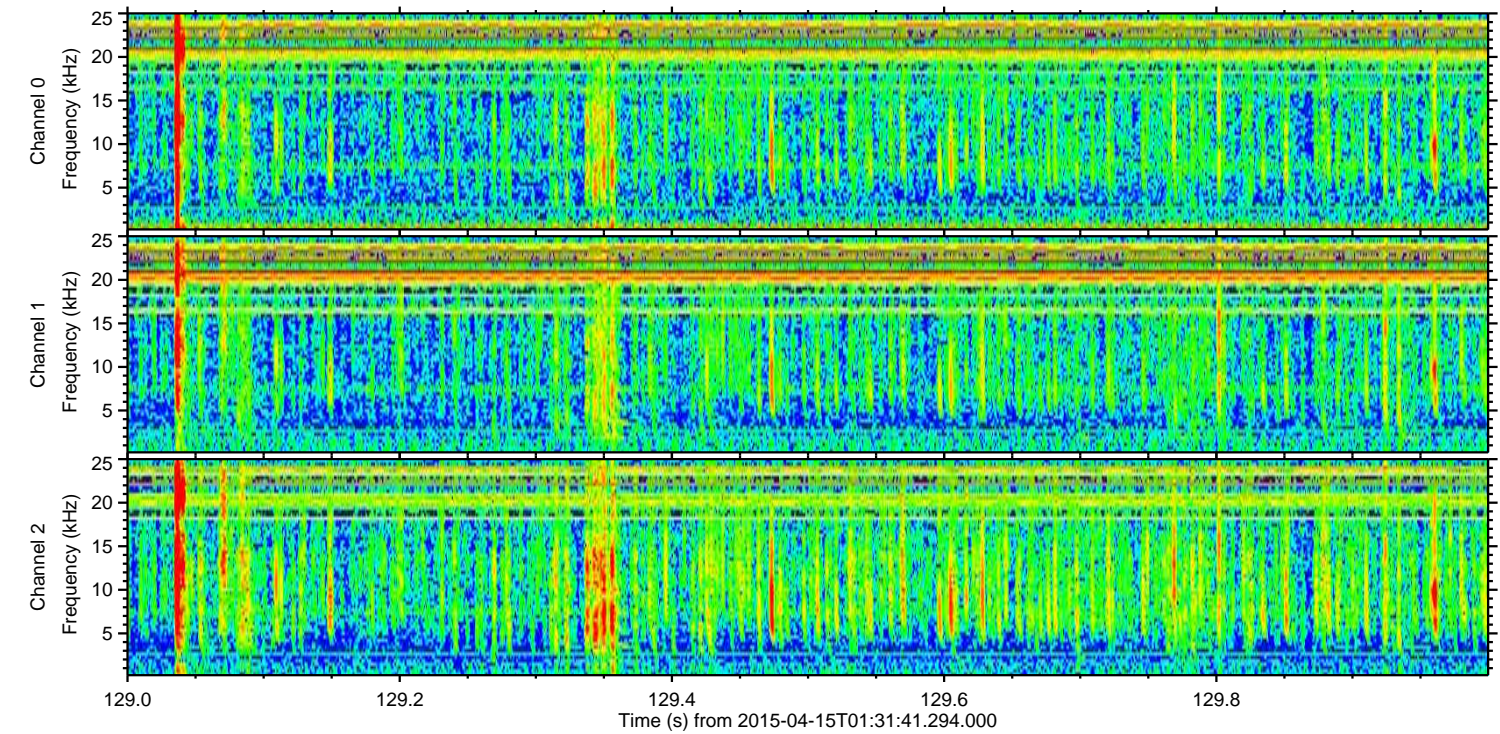
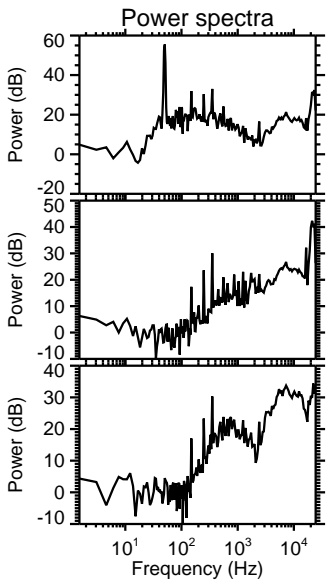
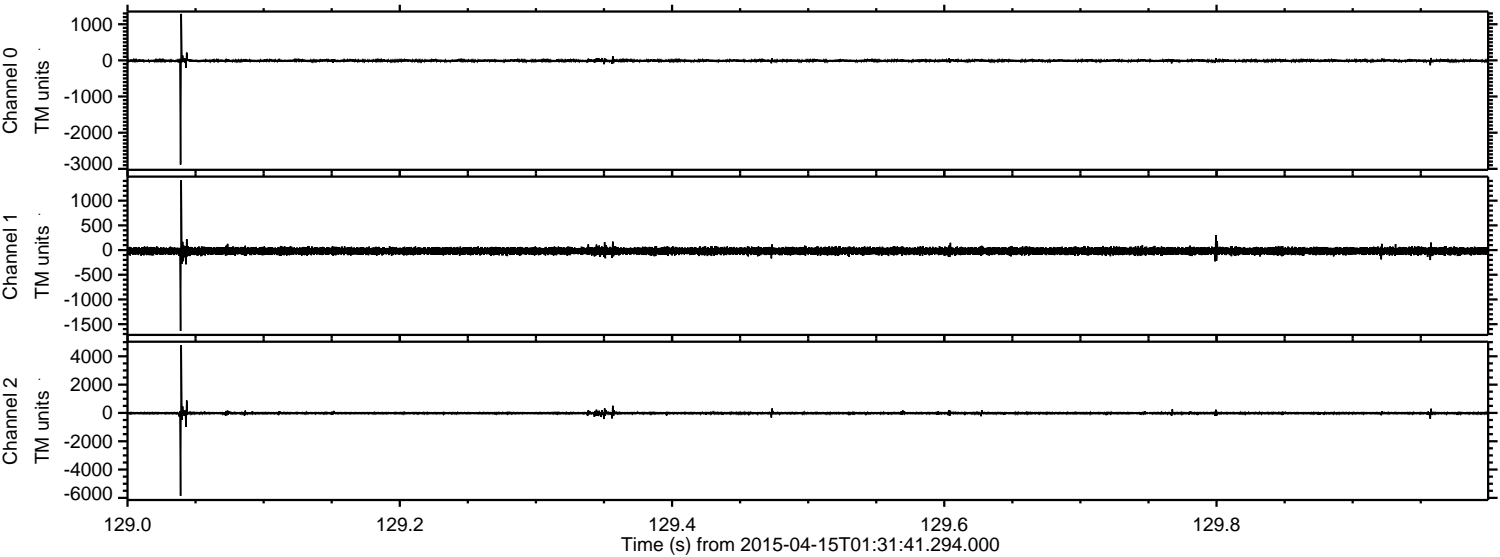

Processed Wed Apr 15 03:38:13 2015 by ELM ver.2012-10-06 from 001__elm20150415_013140__dat00.bin

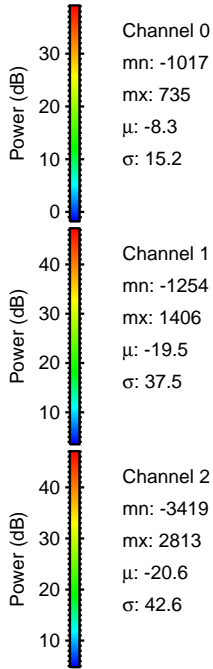
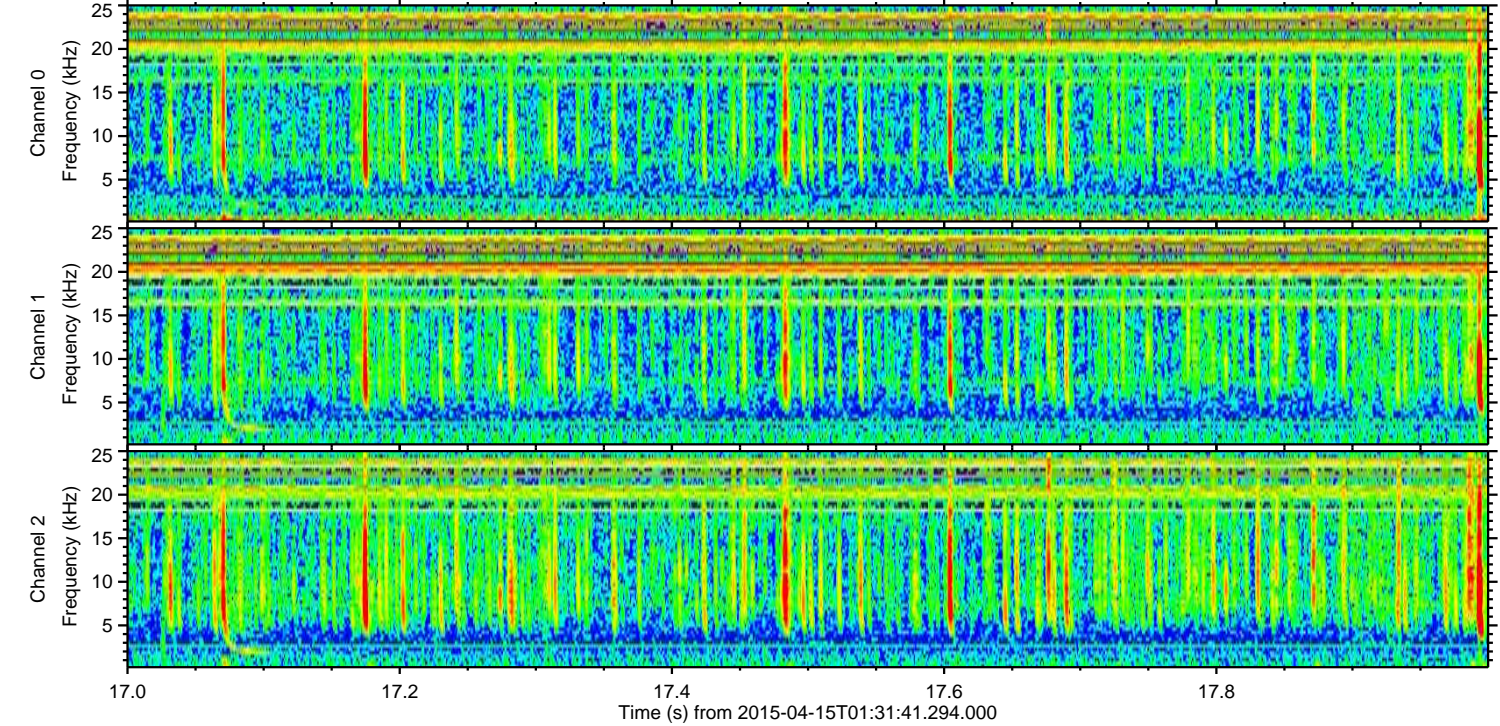
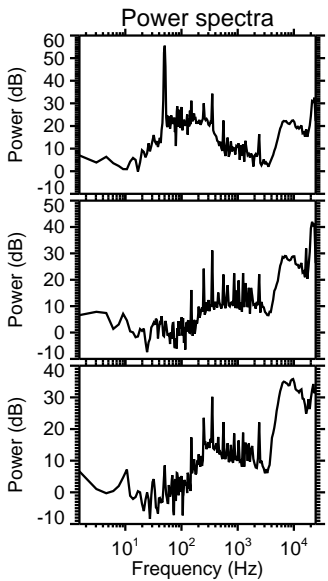
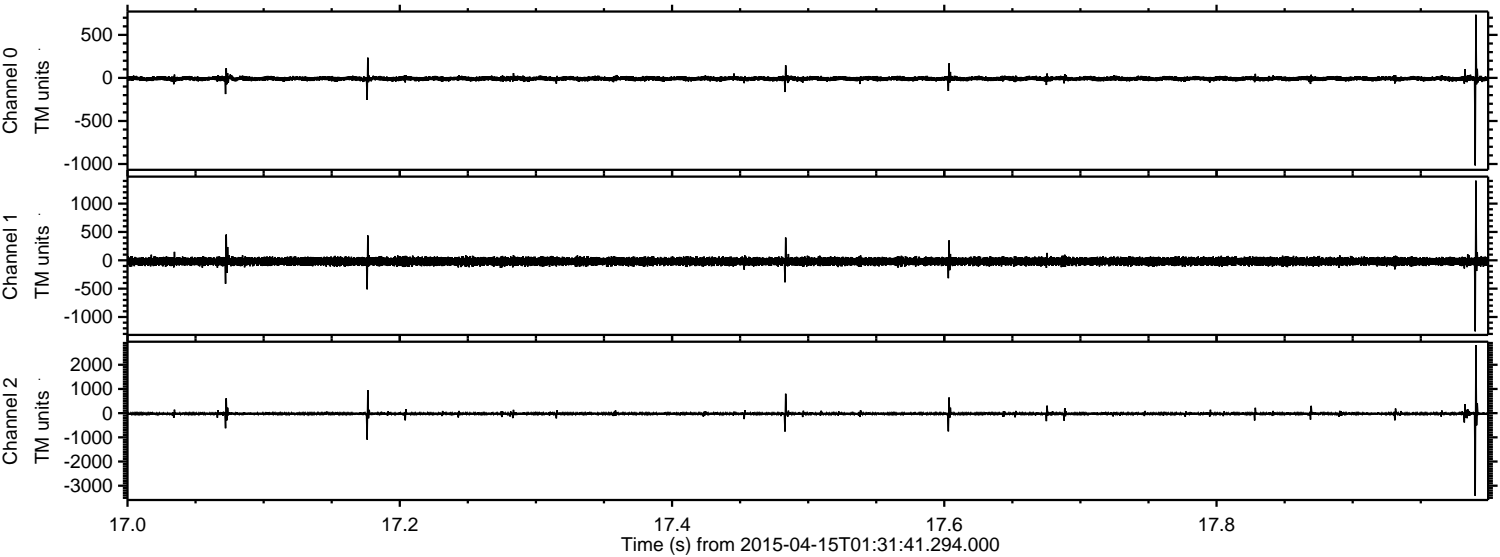

Processed Wed Apr 15 03:38:14 2015 by ELM ver.2012-10-06 from 001__elm20150415_013140__dat00.bin

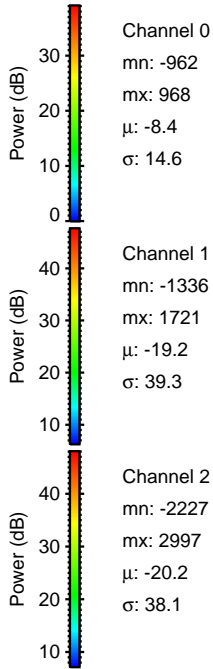
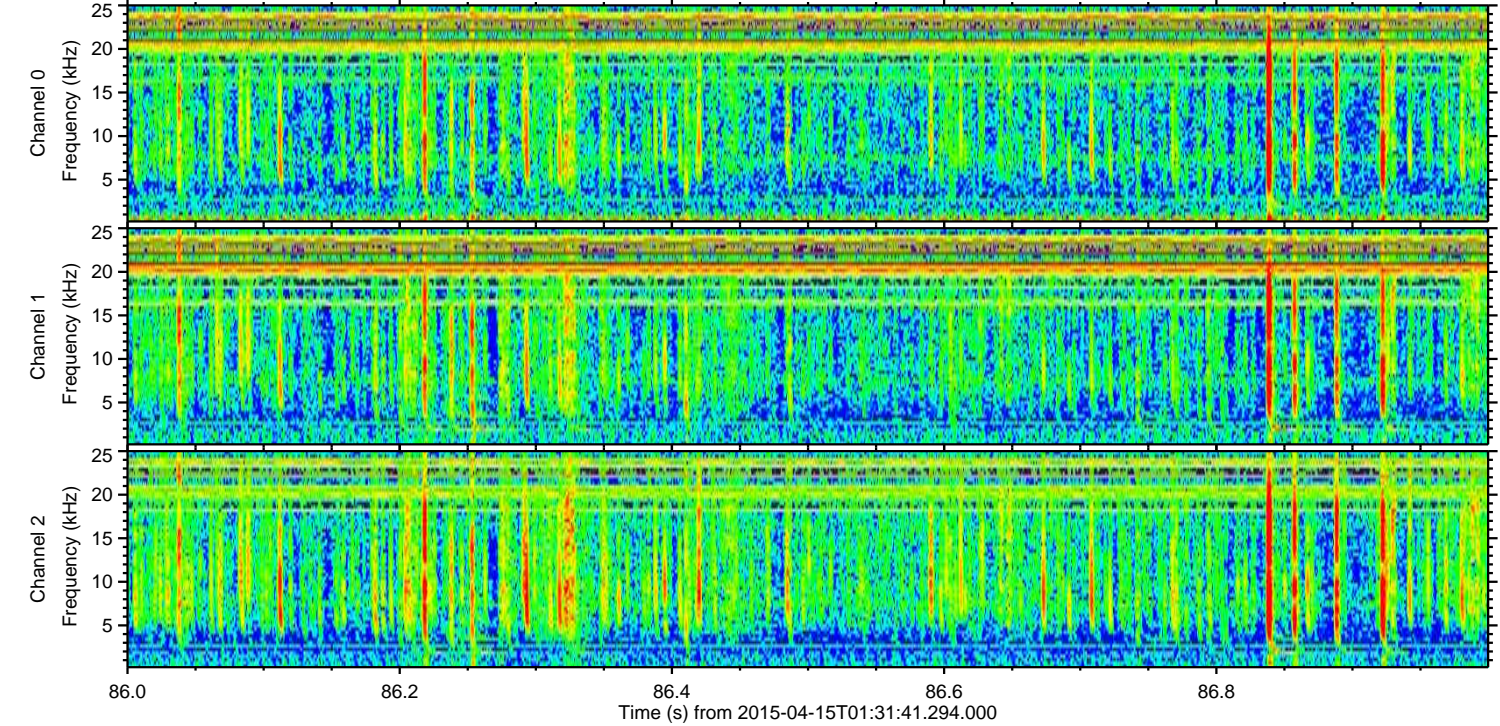
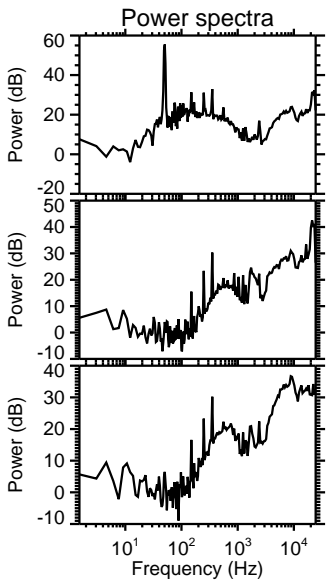
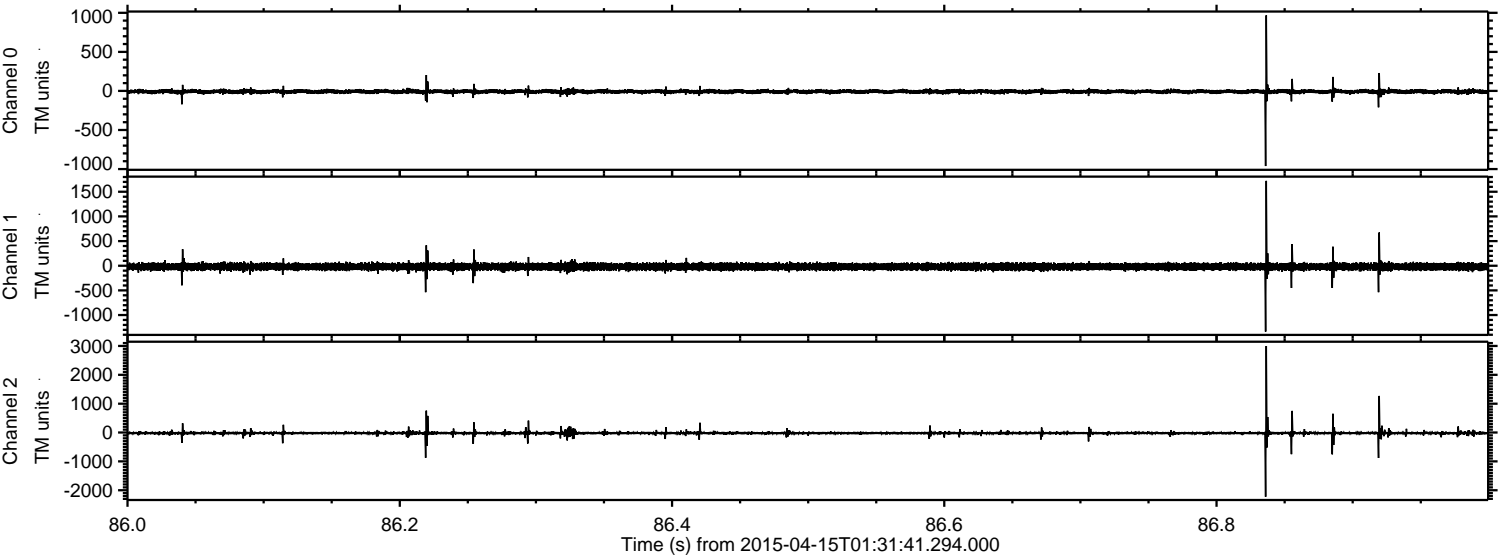

Channel 0
mn: -962
mx: 968
 μ : -8.4
 σ : 14.6

Channel 1
mn: -1336
mx: 1721
 μ : -19.2
 σ : 39.3

Channel 2
mn: -2227
mx: 2997
 μ : -20.2
 σ : 38.1

Processed Wed Apr 15 03:38:15 2015 by ELM ver.2012-10-06 from 001__elm20150415_013140__dat00.bin

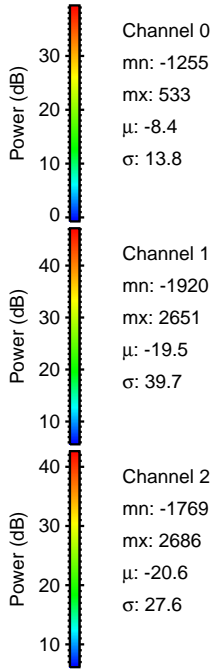
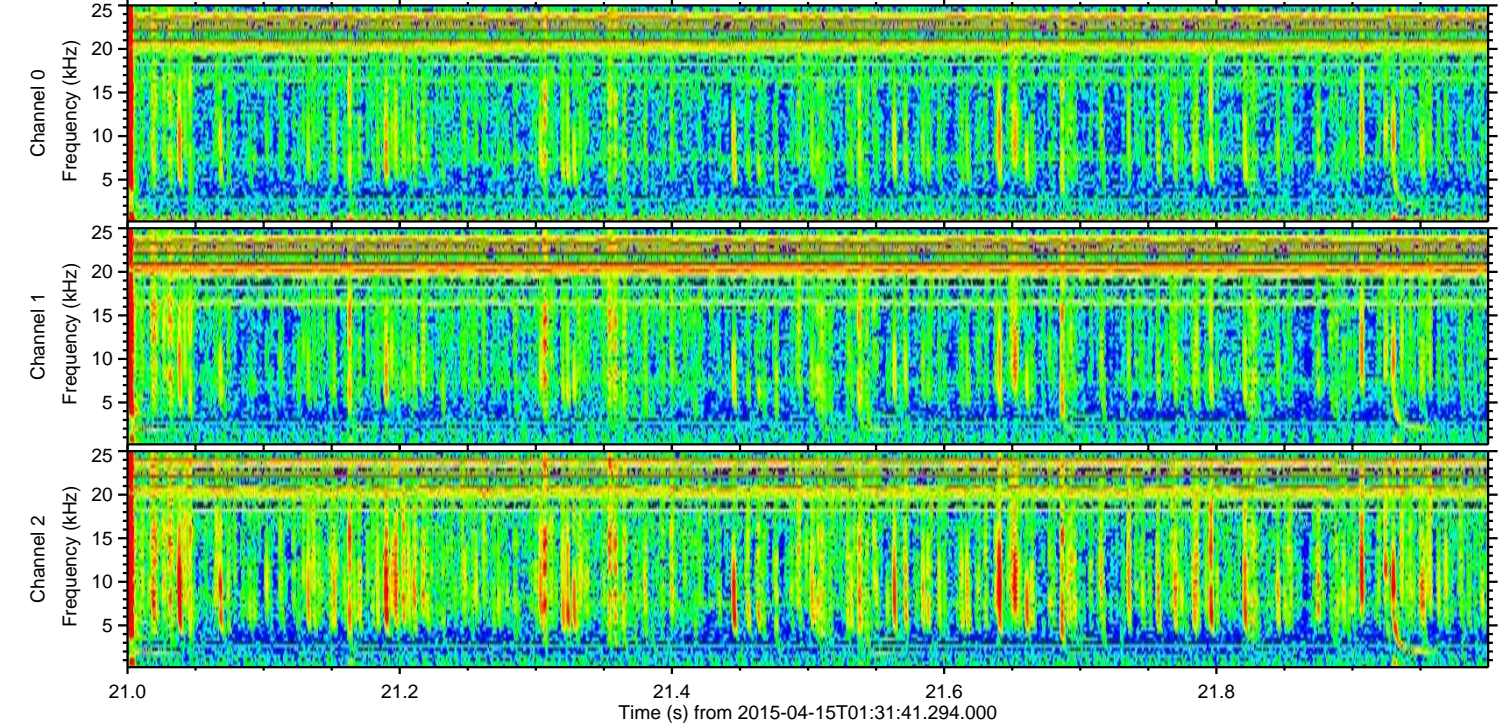
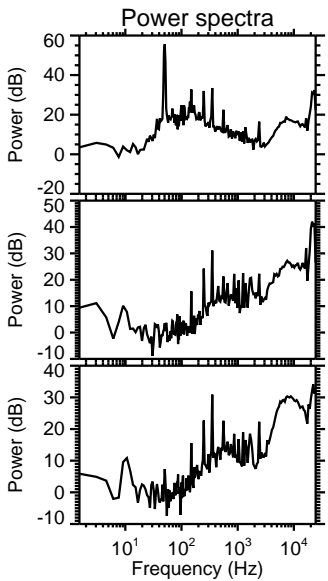
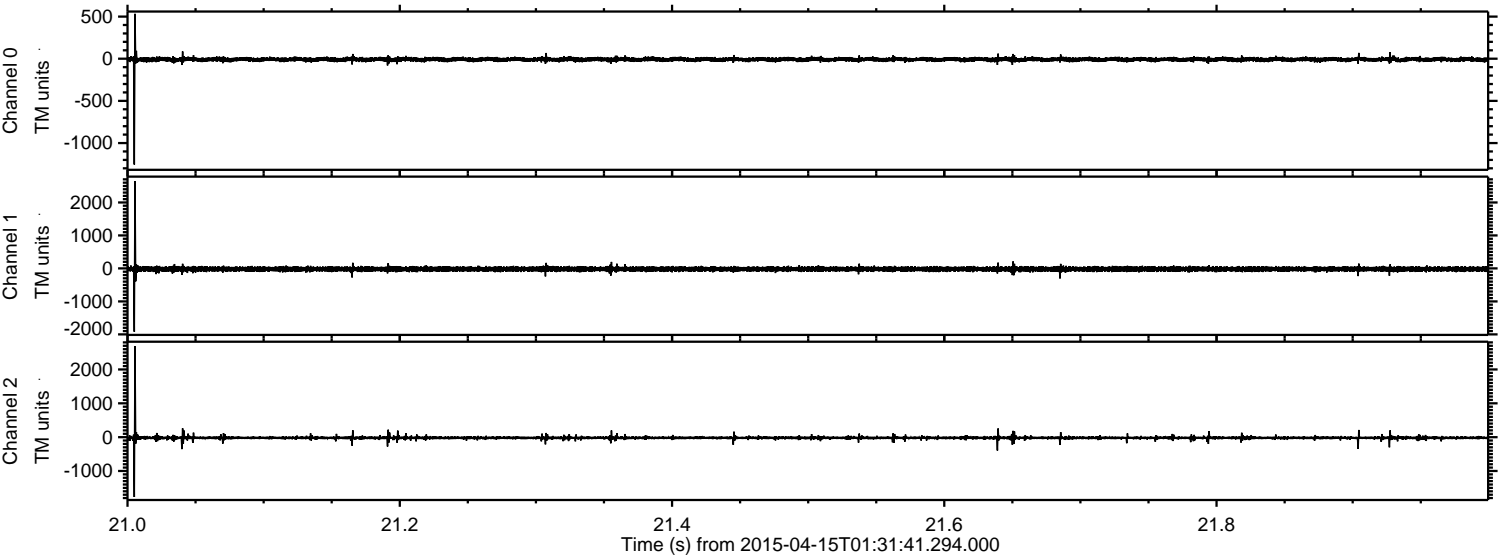

Processed Wed Apr 15 03:38:16 2015 by ELM ver.2012-10-06 from 001__elm20150415_013140__dat00.bin

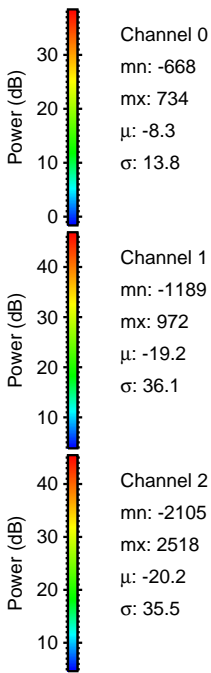
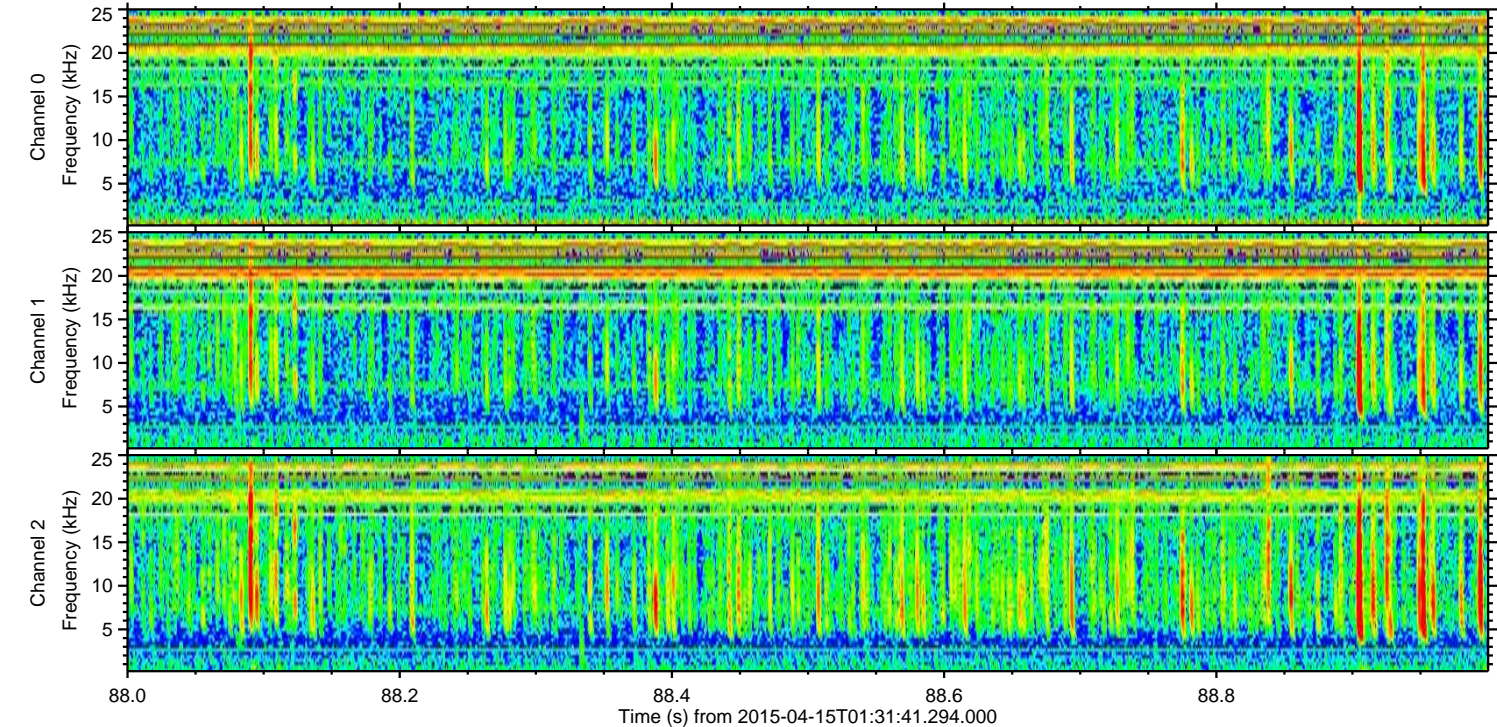
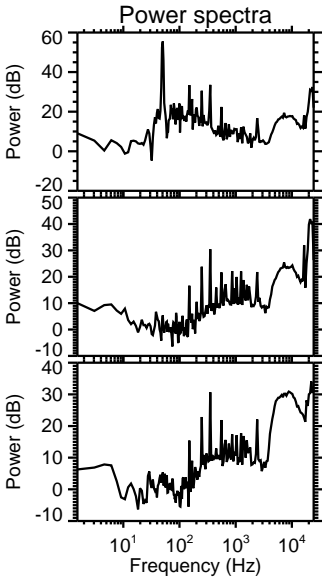
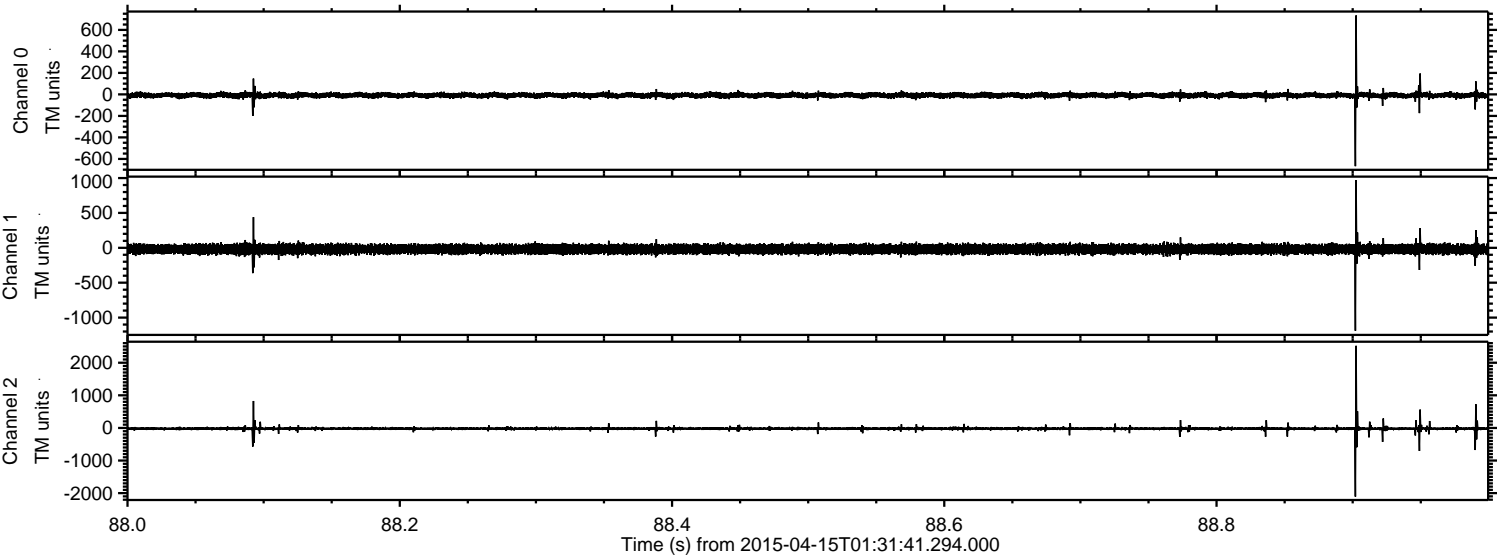

Processed Wed Apr 15 03:38:17 2015 by ELM ver.2012-10-06 from 001__elm20150415_013140__dat00.bin

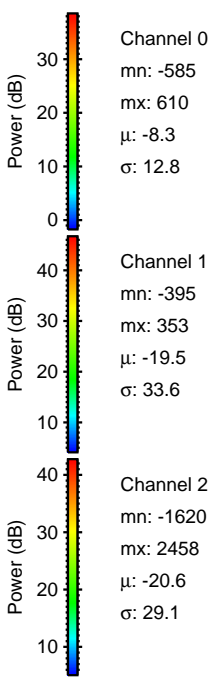
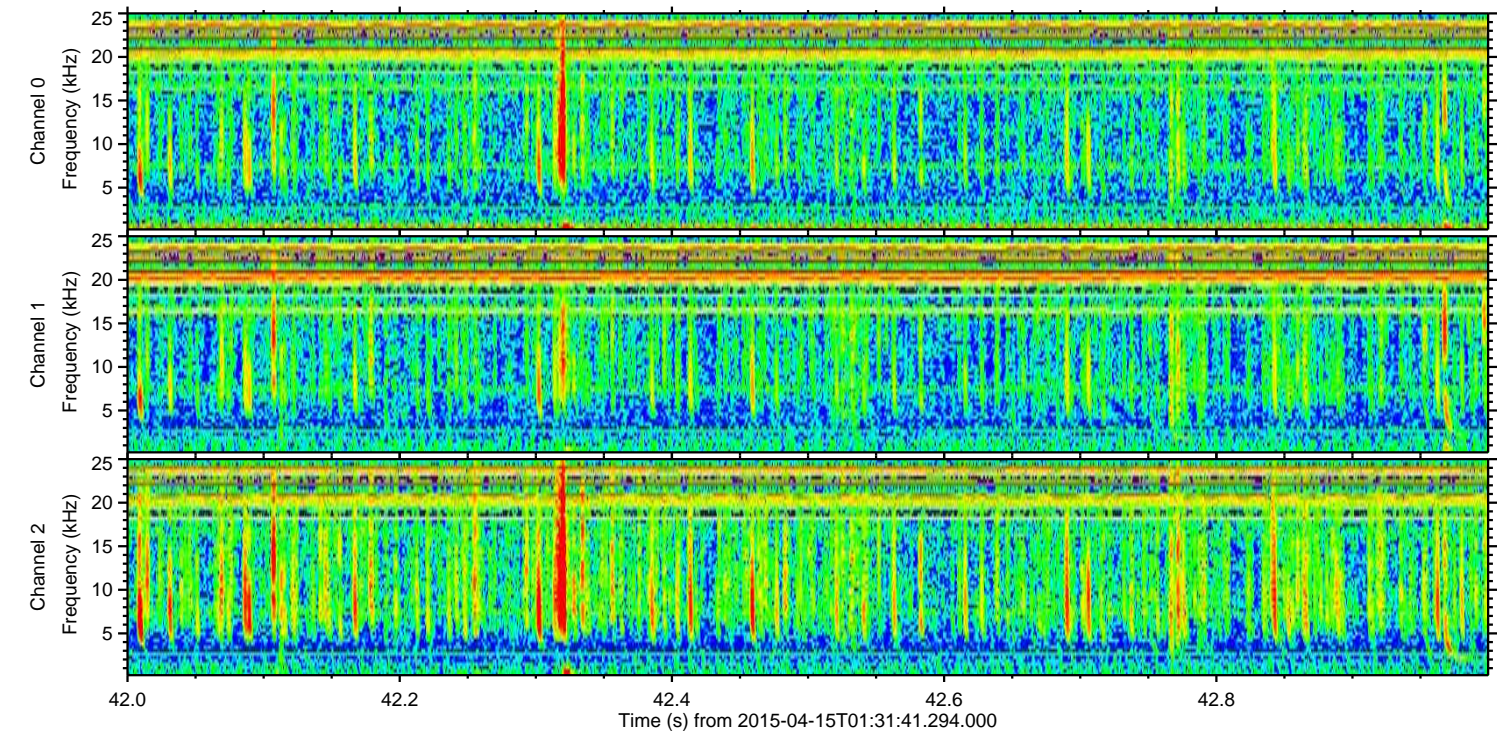
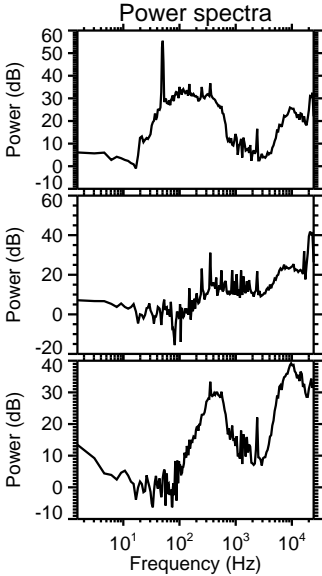
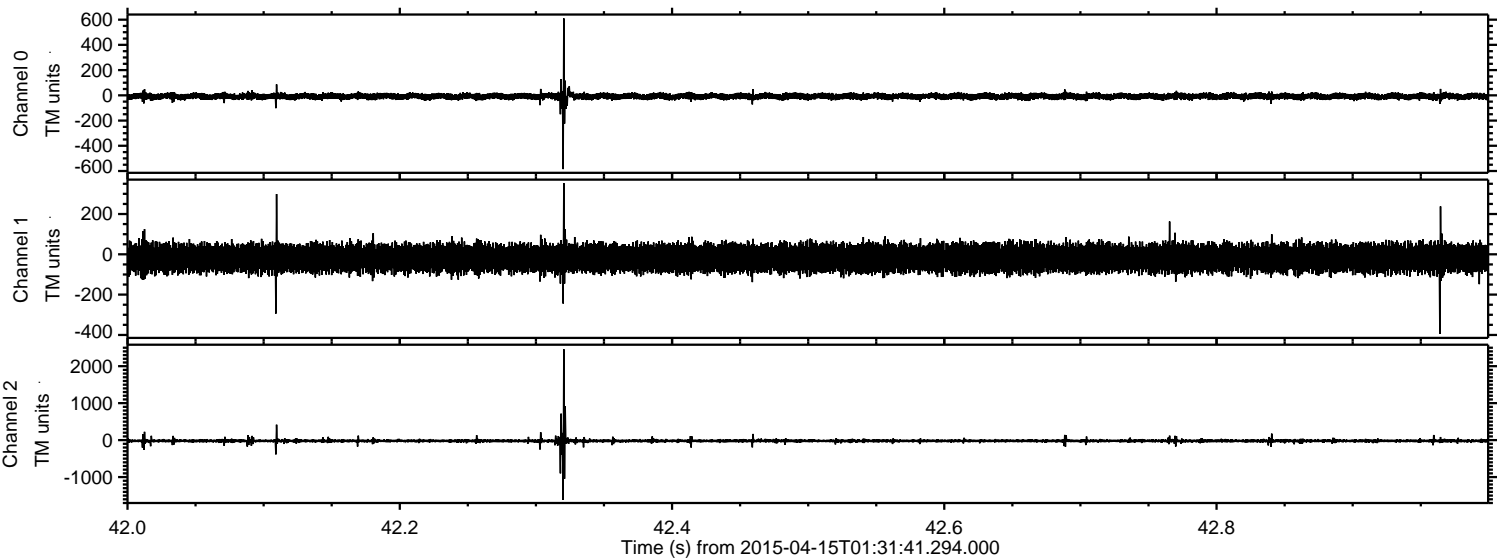

Processed Wed Apr 15 03:38:18 2015 by ELM ver.2012-10-06 from 001__elm20150415_013140__dat00.bin

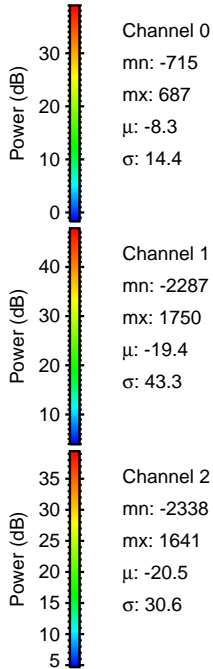
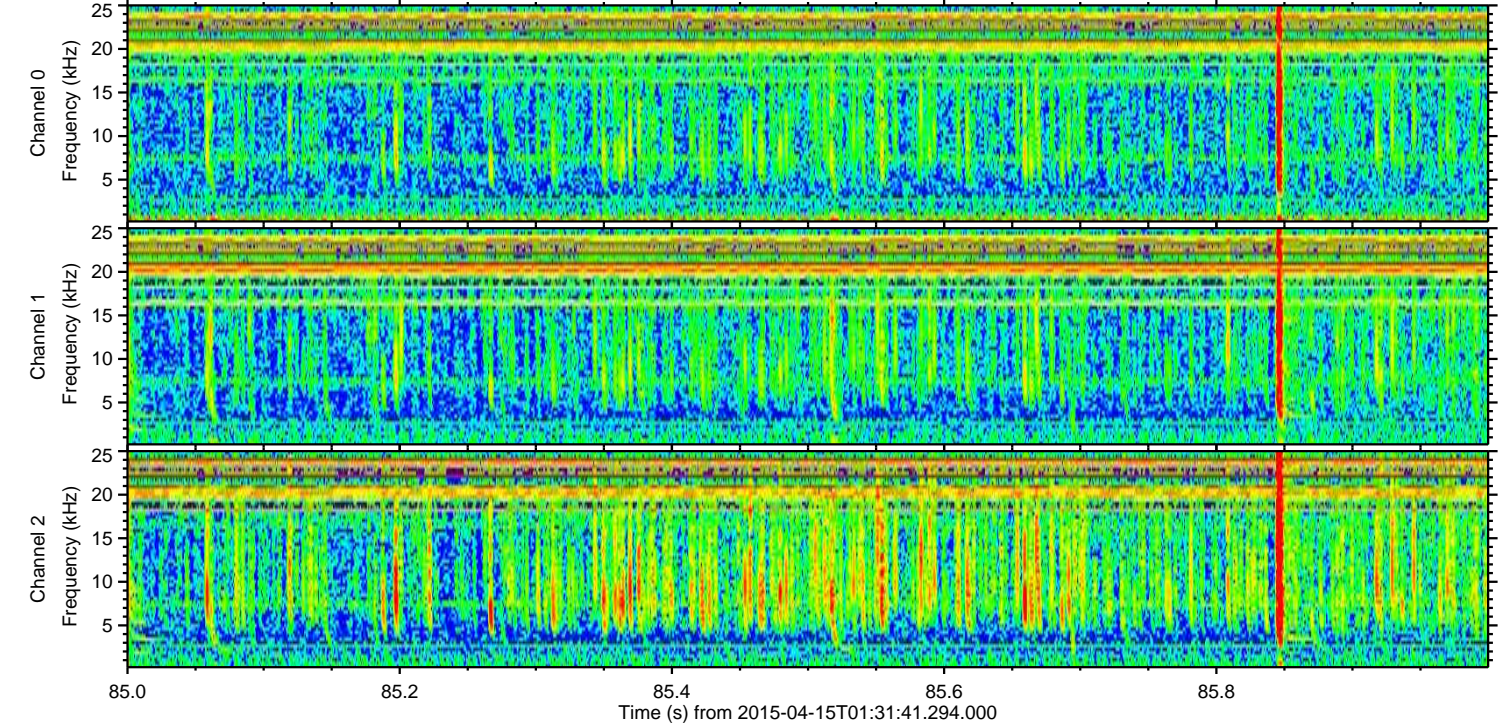
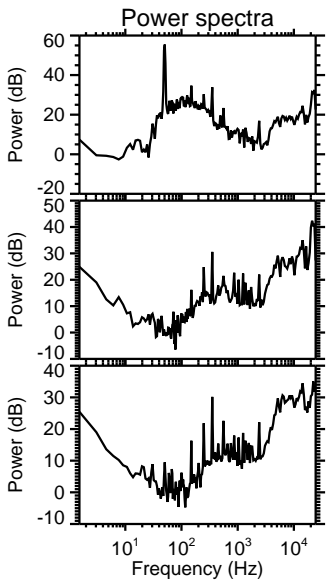
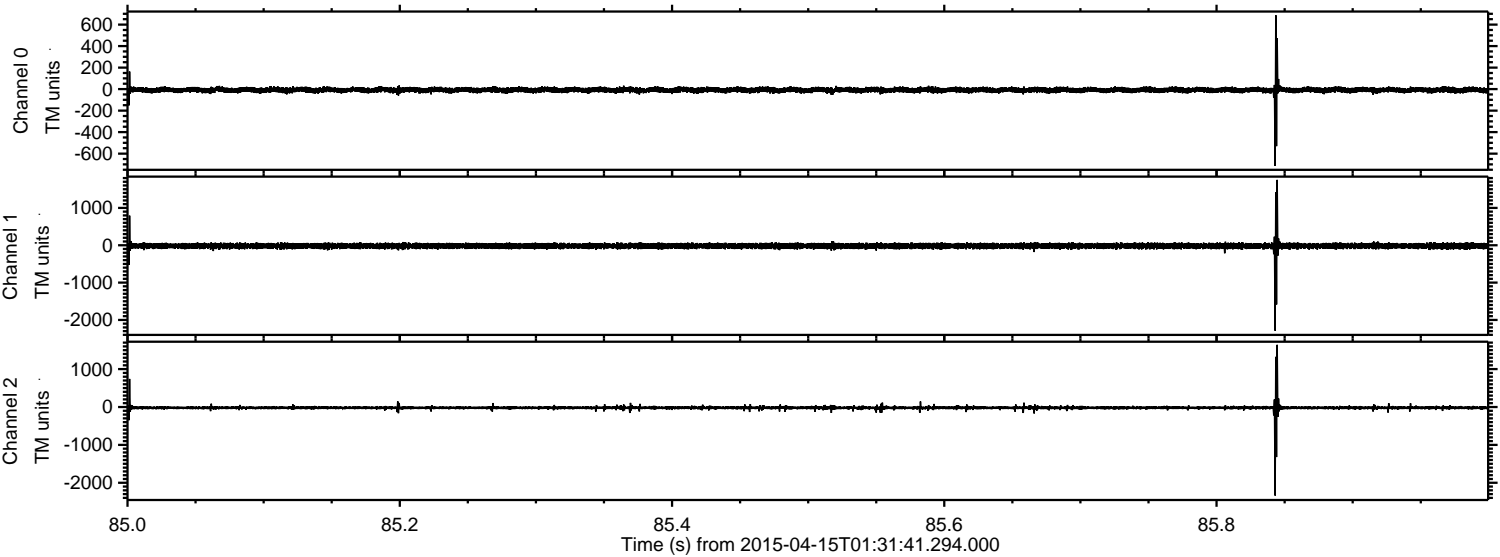

Processed Wed Apr 15 03:38:19 2015 by ELM ver.2012-10-06 from 001__elm20150415_013140__dat00.bin

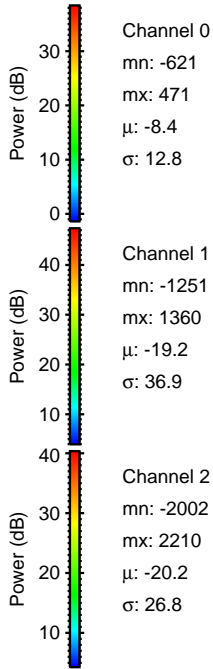
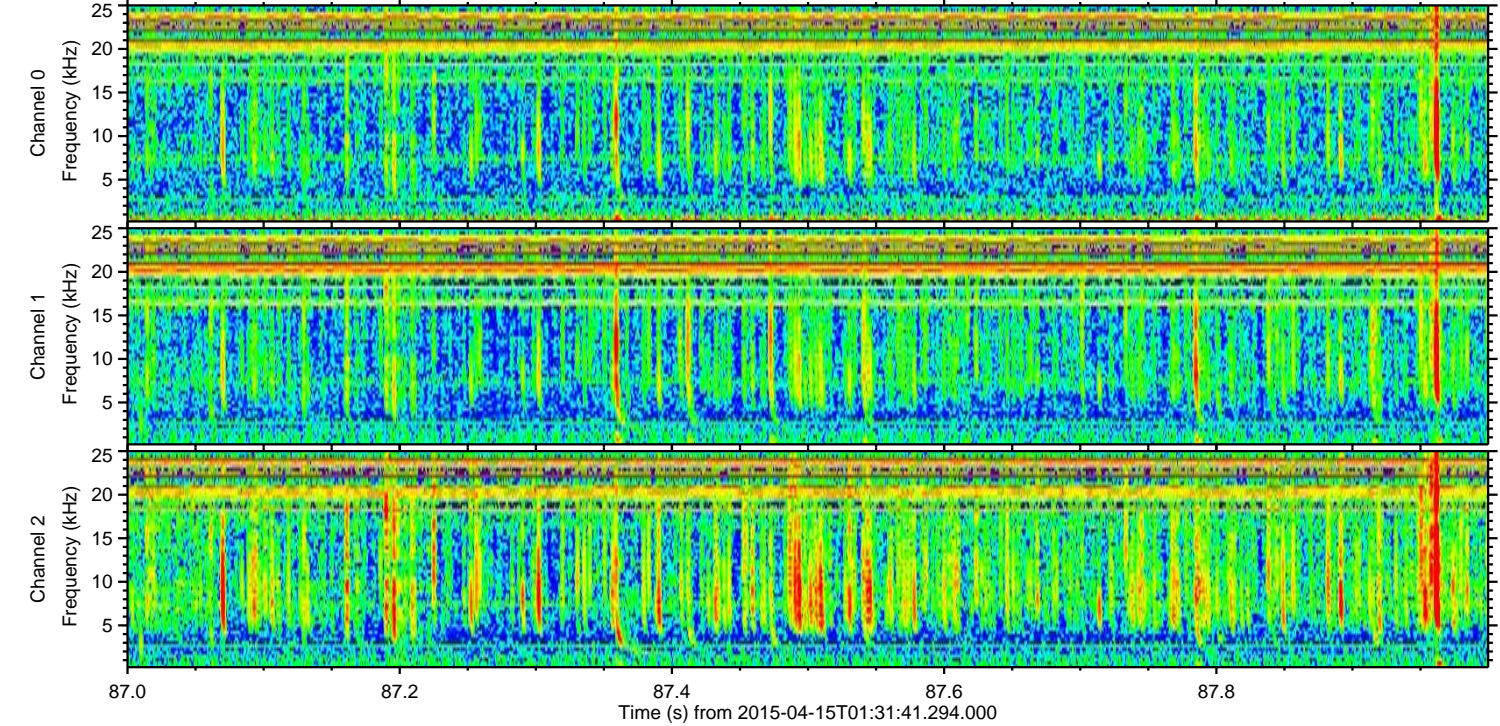
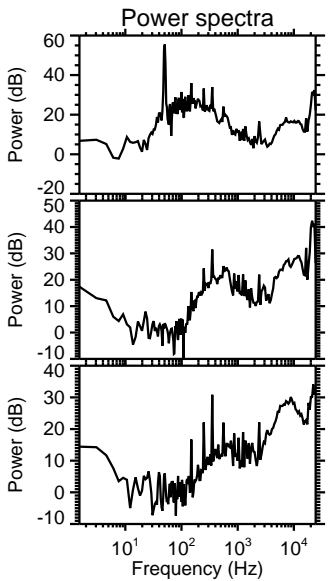
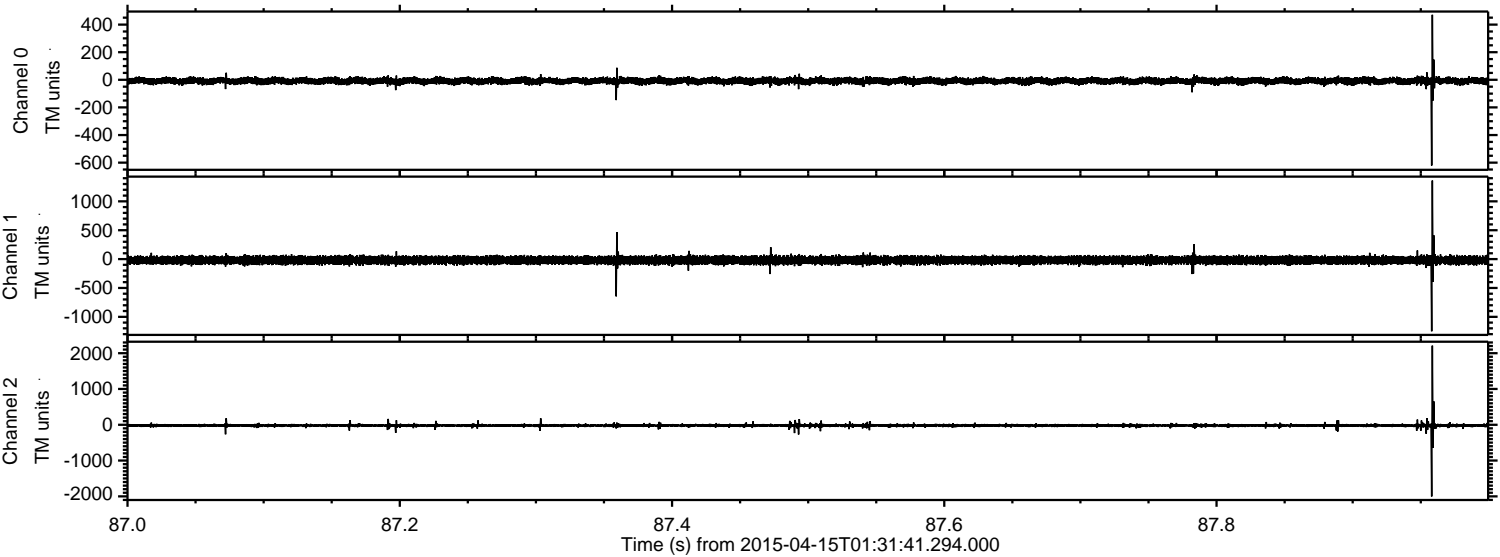

Channel 0
mn: -621
mx: 471
 μ : -8.4
 σ : 12.8

Channel 1
mn: -1251
mx: 1360
 μ : -19.2
 σ : 36.9

Channel 2
mn: -2002
mx: 2210
 μ : -20.2
 σ : 26.8

Processed Wed Apr 15 03:38:20 2015 by ELM ver.2012-10-06 from 001__elm20150415_013140__dat00.bin

