

ELMAVAN 3D WAVEFORMS (Measured data sampled at 50 kHz) 49780 packets of 144 samples from 2015-04-15T01:11:40.559.999.

Processed Wed Apr 15 03:18:05 2015 by ELM ver.2012-10-06 from 001__elm20150415_011139__dat00.bin

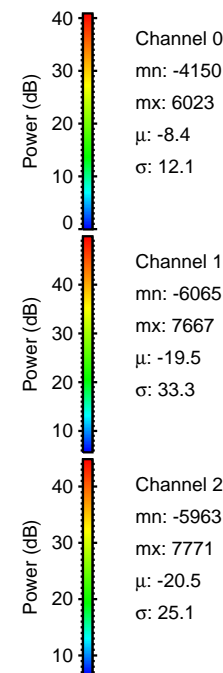
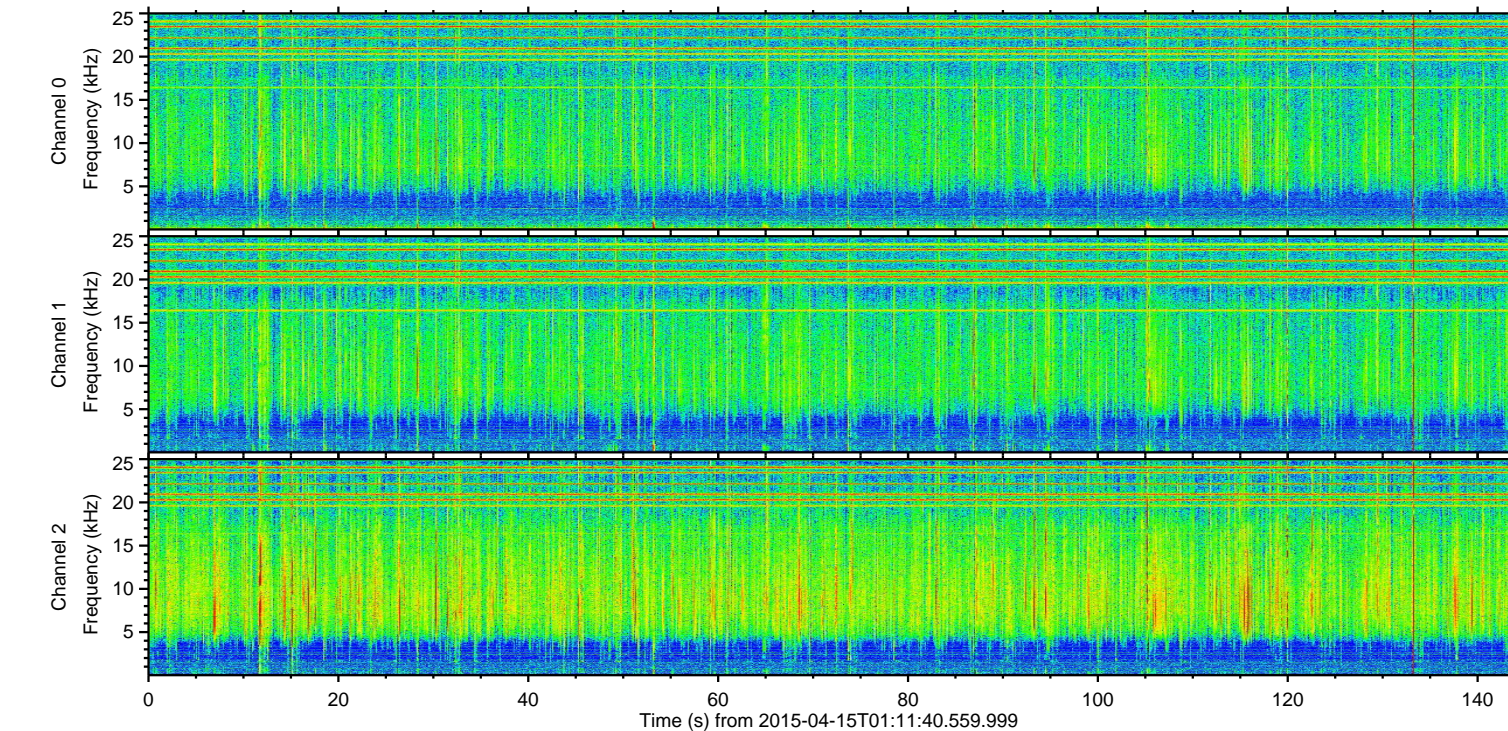
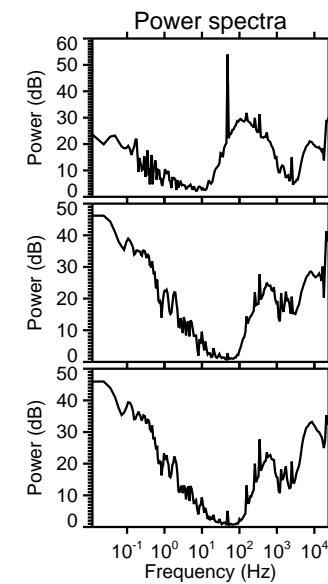
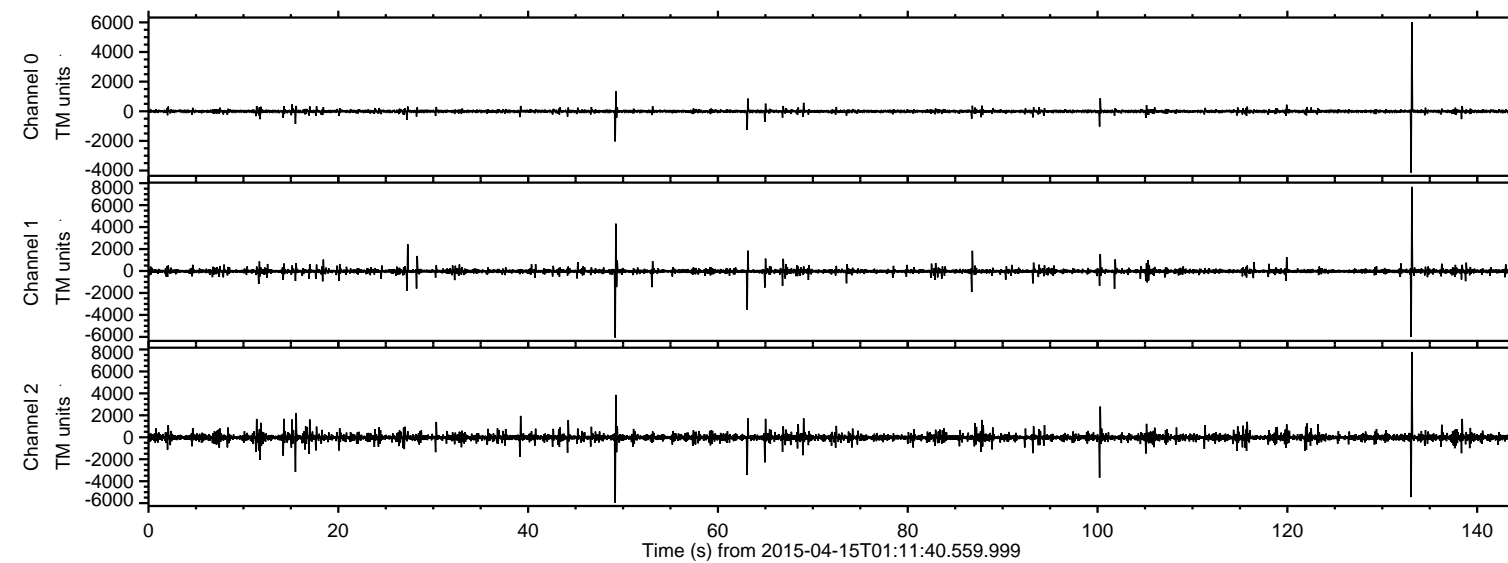

ELMAVAN 3D WAVEFORMS (Measured data sampled at 50 kHz) 49780 packets of 144 samples from 2015-04-15T01:11:40.559.999. Part 134/144

Processed Wed Apr 15 03:18:17 2015 by ELM ver.2012-10-06 from 001__elm20150415_011139__dat00.bin

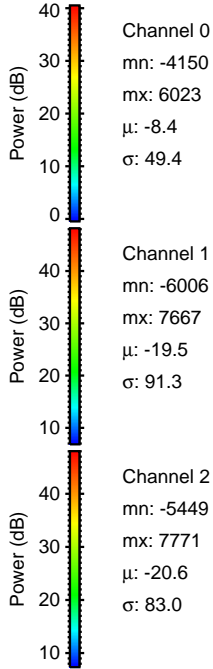
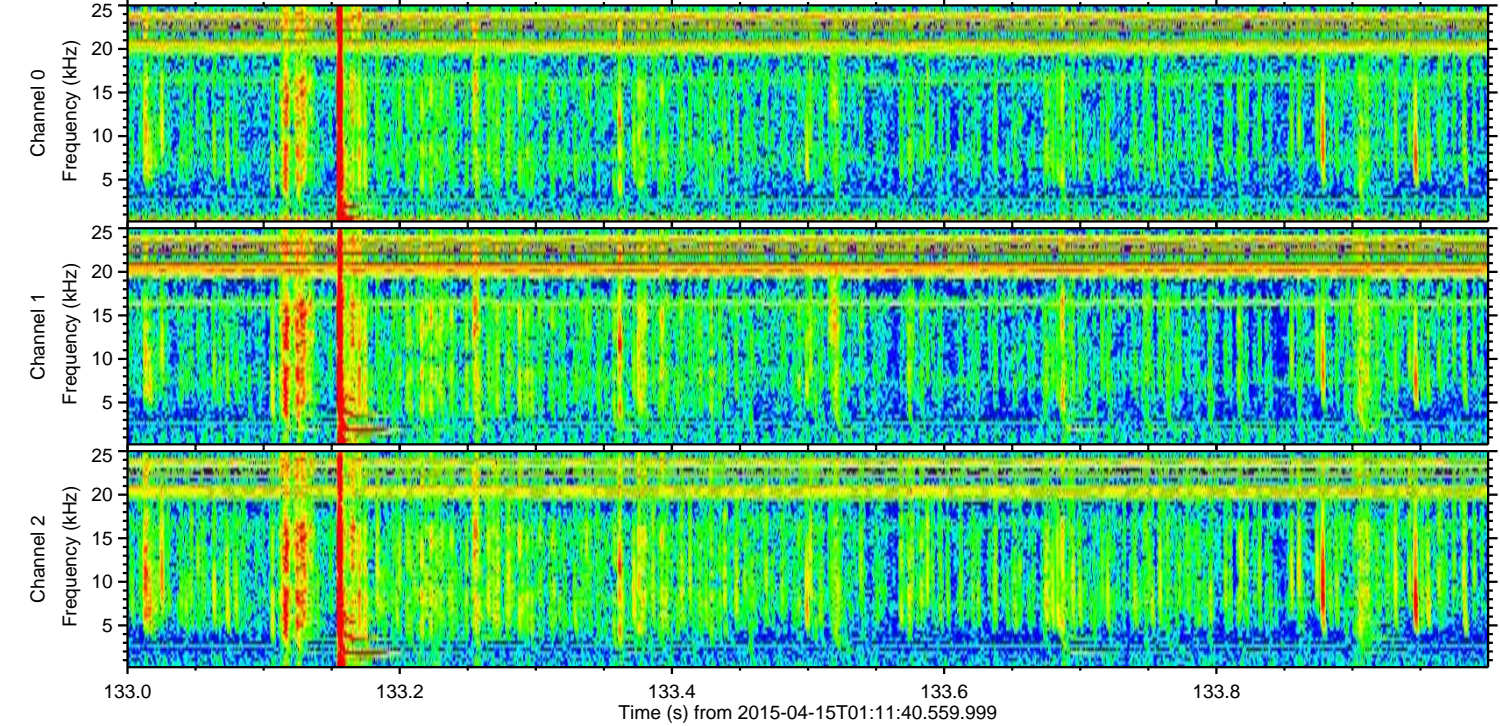
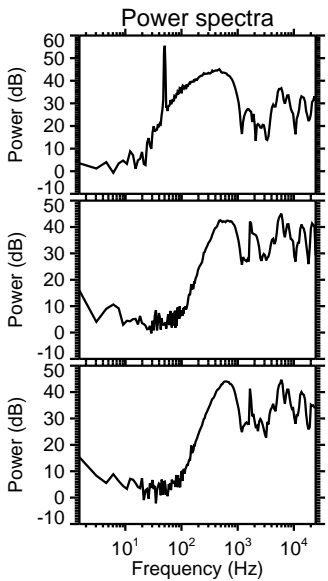
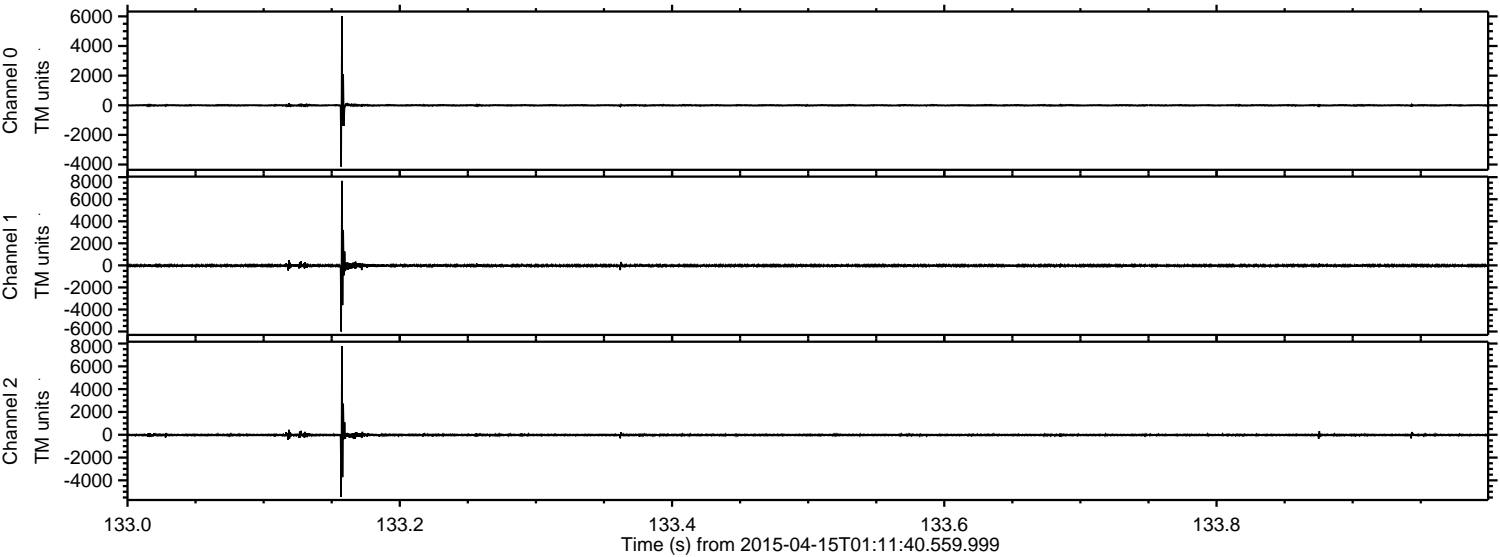

Channel 0
mn: -4150
mx: 6023
 μ : -8.4
 σ : 49.4

Channel 1
mn: -6006
mx: 7667
 μ : -19.5
 σ : 91.3

Channel 2
mn: -5449
mx: 7771
 μ : -20.6
 σ : 83.0

Processed Wed Apr 15 03:18:18 2015 by ELM ver.2012-10-06 from 001__elm20150415_011139__dat00.bin

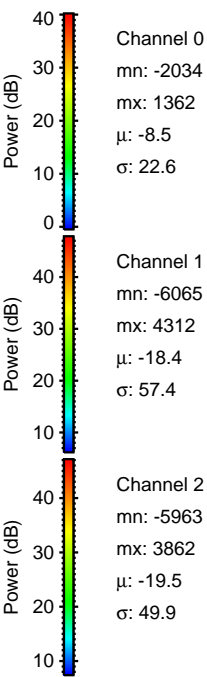
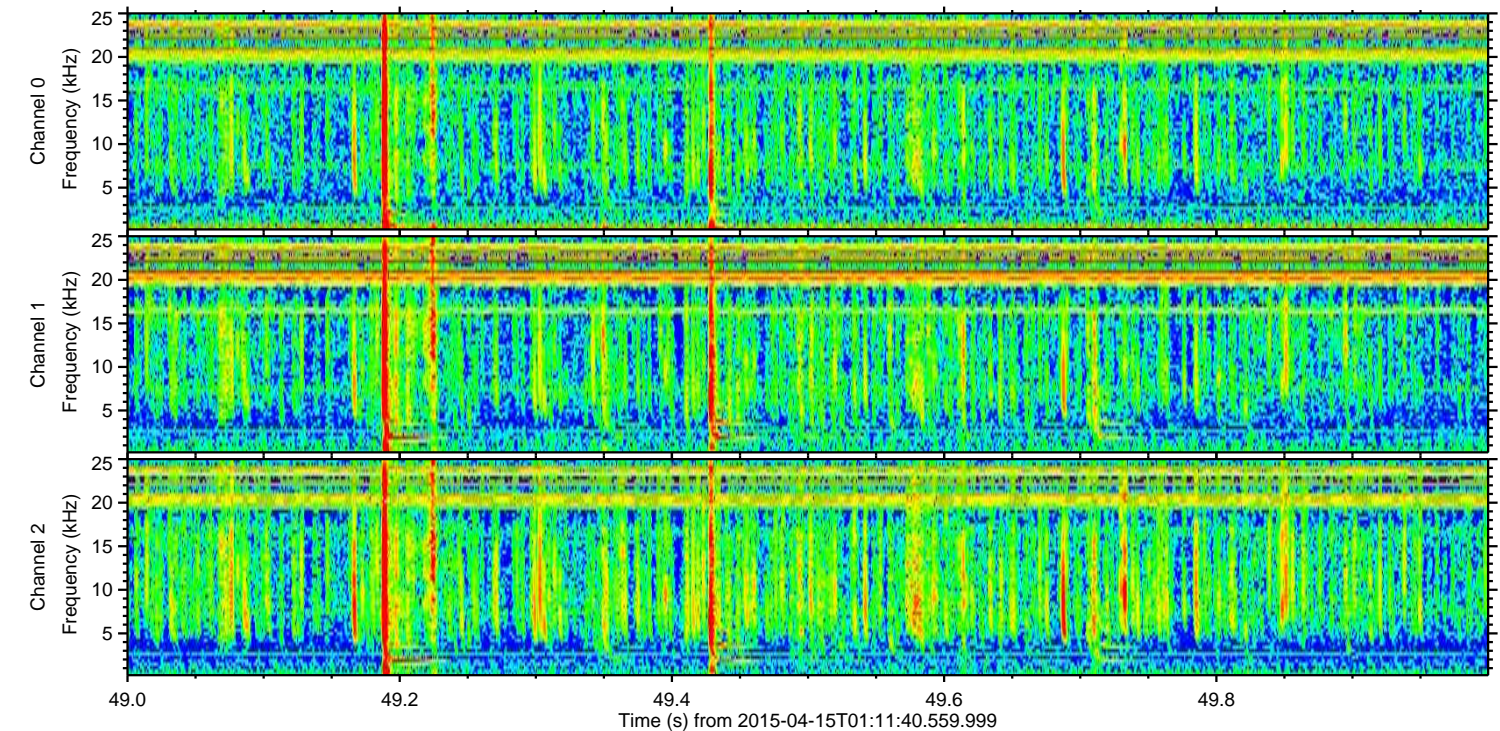
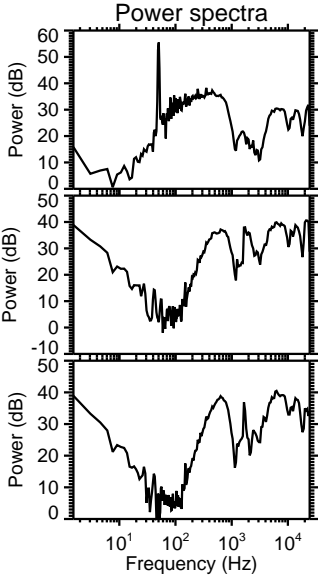
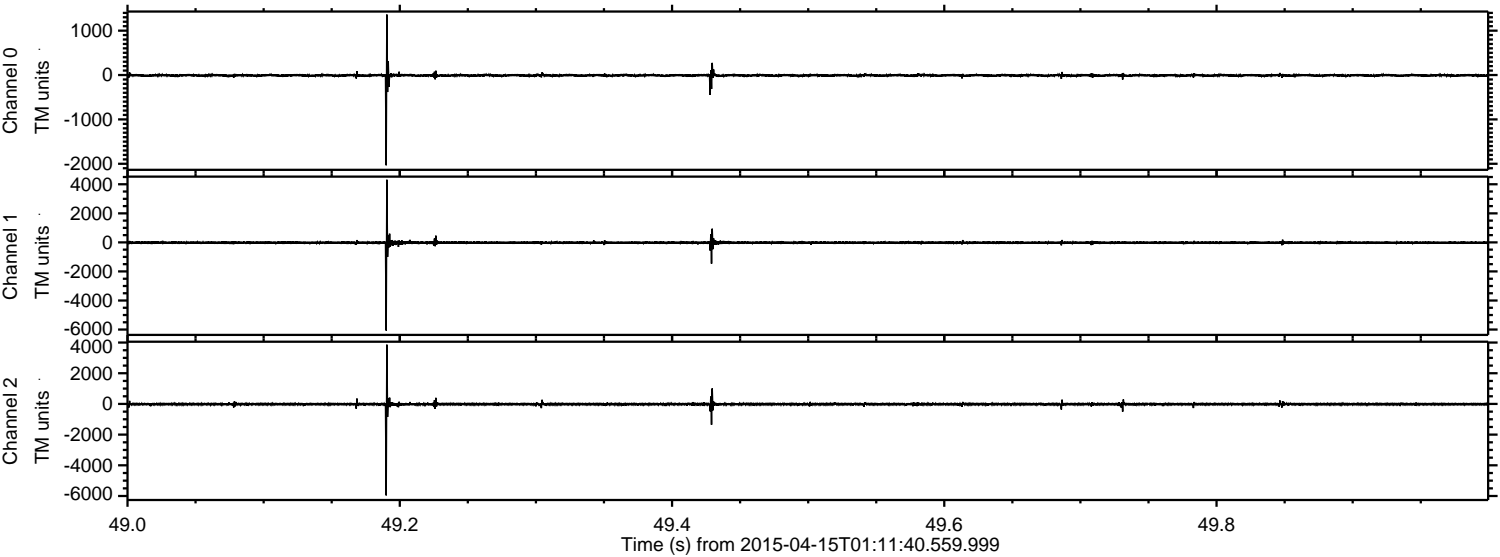

ELMAVAN 3D WAVEFORMS (Measured data sampled at 50 kHz) 49780 packets of 144 samples from 2015-04-15T01:11:40.559.999. Part 101/144

Processed Wed Apr 15 03:18:19 2015 by ELM ver.2012-10-06 from 001__elm20150415_011139__dat00.bin

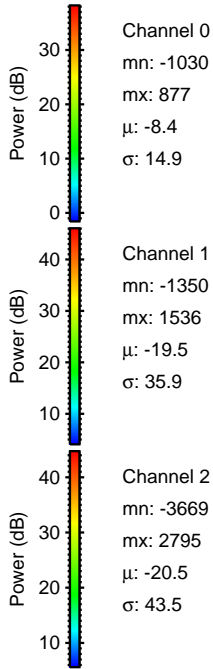
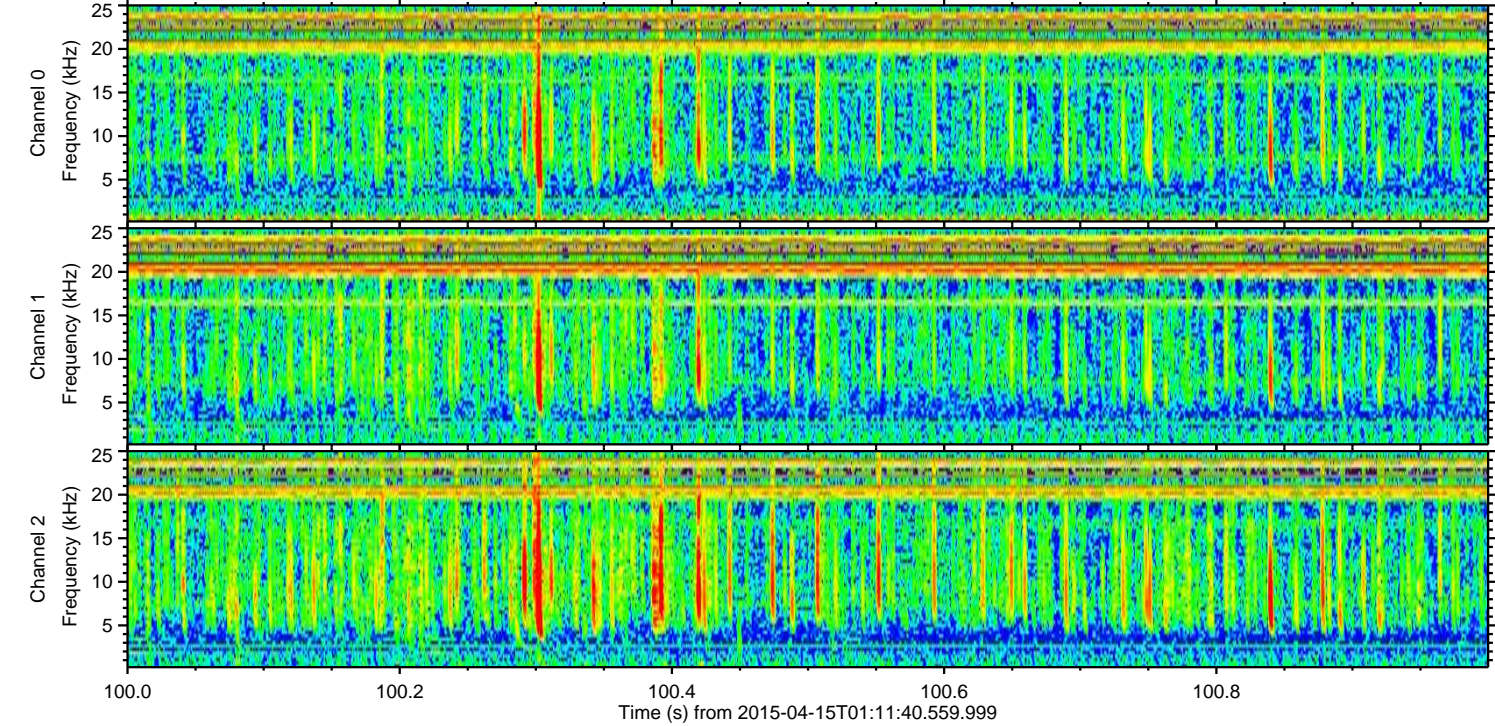
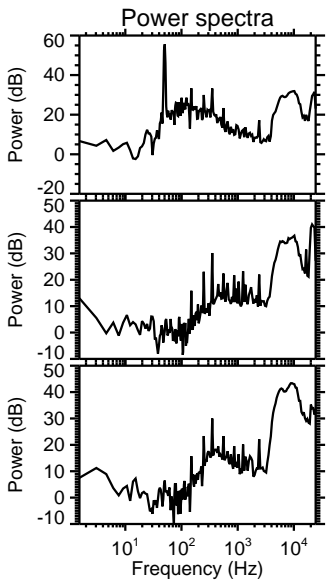
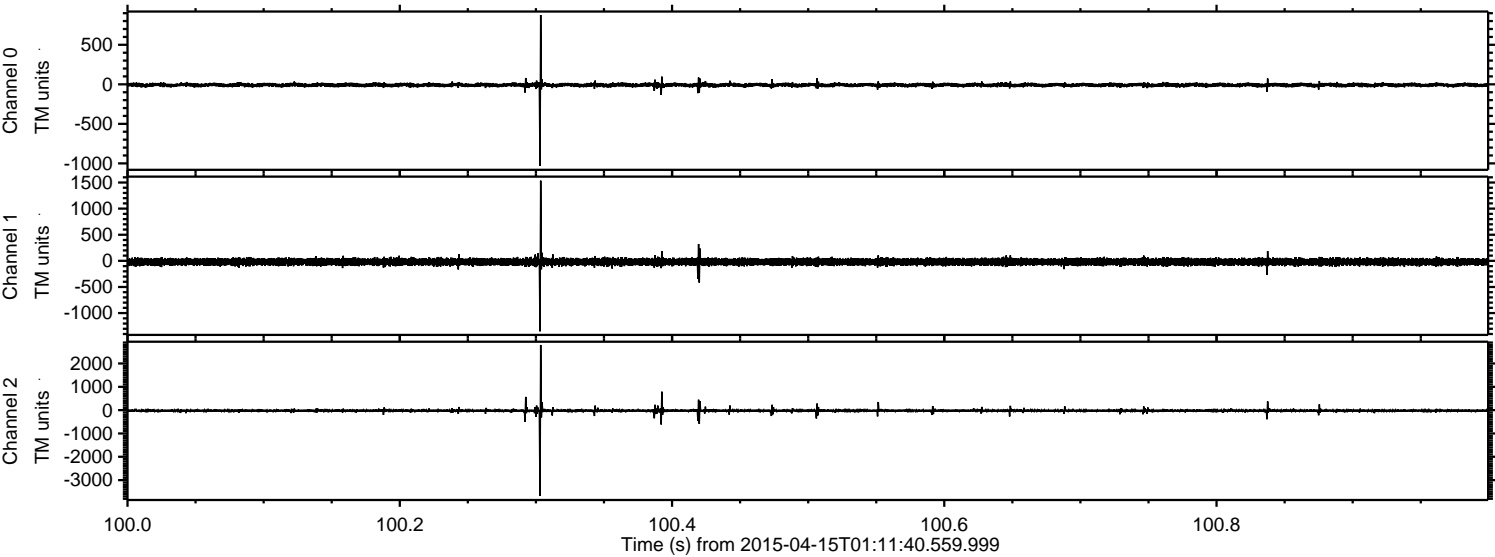

Processed Wed Apr 15 03:18:20 2015 by ELM ver.2012-10-06 from 001__elm20150415_011139__dat00.bin

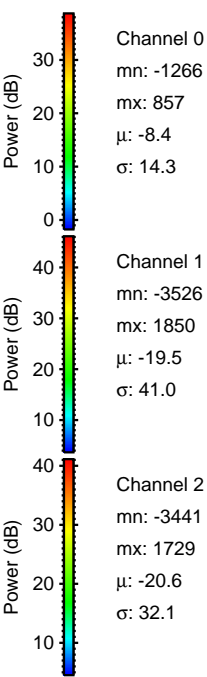
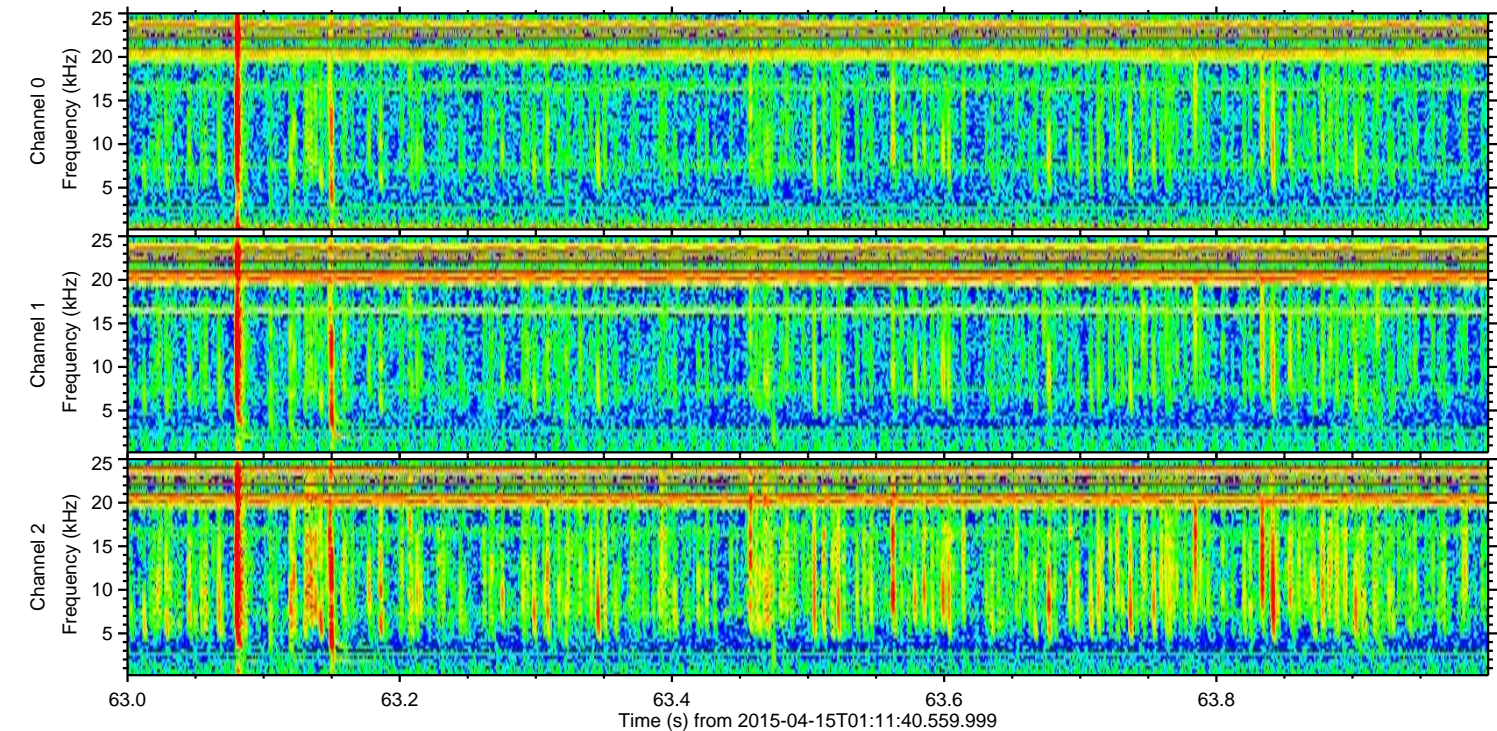
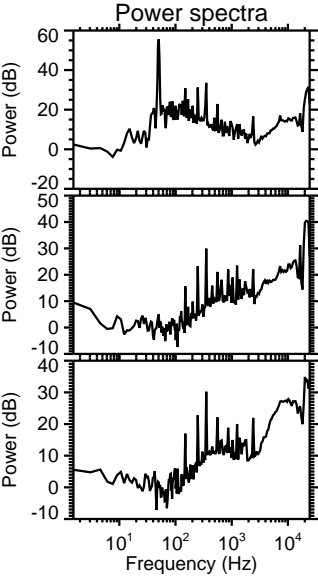
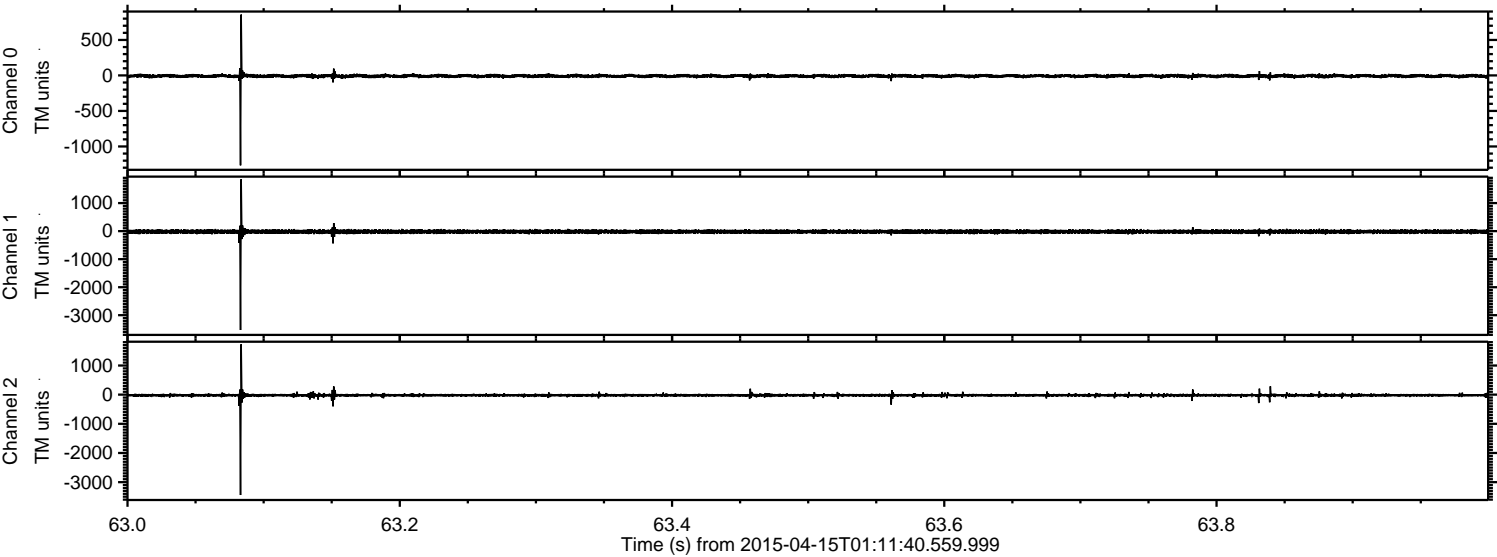

ELMAVAN 3D WAVEFORMS (Measured data sampled at 50 kHz) 49780 packets of 144 samples from 2015-04-15T01:11:40.559.999. Part 16/144

Processed Wed Apr 15 03:18:21 2015 by ELM ver.2012-10-06 from 001__elm20150415_011139__dat00.bin

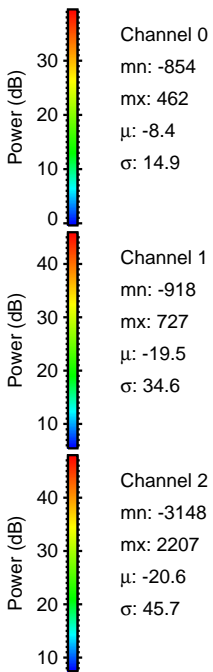
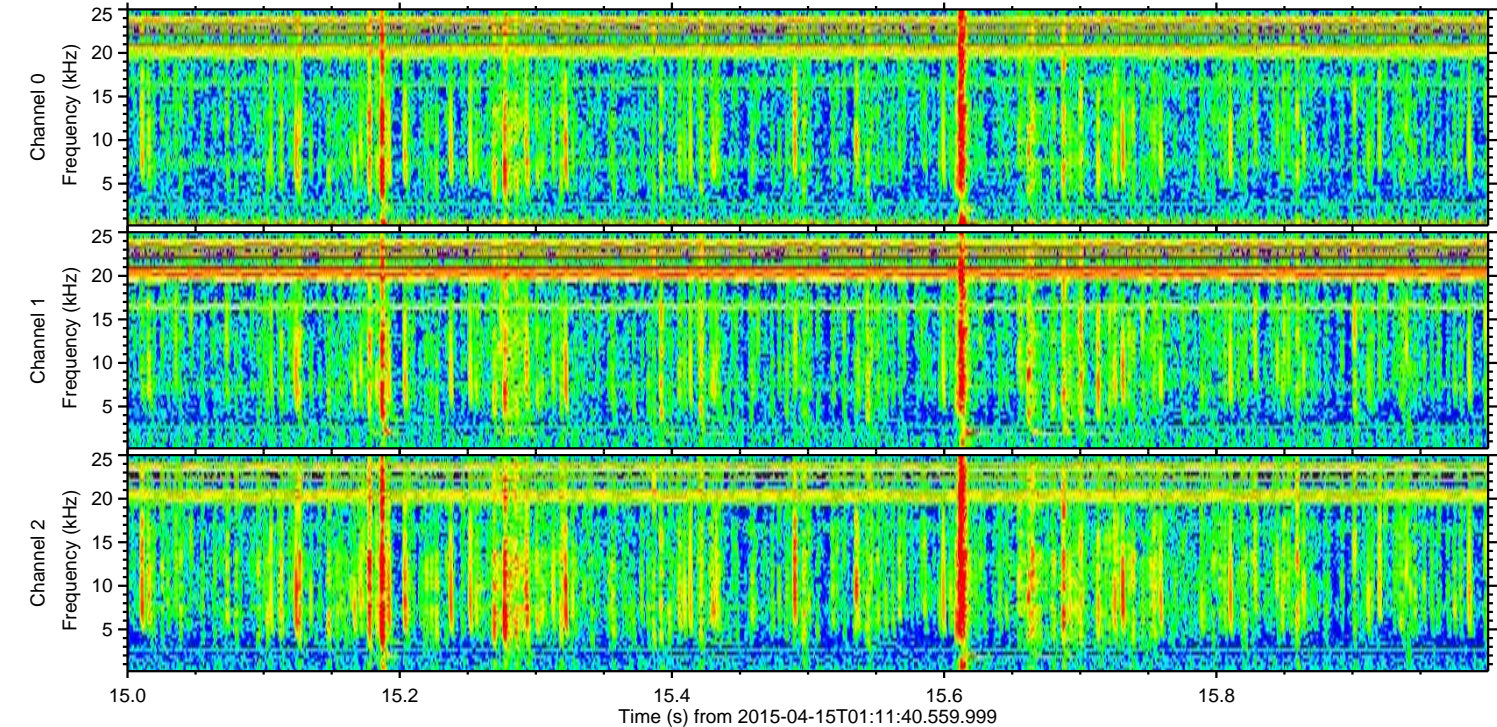
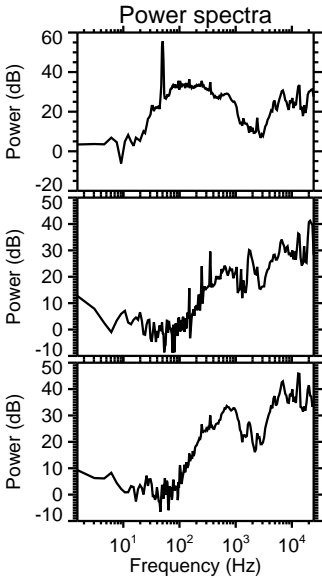
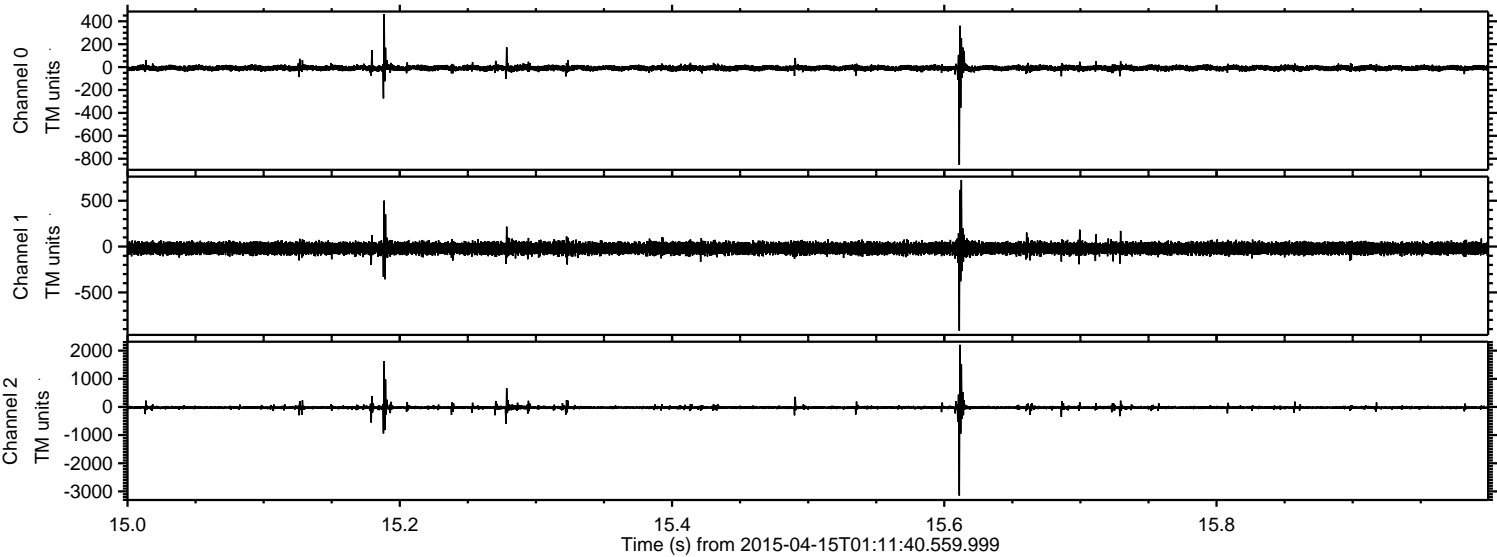

Processed Wed Apr 15 03:18:22 2015 by ELM ver.2012-10-06 from 001__elm20150415_011139__dat00.bin

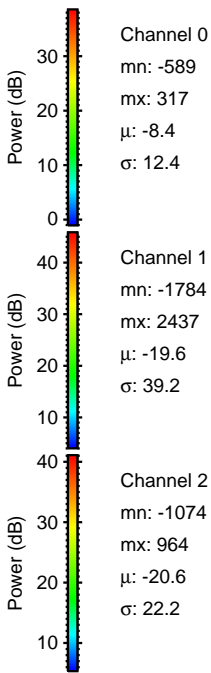
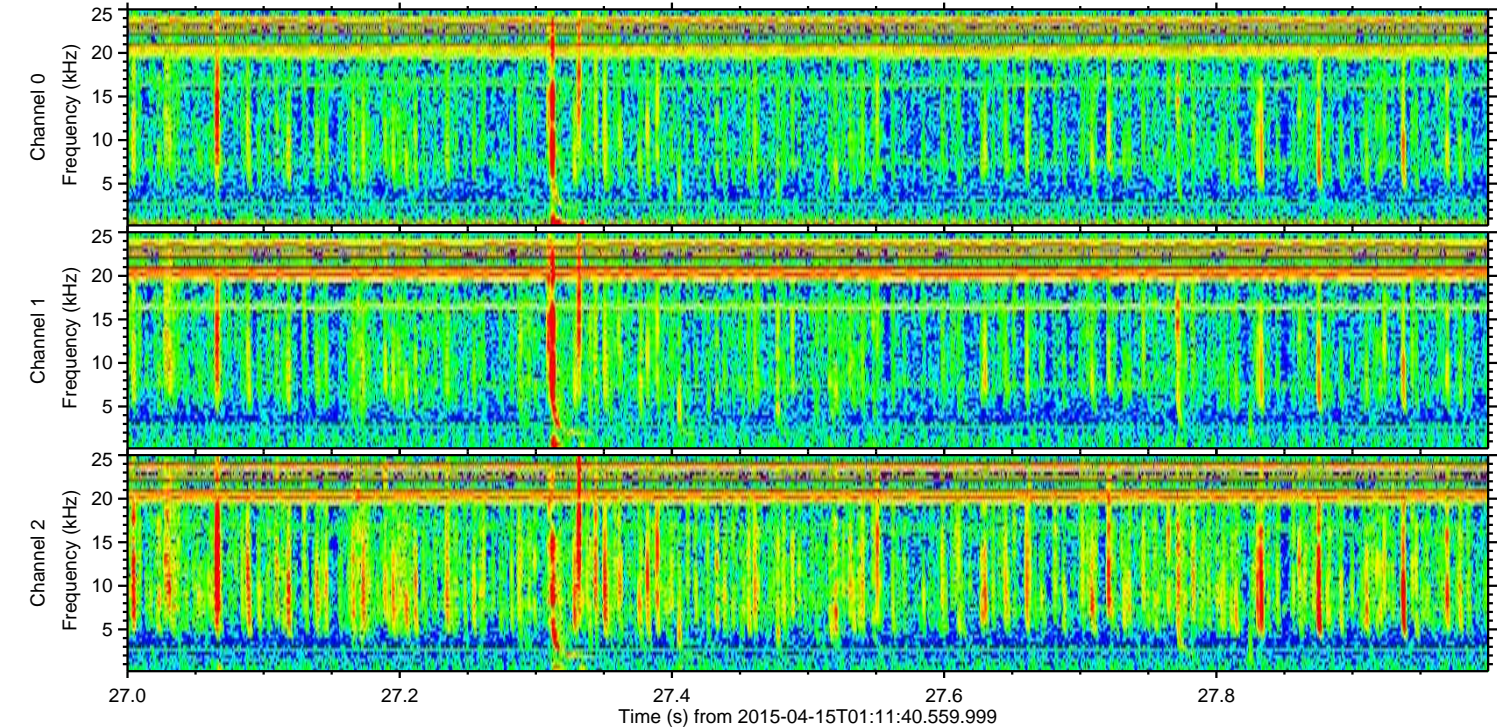
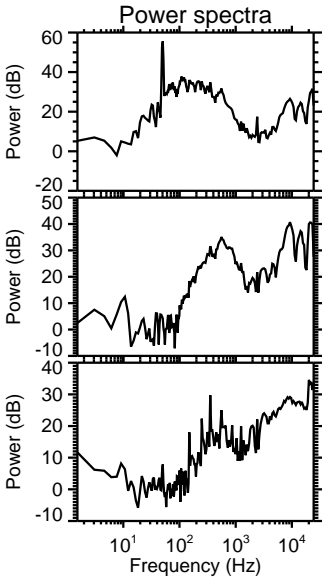
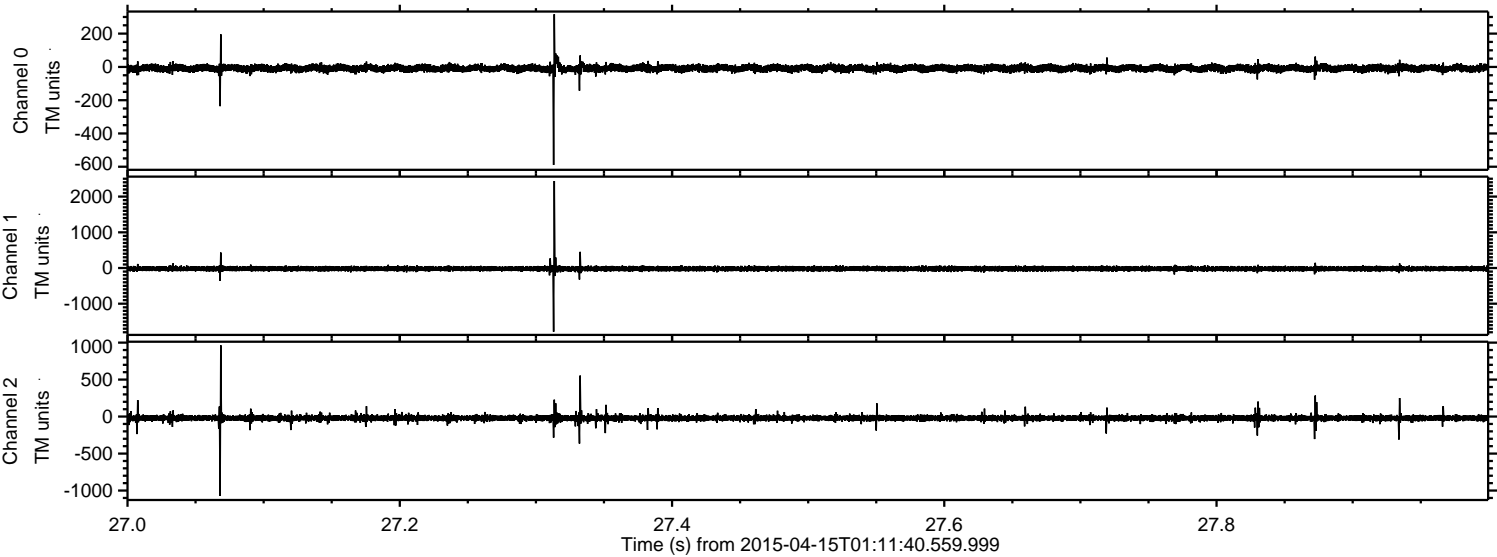

Channel 0
mn: -589
mx: 317
 μ : -8.4
 σ : 12.4

Channel 1
mn: -1784
mx: 2437
 μ : -19.6
 σ : 39.2

Channel 2
mn: -1074
mx: 964
 μ : -20.6
 σ : 22.2

Processed Wed Apr 15 03:18:23 2015 by ELM ver.2012-10-06 from 001__elm20150415_011139__dat00.bin

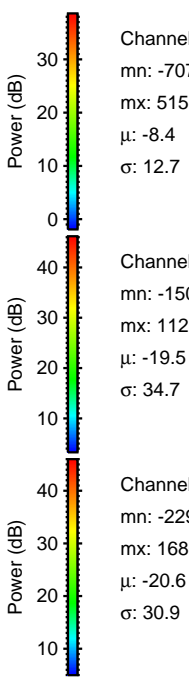
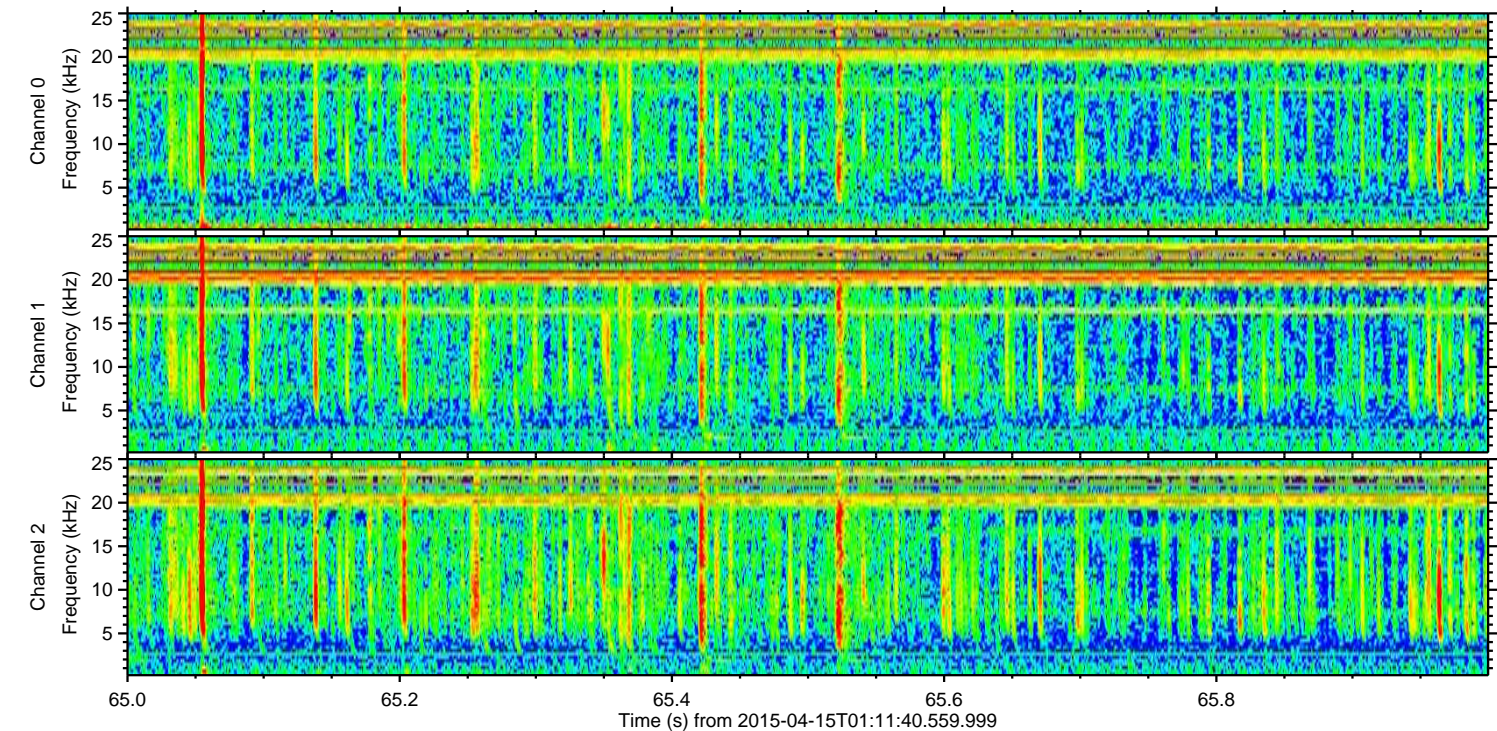
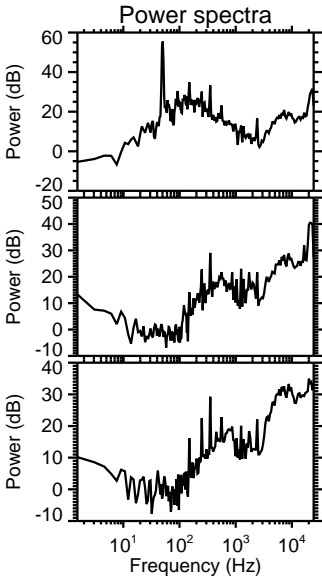
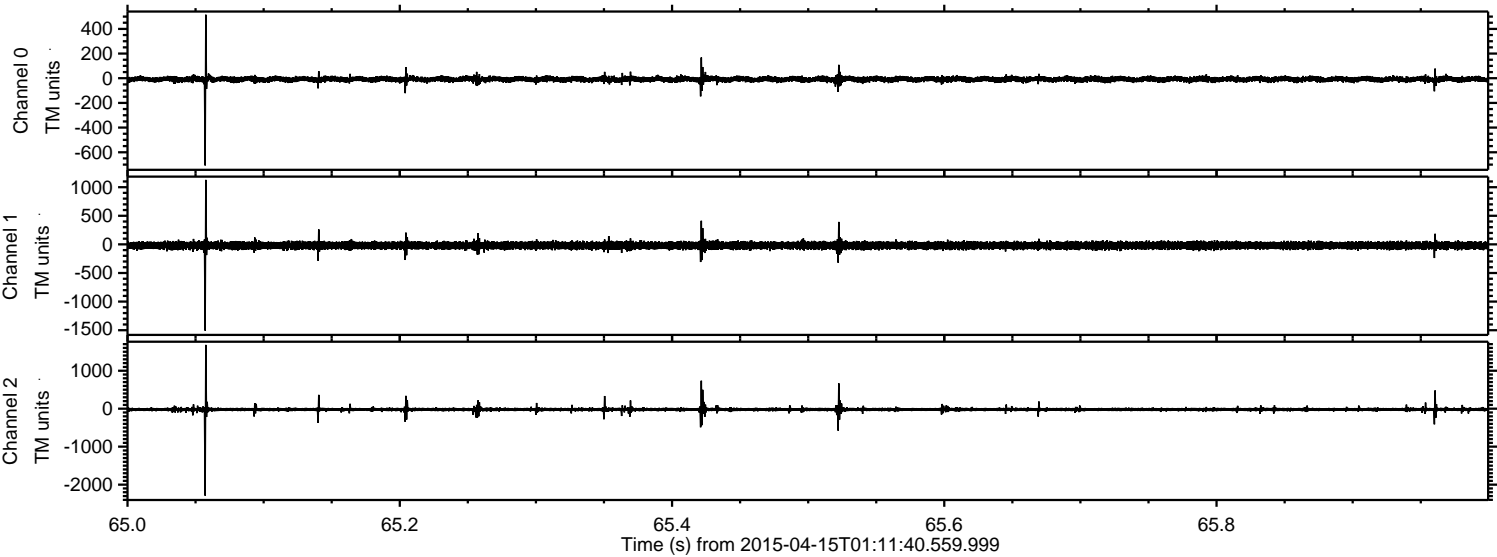

Processed Wed Apr 15 03:18:23 2015 by ELM ver.2012-10-06 from 001__elm20150415_011139__dat00.bin

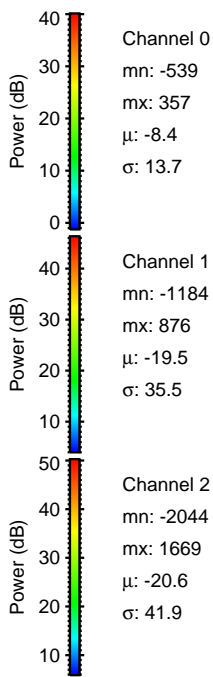
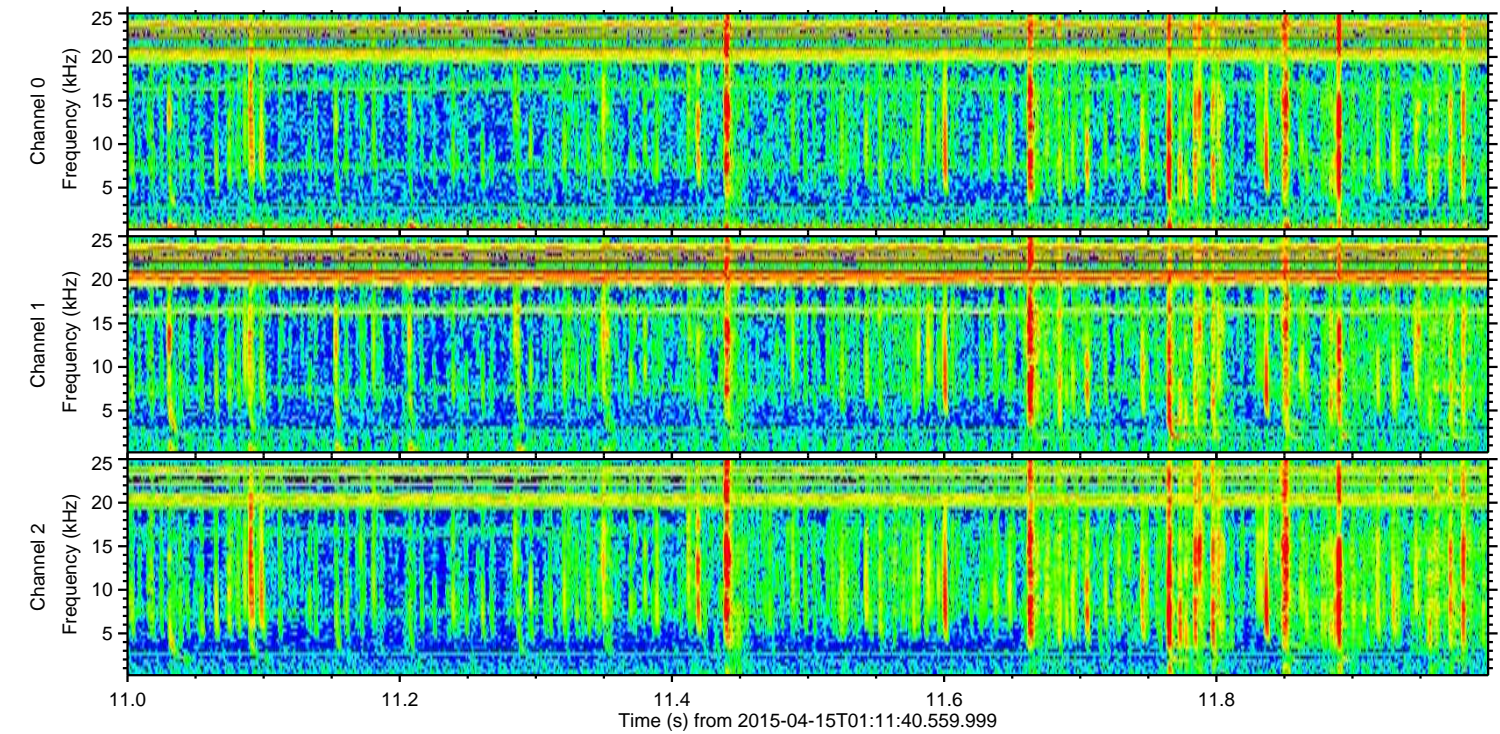
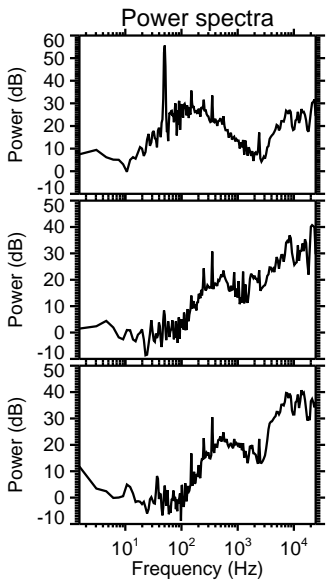
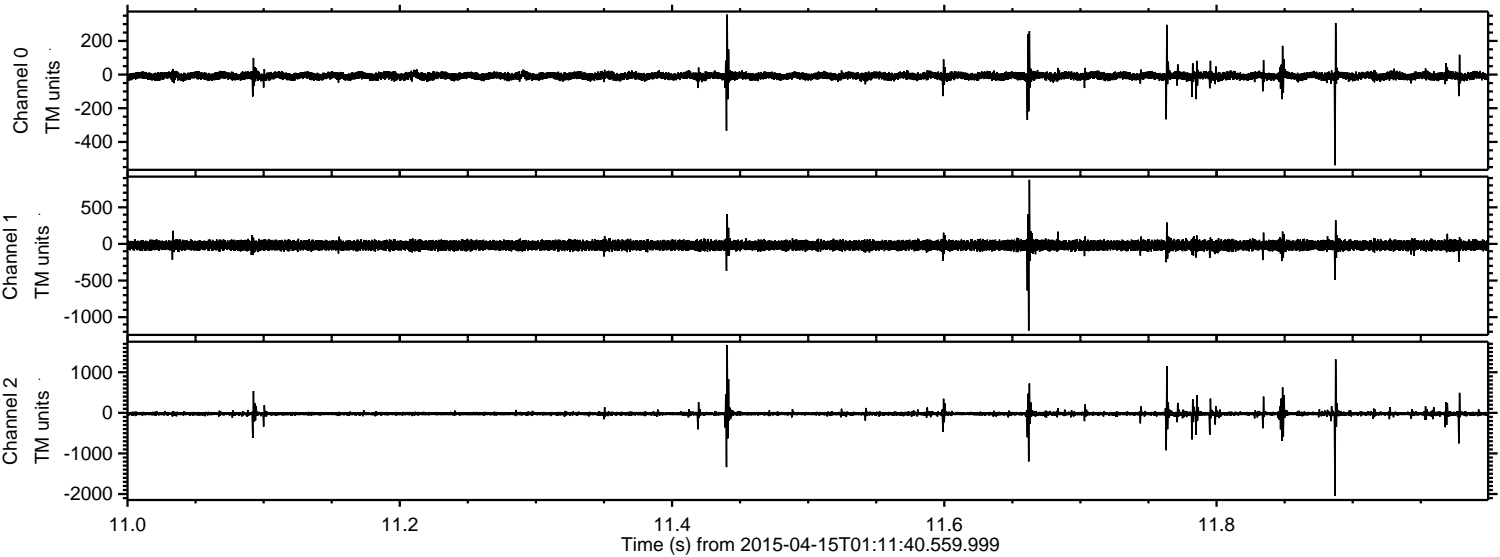

Processed Wed Apr 15 03:18:24 2015 by ELM ver.2012-10-06 from 001__elm20150415_011139__dat00.bin

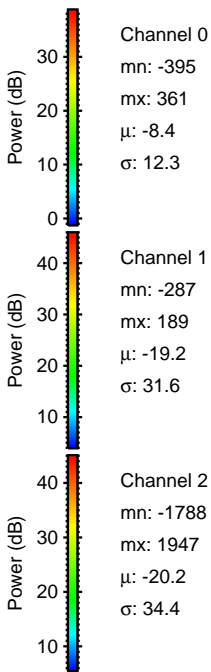
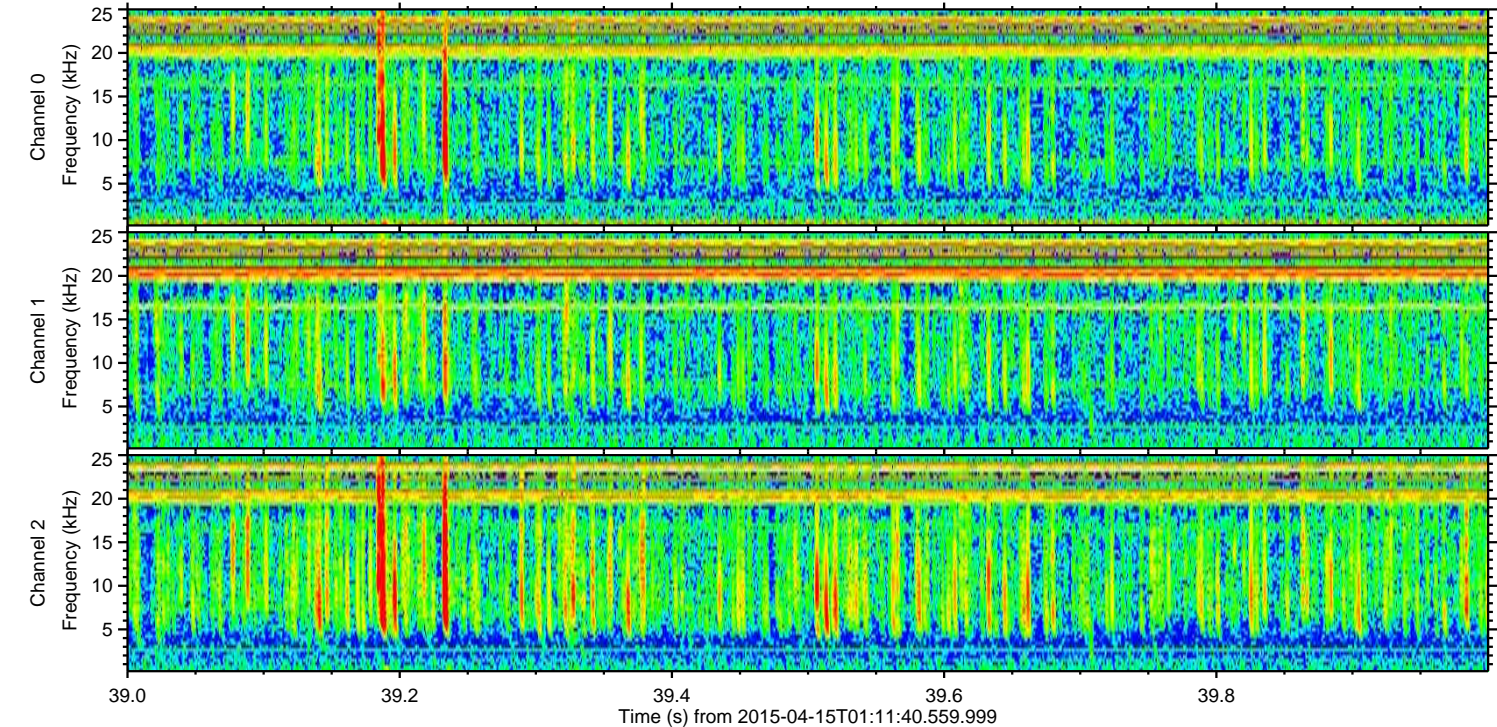
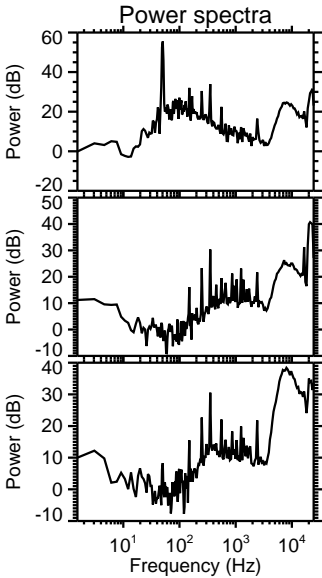
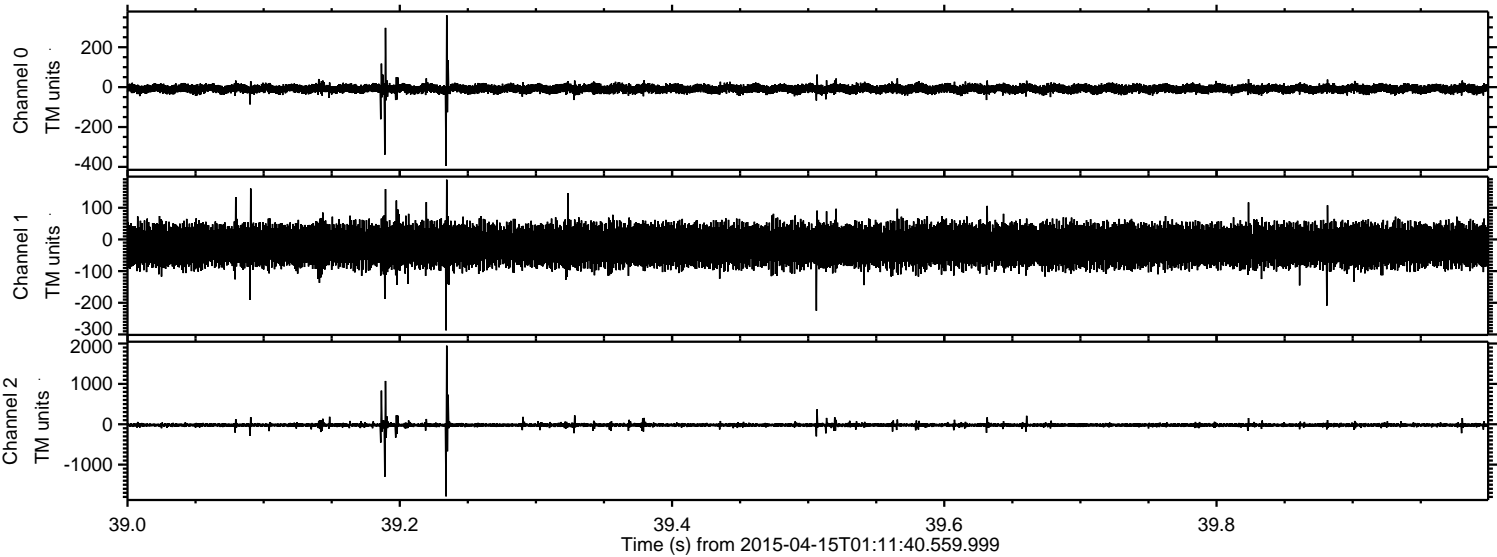

Processed Wed Apr 15 03:18:25 2015 by ELM ver.2012-10-06 from 001__elm20150415_011139__dat00.bin

