

# ELMAVAN 3D WAVEFORMS (Measured data sampled at 50 kHz) 49789 packets of 144 samples from 2015-04-15T00:31:39.077.000.

Processed Wed Apr 15 02:38:38 2015 by ELM ver.2012-10-06 from 001\_\_elm20150415\_003138\_\_dat00.bin

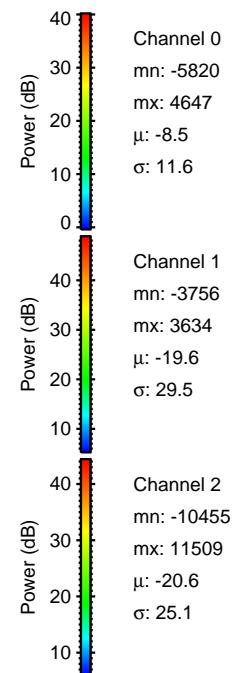

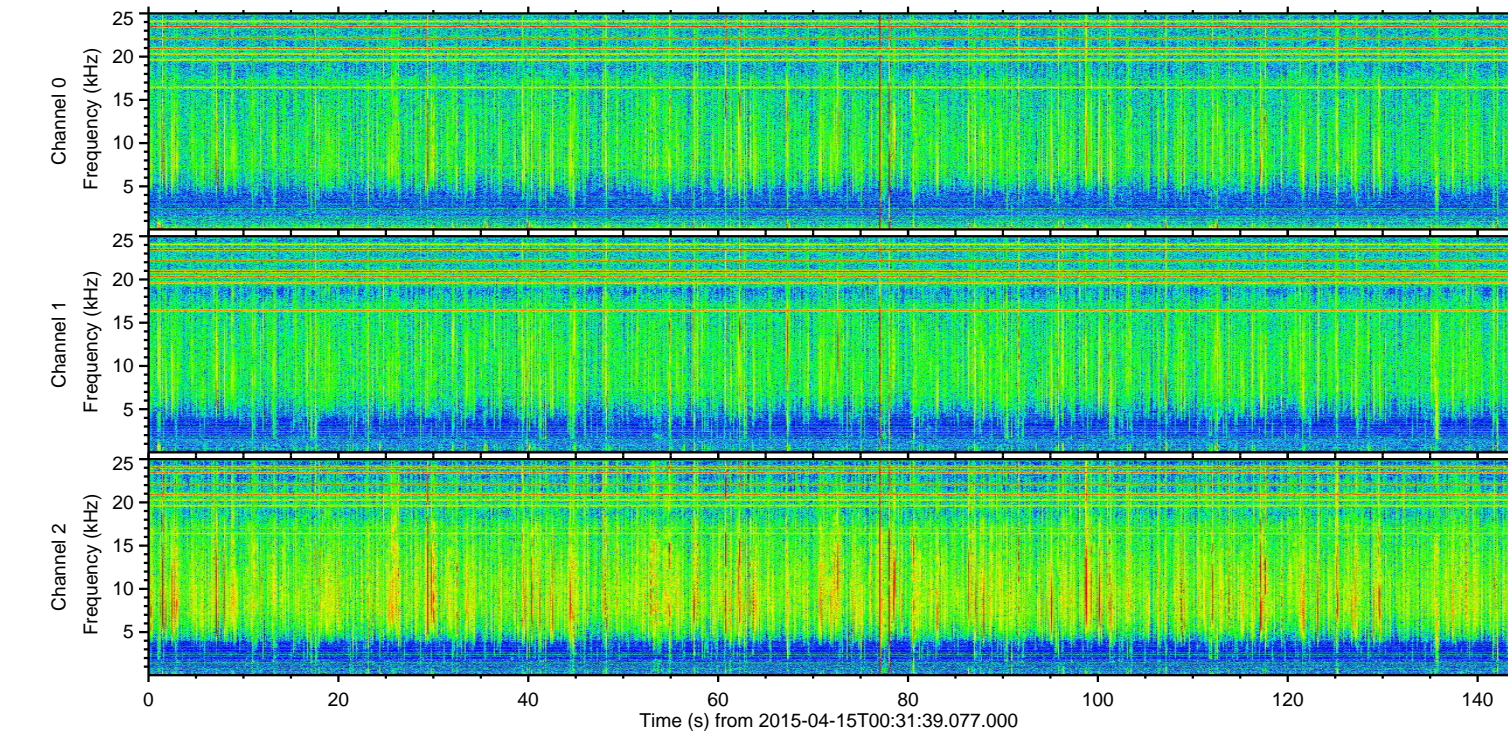
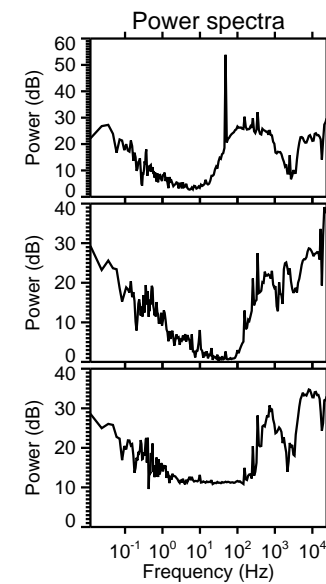
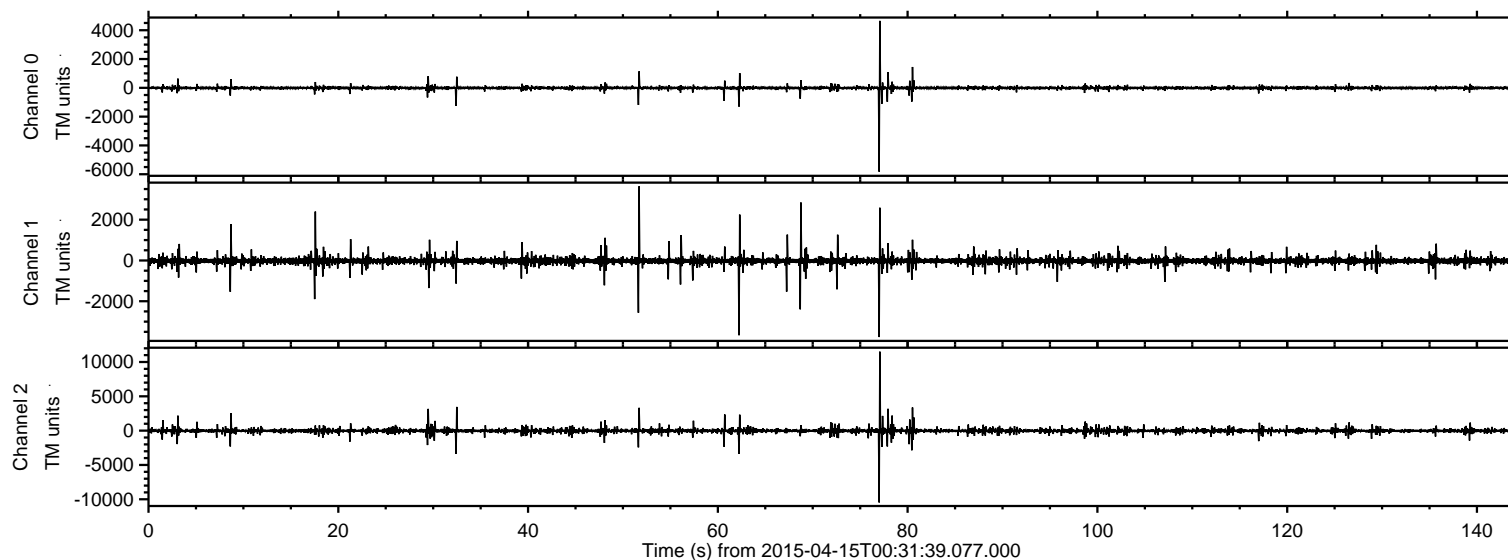

Processed Wed Apr 15 02:38:49 2015 by ELM ver.2012-10-06 from 001\_\_elm20150415\_003138\_\_dat00.bin

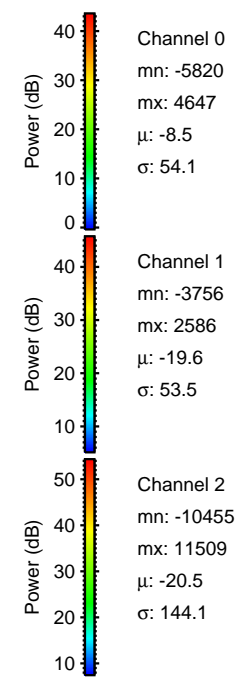
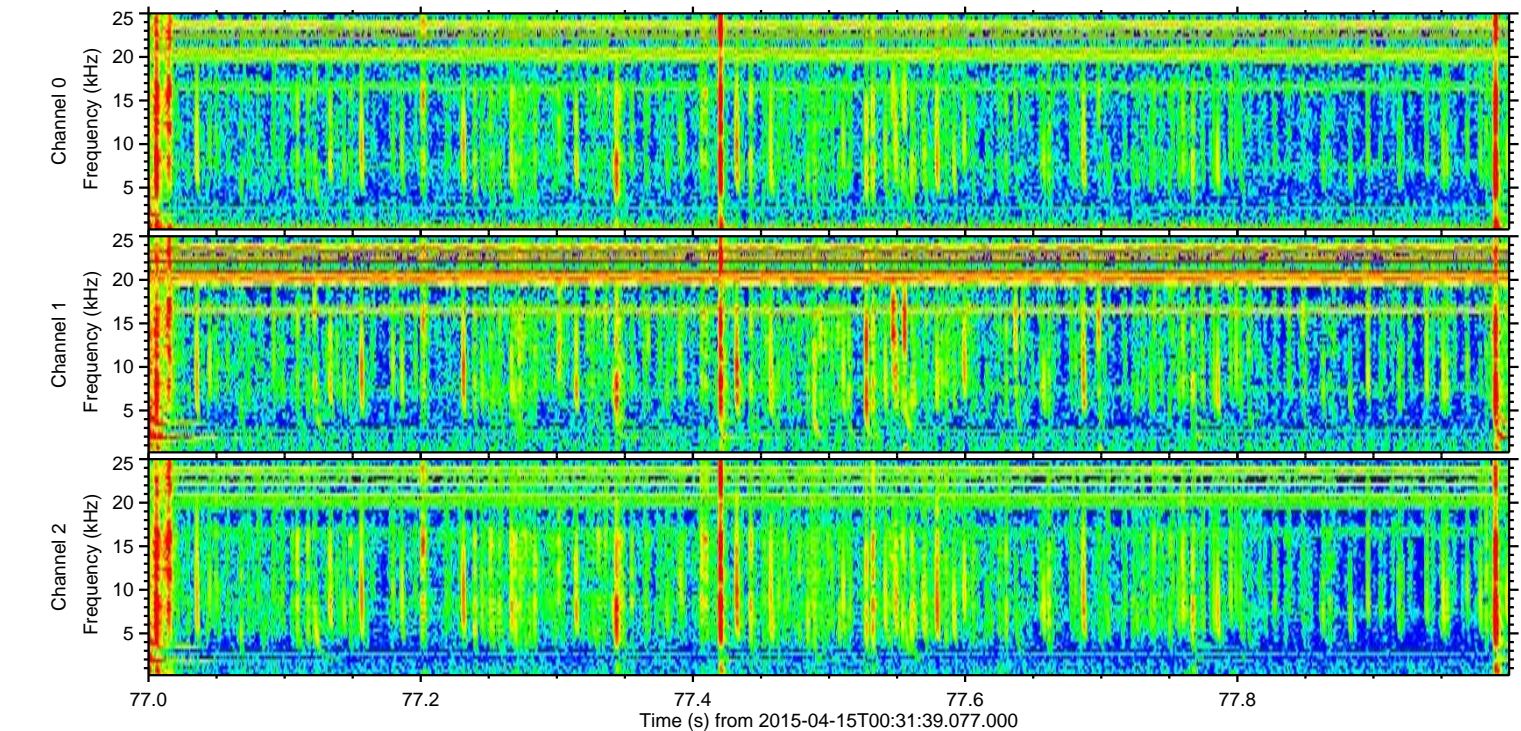
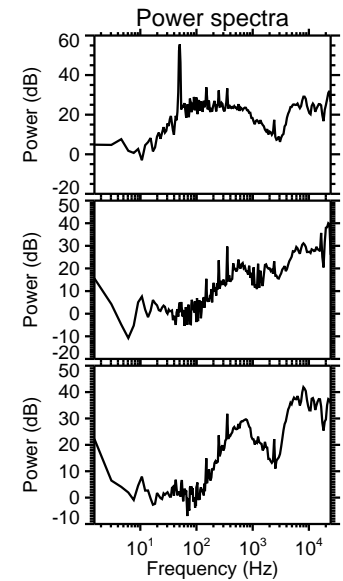
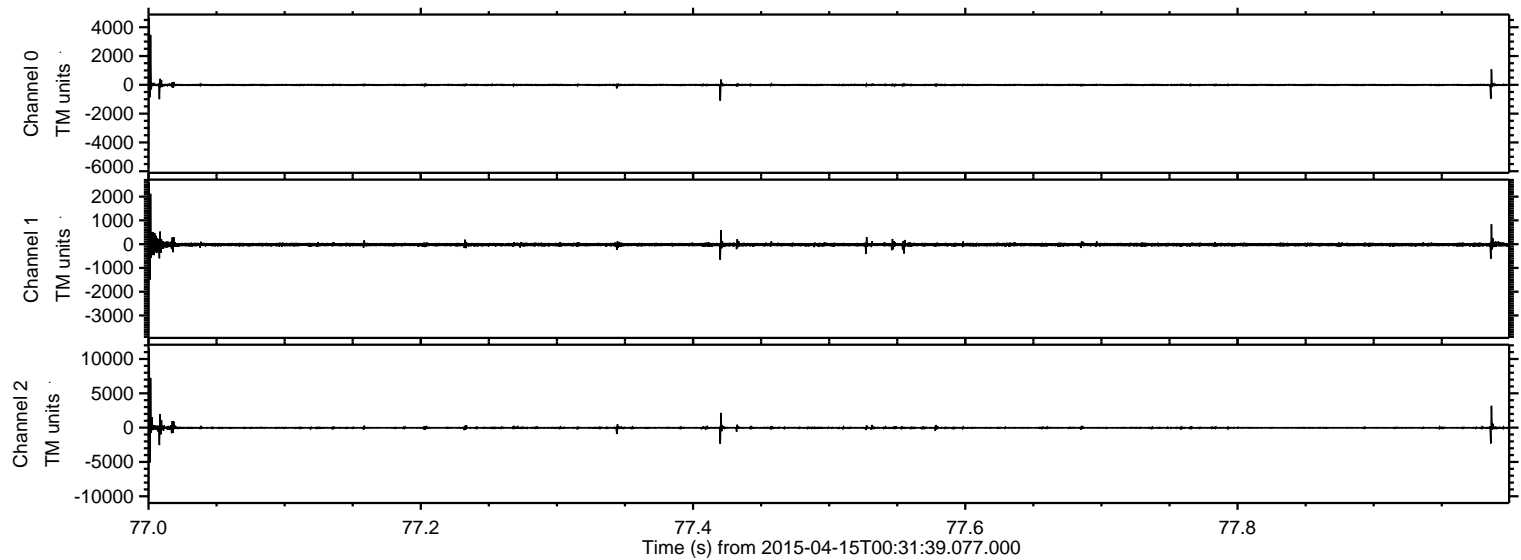



Processed Wed Apr 15 02:38:50 2015 by ELM ver.2012-10-06 from 001\_\_elm20150415\_003138\_\_dat00.bin

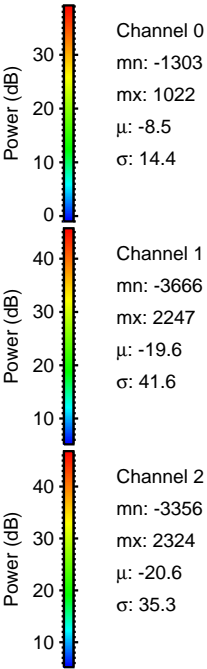
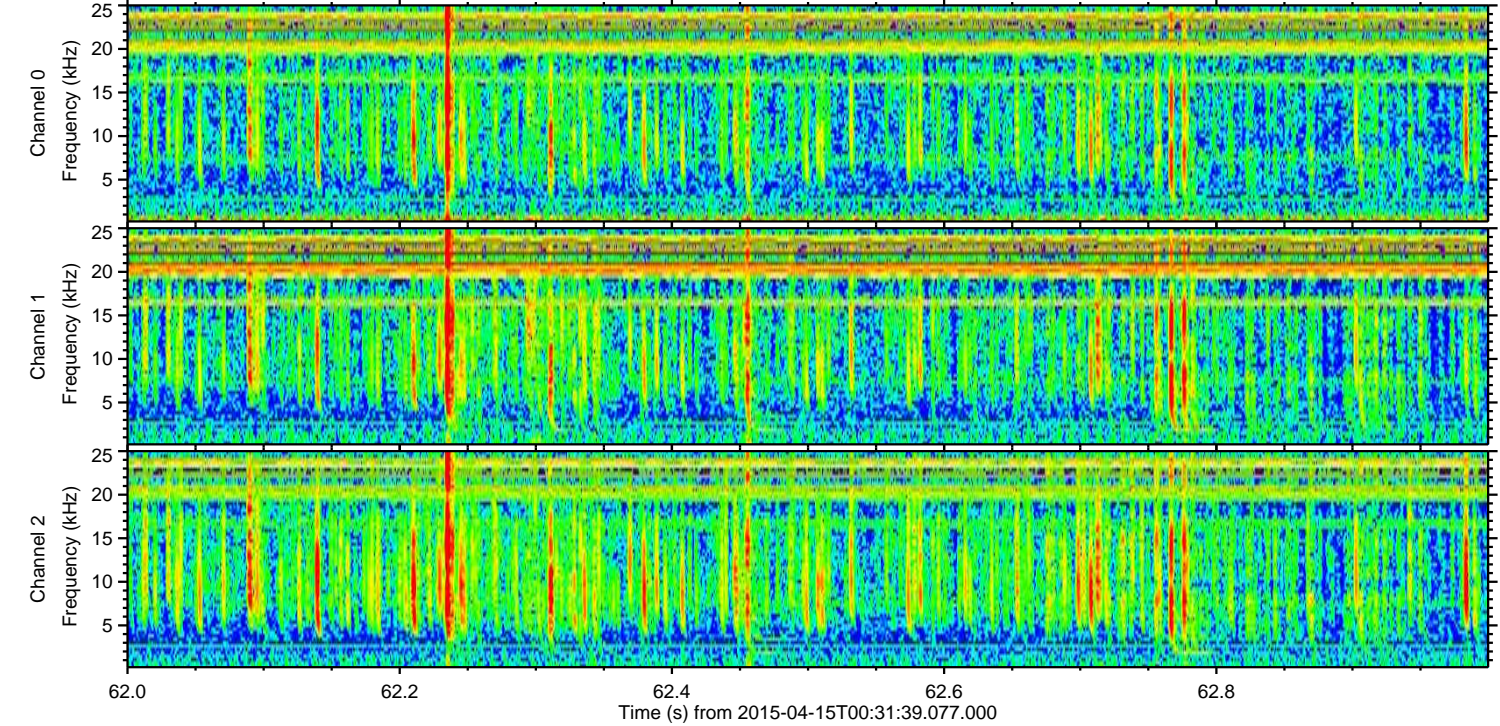
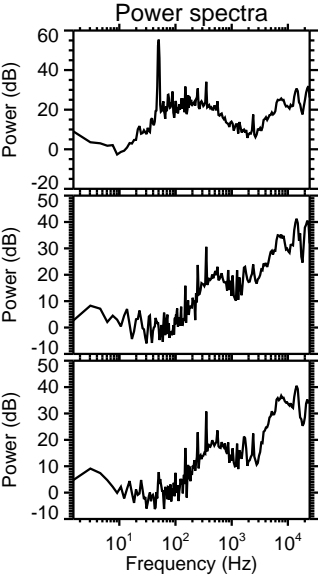
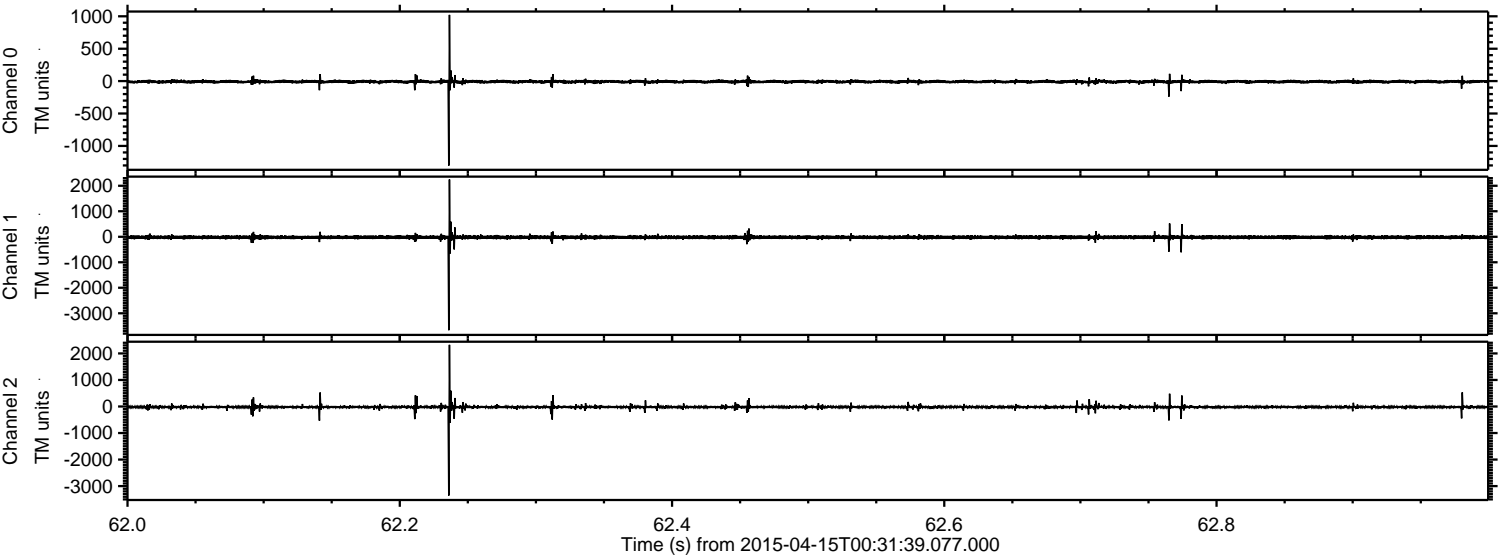



Processed Wed Apr 15 02:38:51 2015 by ELM ver.2012-10-06 from 001\_\_elm20150415\_003138\_\_dat00.bin

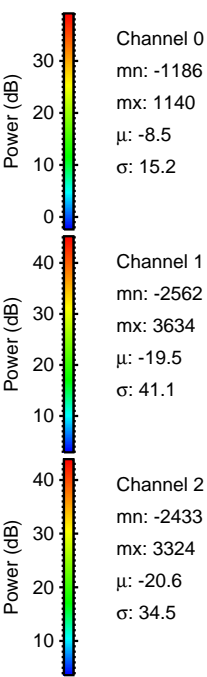
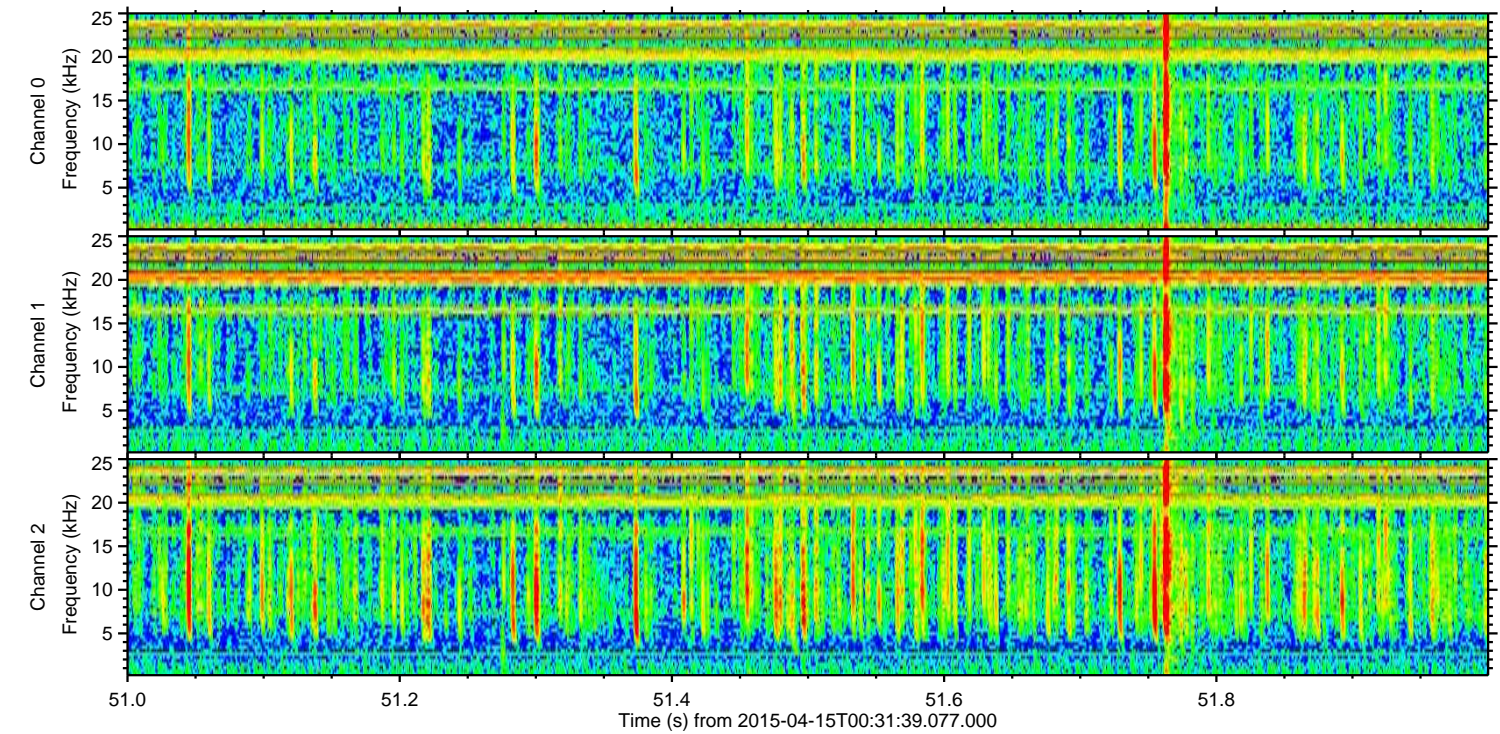
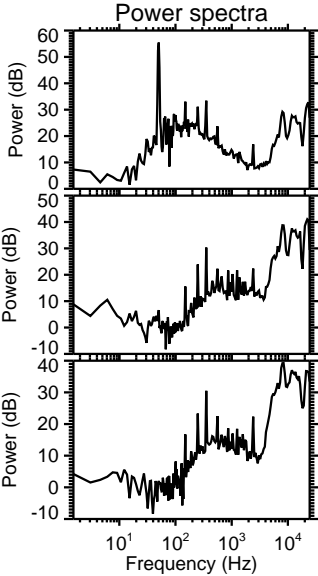
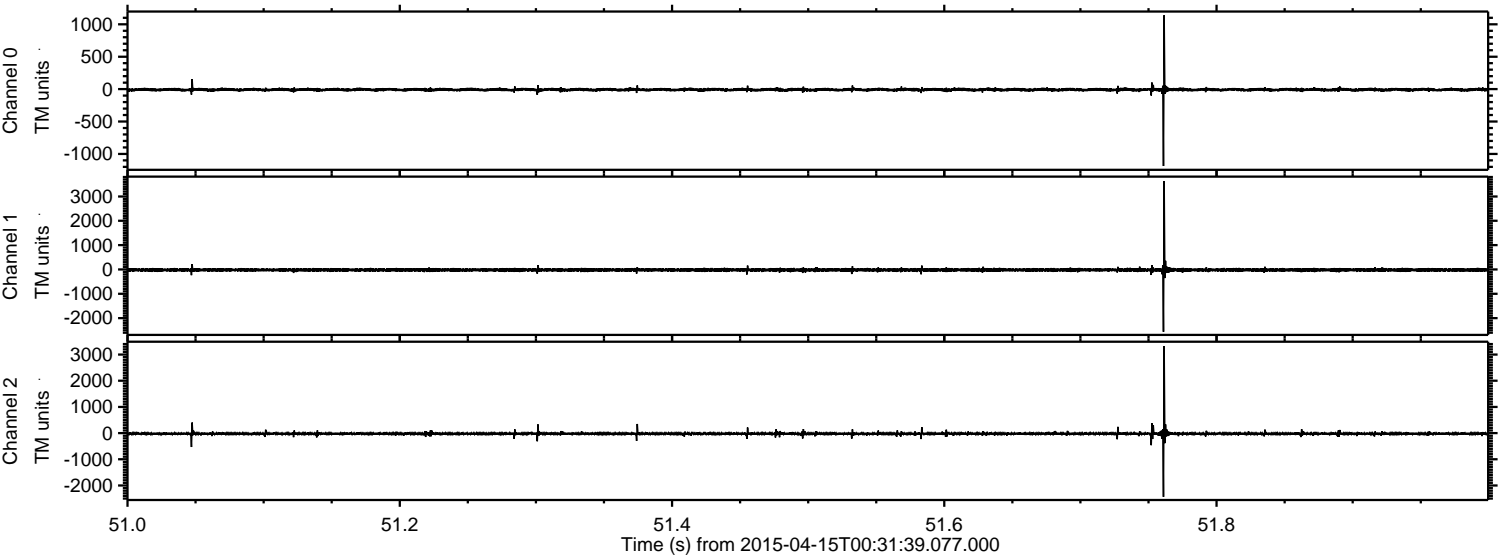



Processed Wed Apr 15 02:38:52 2015 by ELM ver.2012-10-06 from 001\_\_elm20150415\_003138\_\_dat00.bin

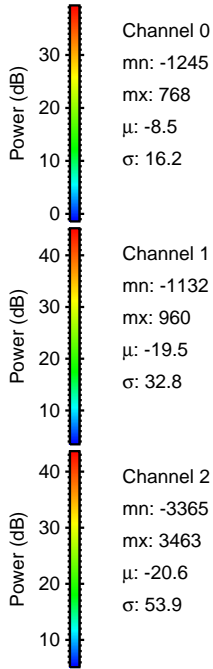
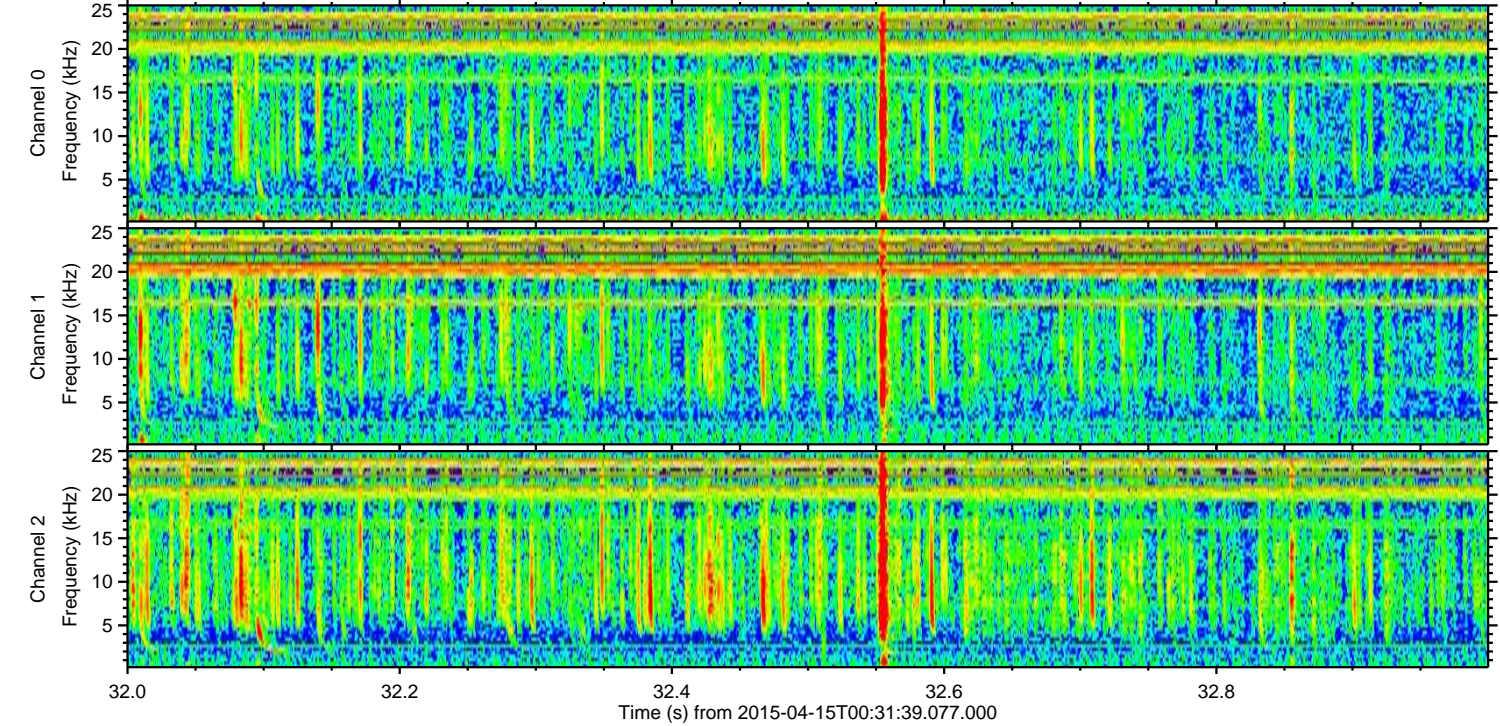
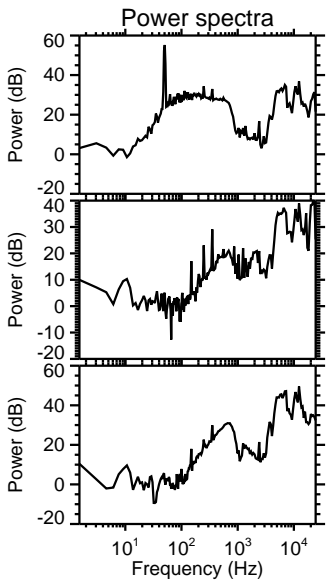
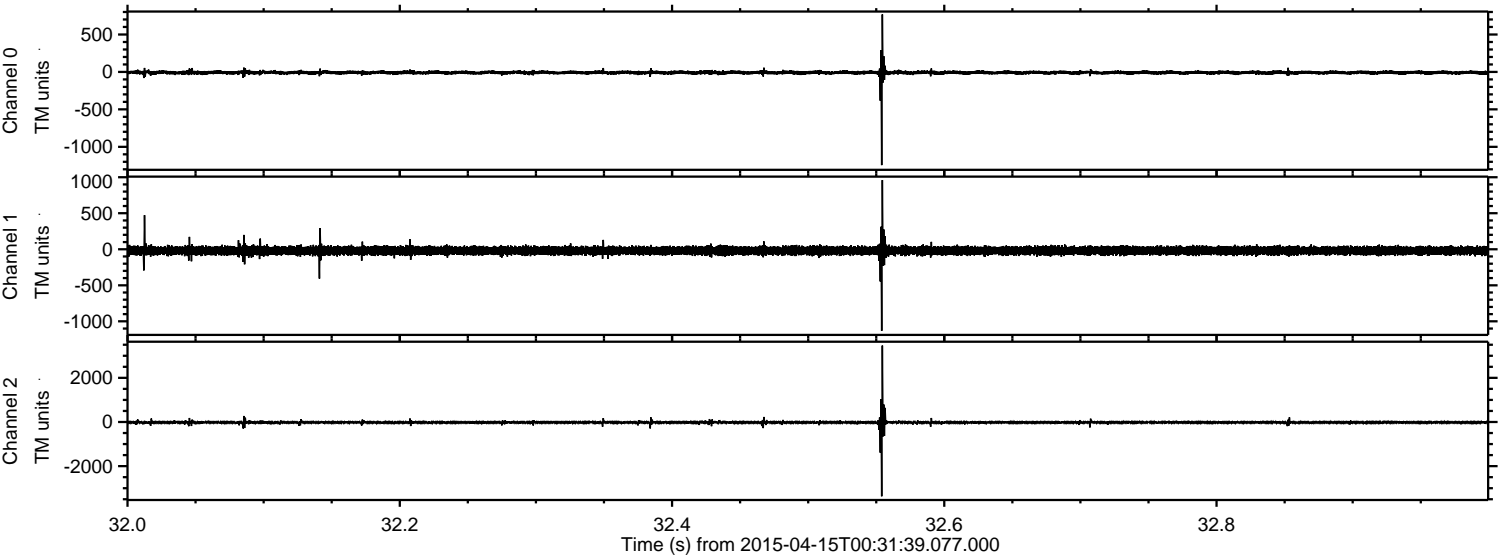



Processed Wed Apr 15 02:38:53 2015 by ELM ver.2012-10-06 from 001\_\_elm20150415\_003138\_\_dat00.bin

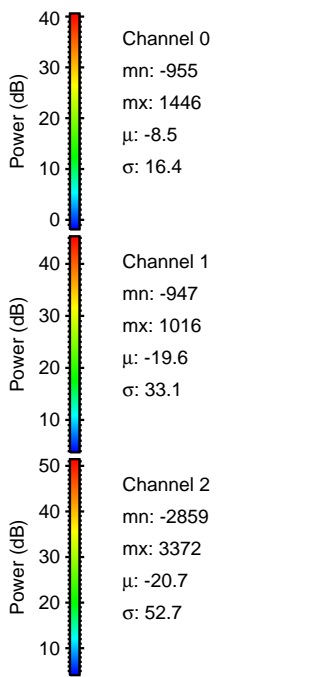
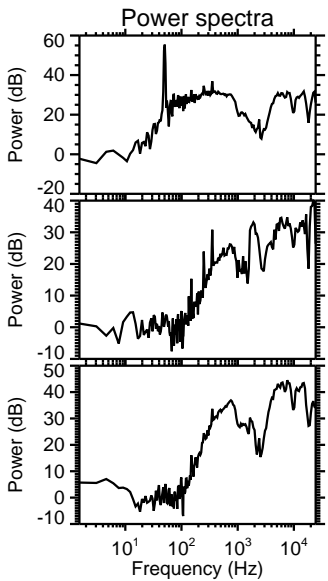
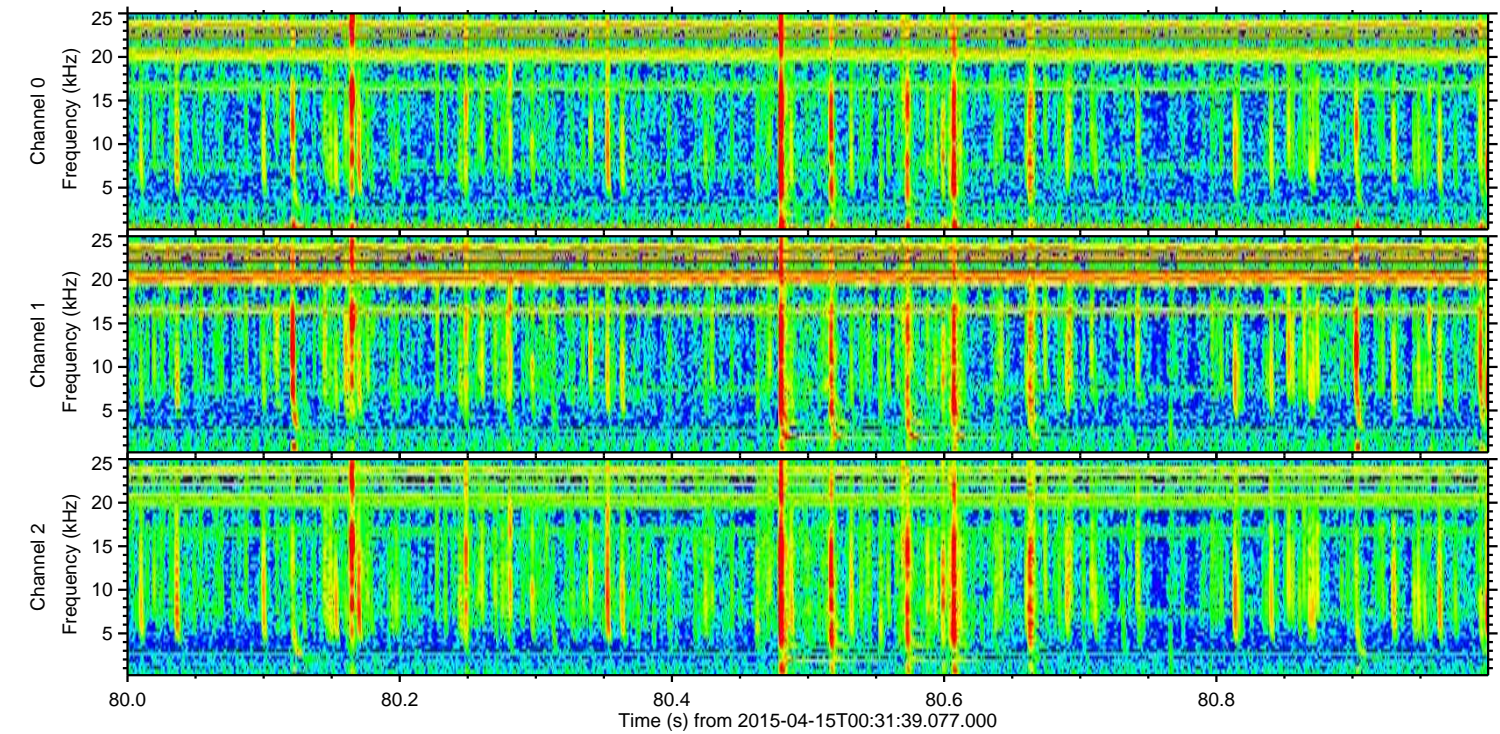
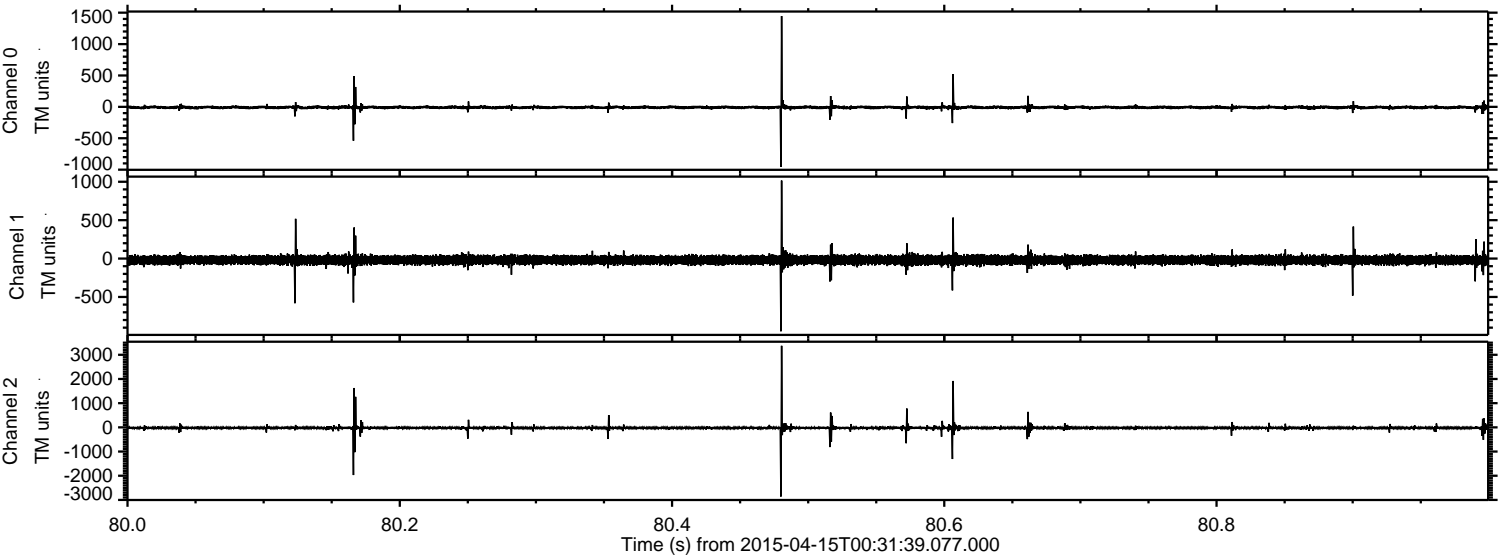

Power spectra

Channel 0

mn: -955  
mx: 1446  
 $\mu$ : -8.5  
 $\sigma$ : 16.4

Channel 1

mn: -947  
mx: 1016  
 $\mu$ : -19.6  
 $\sigma$ : 33.1

Channel 2

mn: -2859  
mx: 3372  
 $\mu$ : -20.7  
 $\sigma$ : 52.7



Processed Wed Apr 15 02:38:54 2015 by ELM ver.2012-10-06 from 001\_\_elm20150415\_003138\_\_dat00.bin

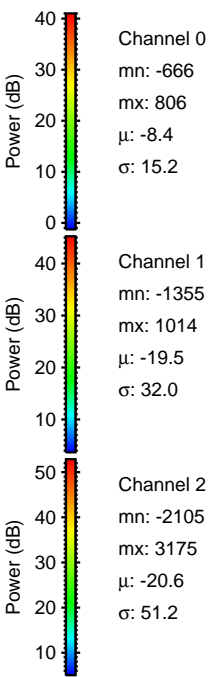
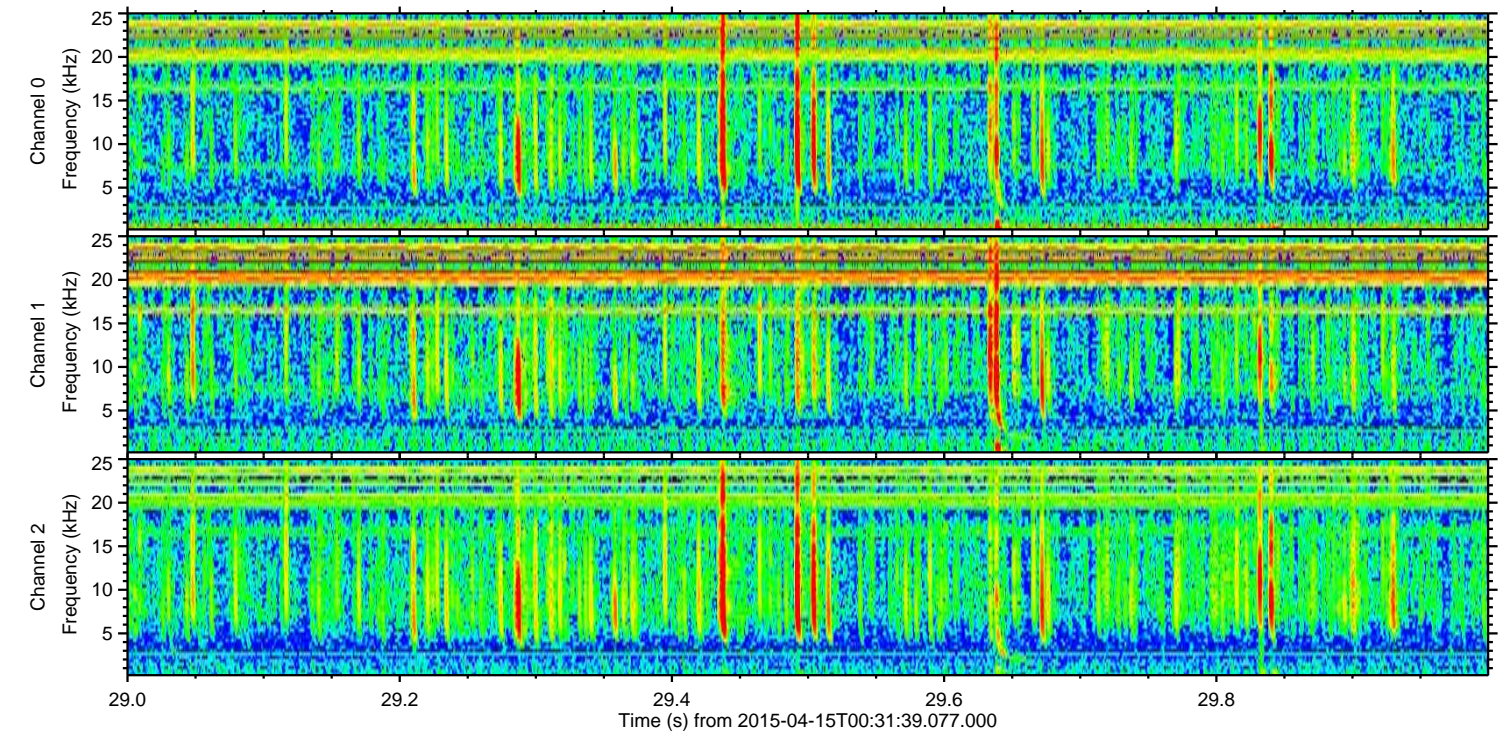
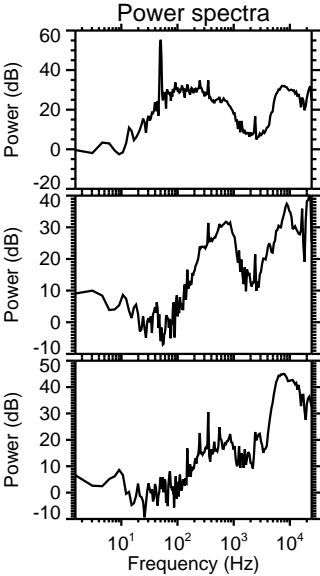
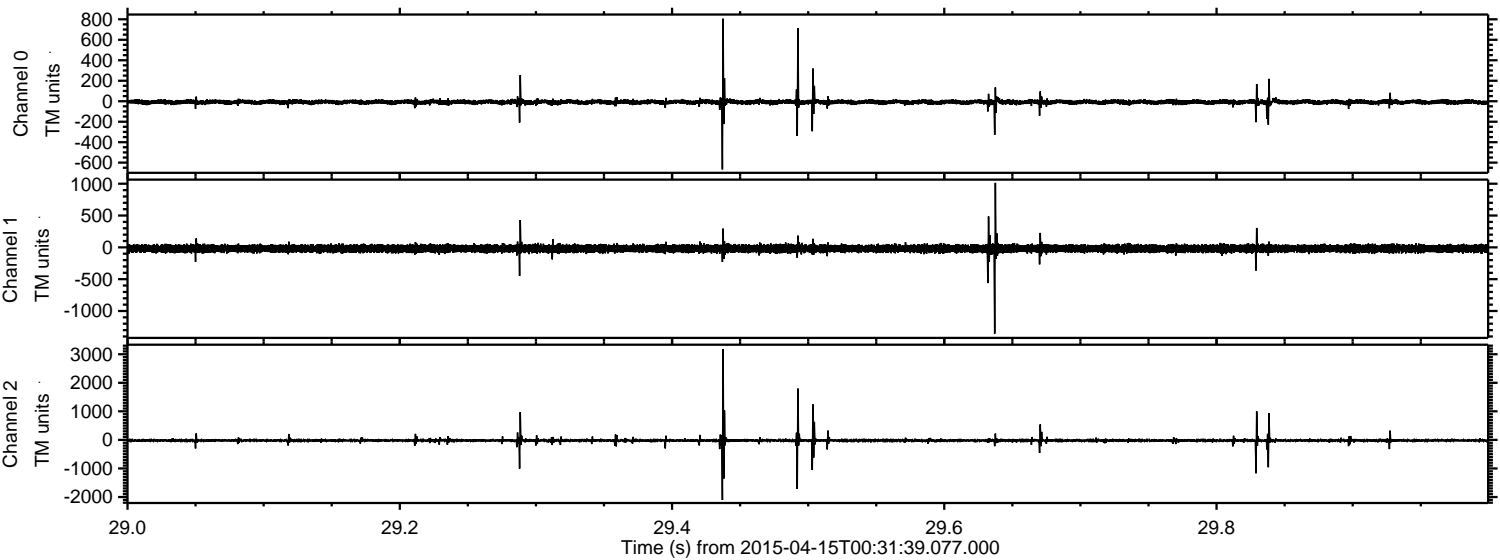



Processed Wed Apr 15 02:38:55 2015 by ELM ver.2012-10-06 from 001\_\_elm20150415\_003138\_\_dat00.bin

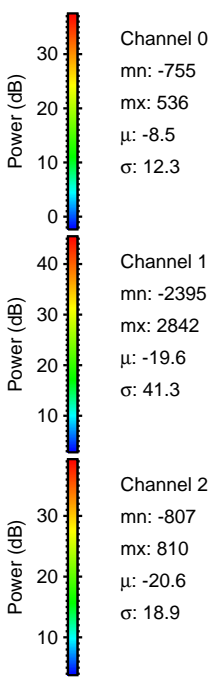
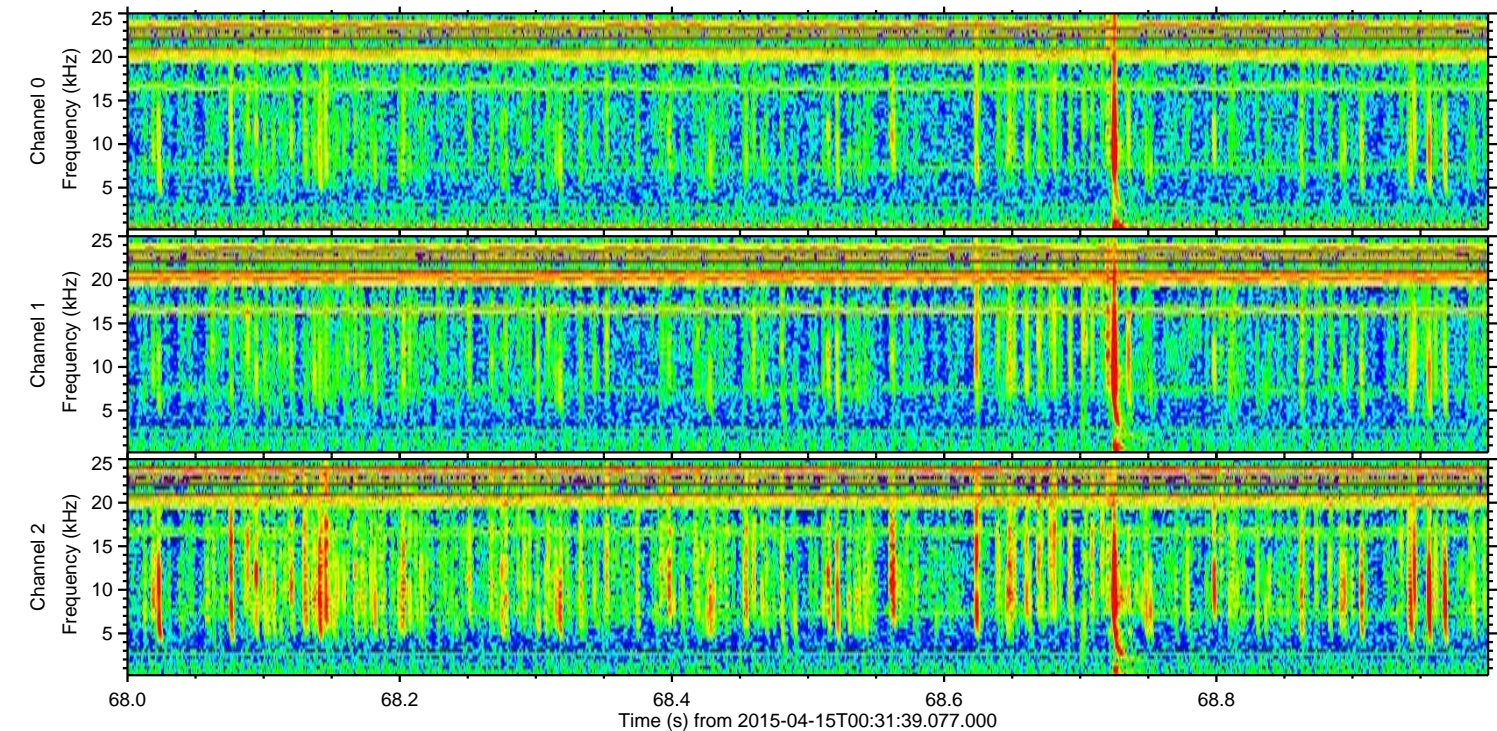
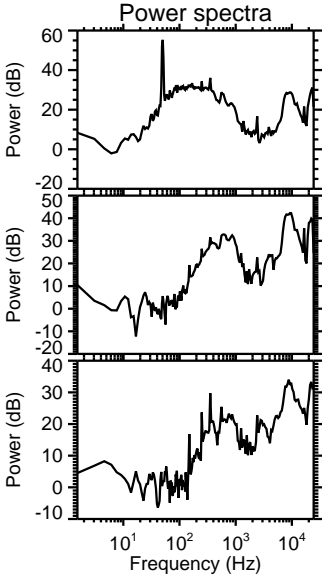
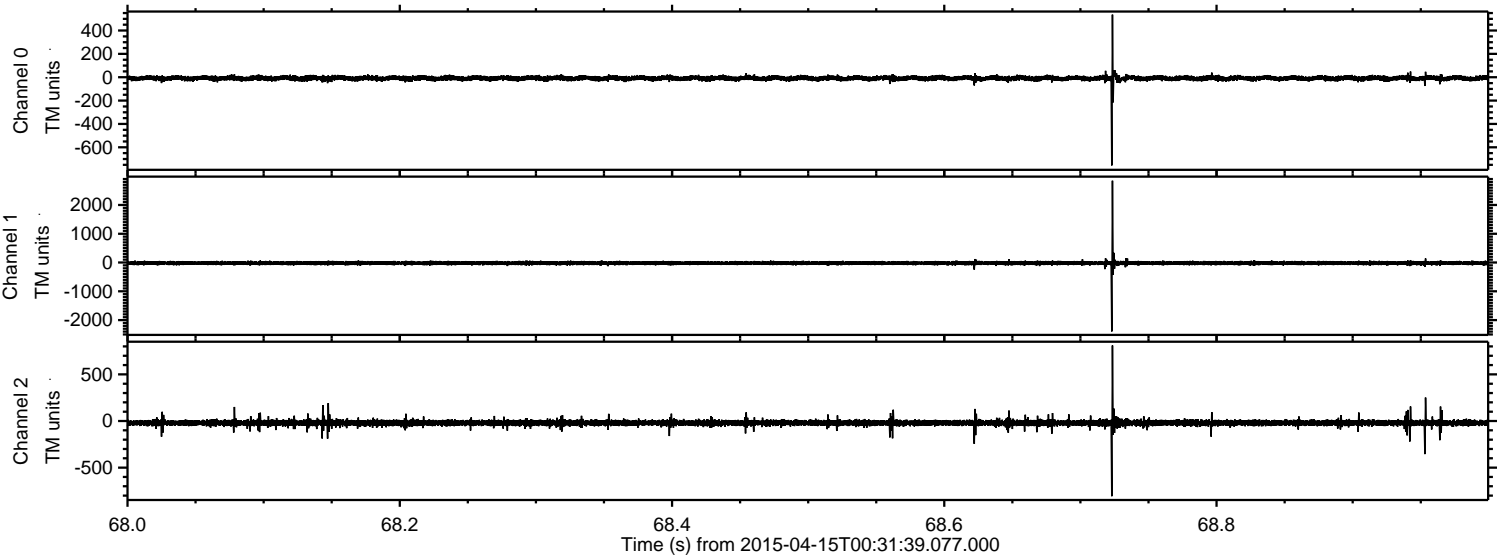



Processed Wed Apr 15 02:38:56 2015 by ELM ver.2012-10-06 from 001\_\_elm20150415\_003138\_\_dat00.bin

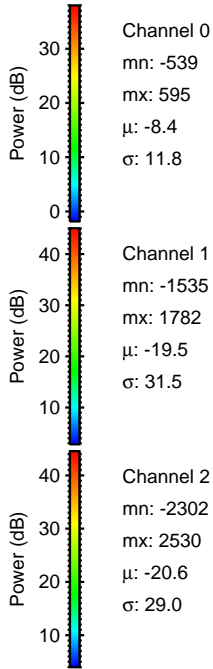
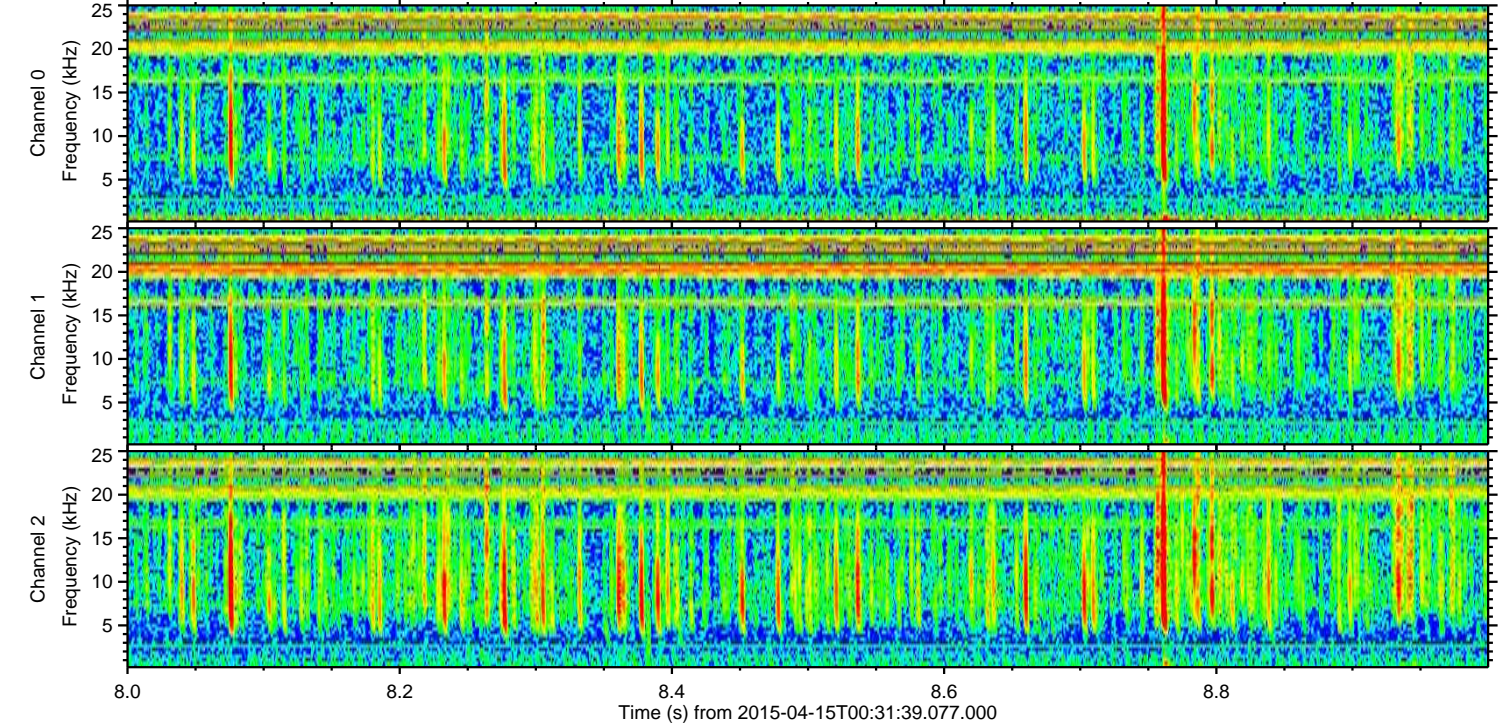
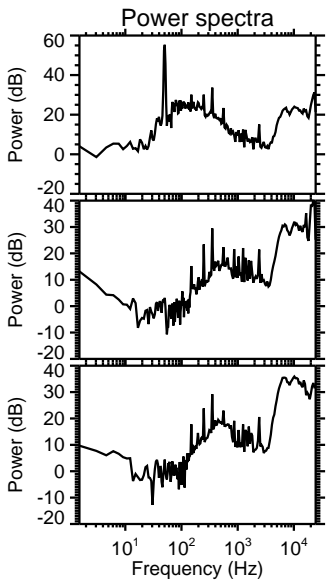
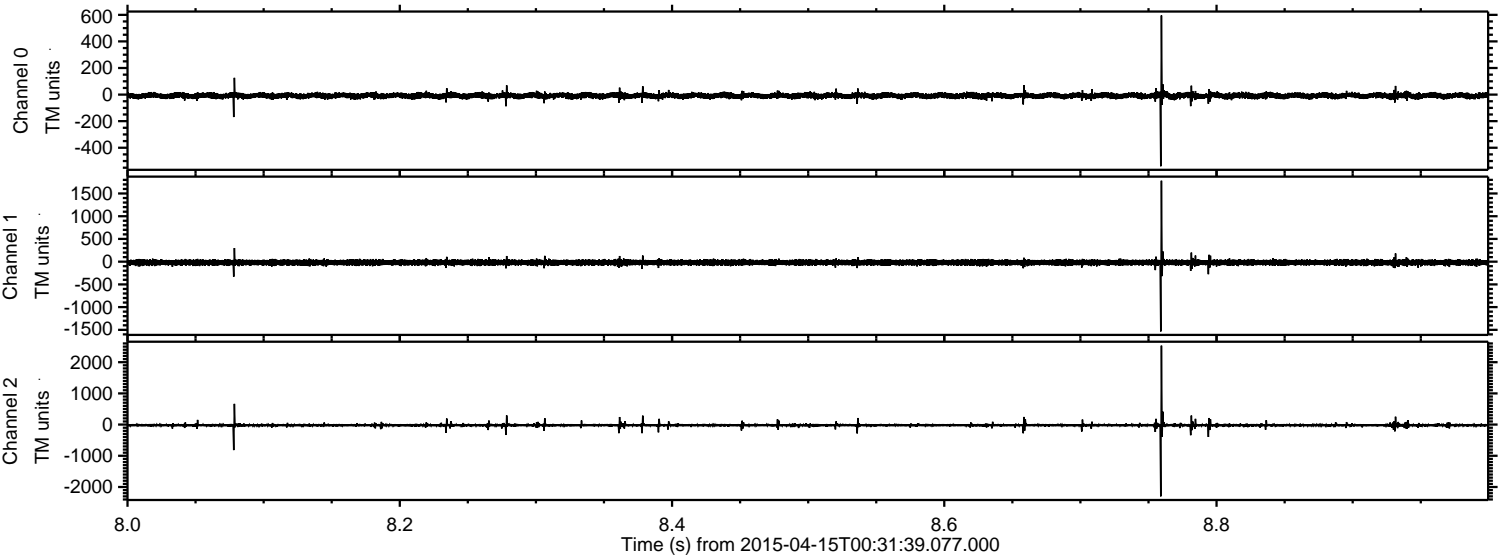

Channel 0  
mn: -539  
mx: 595  
 $\mu$ : -8.4  
 $\sigma$ : 11.8

Channel 1  
mn: -1535  
mx: 1782  
 $\mu$ : -19.5  
 $\sigma$ : 31.5

Channel 2  
mn: -2302  
mx: 2530  
 $\mu$ : -20.6  
 $\sigma$ : 29.0



Processed Wed Apr 15 02:38:57 2015 by ELM ver.2012-10-06 from 001\_\_elm20150415\_003138\_\_dat00.bin

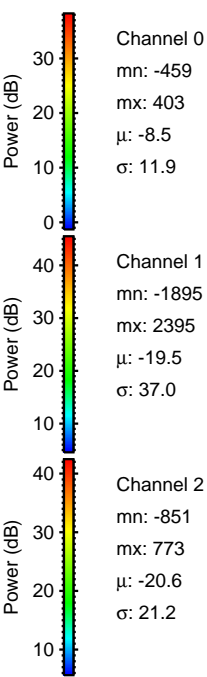
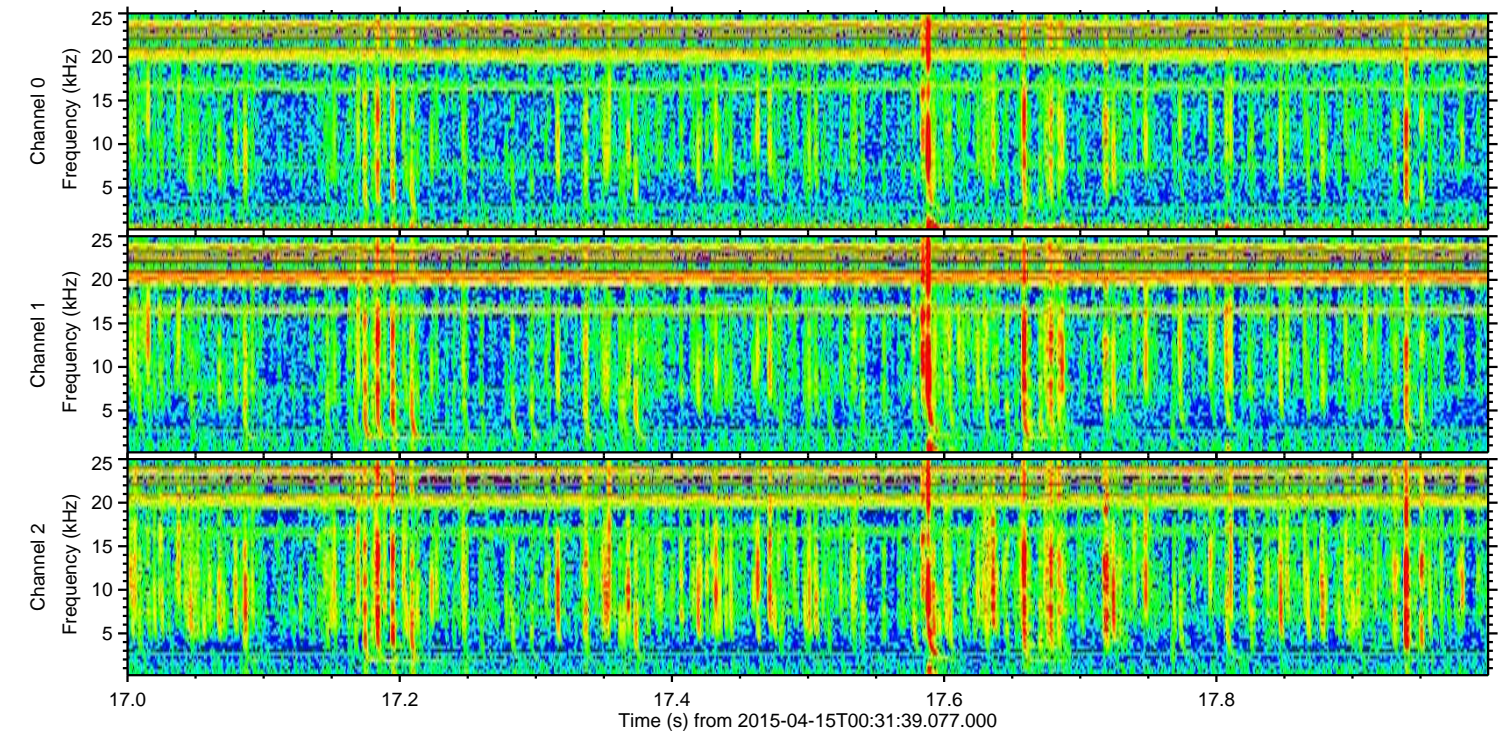
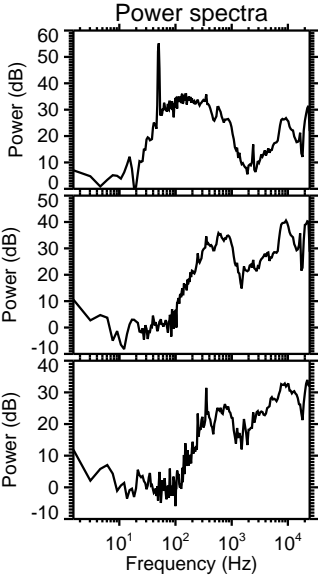
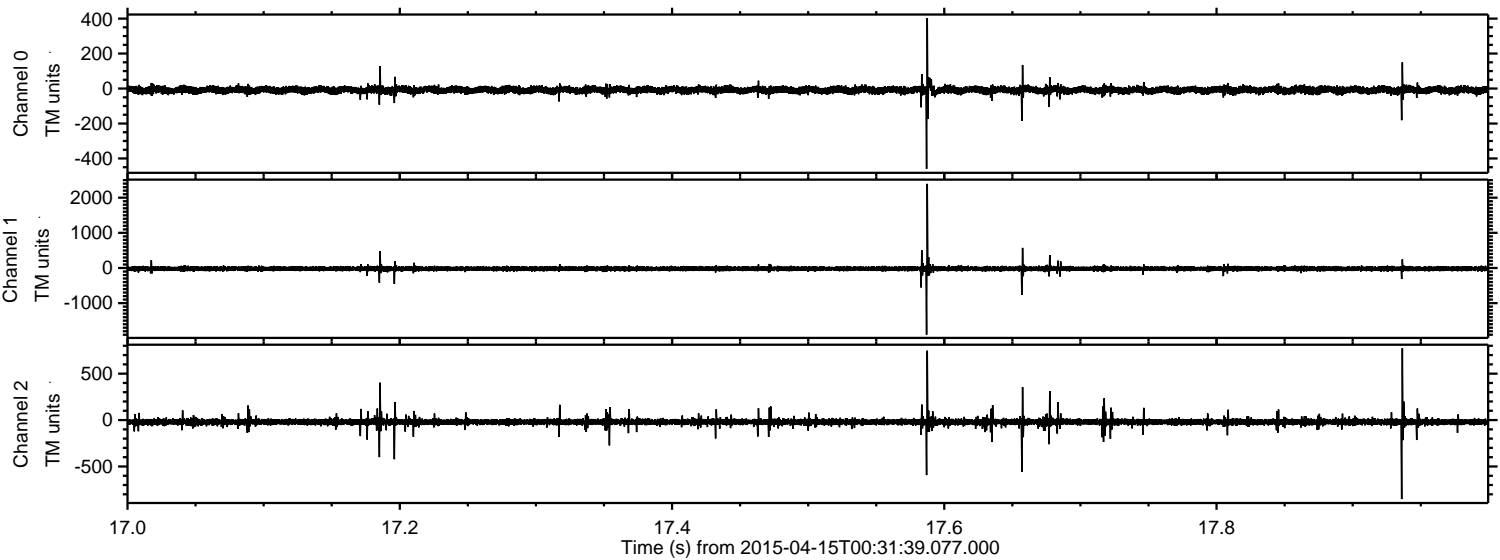



Processed Wed Apr 15 02:38:58 2015 by ELM ver.2012-10-06 from 001\_\_elm20150415\_003138\_\_dat00.bin

