

# ELMAVAN 3D WAVEFORMS (Measured data sampled at 50 kHz) 49778 packets of 144 samples from 2015-04-14T21:36:32.597.999.

Processed Tue Apr 14 23:43:06 2015 by ELM ver.2012-10-06 from 001\_\_elm20150414\_213631\_\_dat00.bin

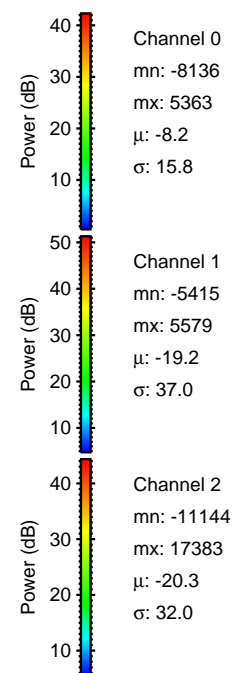

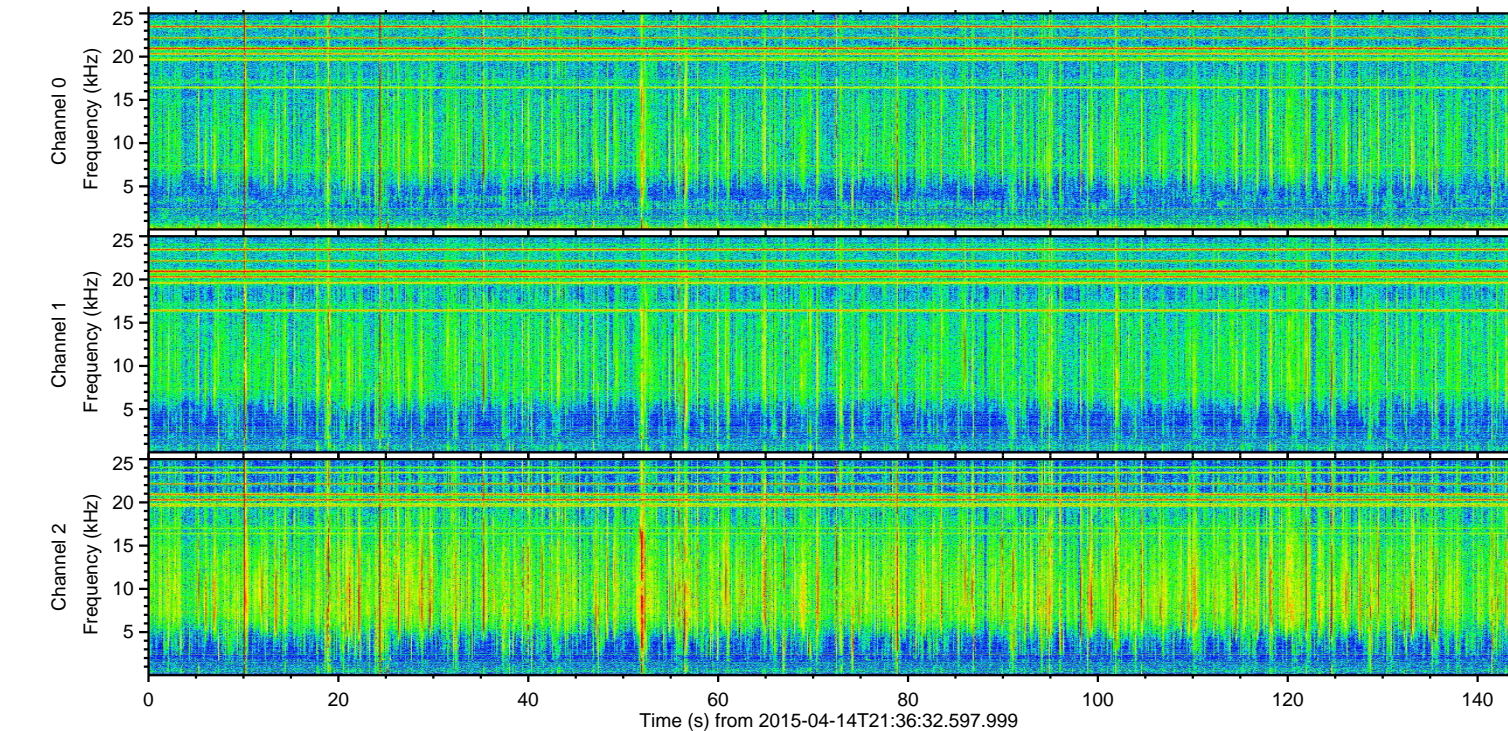
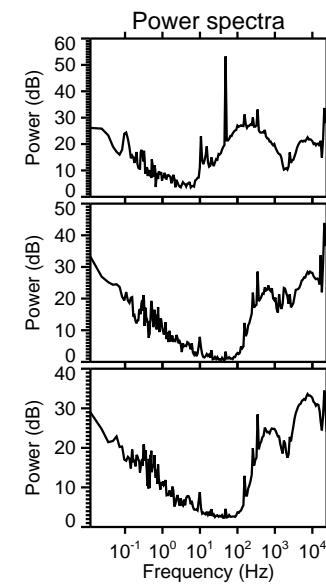
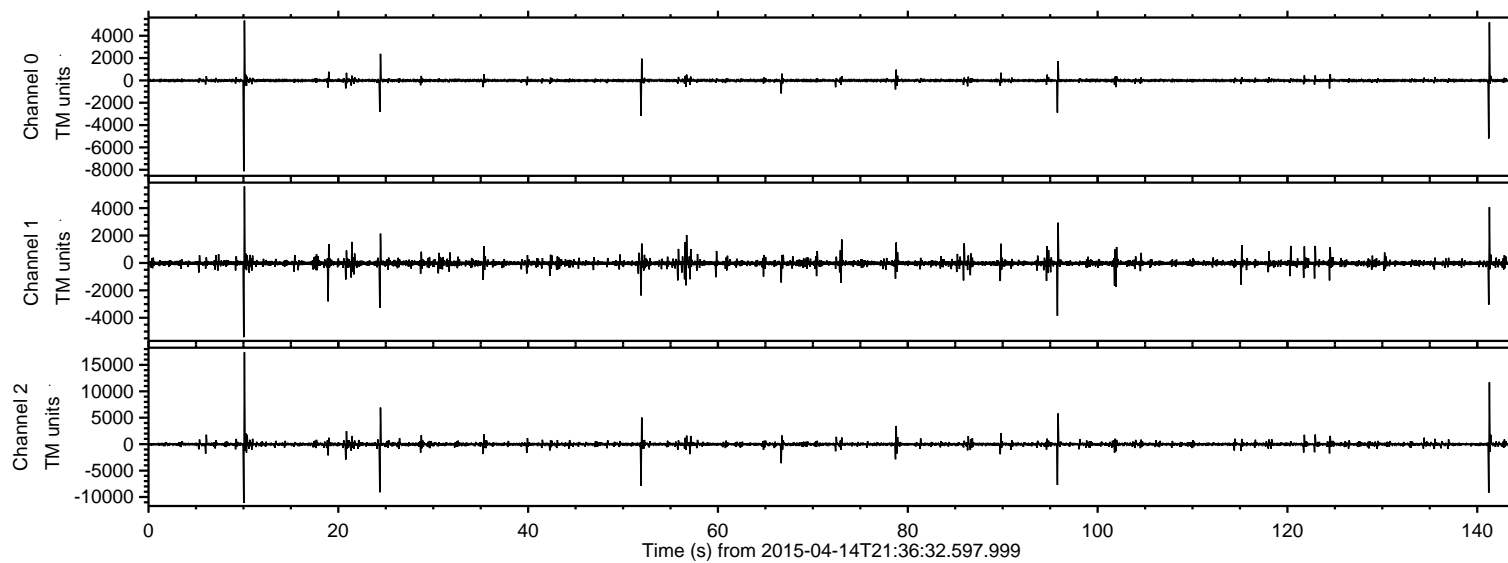

Processed Tue Apr 14 23:43:17 2015 by ELM ver.2012-10-06 from 001\_\_elm20150414\_213631\_\_dat00.bin

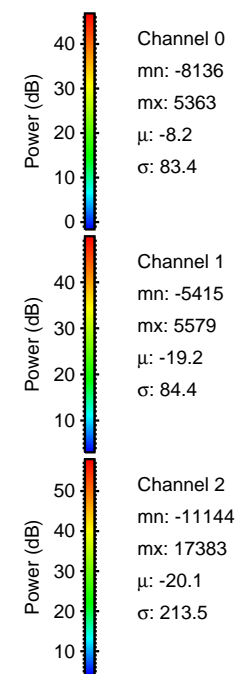
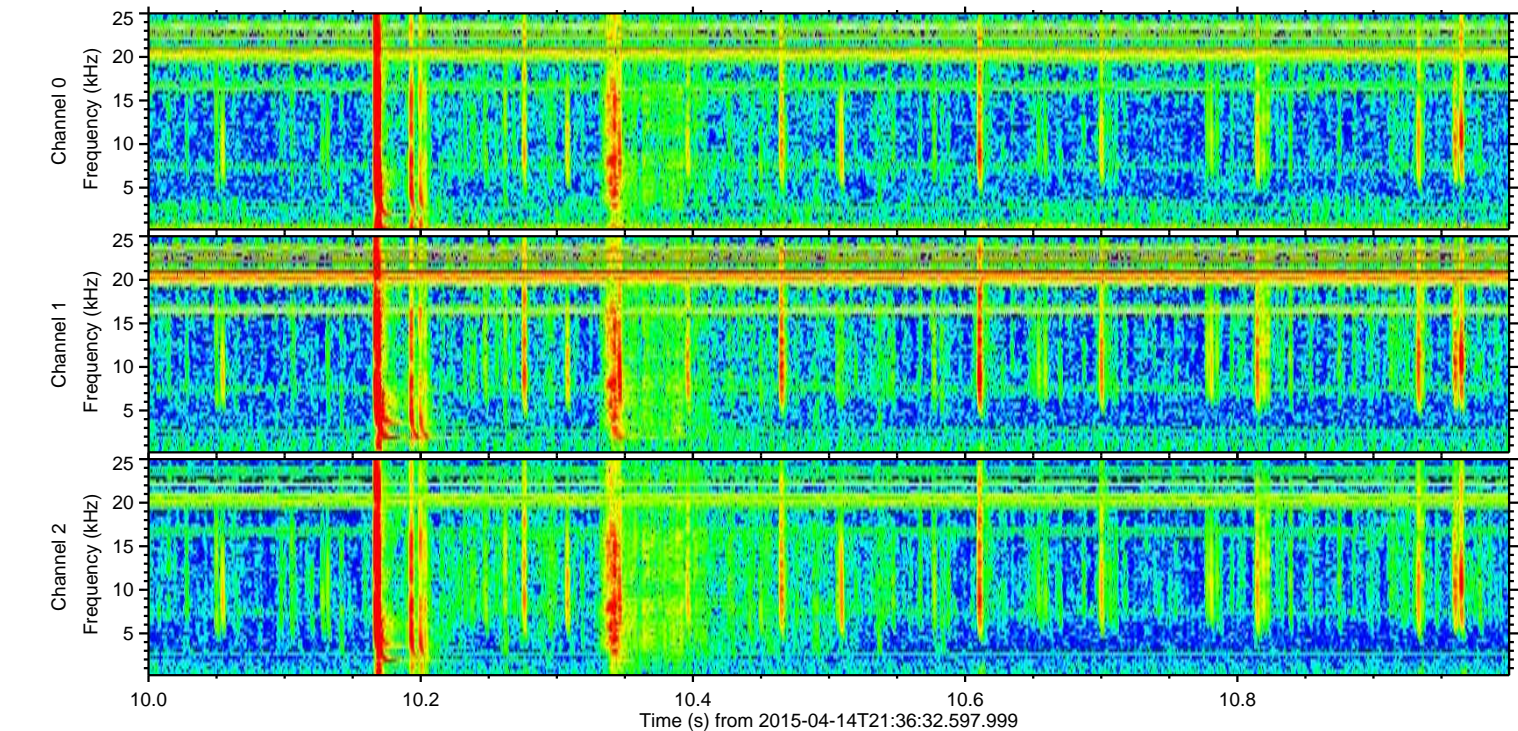
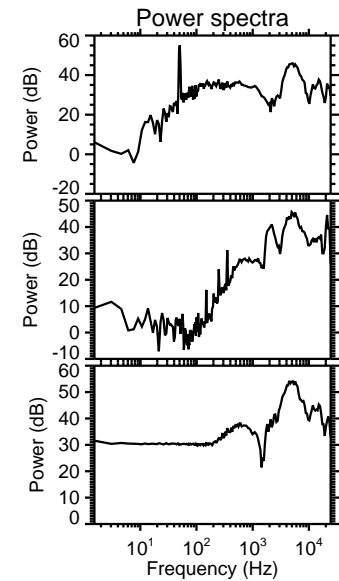
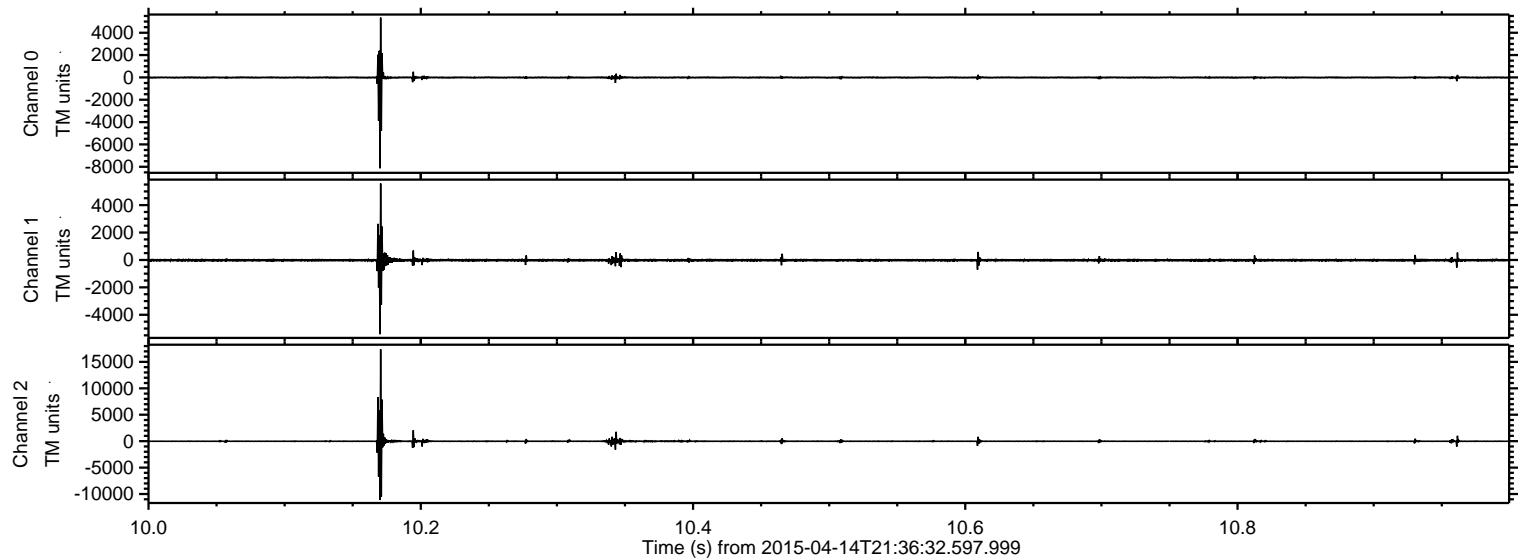



ELMAVAN 3D WAVEFORMS (Measured data sampled at 50 kHz) 49778 packets of 144 samples from 2015-04-14T21:36:32.597.999. Part 142/144

Processed Tue Apr 14 23:43:18 2015 by ELM ver.2012-10-06 from 001\_\_elm20150414\_213631\_\_dat00.bin

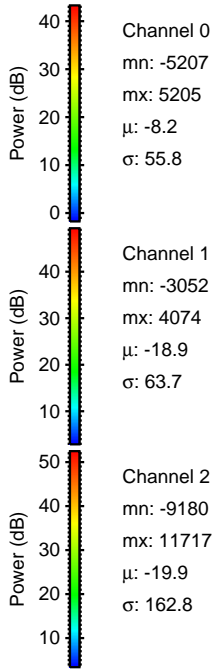
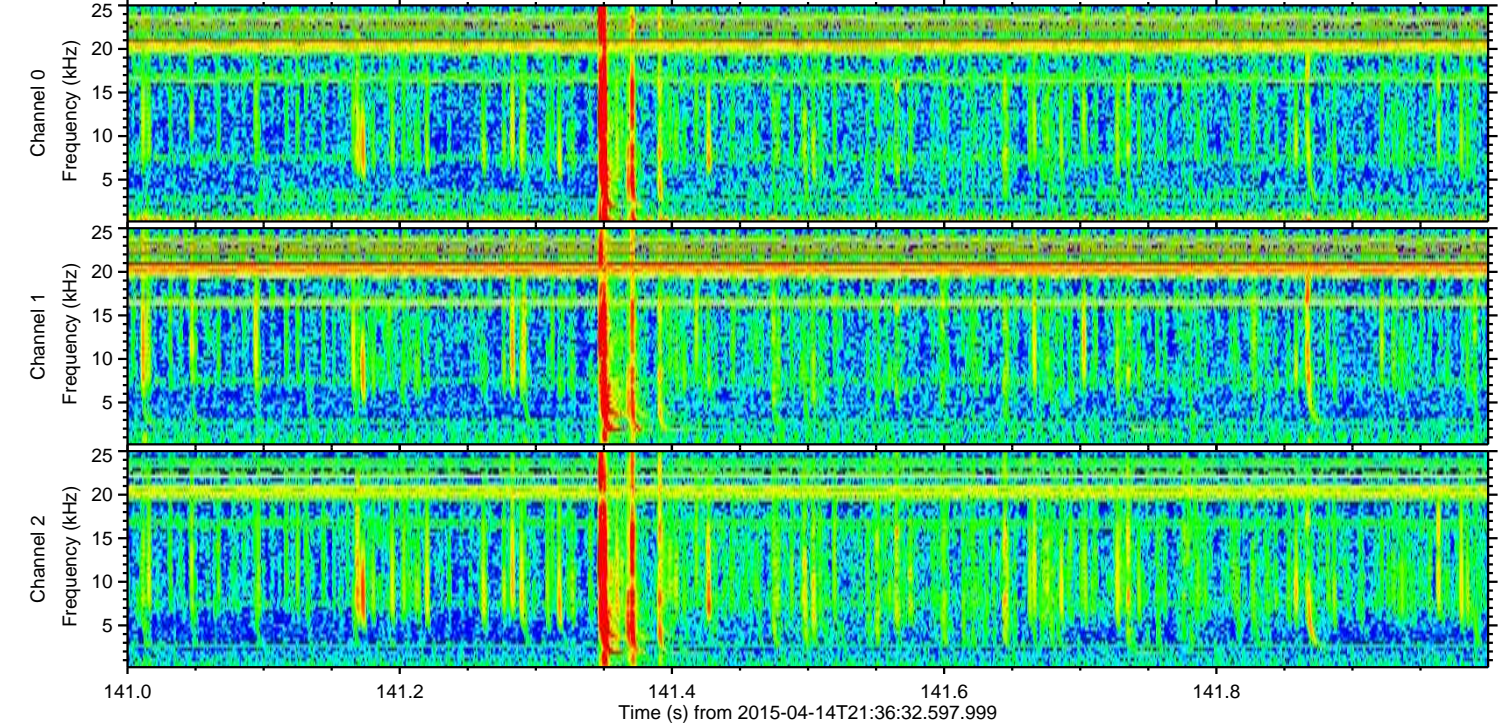
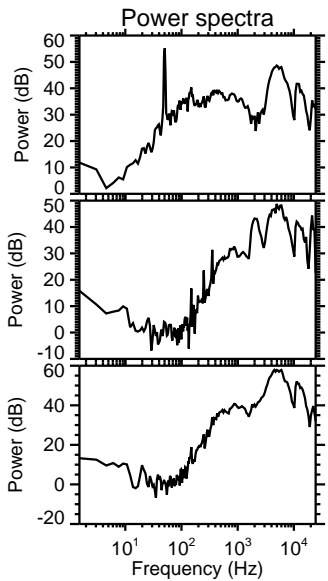
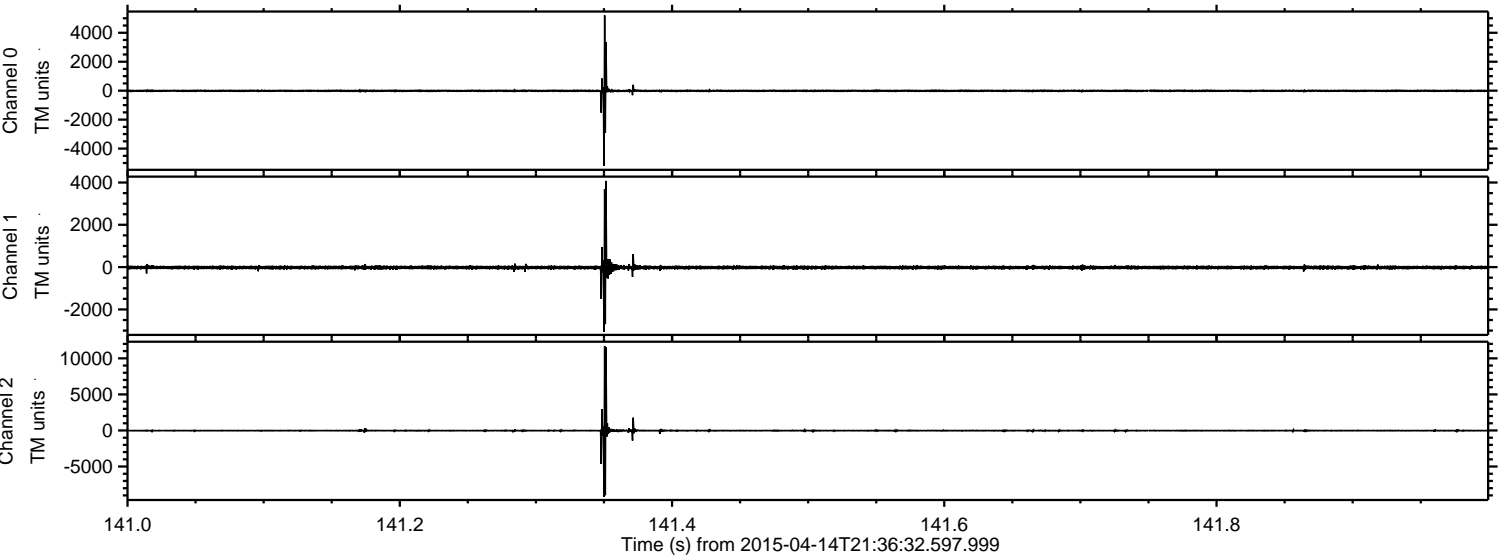



Processed Tue Apr 14 23:43:19 2015 by ELM ver.2012-10-06 from 001\_\_elm20150414\_213631\_\_dat00.bin

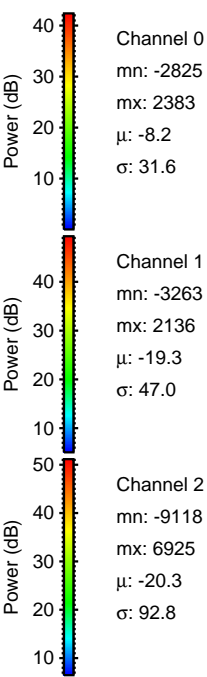
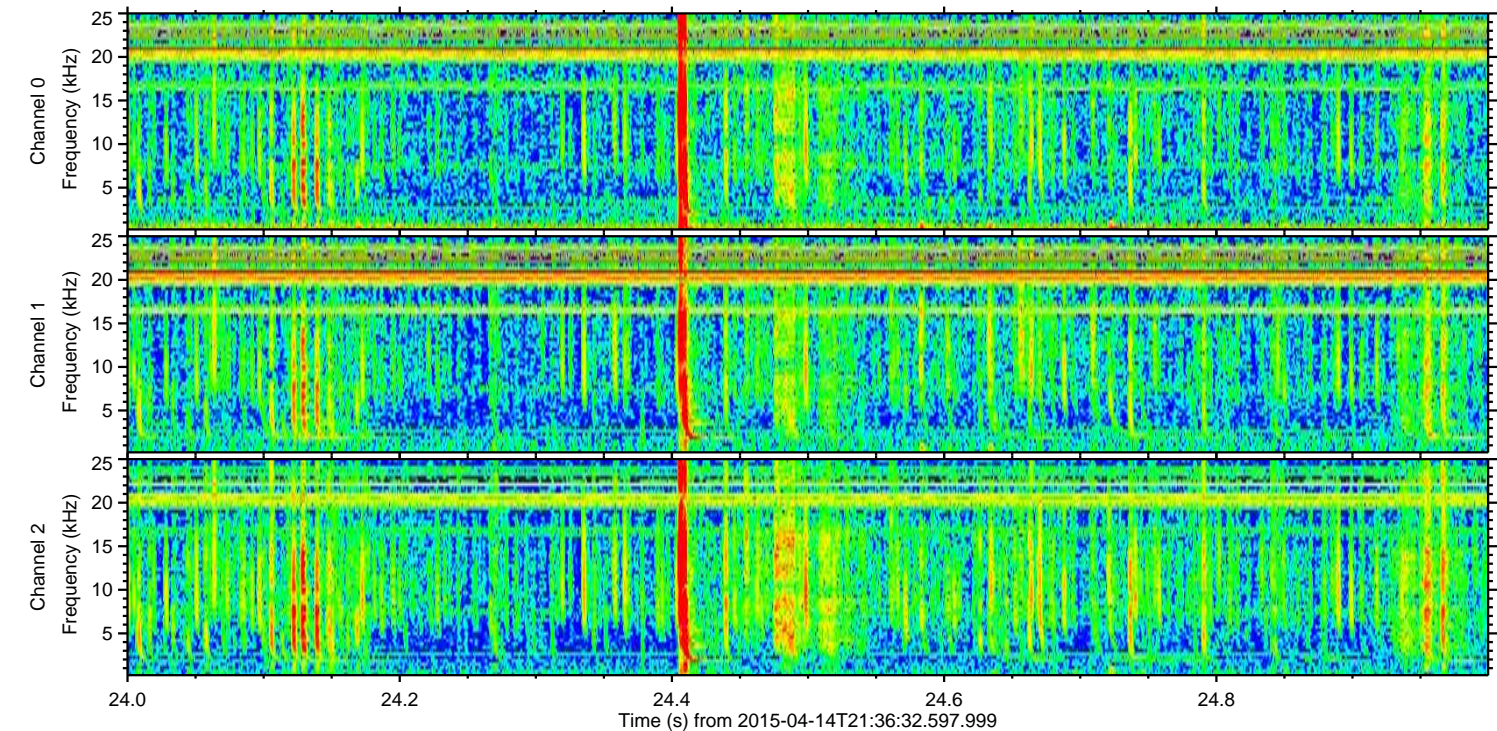
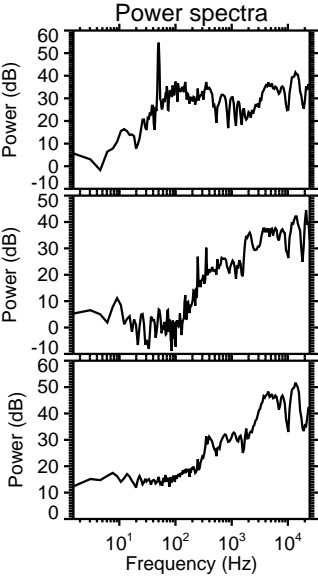
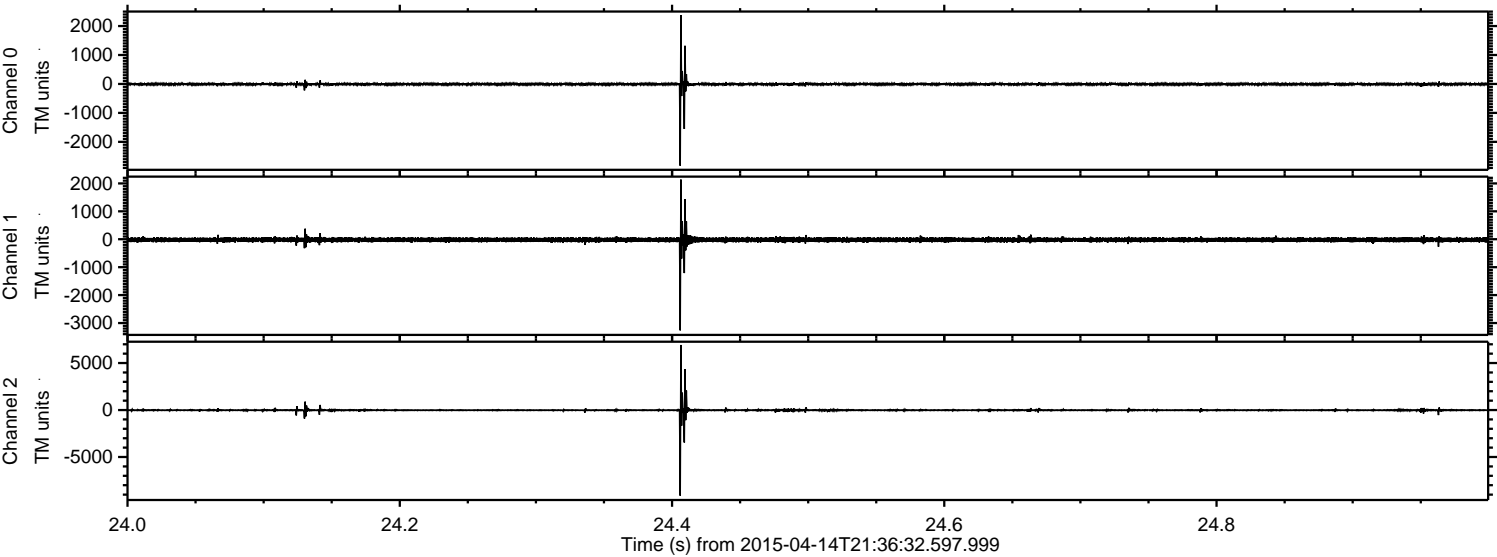



ELMAVAN 3D WAVEFORMS (Measured data sampled at 50 kHz) 49778 packets of 144 samples from 2015-04-14T21:36:32.597.999. Part 52/144

Processed Tue Apr 14 23:43:20 2015 by ELM ver.2012-10-06 from 001\_\_elm20150414\_213631\_\_dat00.bin

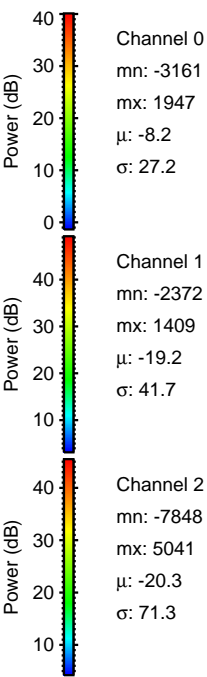
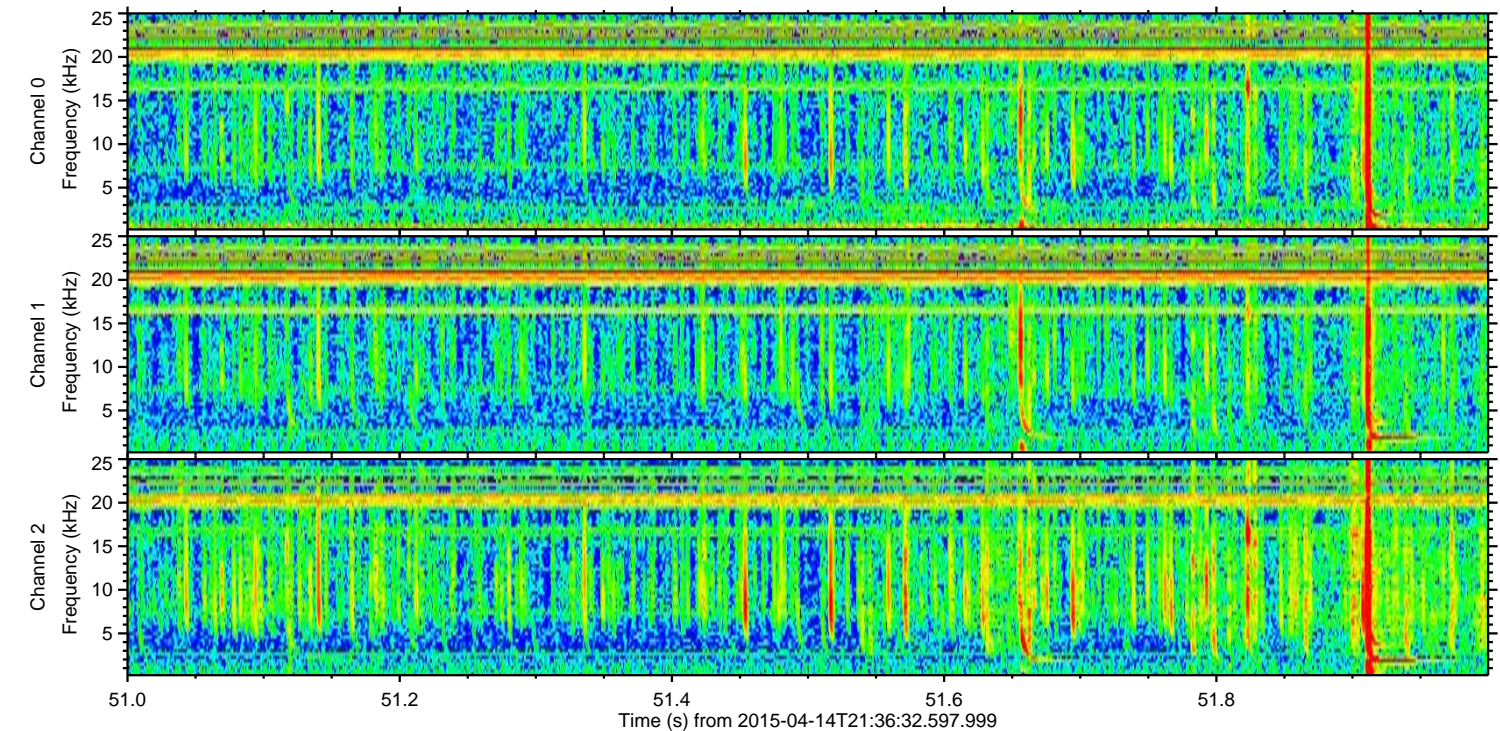
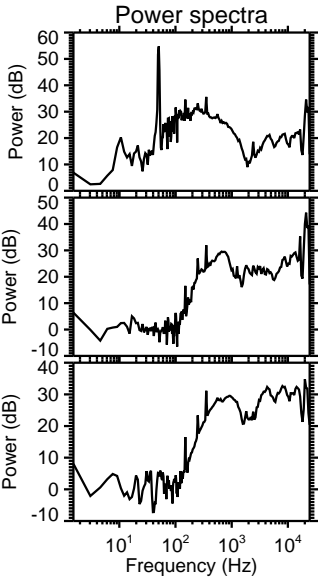
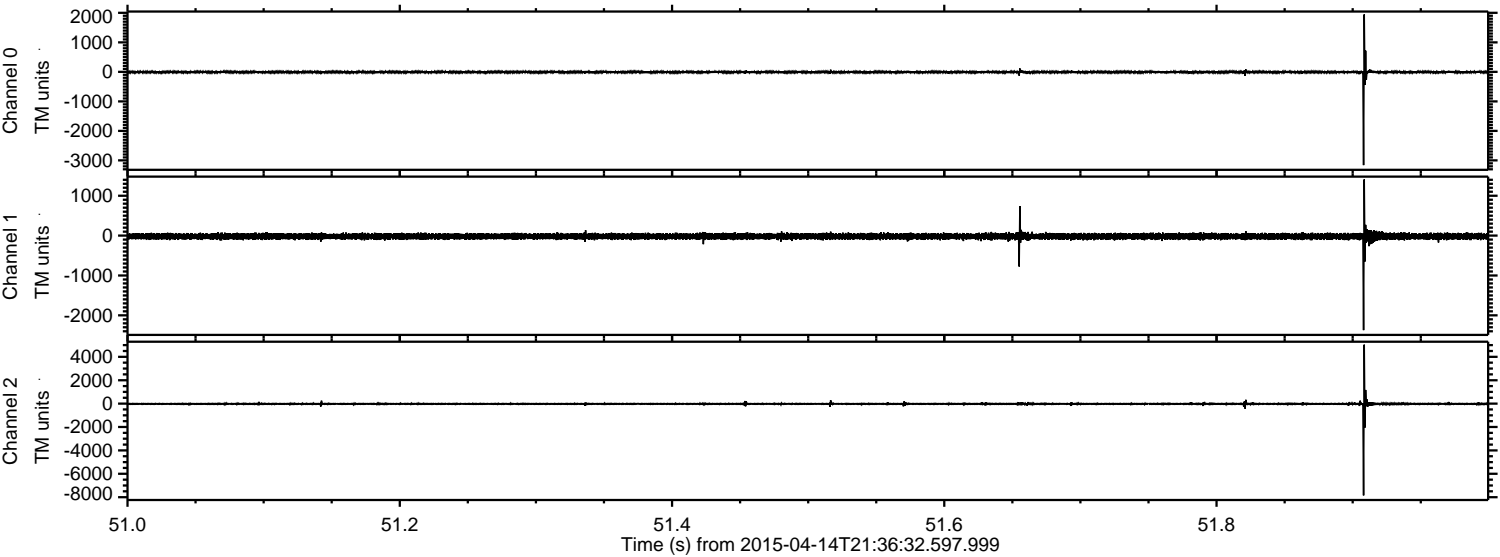



Processed Tue Apr 14 23:43:21 2015 by ELM ver.2012-10-06 from 001\_\_elm20150414\_213631\_\_dat00.bin

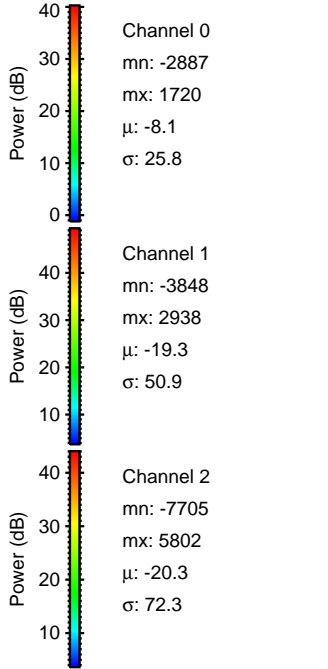
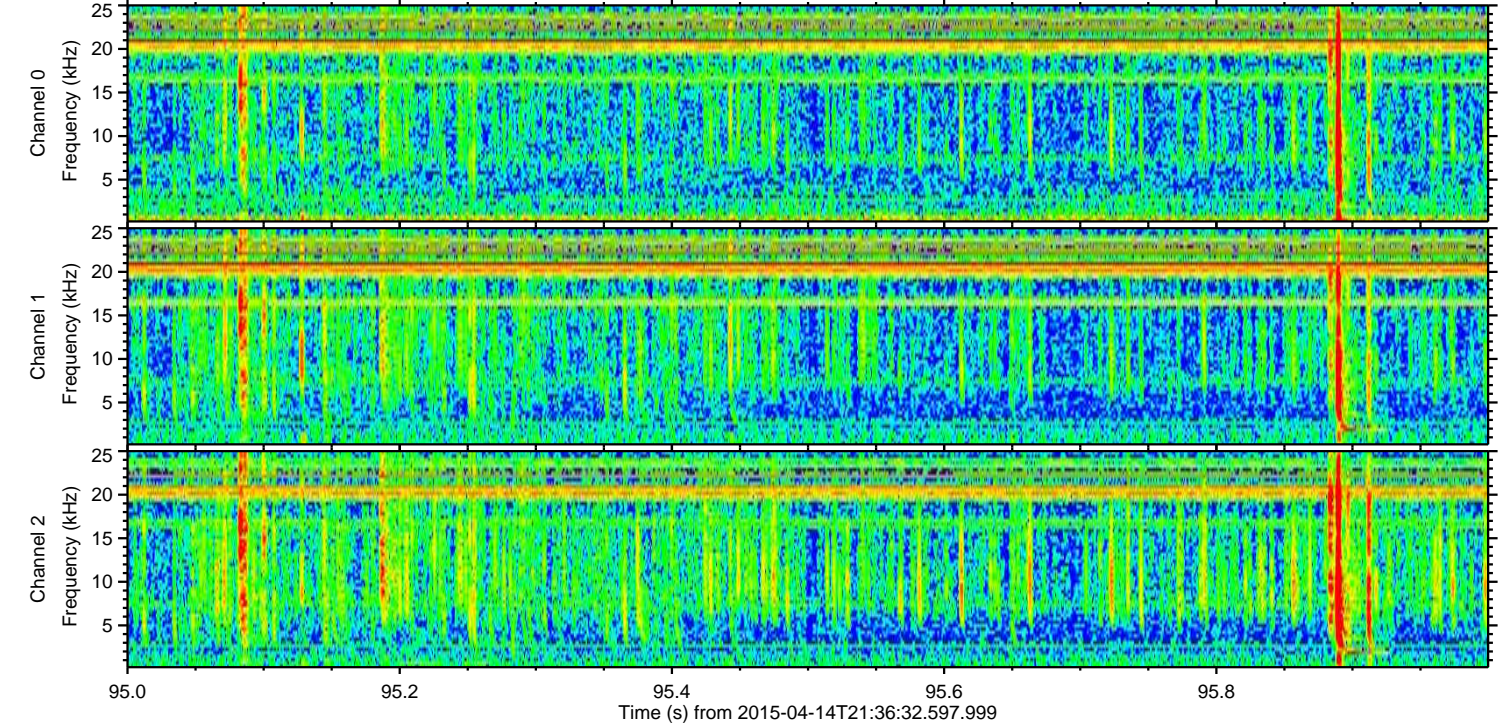
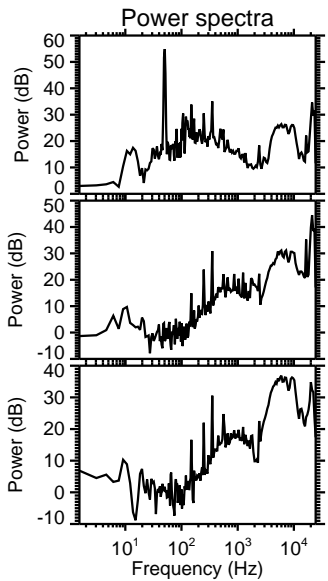
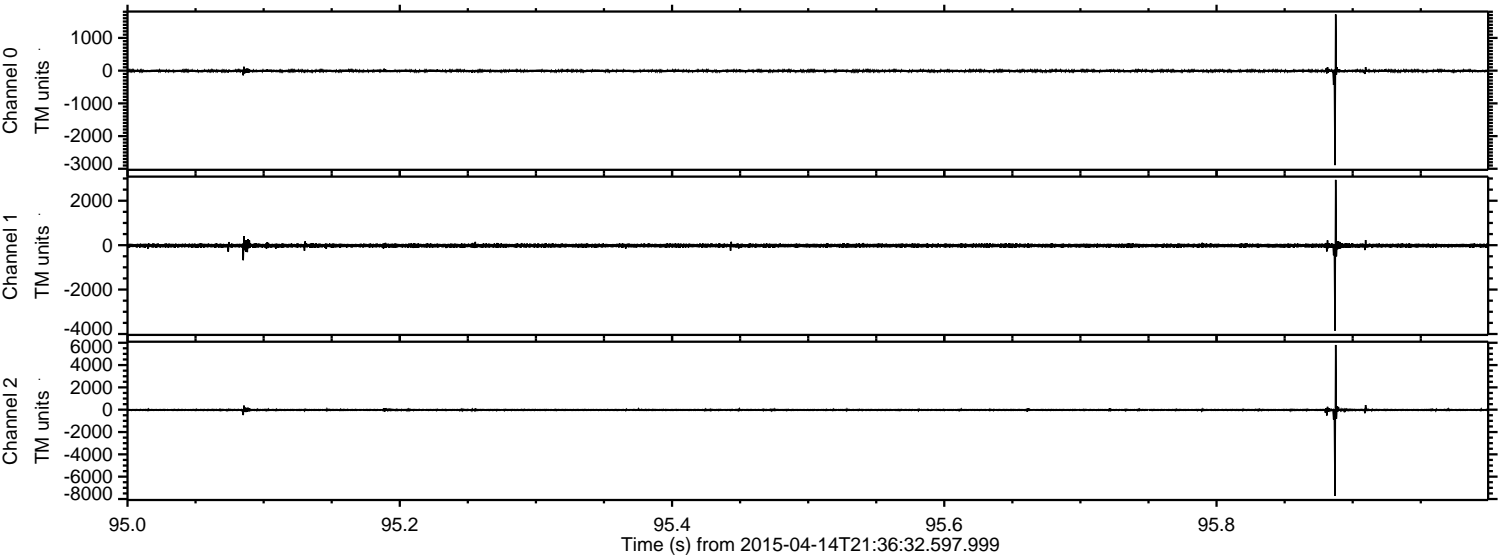



Processed Tue Apr 14 23:43:22 2015 by ELM ver.2012-10-06 from 001\_\_elm20150414\_213631\_\_dat00.bin

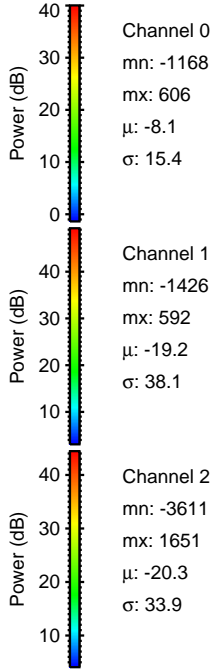
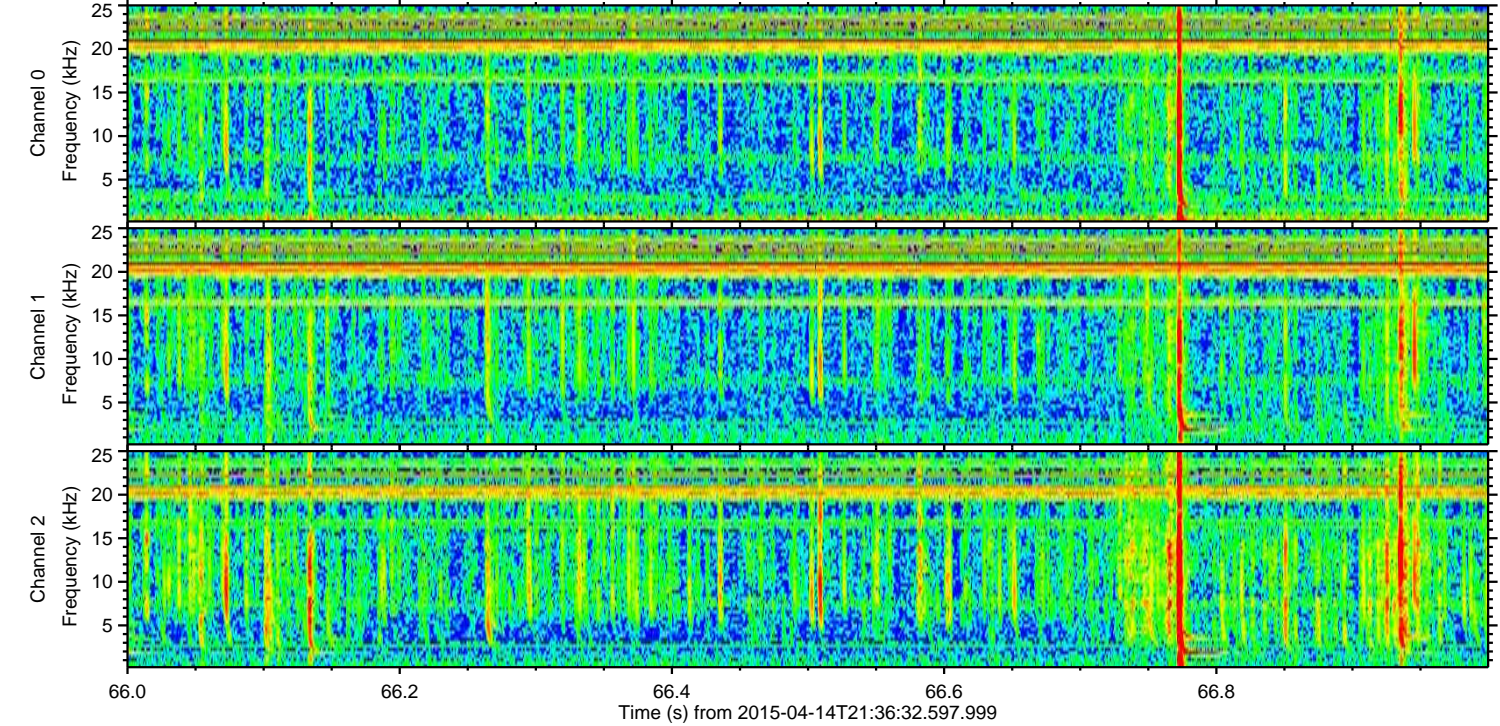
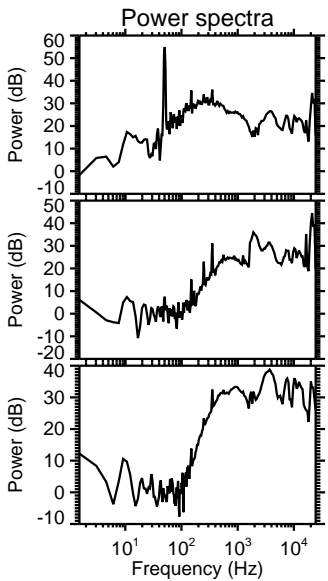
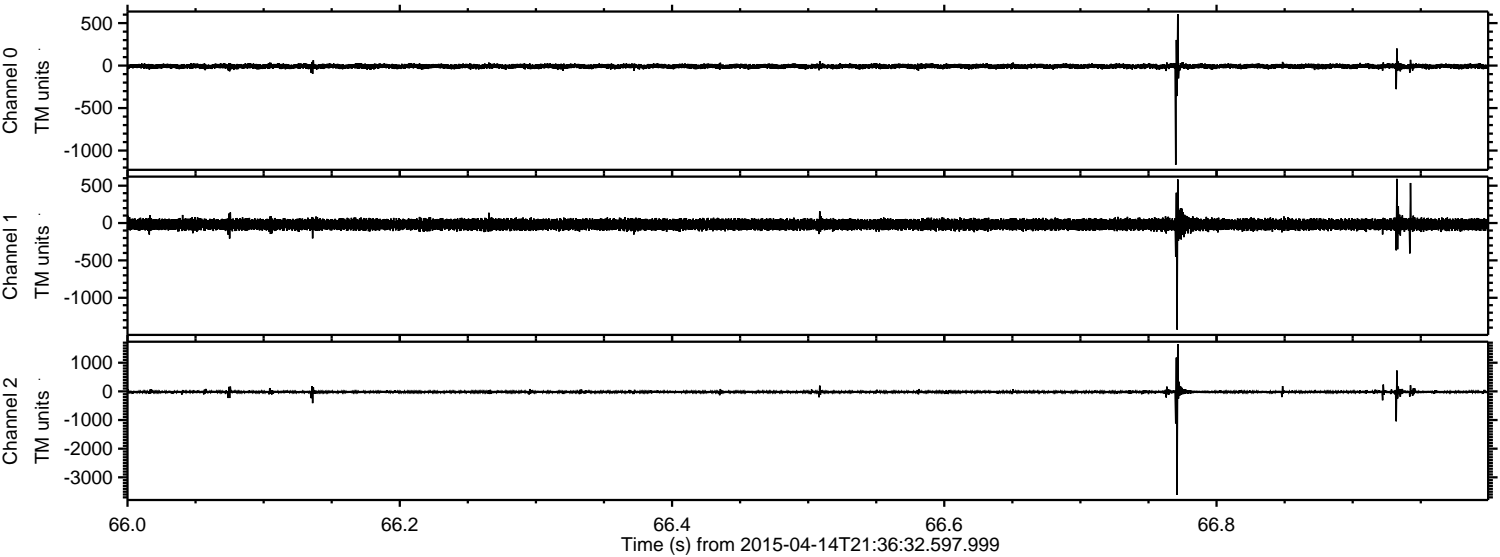

Channel 0  
mn: -1168  
mx: 606  
 $\mu$ : -8.1  
 $\sigma$ : 15.4

Channel 1  
mn: -1426  
mx: 592  
 $\mu$ : -19.2  
 $\sigma$ : 38.1

Channel 2  
mn: -3611  
mx: 1651  
 $\mu$ : -20.3  
 $\sigma$ : 33.9



Processed Tue Apr 14 23:43:23 2015 by ELM ver.2012-10-06 from 001\_\_elm20150414\_213631\_\_dat00.bin

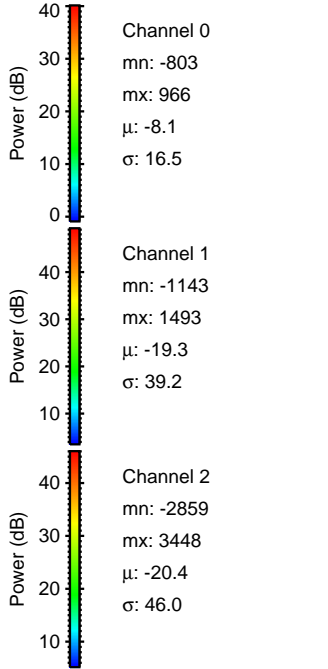
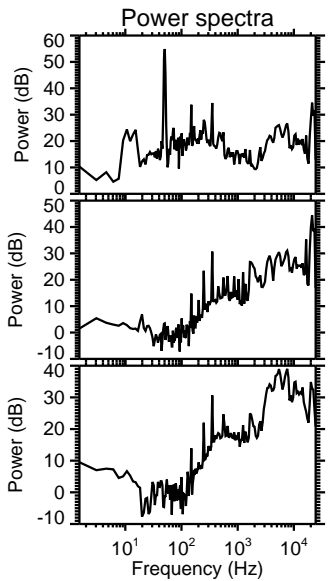
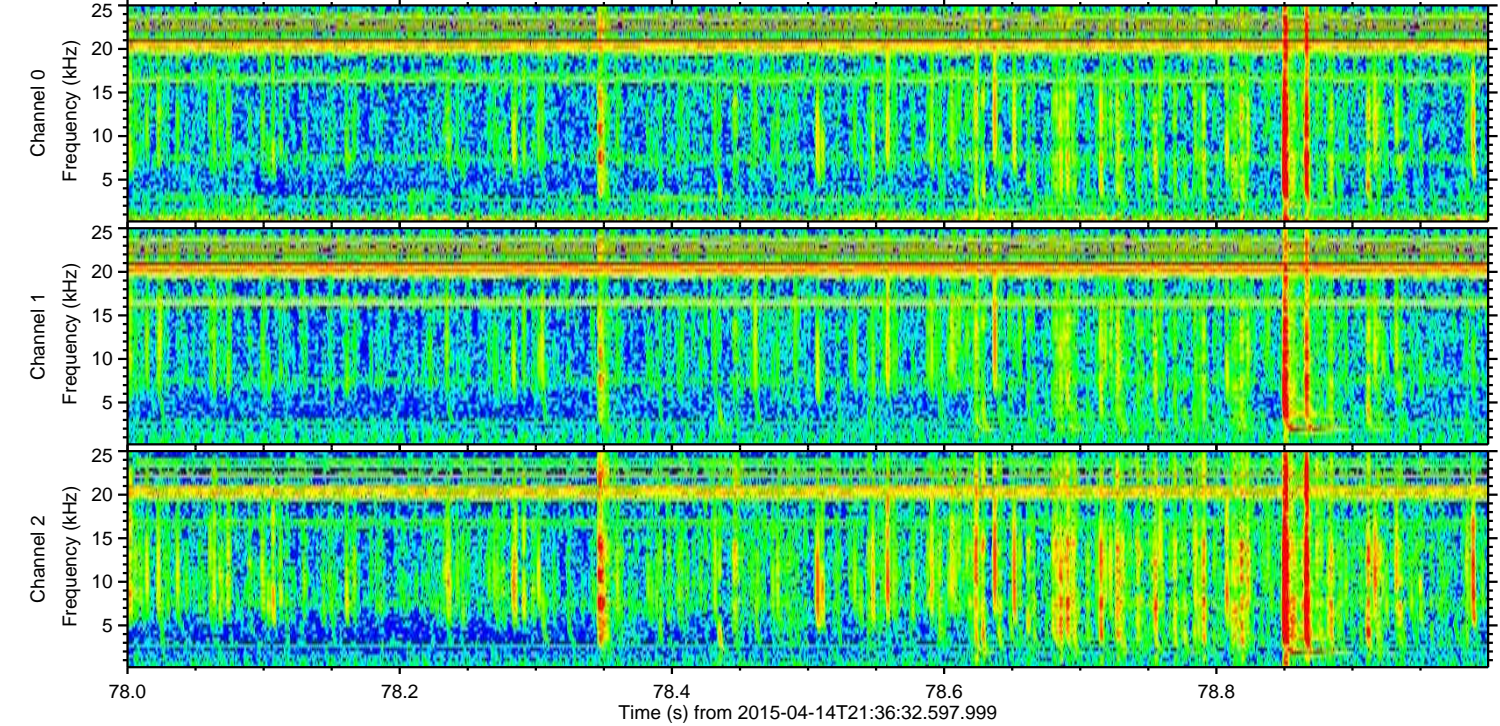
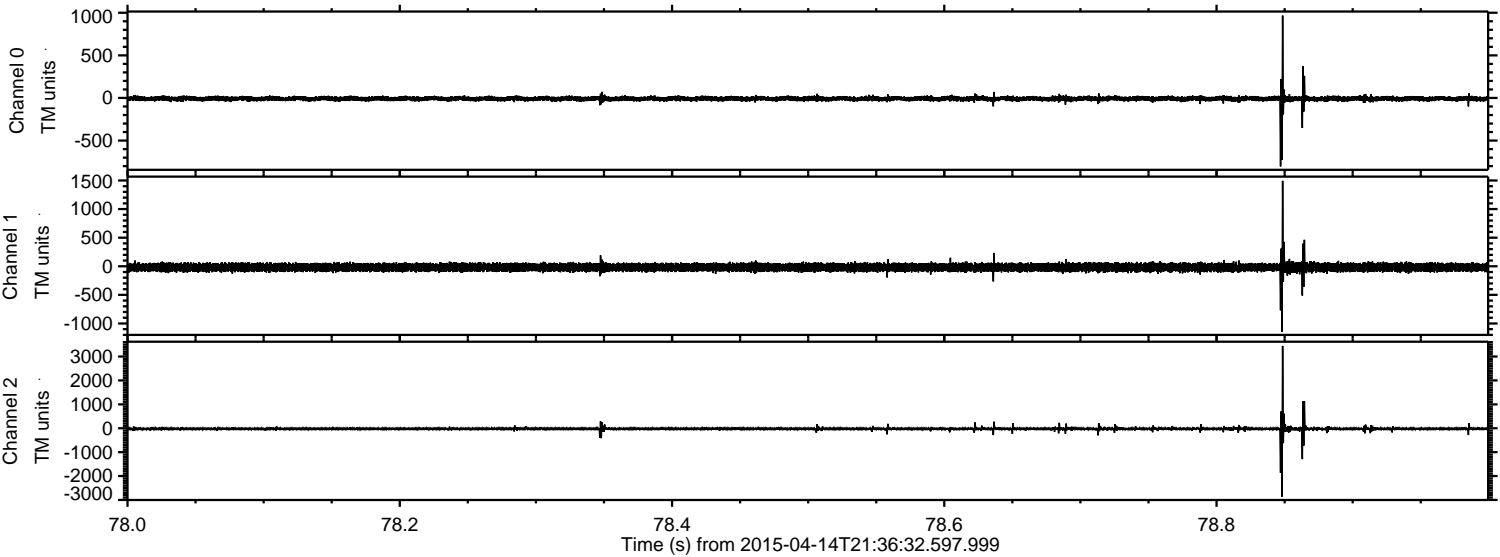



Processed Tue Apr 14 23:43:24 2015 by ELM ver.2012-10-06 from 001\_\_elm20150414\_213631\_\_dat00.bin

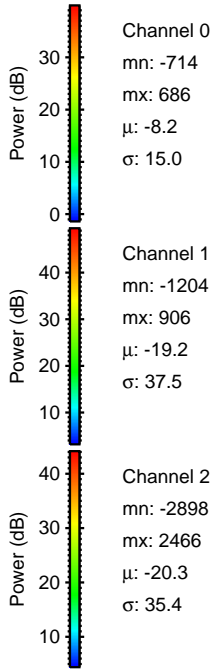
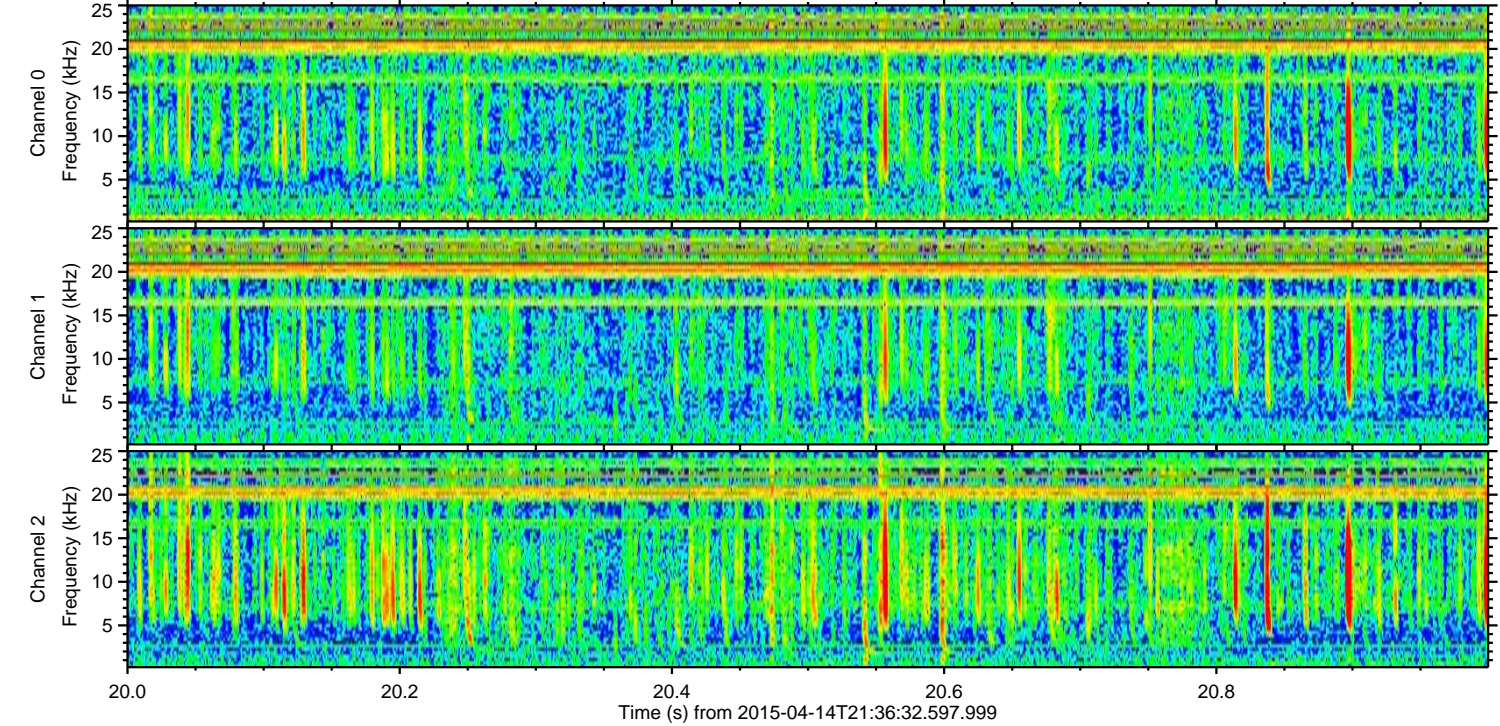
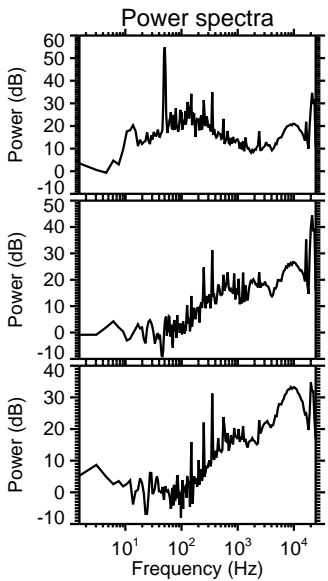
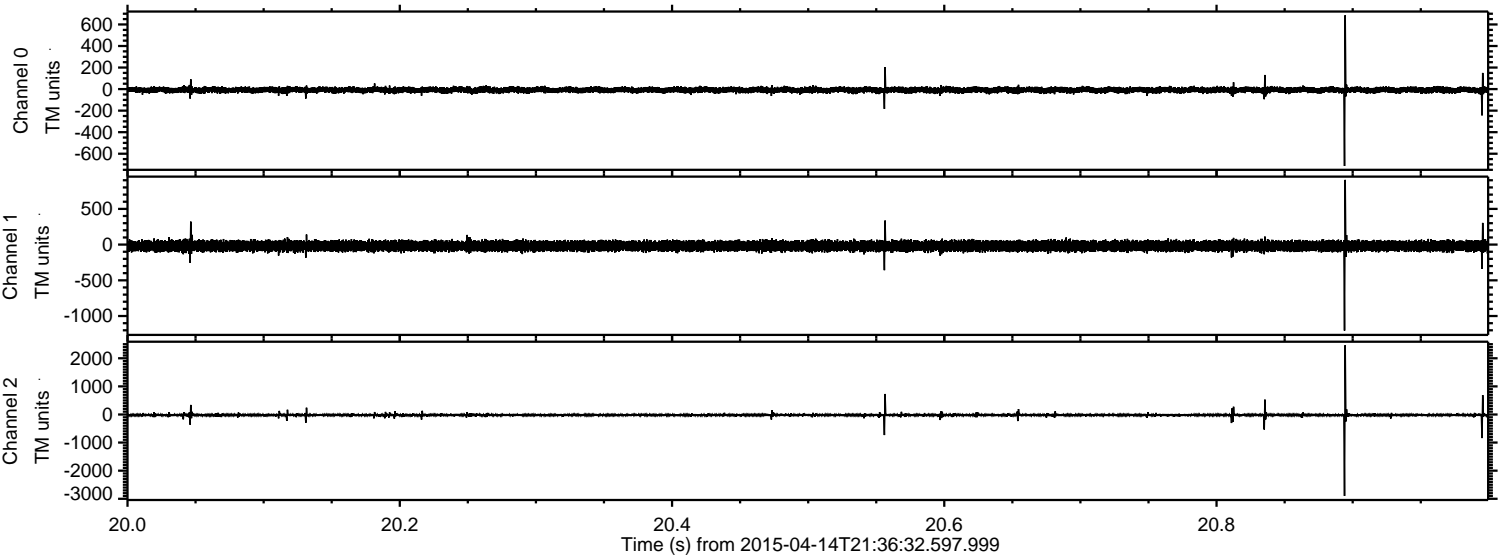



Processed Tue Apr 14 23:43:25 2015 by ELM ver.2012-10-06 from 001\_\_elm20150414\_213631\_\_dat00.bin

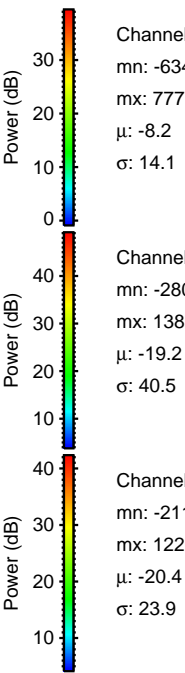
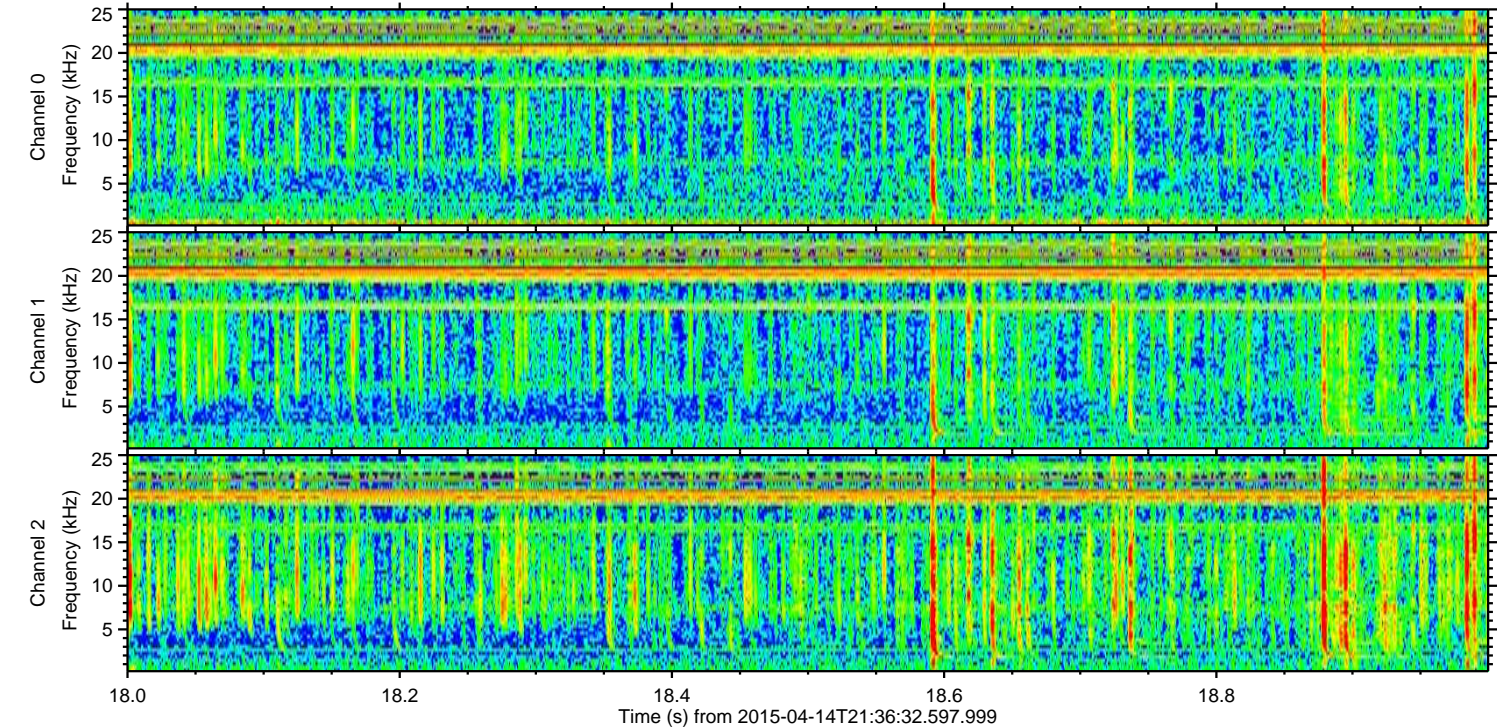
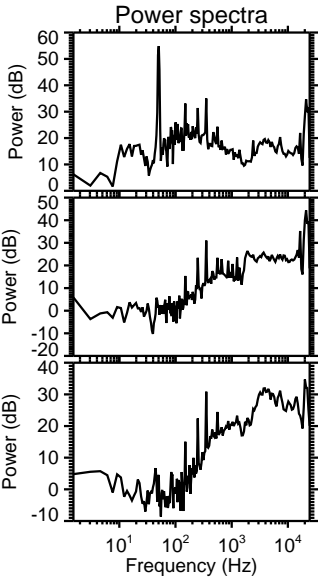
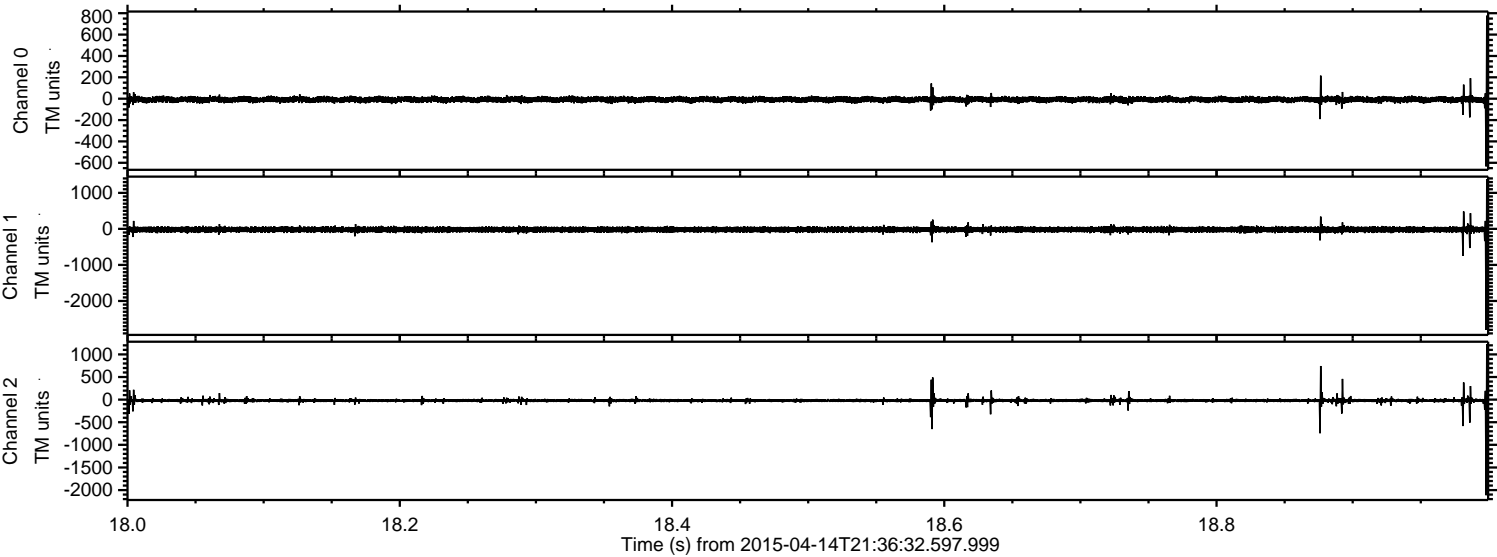



Processed Tue Apr 14 23:43:26 2015 by ELM ver.2012-10-06 from 001\_\_elm20150414\_213631\_\_dat00.bin

