

# ELMAVAN 3D WAVEFORMS (Measured data sampled at 50 kHz) 49784 packets of 144 samples from 2015-04-14T20:21:29.821.000.

Processed Tue Apr 14 22:28:33 2015 by ELM ver.2012-10-06 from 001\_\_elm20150414\_202128\_\_dat00.bin

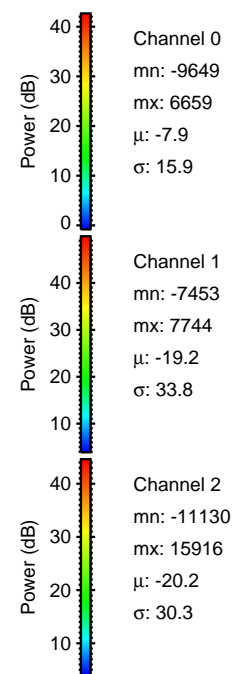

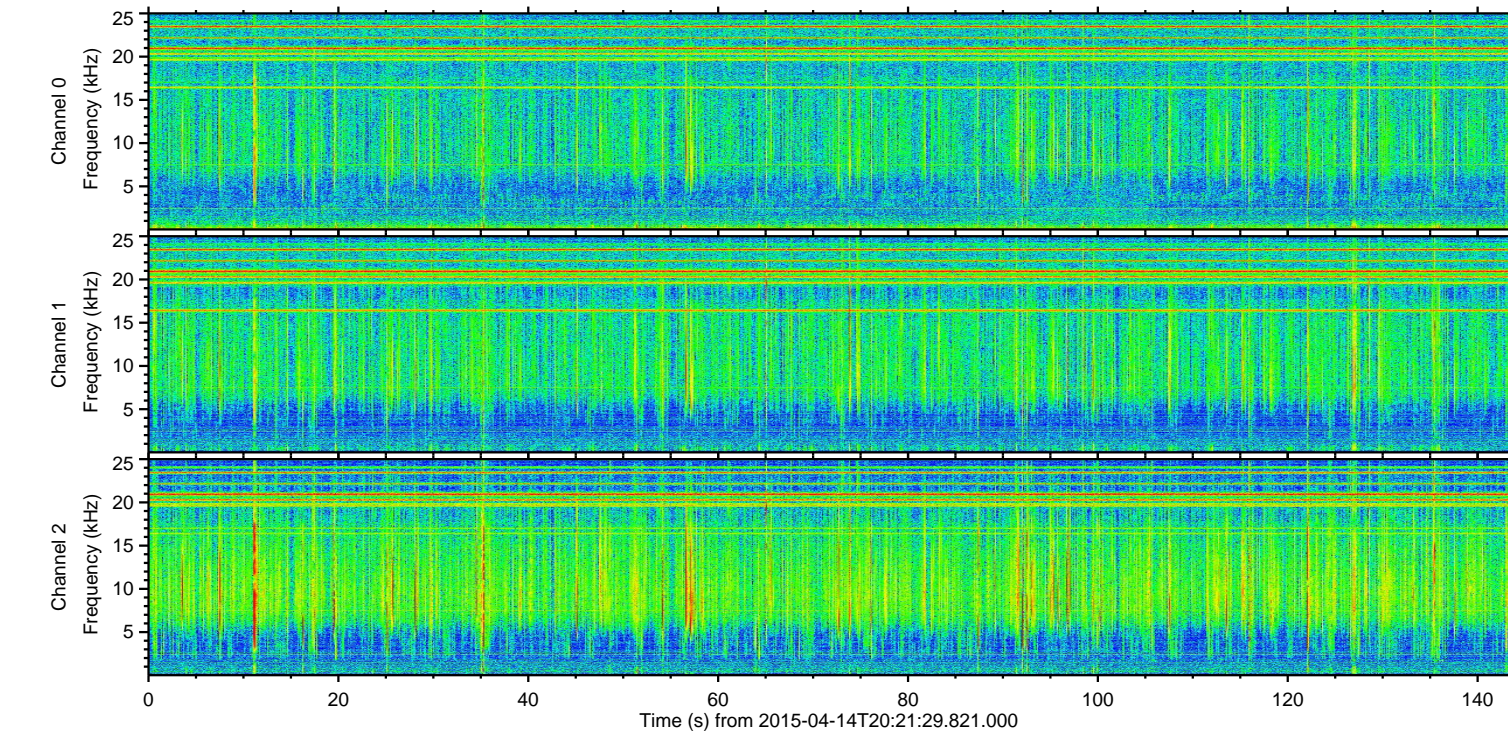
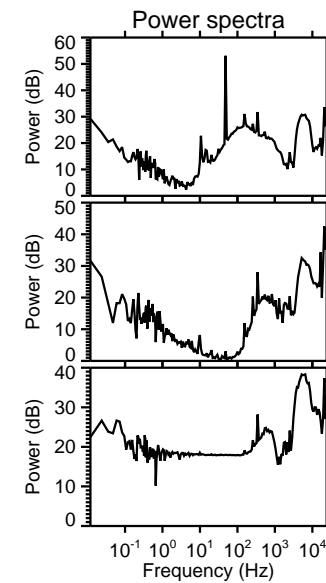
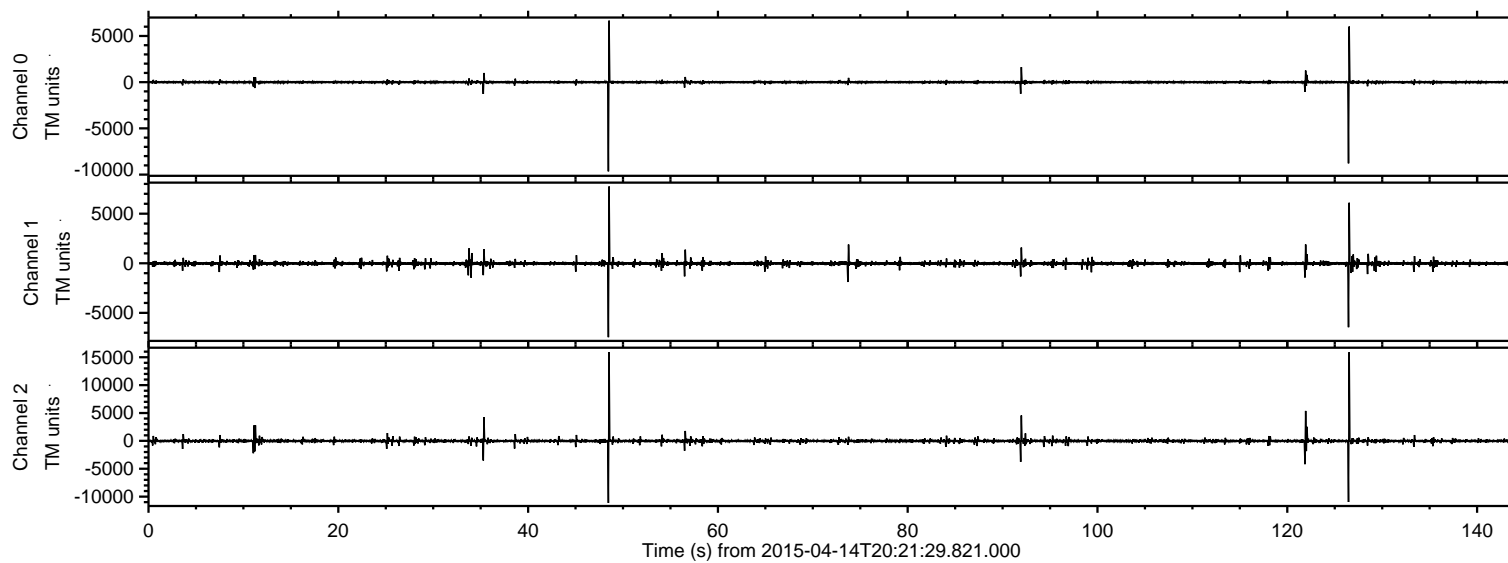

ELMAVAN 3D WAVEFORMS (Measured data sampled at 50 kHz) 49784 packets of 144 samples from 2015-04-14T20:21:29.821.000. Part 127/144

Processed Tue Apr 14 22:28:44 2015 by ELM ver.2012-10-06 from 001\_\_elm20150414\_202128\_\_dat00.bin

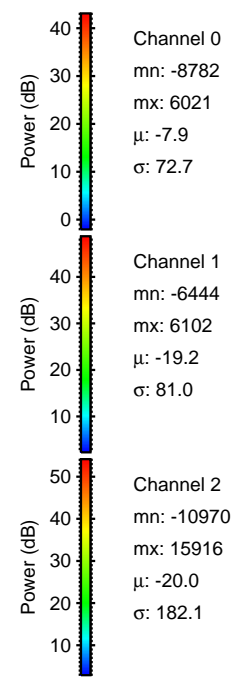
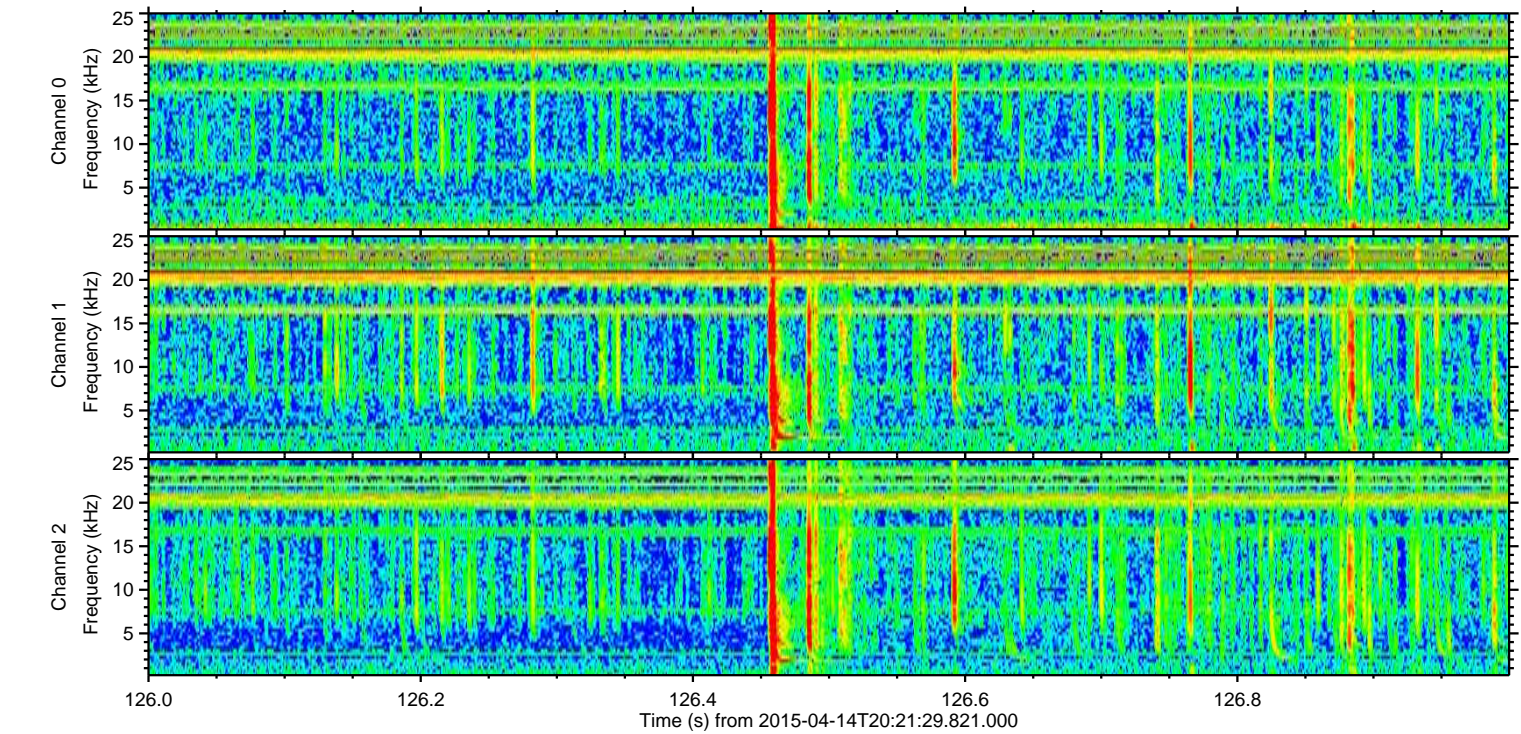
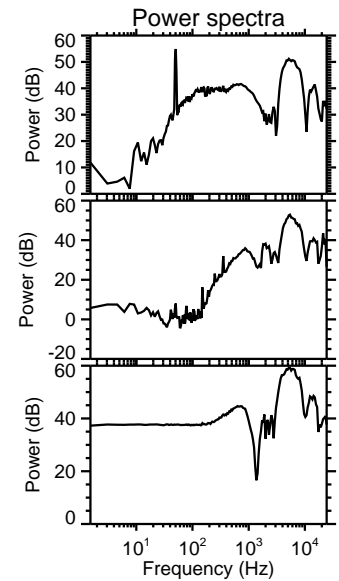
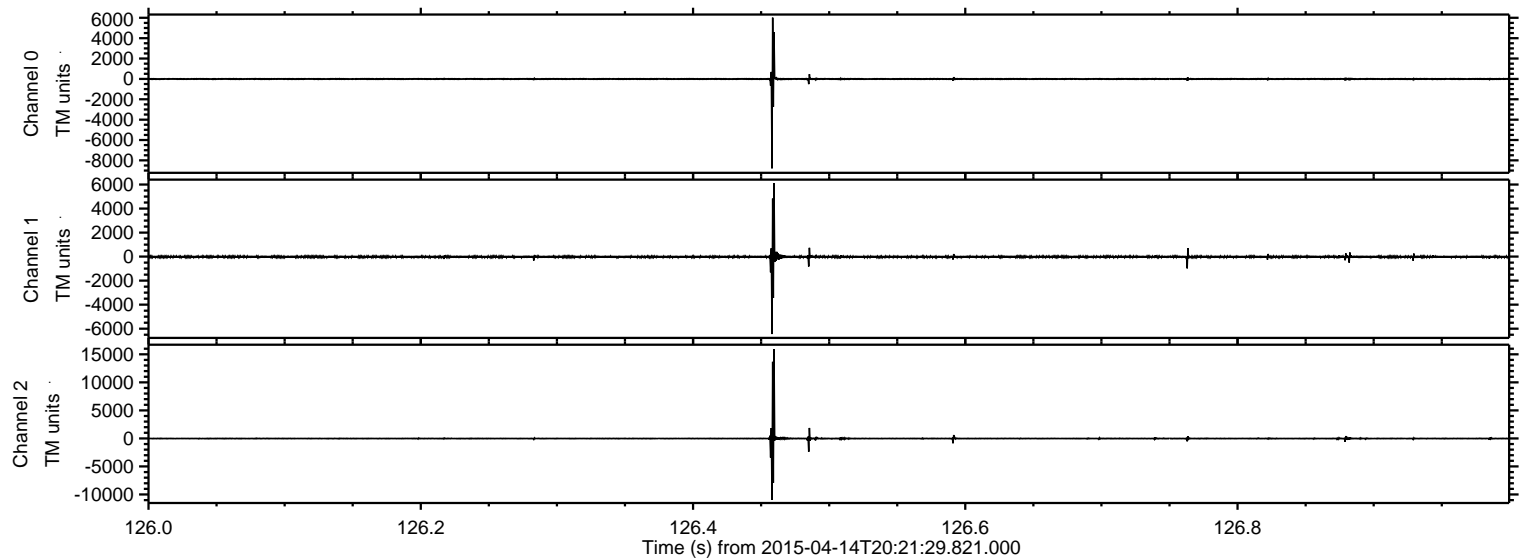



Processed Tue Apr 14 22:28:45 2015 by ELM ver.2012-10-06 from 001\_\_elm20150414\_202128\_\_dat00.bin

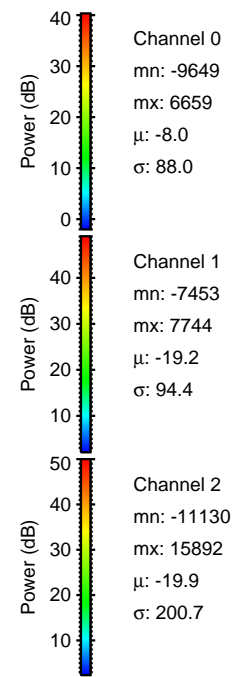
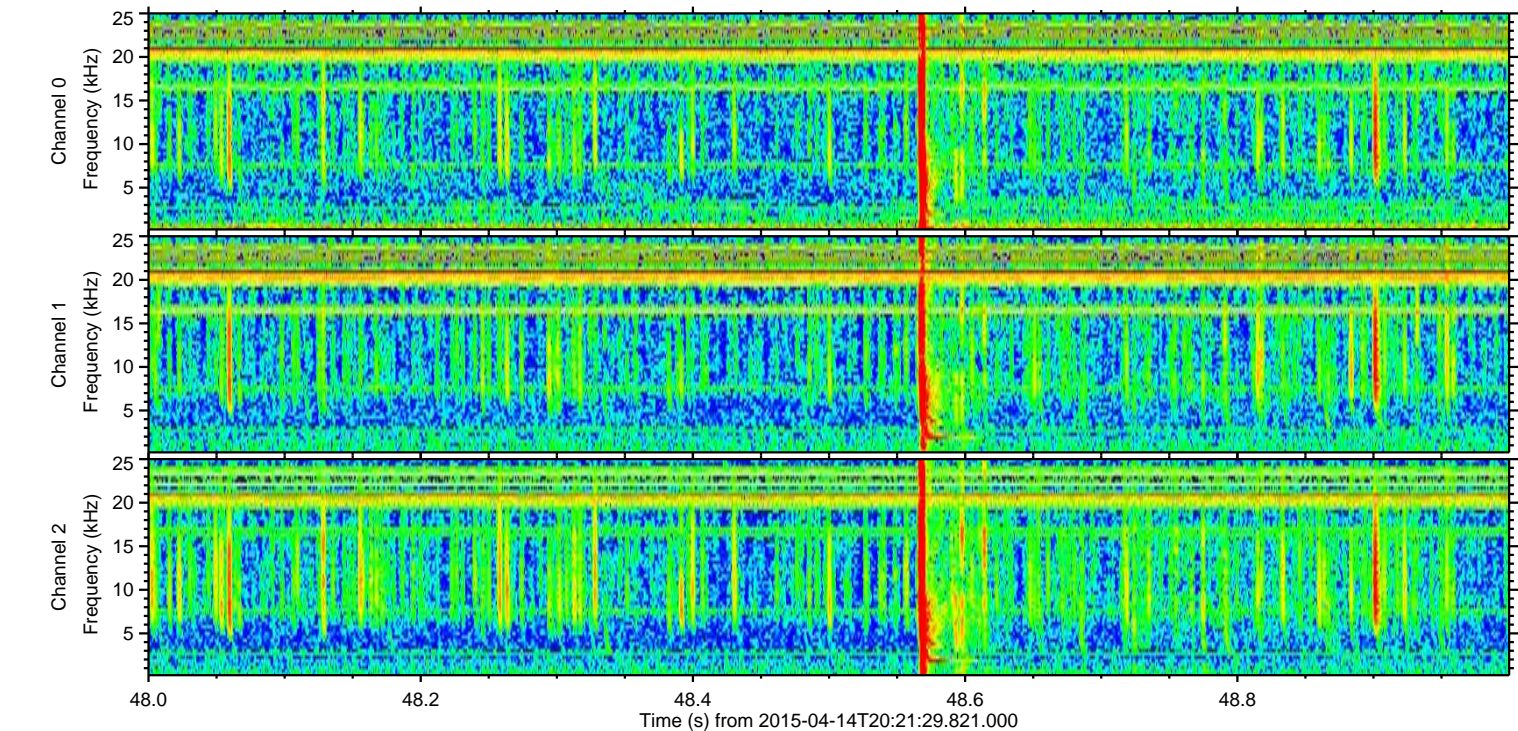
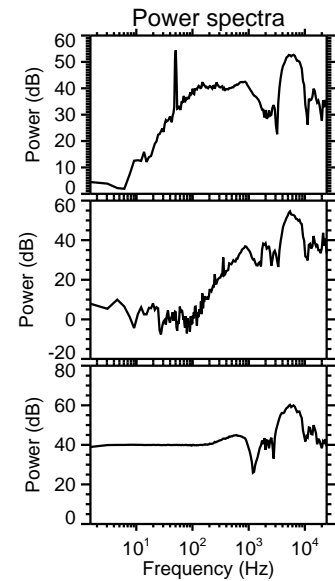
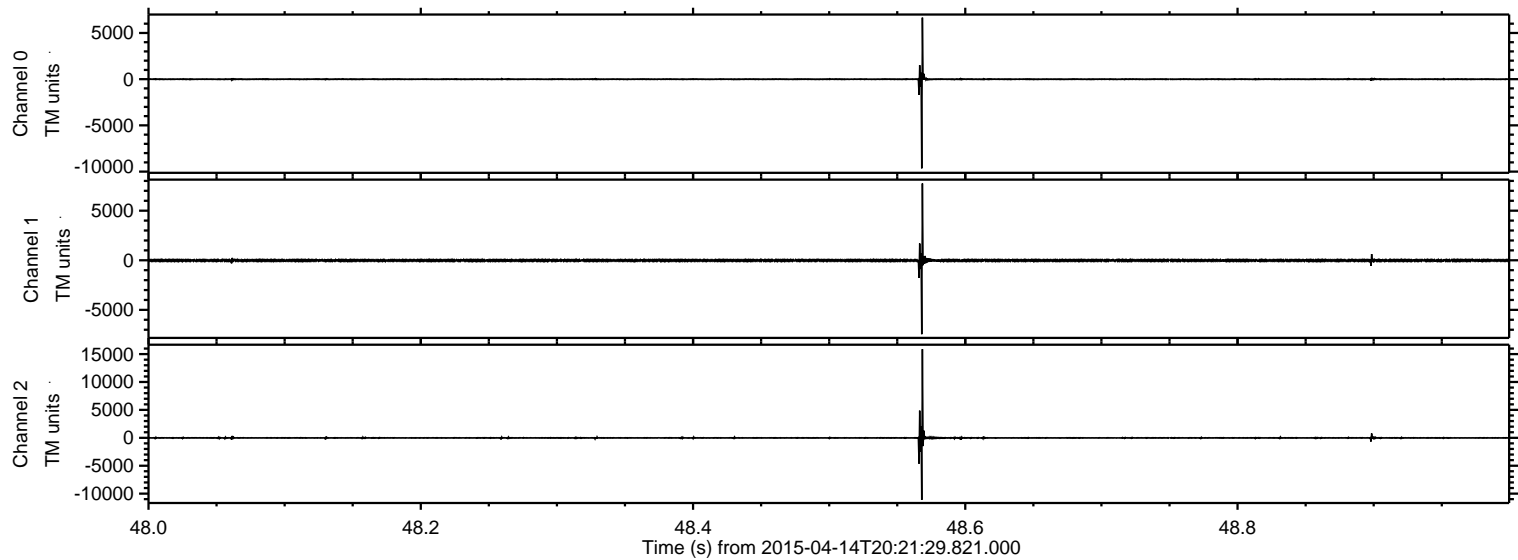



ELMAVAN 3D WAVEFORMS (Measured data sampled at 50 kHz) 49784 packets of 144 samples from 2015-04-14T20:21:29.821.000. Part 122/144

Processed Tue Apr 14 22:28:46 2015 by ELM ver.2012-10-06 from 001\_\_elm20150414\_202128\_\_dat00.bin

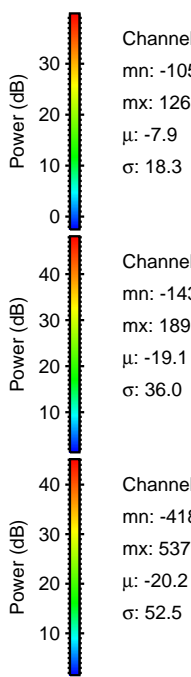
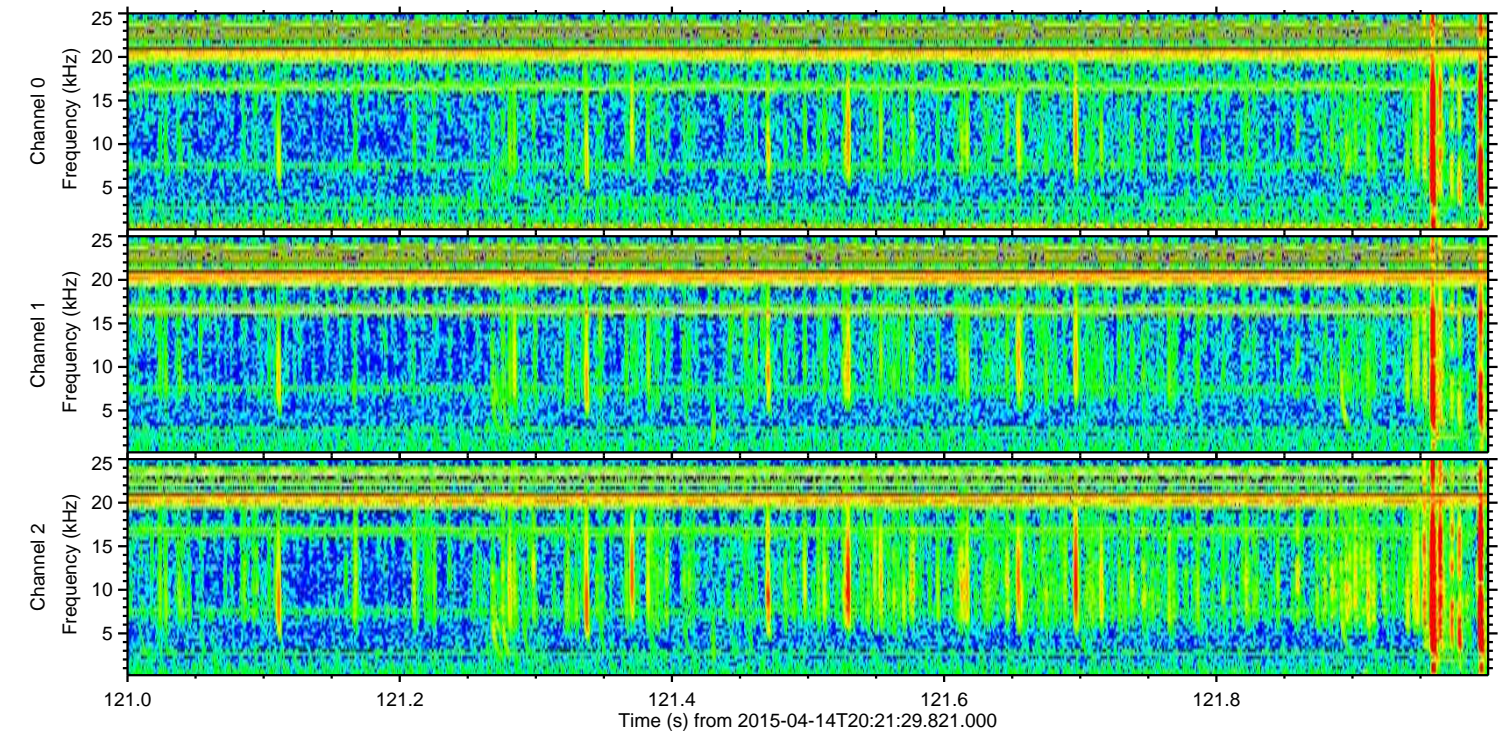
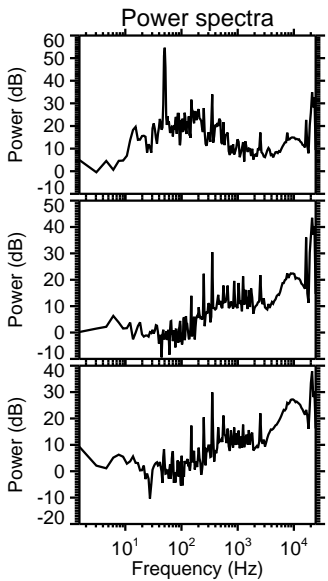
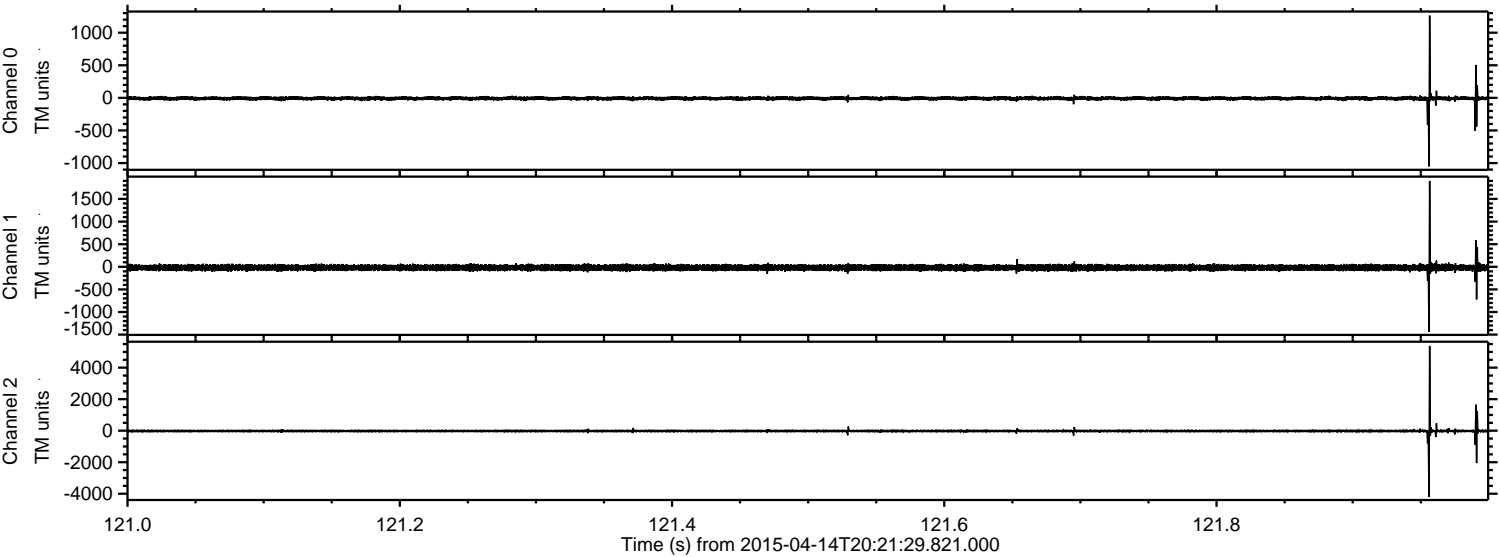

Channel 0  
mn: -1051  
mx: 1261  
 $\mu$ : -7.9  
 $\sigma$ : 18.3

Channel 1  
mn: -1435  
mx: 1899  
 $\mu$ : -19.1  
 $\sigma$ : 36.0

Channel 2  
mn: -4189  
mx: 5379  
 $\mu$ : -20.2  
 $\sigma$ : 52.5



Processed Tue Apr 14 22:28:47 2015 by ELM ver.2012-10-06 from 001\_\_elm20150414\_202128\_\_dat00.bin

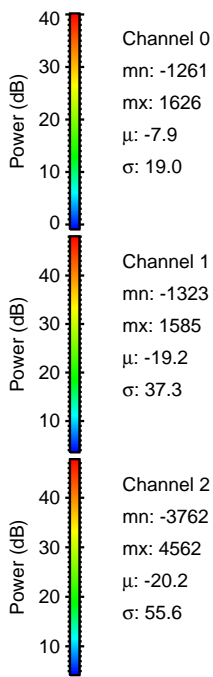
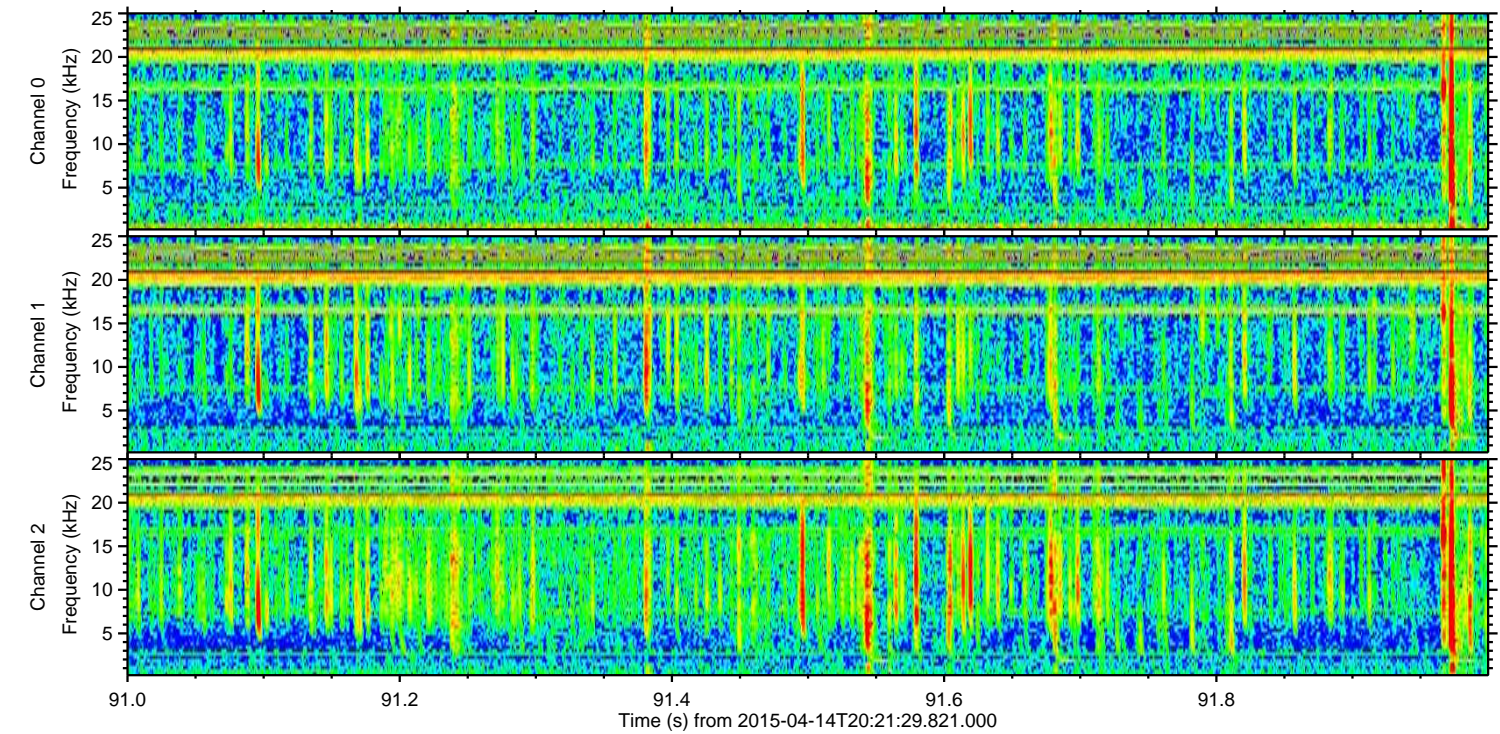
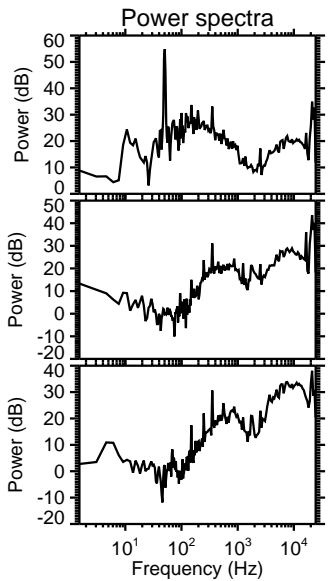
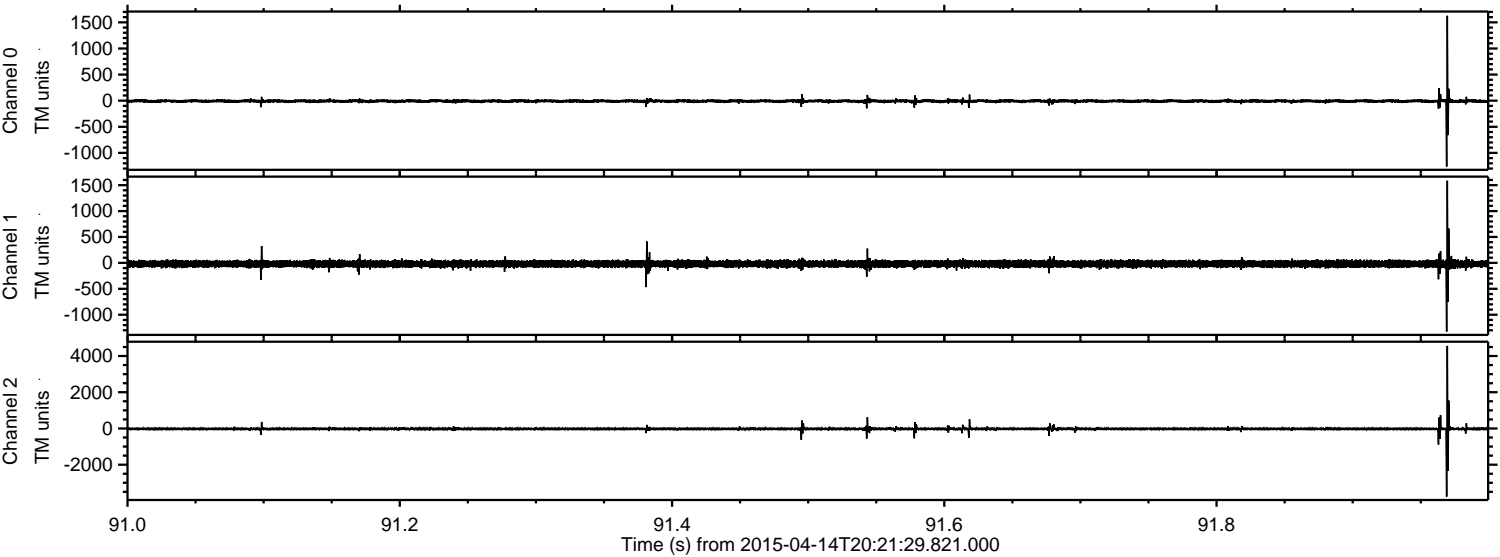



Processed Tue Apr 14 22:28:48 2015 by ELM ver.2012-10-06 from 001\_\_elm20150414\_202128\_\_dat00.bin

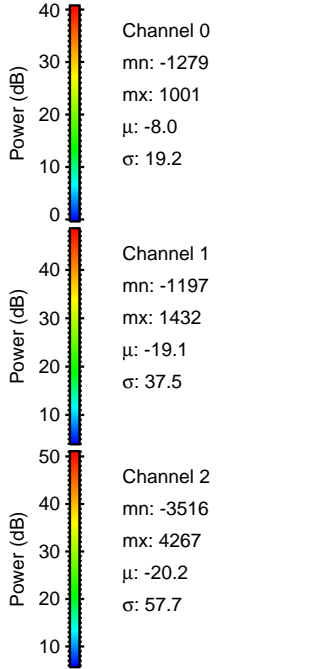
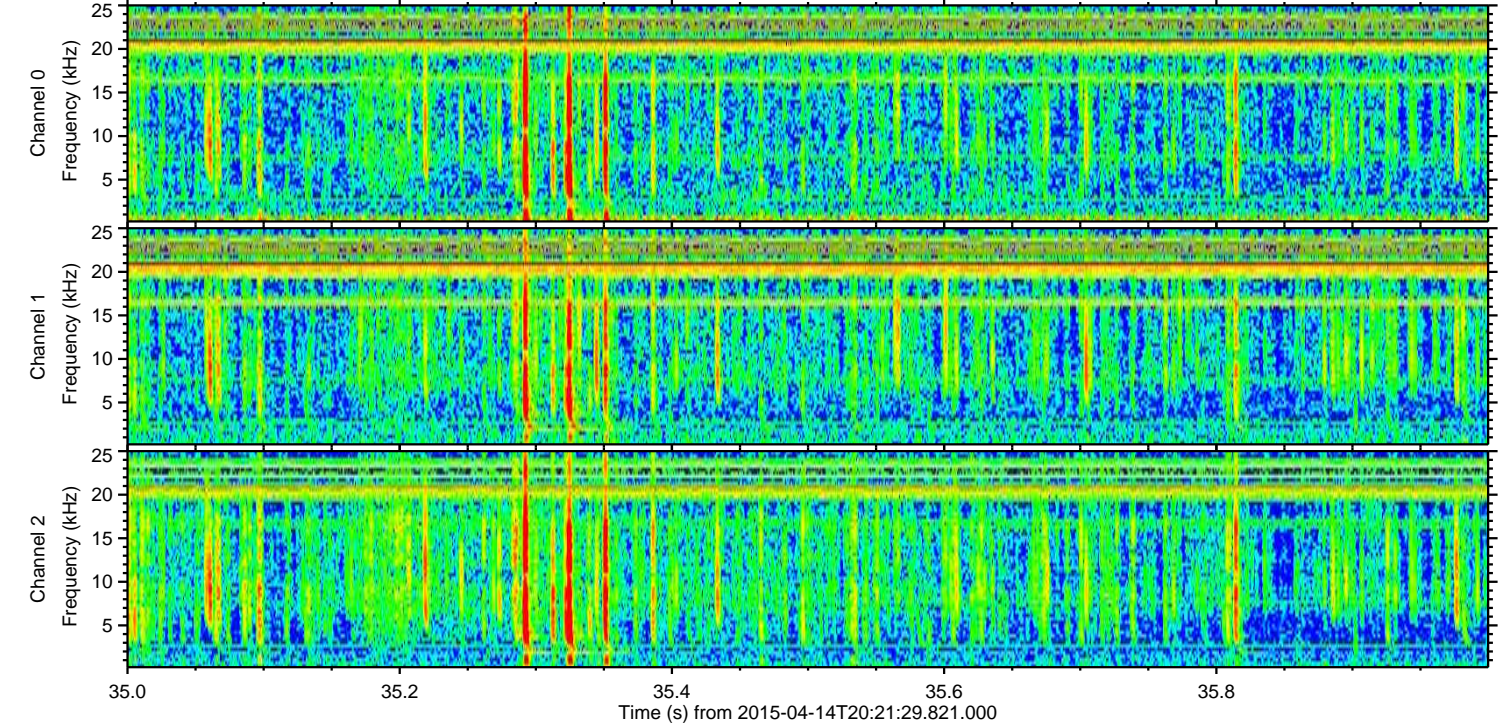
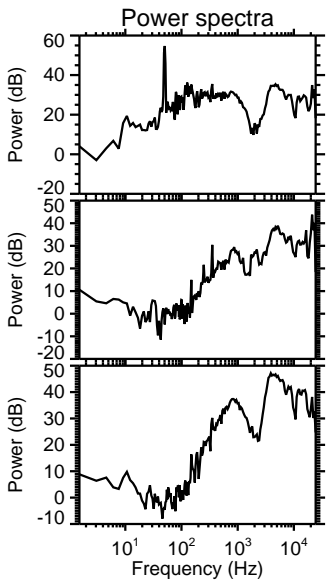
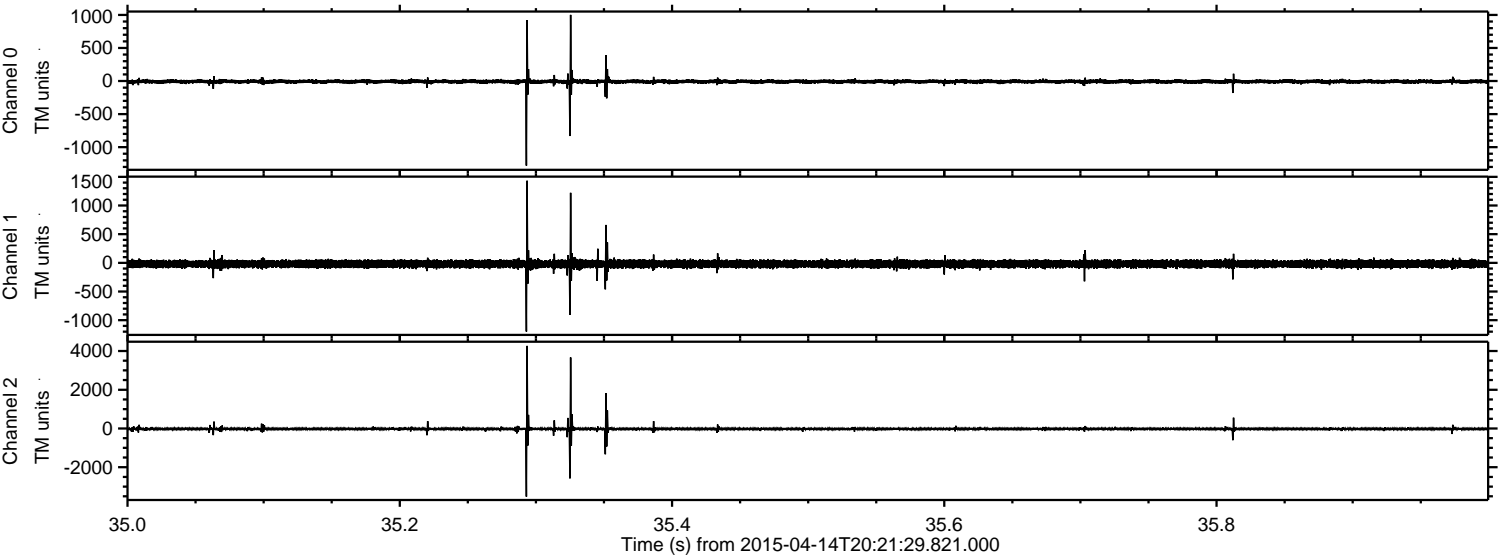



Processed Tue Apr 14 22:28:49 2015 by ELM ver.2012-10-06 from 001\_\_elm20150414\_202128\_\_dat00.bin

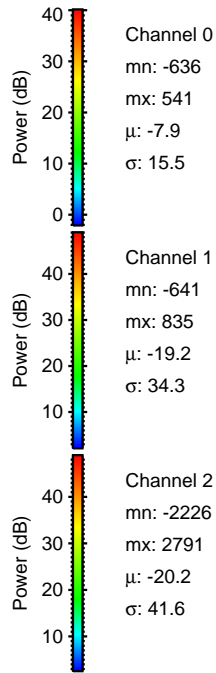
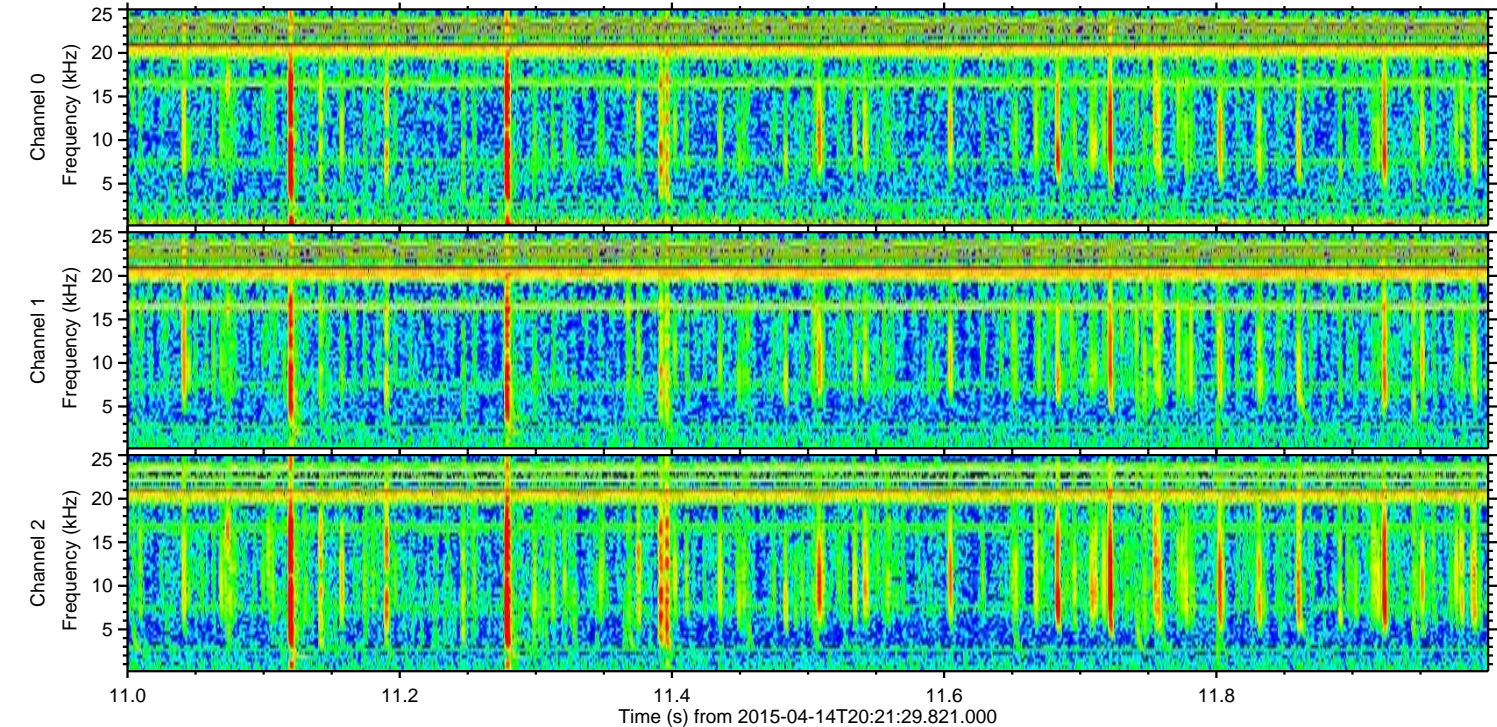
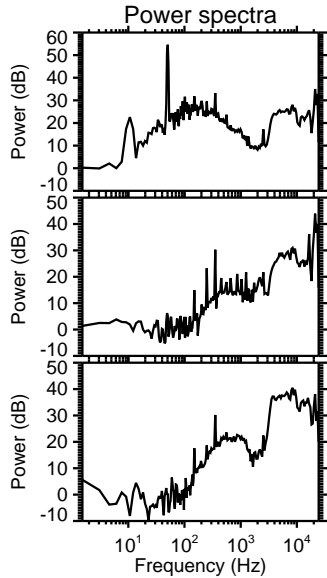
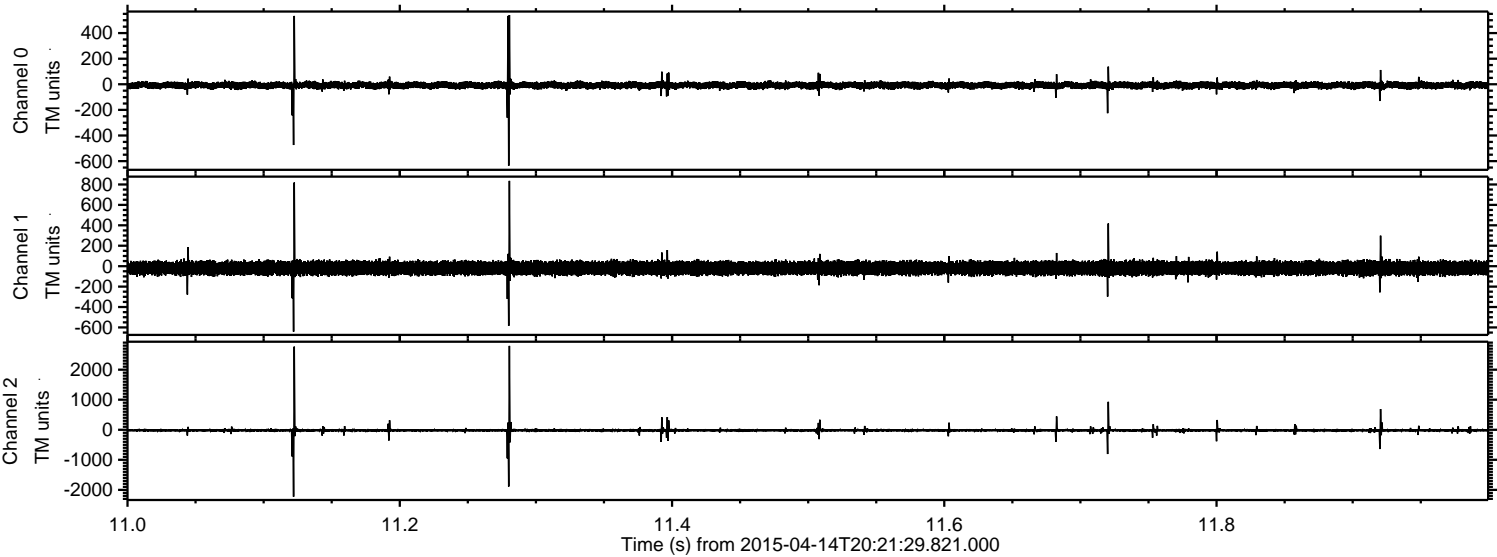



Processed Tue Apr 14 22:28:50 2015 by ELM ver.2012-10-06 from 001\_\_elm20150414\_202128\_\_dat00.bin

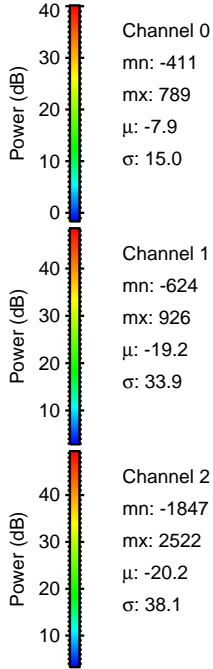
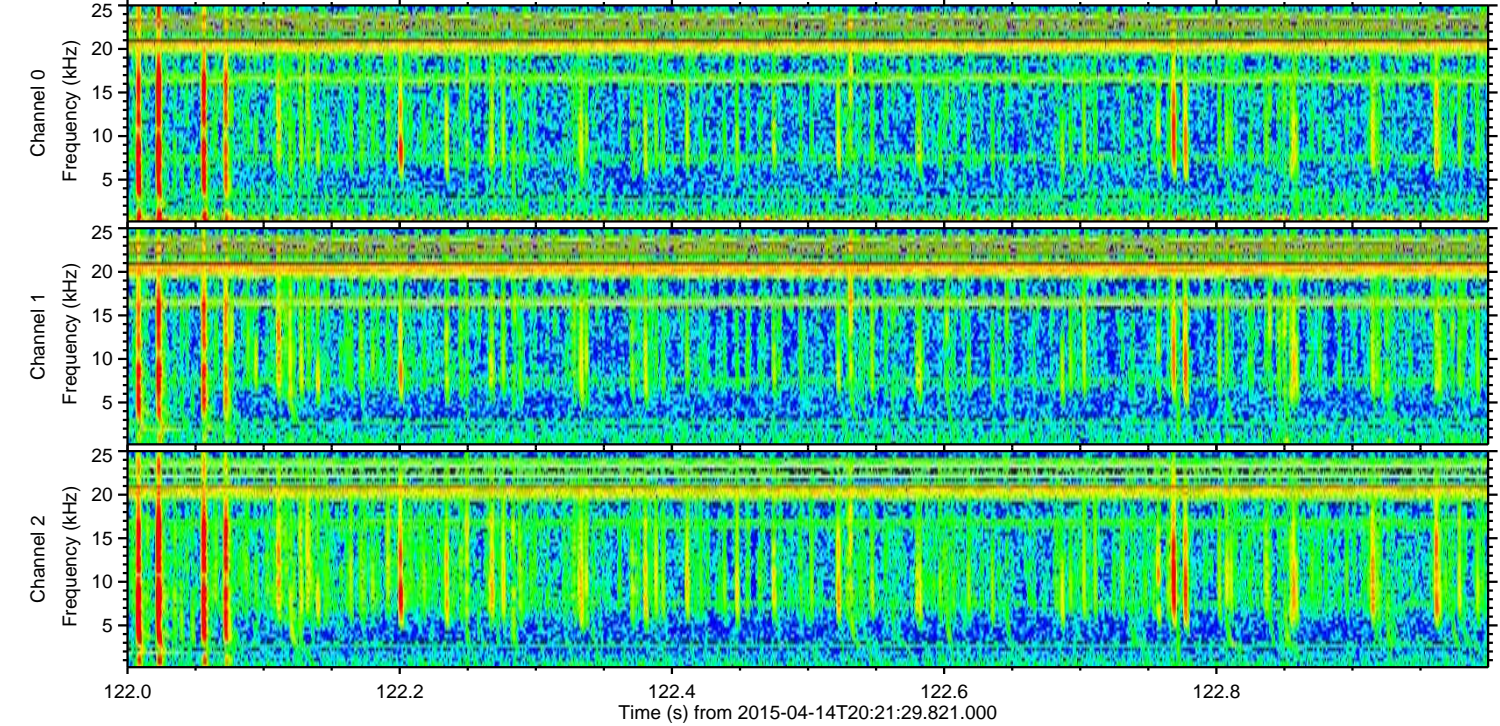
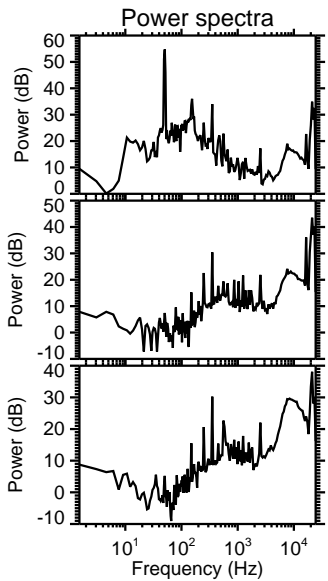
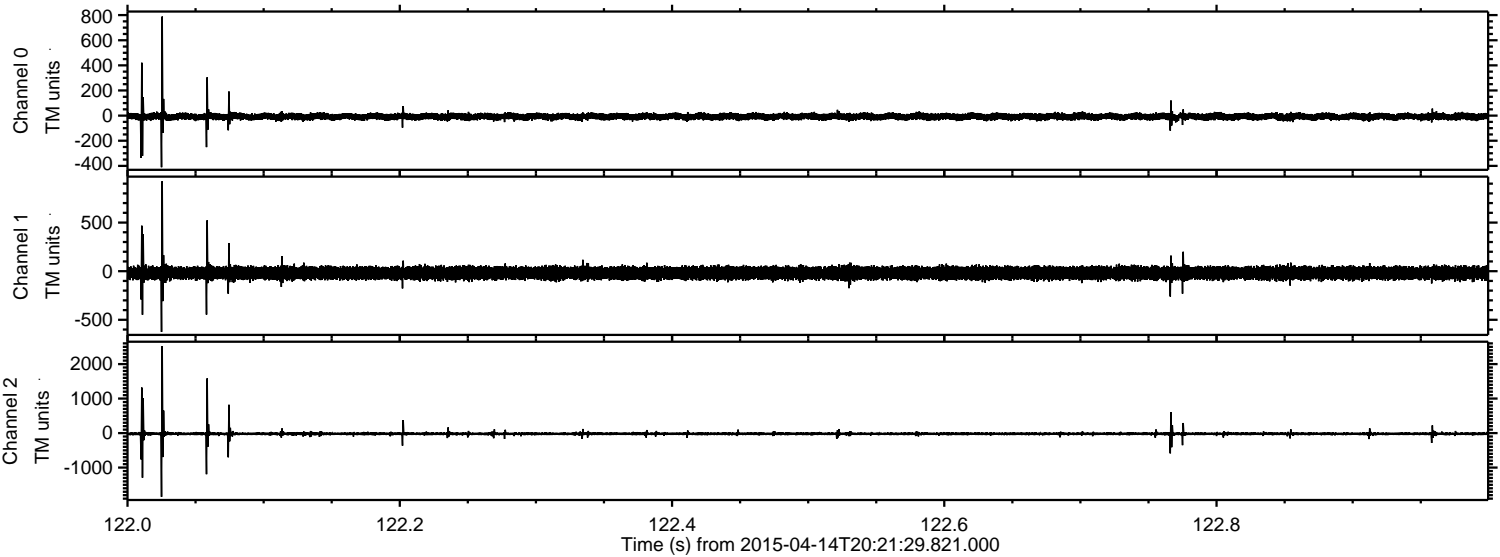

Channel 0  
mn: -411  
mx: 789  
 $\mu$ : -7.9  
 $\sigma$ : 15.0

Channel 1  
mn: -624  
mx: 926  
 $\mu$ : -19.2  
 $\sigma$ : 33.9

Channel 2  
mn: -1847  
mx: 2522  
 $\mu$ : -20.2  
 $\sigma$ : 38.1



Processed Tue Apr 14 22:28:51 2015 by ELM ver.2012-10-06 from 001\_\_elm20150414\_202128\_\_dat00.bin

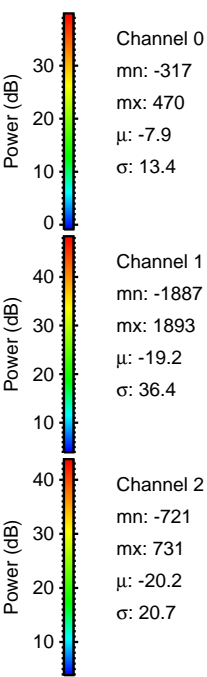
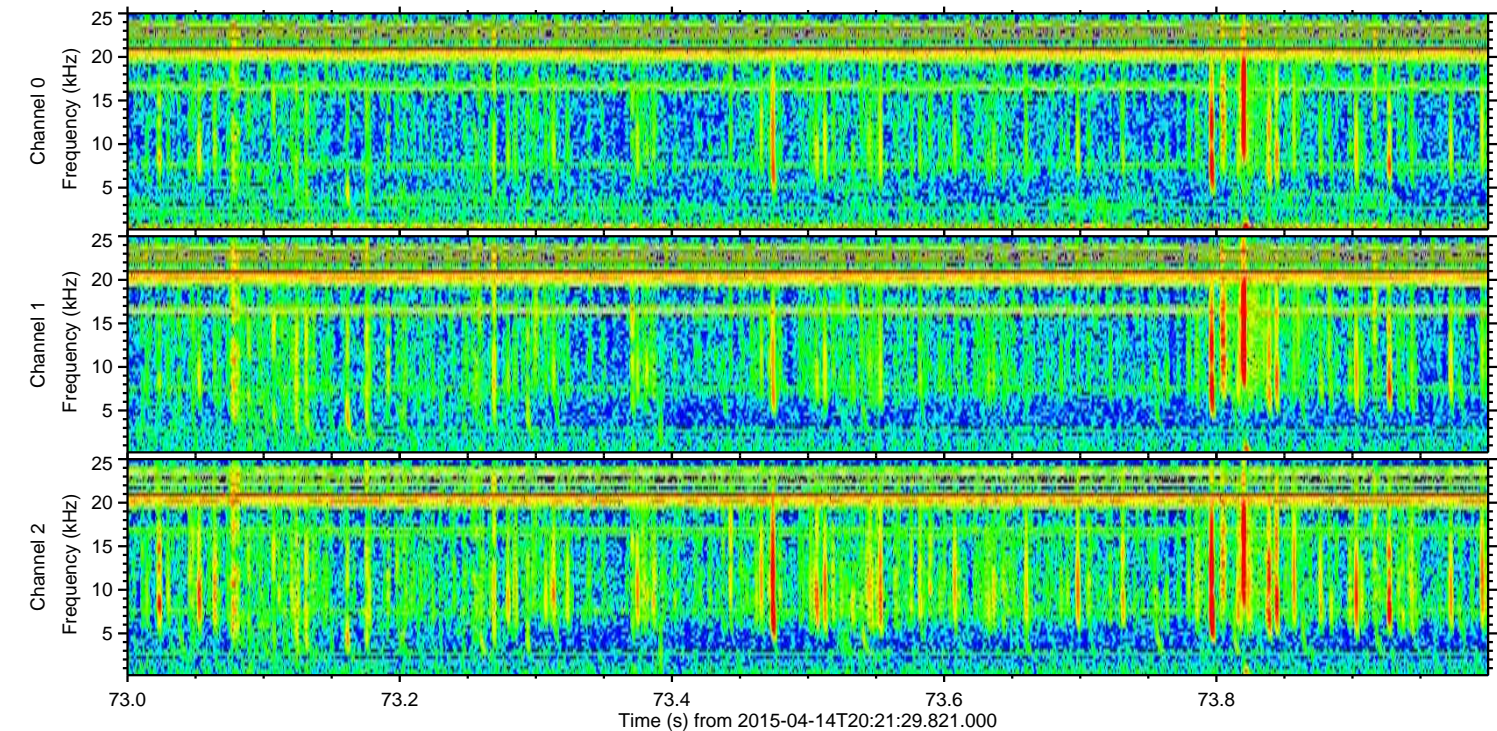
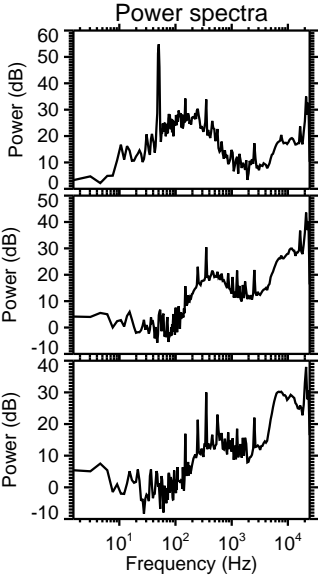
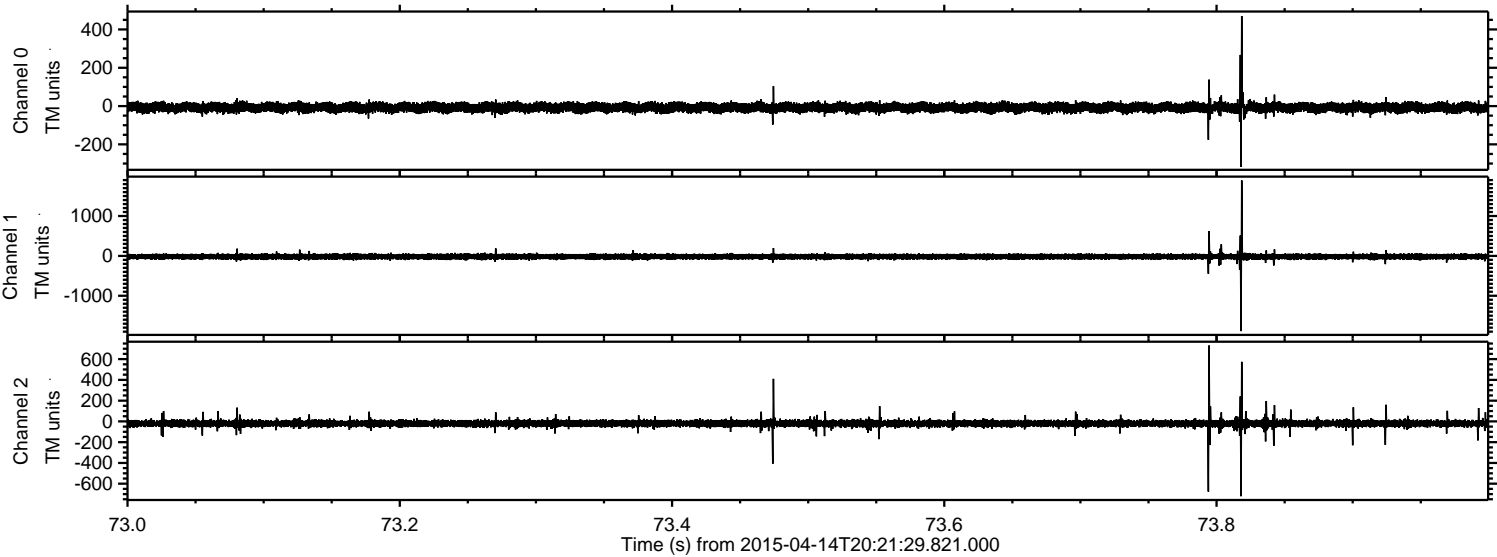



Processed Tue Apr 14 22:28:52 2015 by ELM ver.2012-10-06 from 001\_\_elm20150414\_202128\_\_dat00.bin

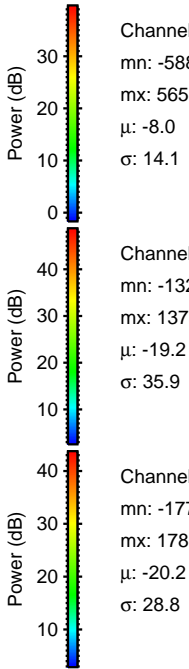
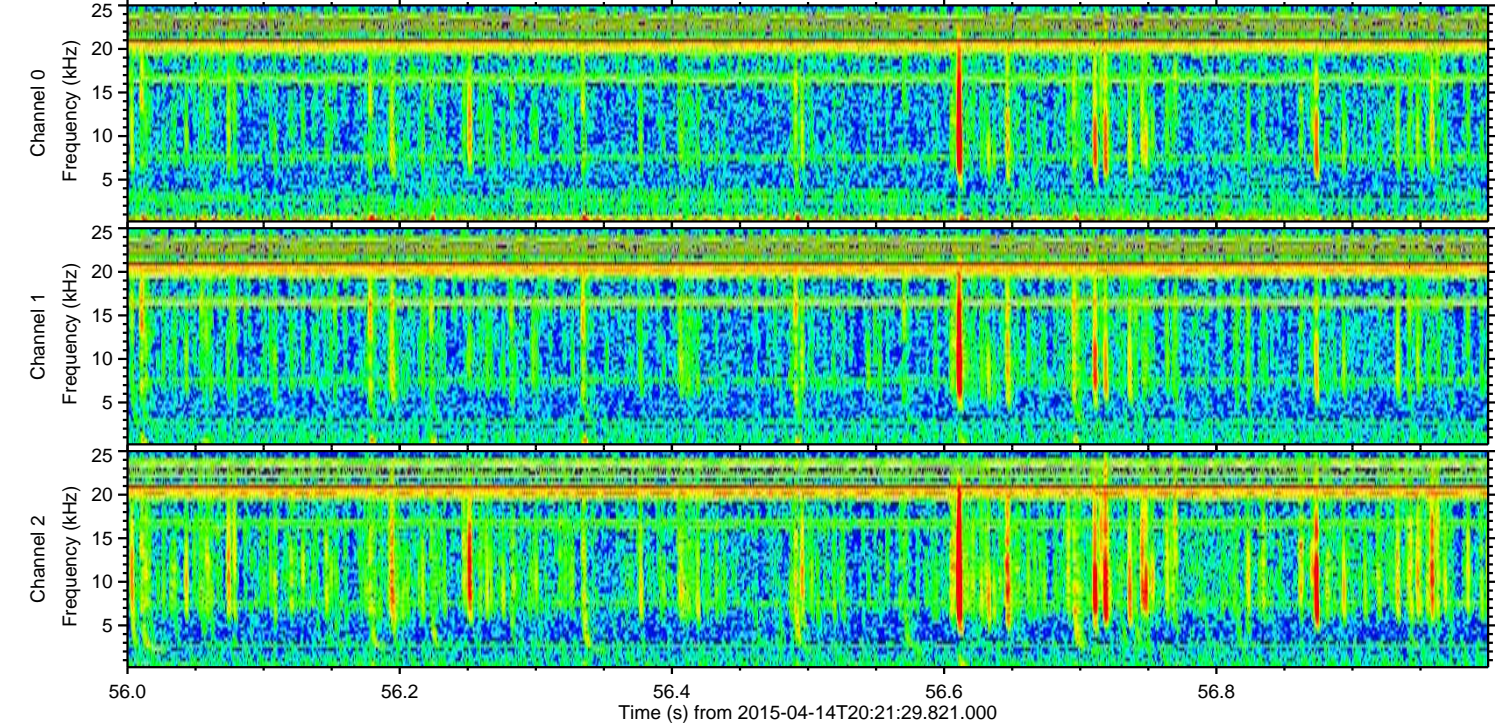
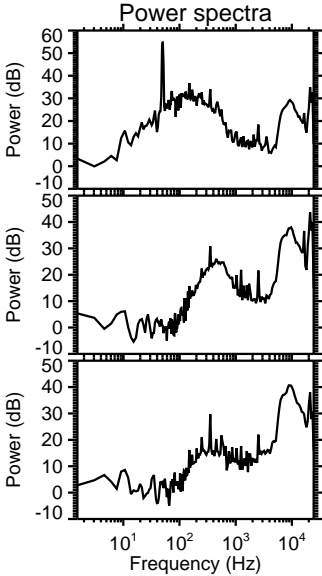
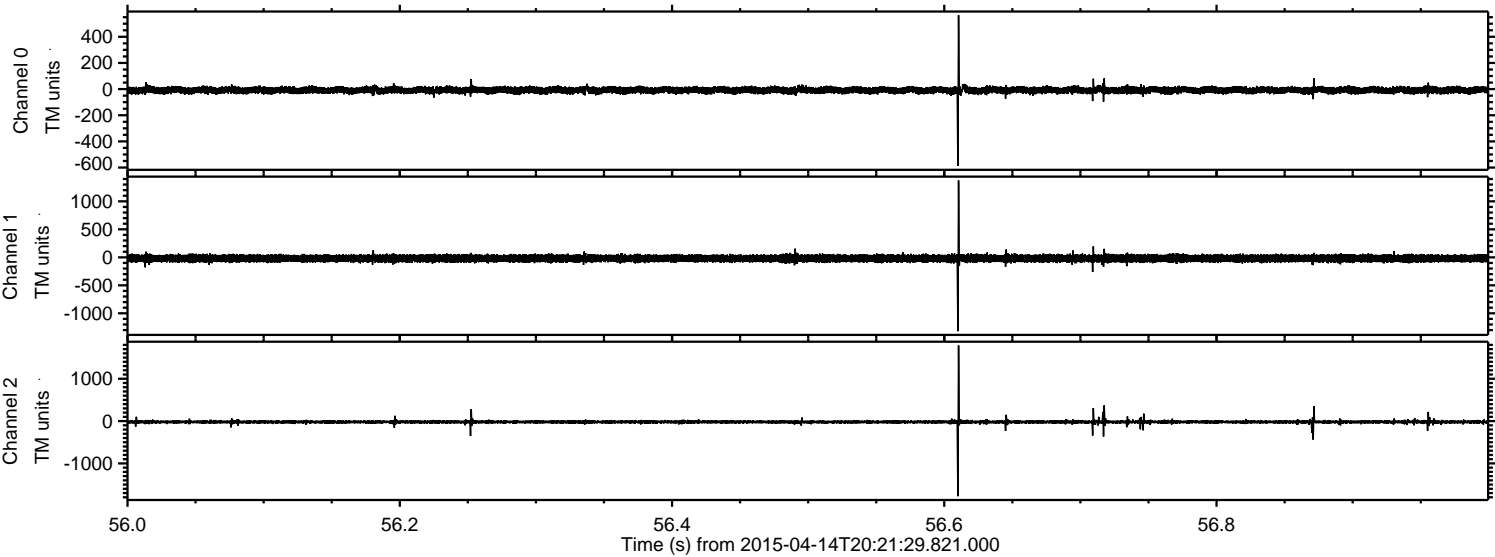



Processed Tue Apr 14 22:28:53 2015 by ELM ver.2012-10-06 from 001\_\_elm20150414\_202128\_\_dat00.bin

