

# ELMAVAN 3D WAVEFORMS (Measured data sampled at 50 kHz) 49541 packets of 144 samples from 2015-04-14T20:11:29.449.999.

Processed Tue Apr 14 22:18:07 2015 by ELM ver.2012-10-06 from 001\_\_elm20150414\_201128\_\_dat00.bin

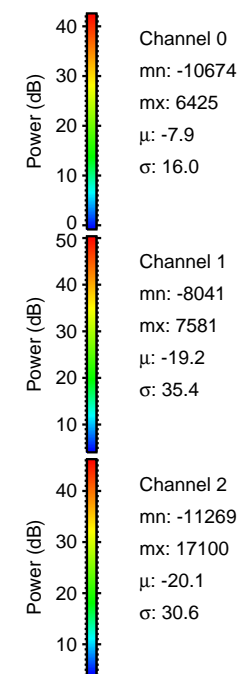

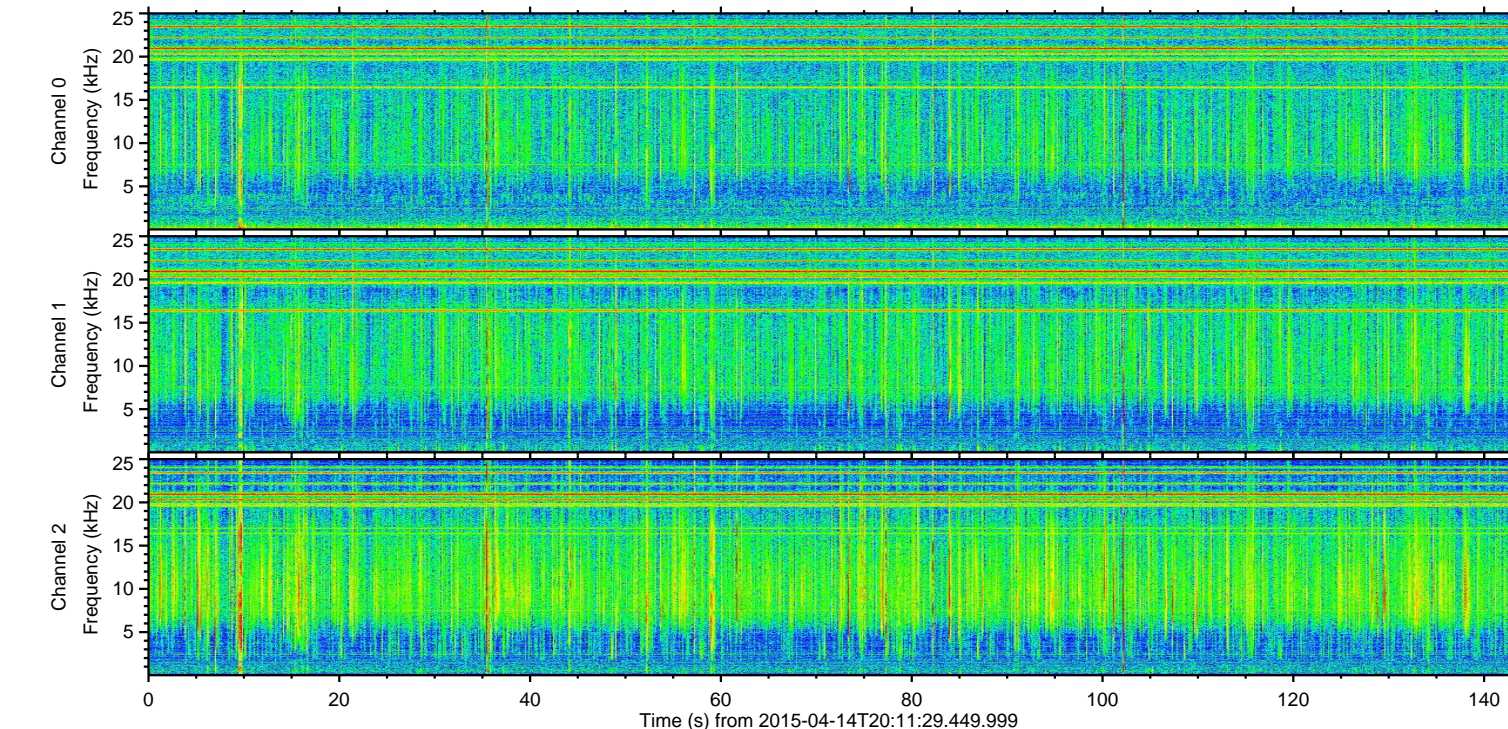
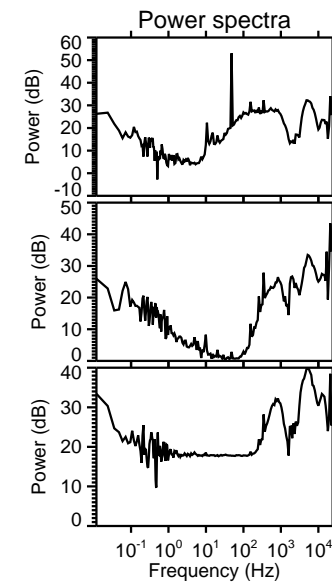
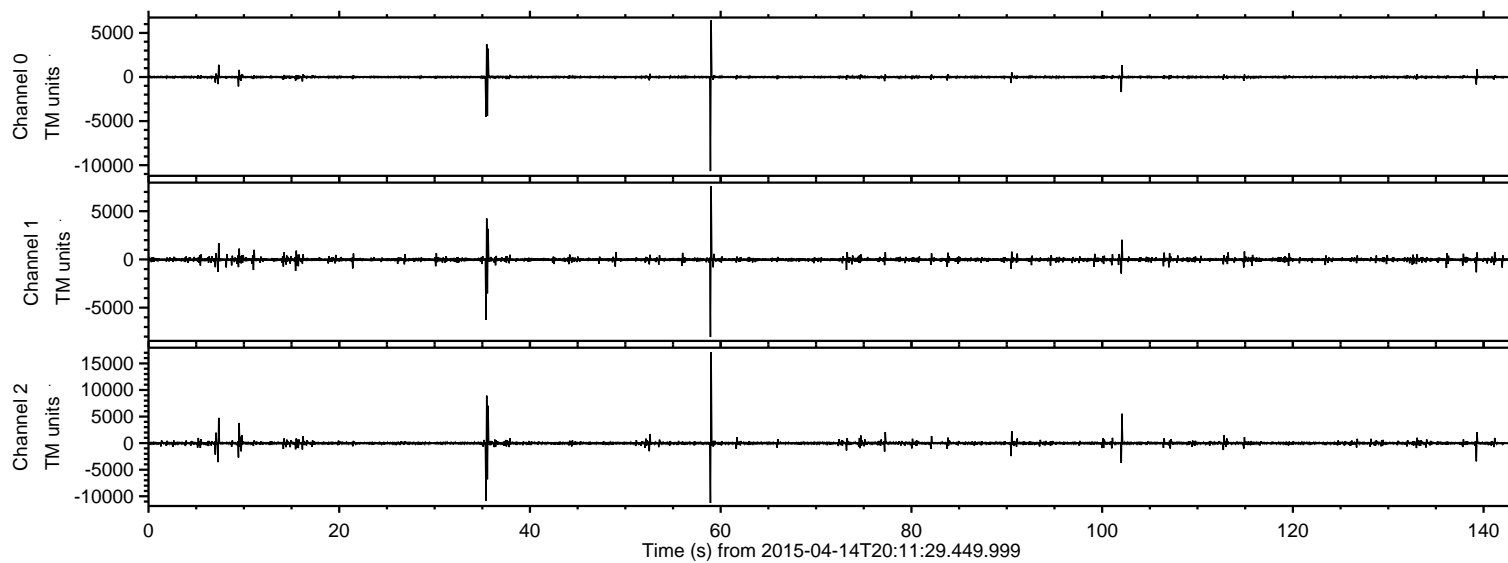

Processed Tue Apr 14 22:18:18 2015 by ELM ver.2012-10-06 from 001\_\_elm20150414\_201128\_\_dat00.bin

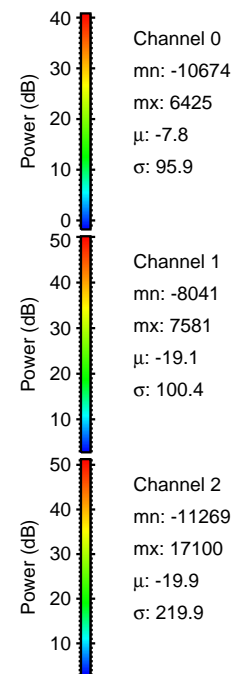
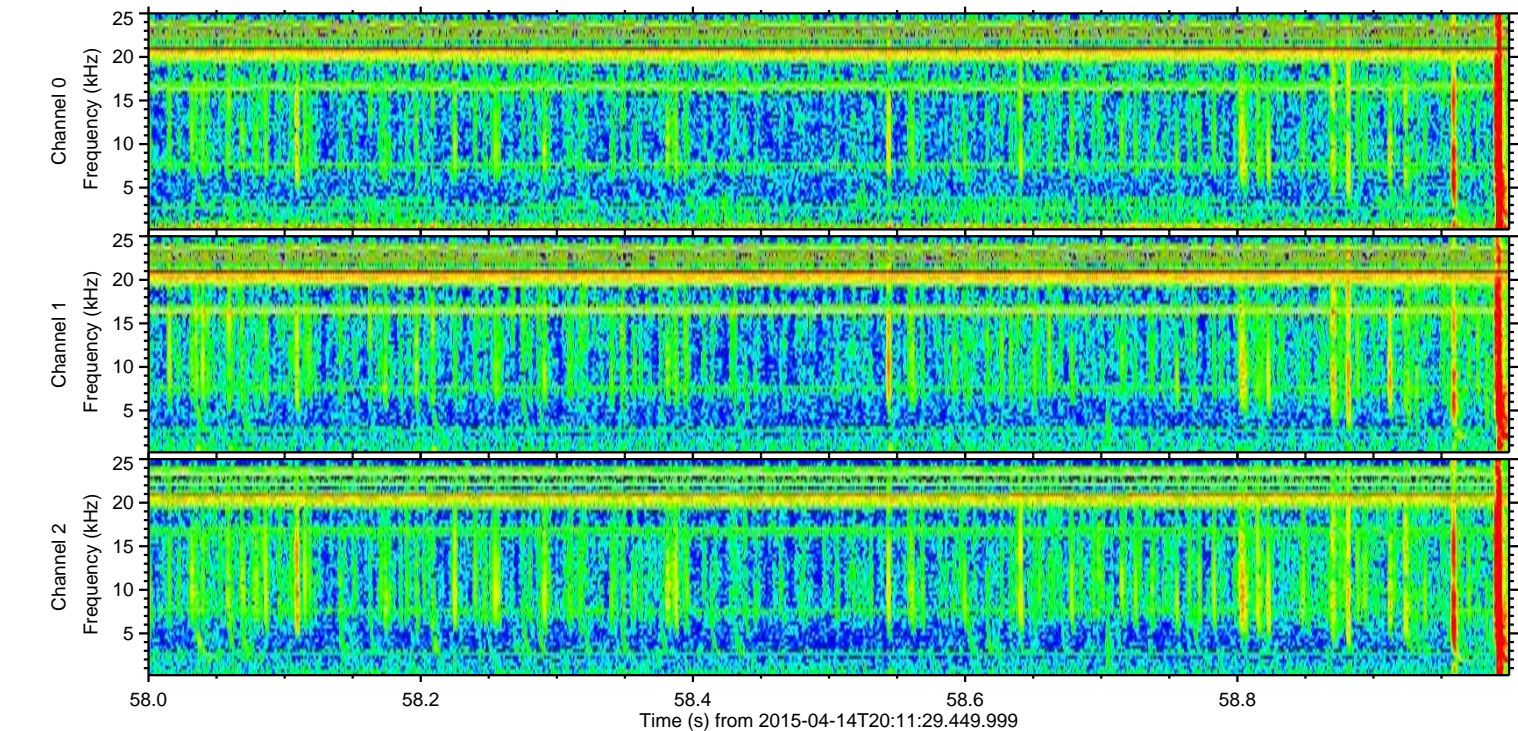
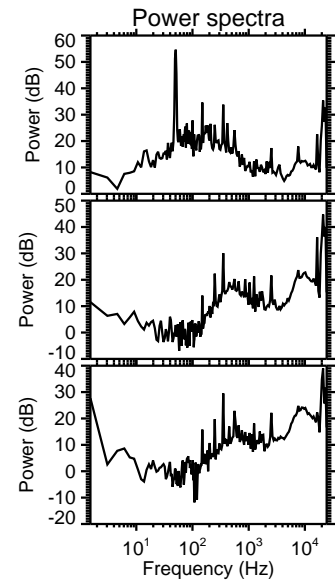
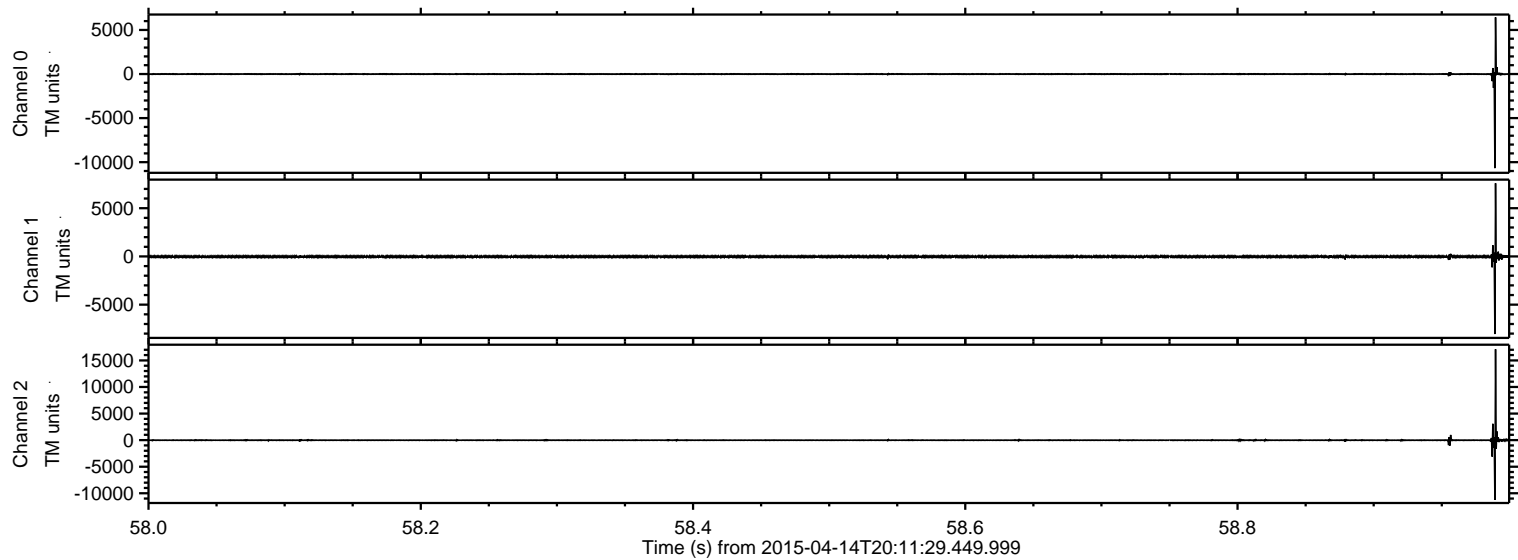



ELMAVAN 3D WAVEFORMS (Measured data sampled at 50 kHz) 49541 packets of 144 samples from 2015-04-14T20:11:29.449.999. Part 36/143

Processed Tue Apr 14 22:18:19 2015 by ELM ver.2012-10-06 from 001\_\_elm20150414\_201128\_\_dat00.bin

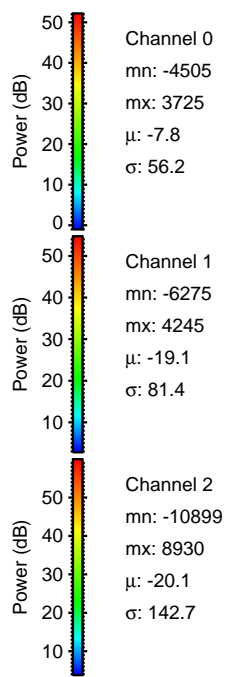
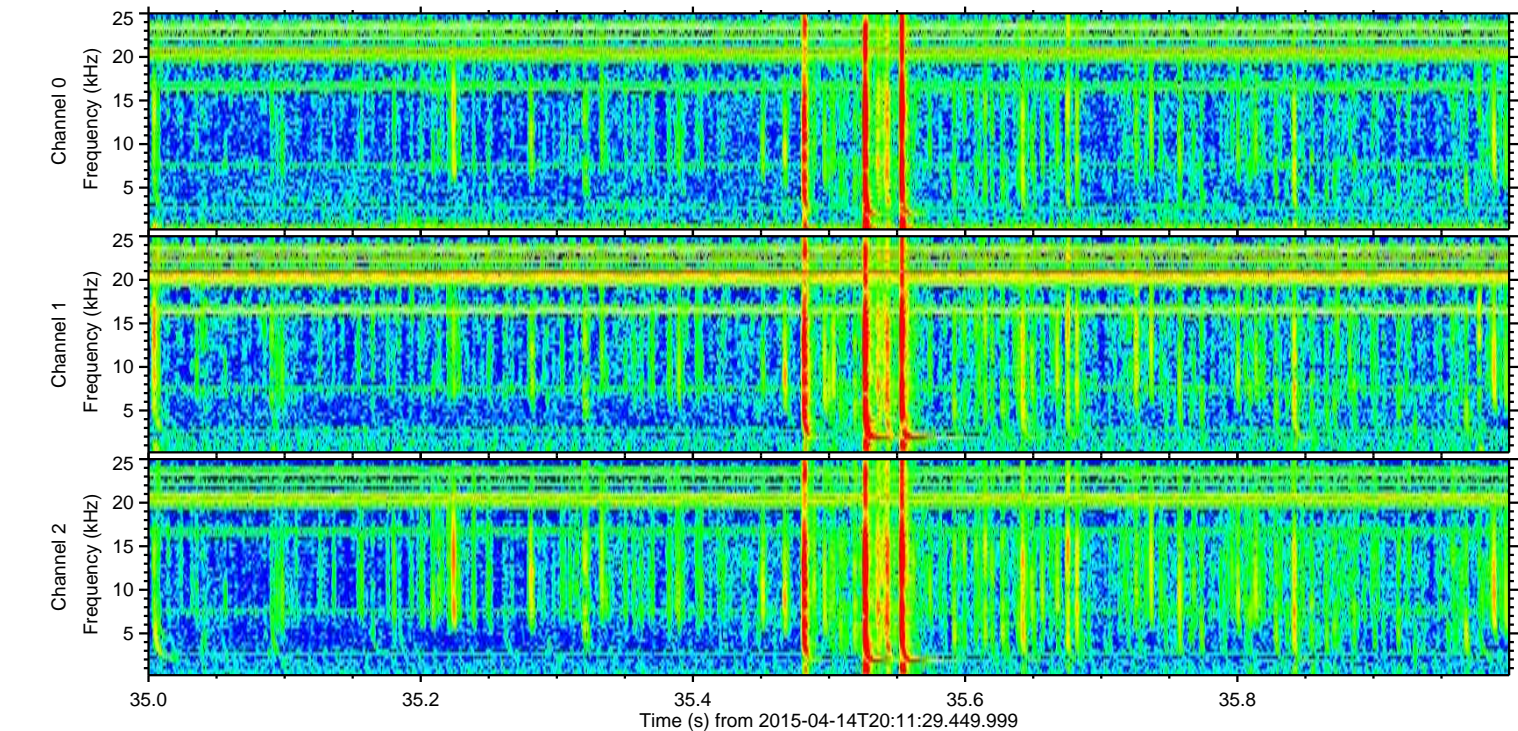
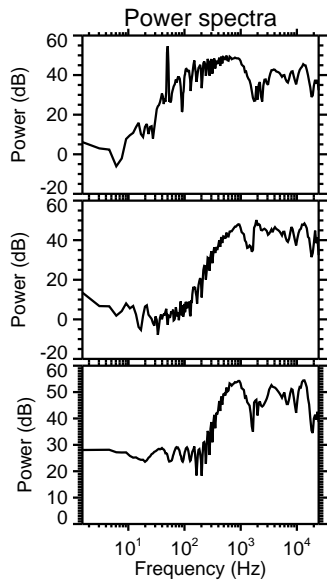
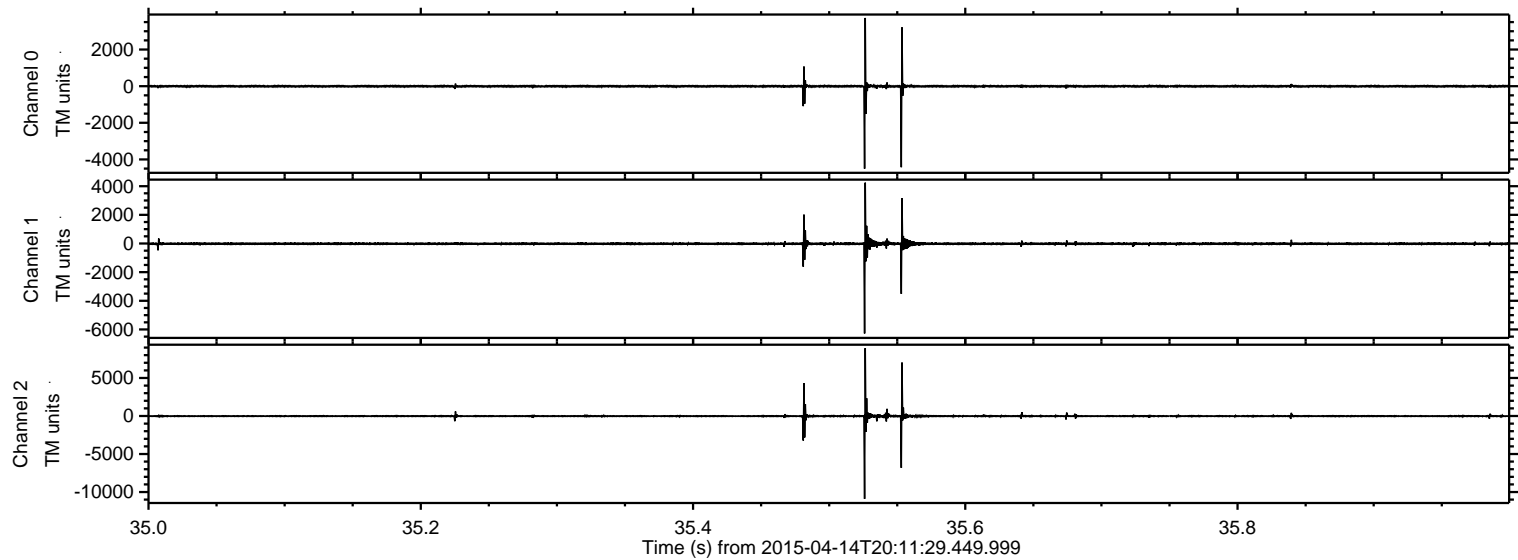



ELMAVAN 3D WAVEFORMS (Measured data sampled at 50 kHz) 49541 packets of 144 samples from 2015-04-14T20:11:29.449.999. Part 103/143

Processed Tue Apr 14 22:18:20 2015 by ELM ver.2012-10-06 from 001\_\_elm20150414\_201128\_\_dat00.bin

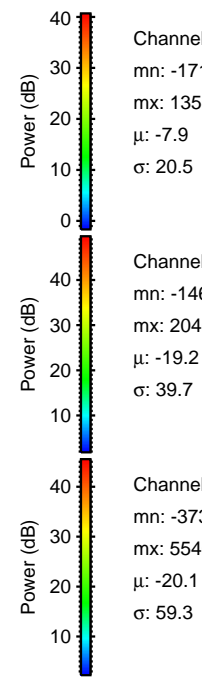
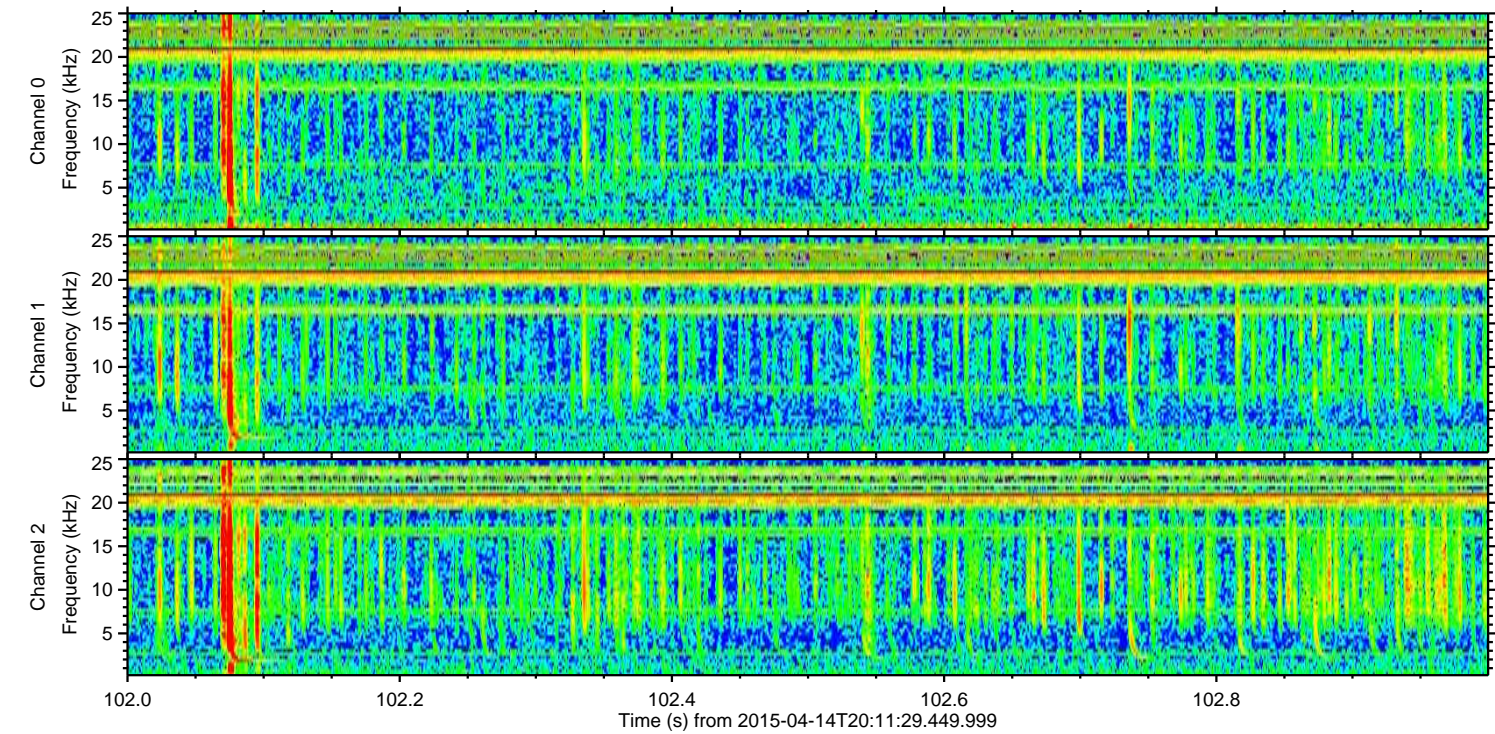
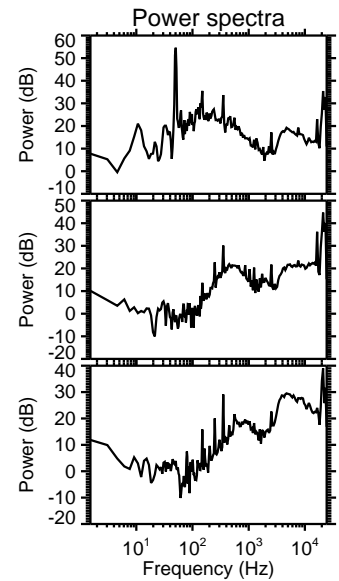
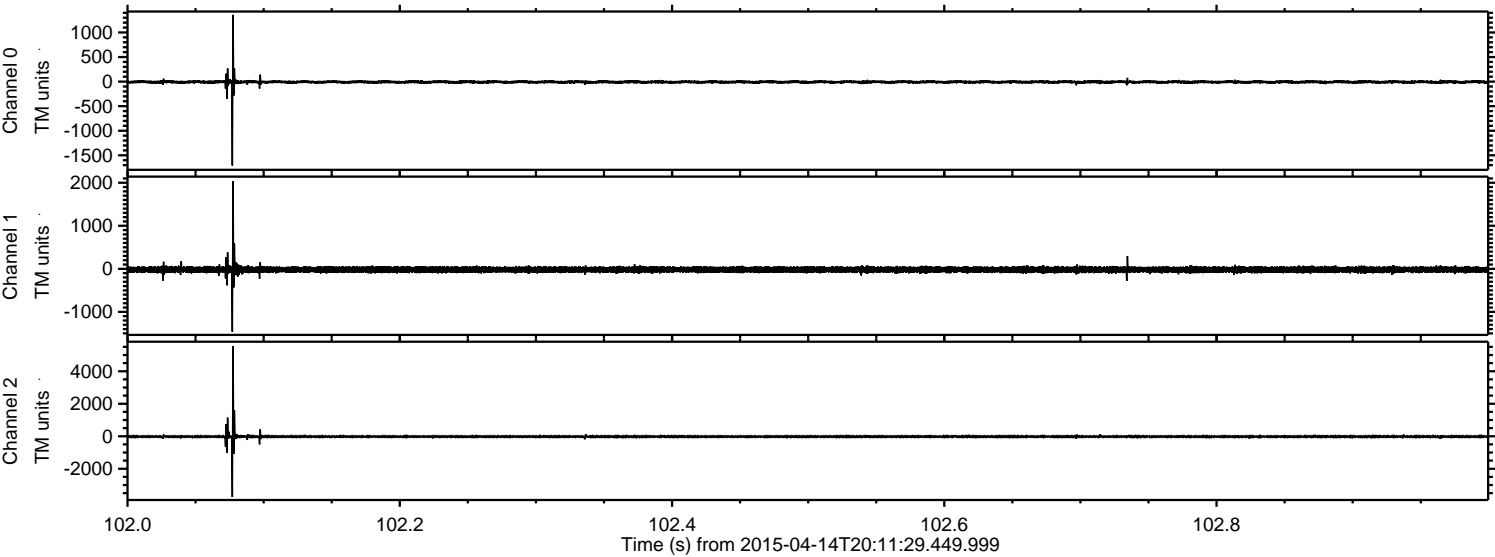



Processed Tue Apr 14 22:18:21 2015 by ELM ver.2012-10-06 from 001\_\_elm20150414\_201128\_\_dat00.bin

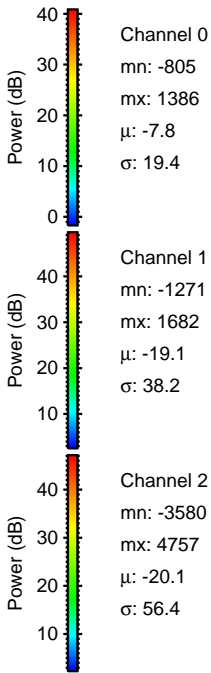
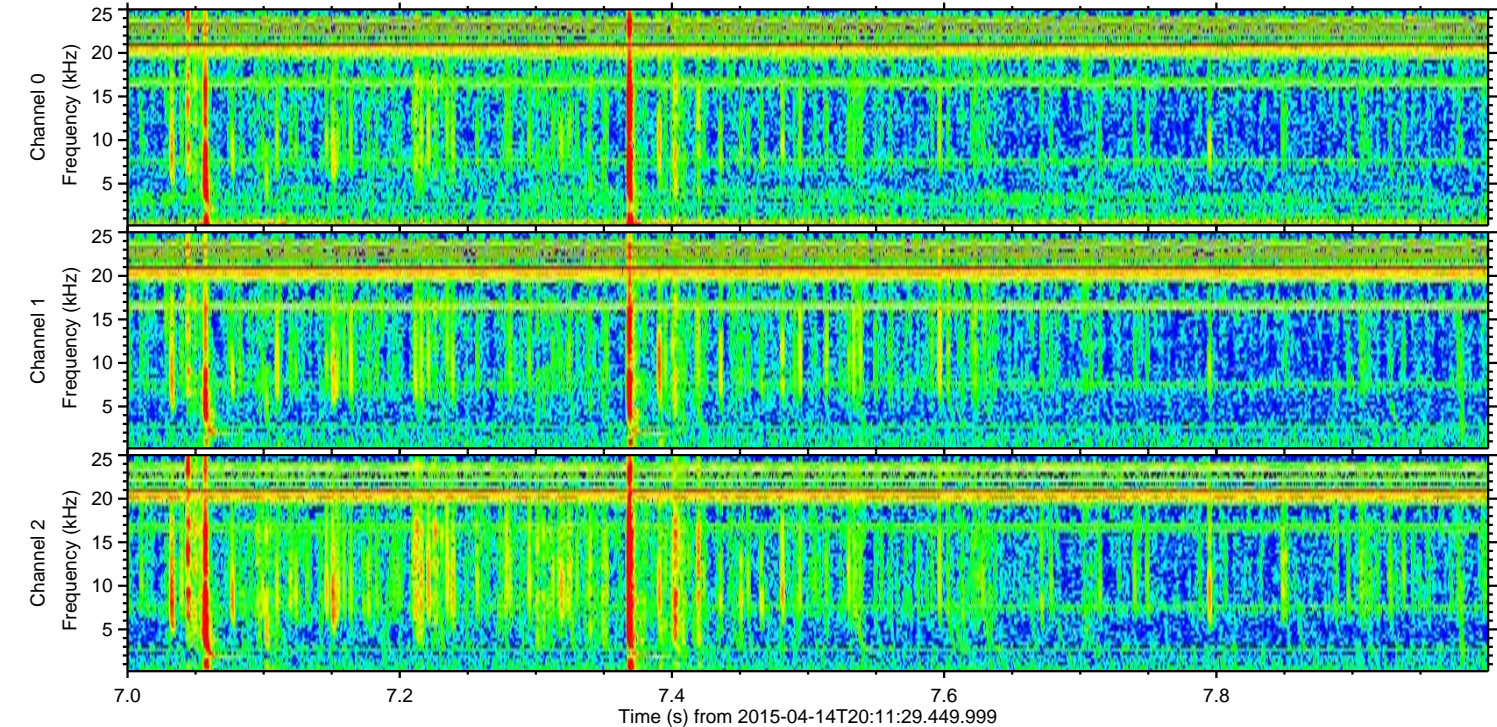
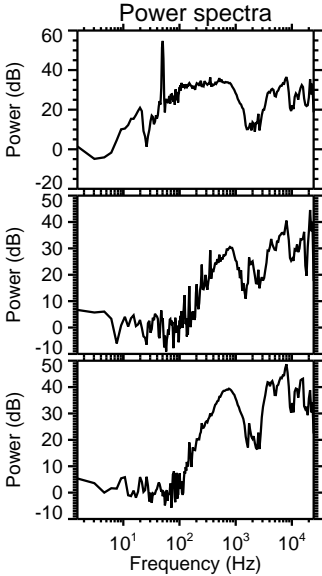
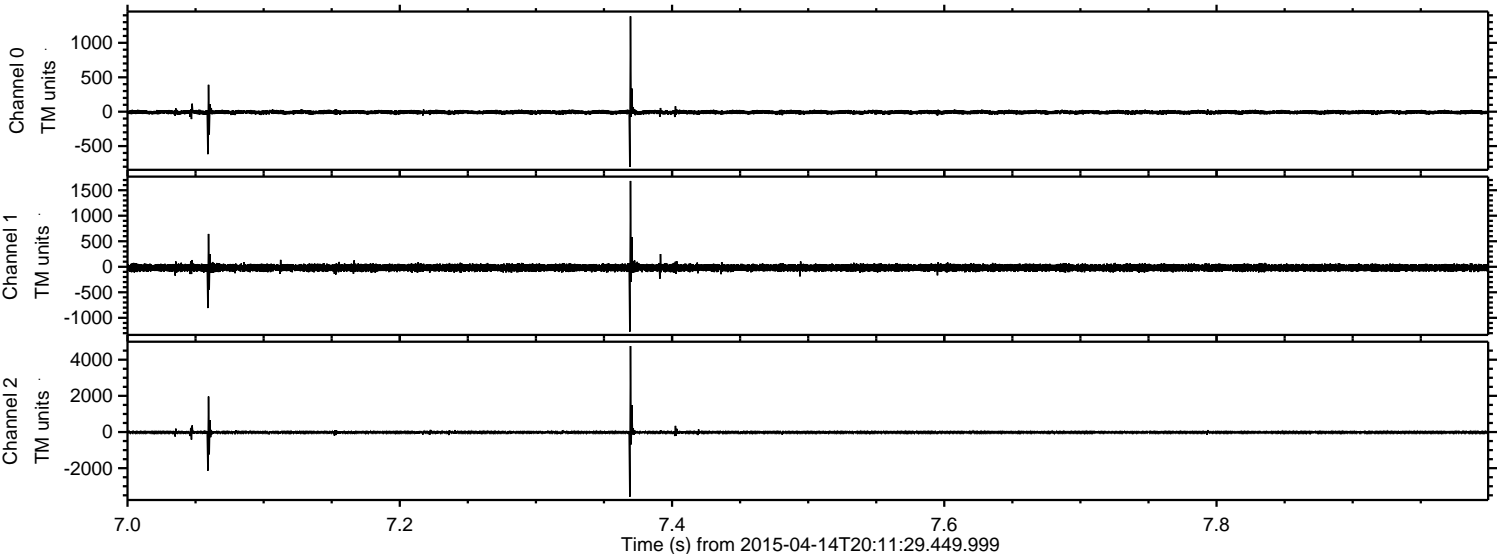



Processed Tue Apr 14 22:18:22 2015 by ELM ver.2012-10-06 from 001\_\_elm20150414\_201128\_\_dat00.bin

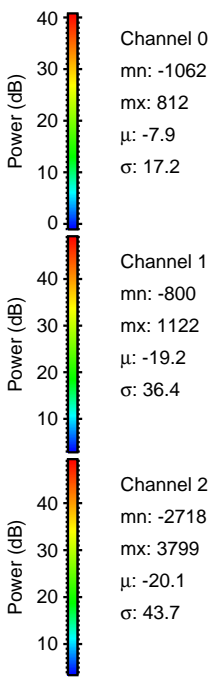
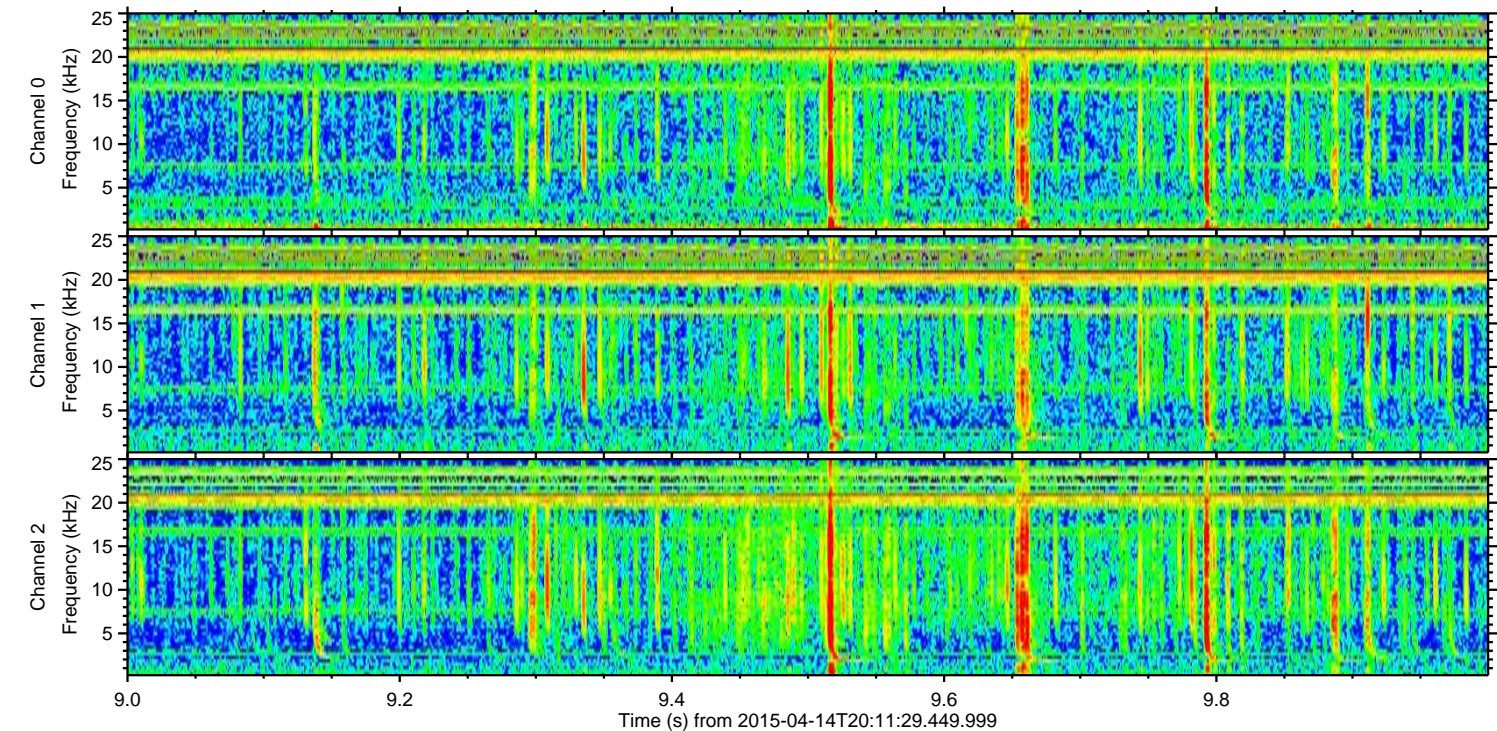
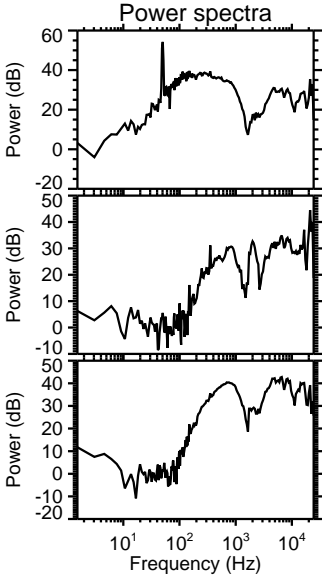
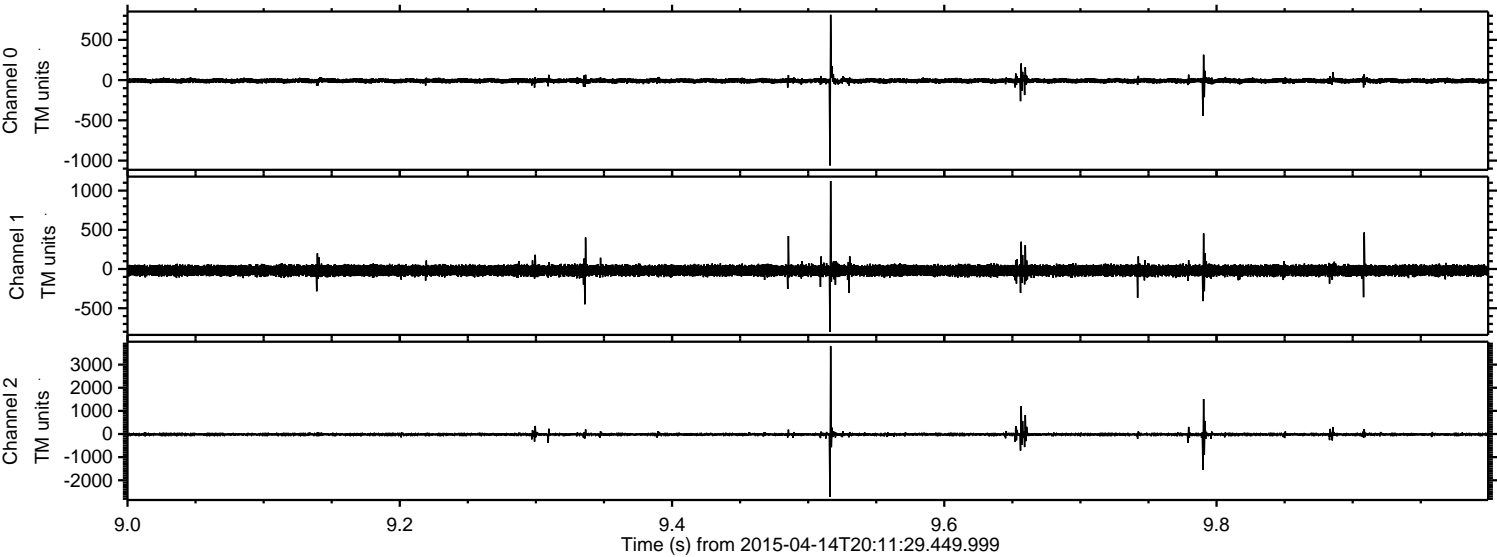



Processed Tue Apr 14 22:18:23 2015 by ELM ver.2012-10-06 from 001\_\_elm20150414\_201128\_\_dat00.bin

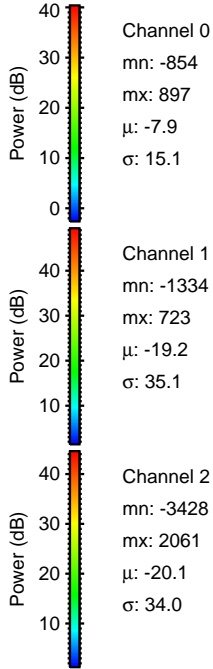
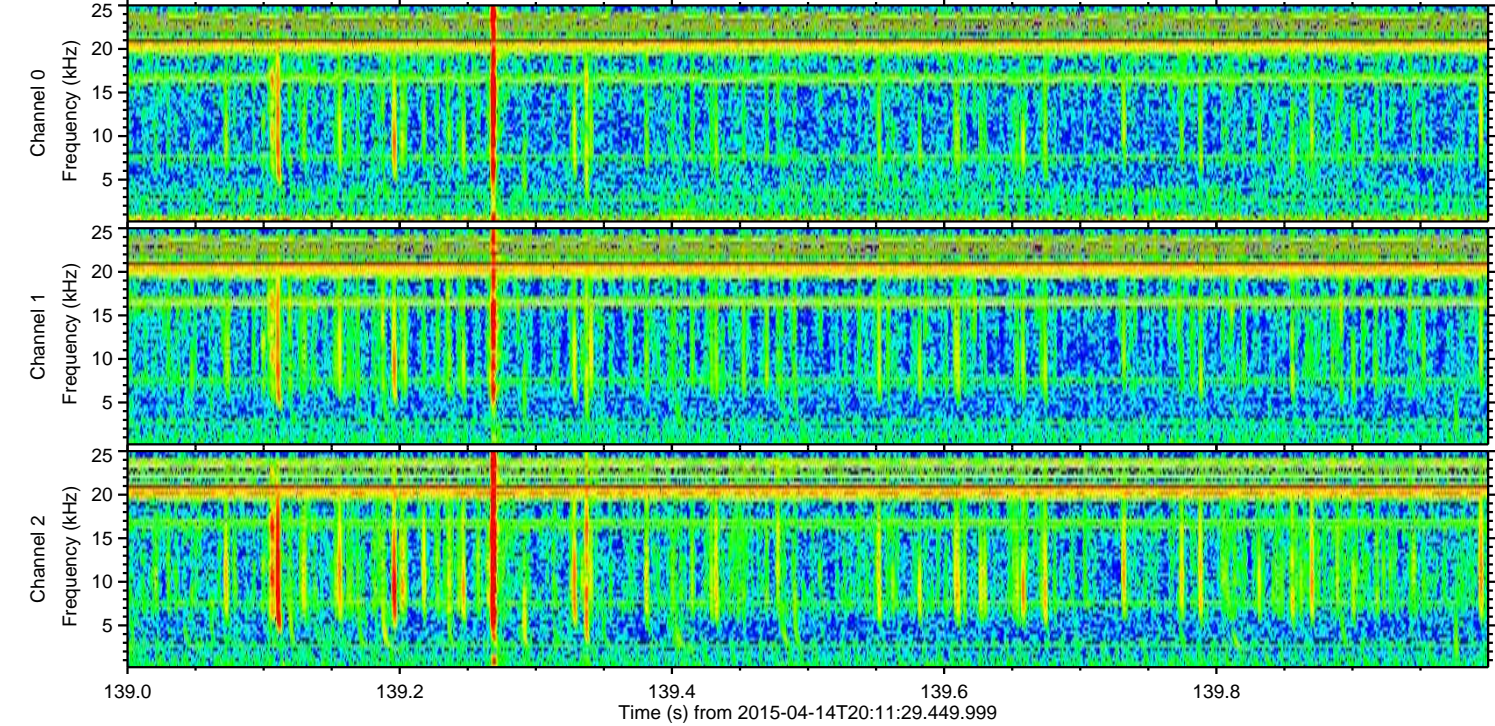
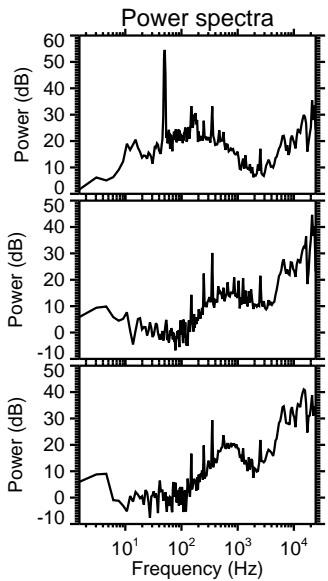
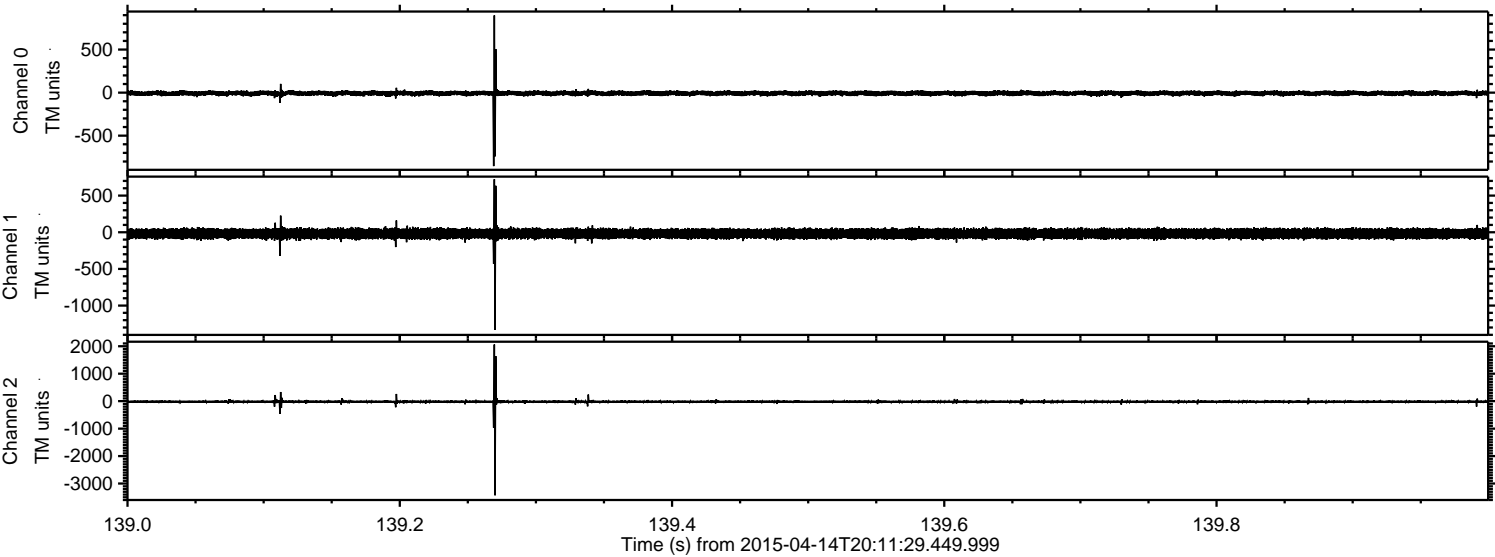



Processed Tue Apr 14 22:18:24 2015 by ELM ver.2012-10-06 from 001\_\_elm20150414\_201128\_\_dat00.bin

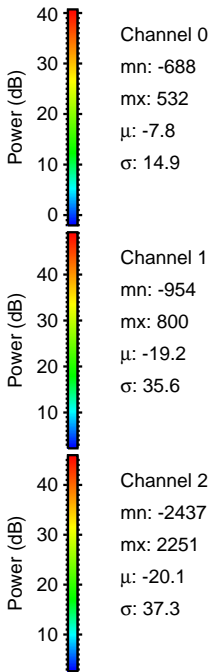
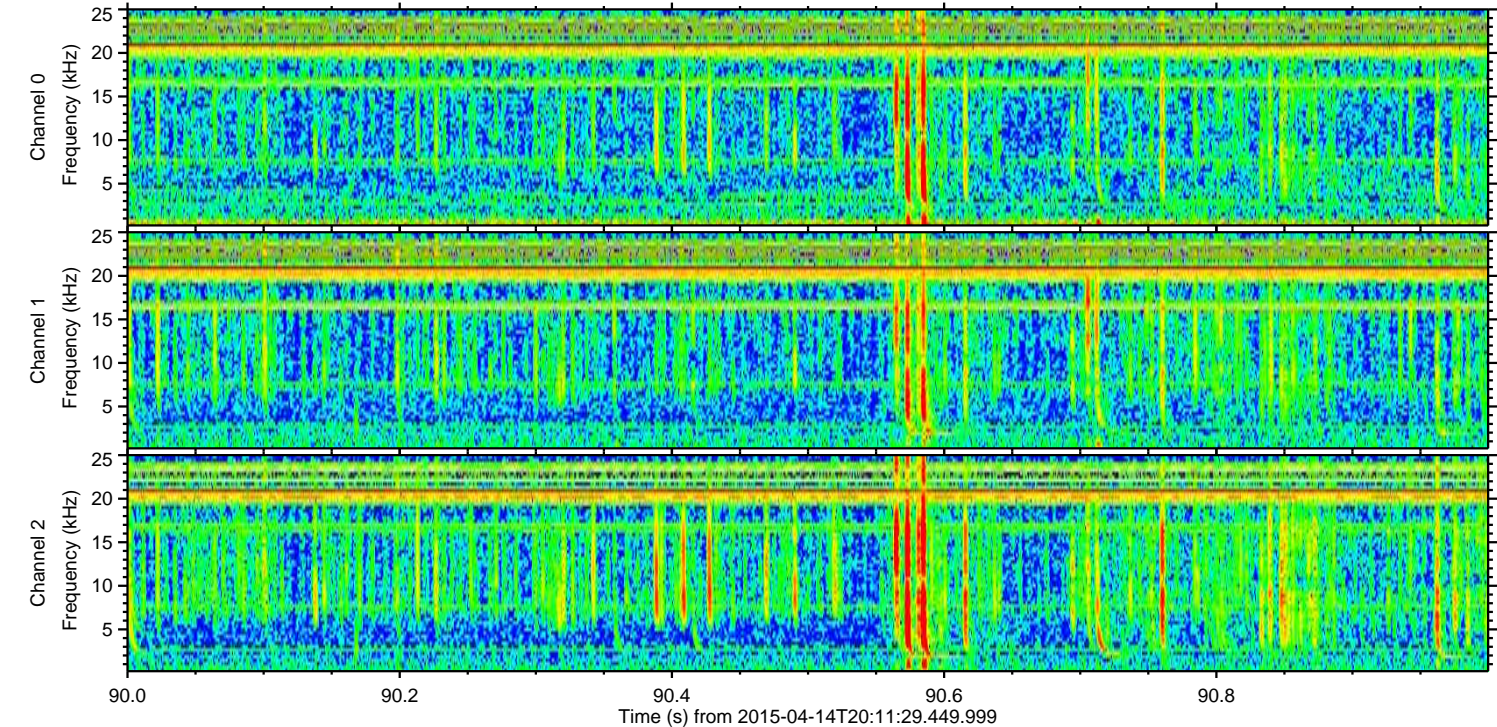
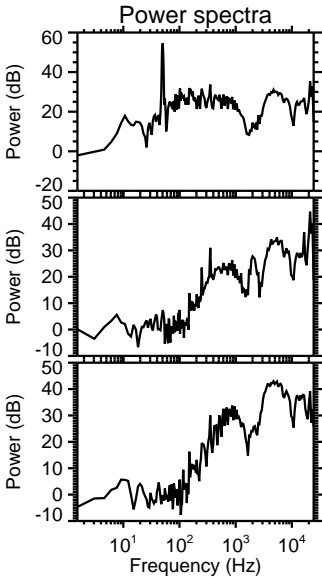
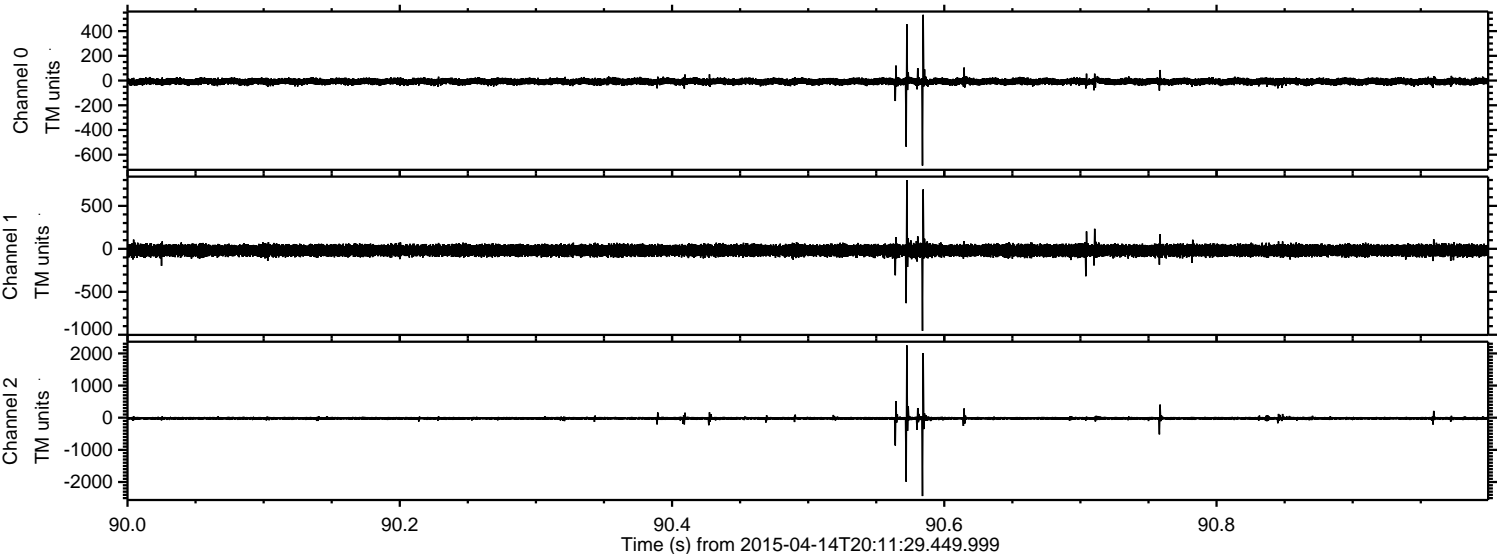



Processed Tue Apr 14 22:18:25 2015 by ELM ver.2012-10-06 from 001\_\_elm20150414\_201128\_\_dat00.bin

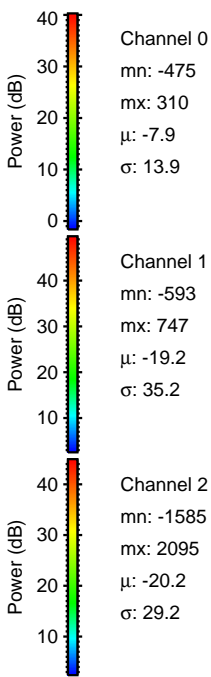
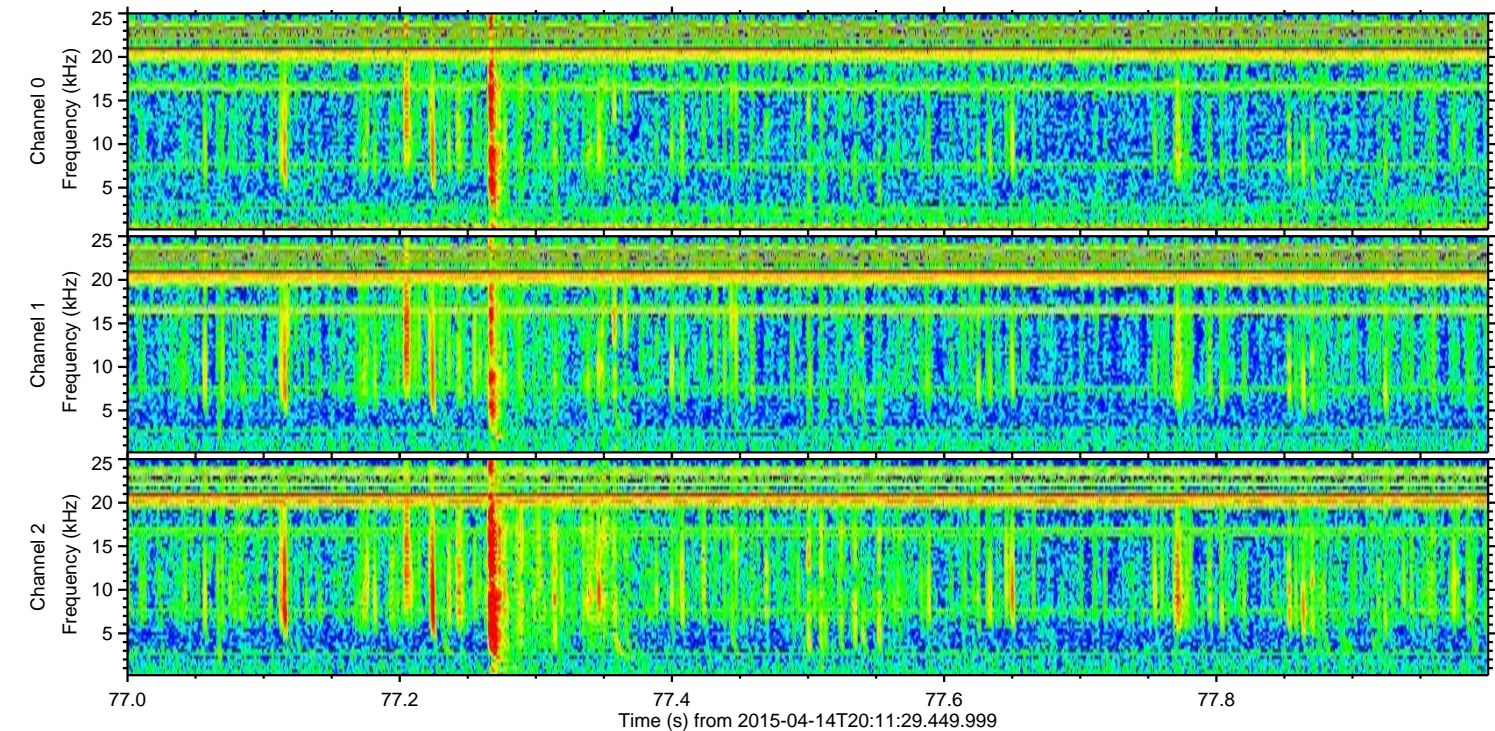
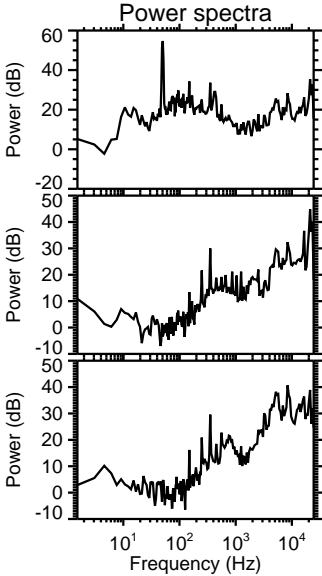
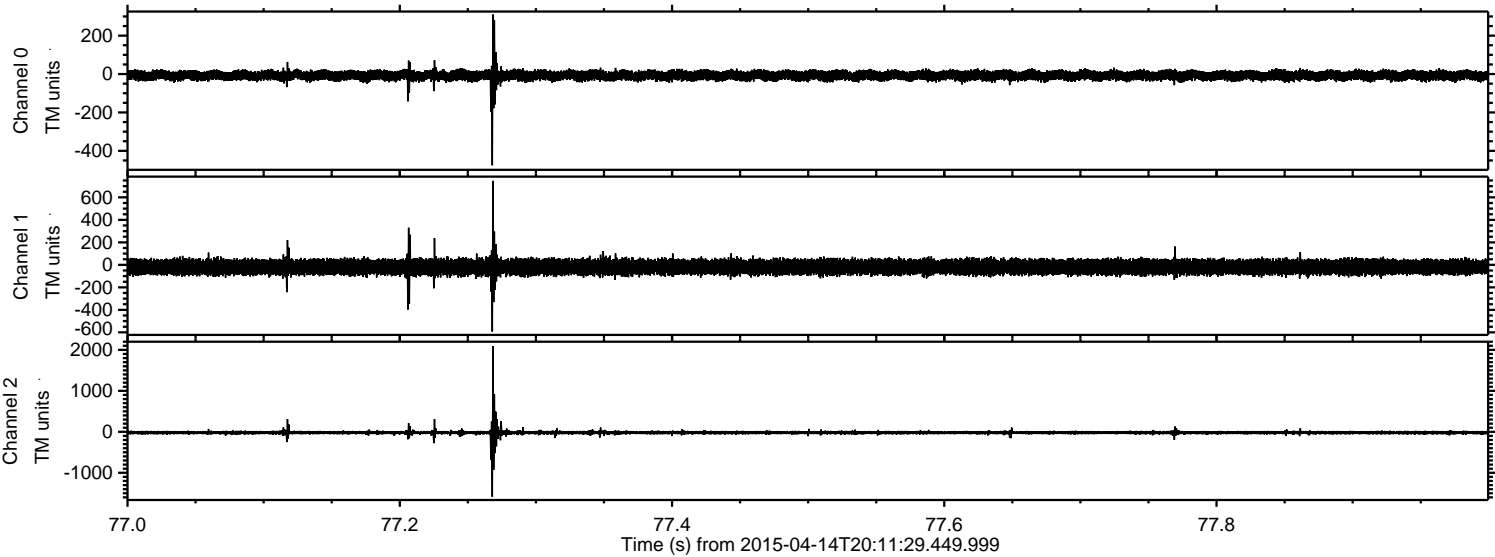



Processed Tue Apr 14 22:18:25 2015 by ELM ver.2012-10-06 from 001\_\_elm20150414\_201128\_\_dat00.bin

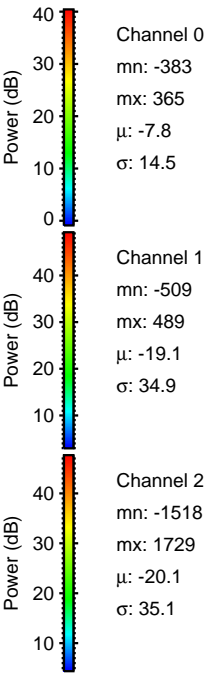
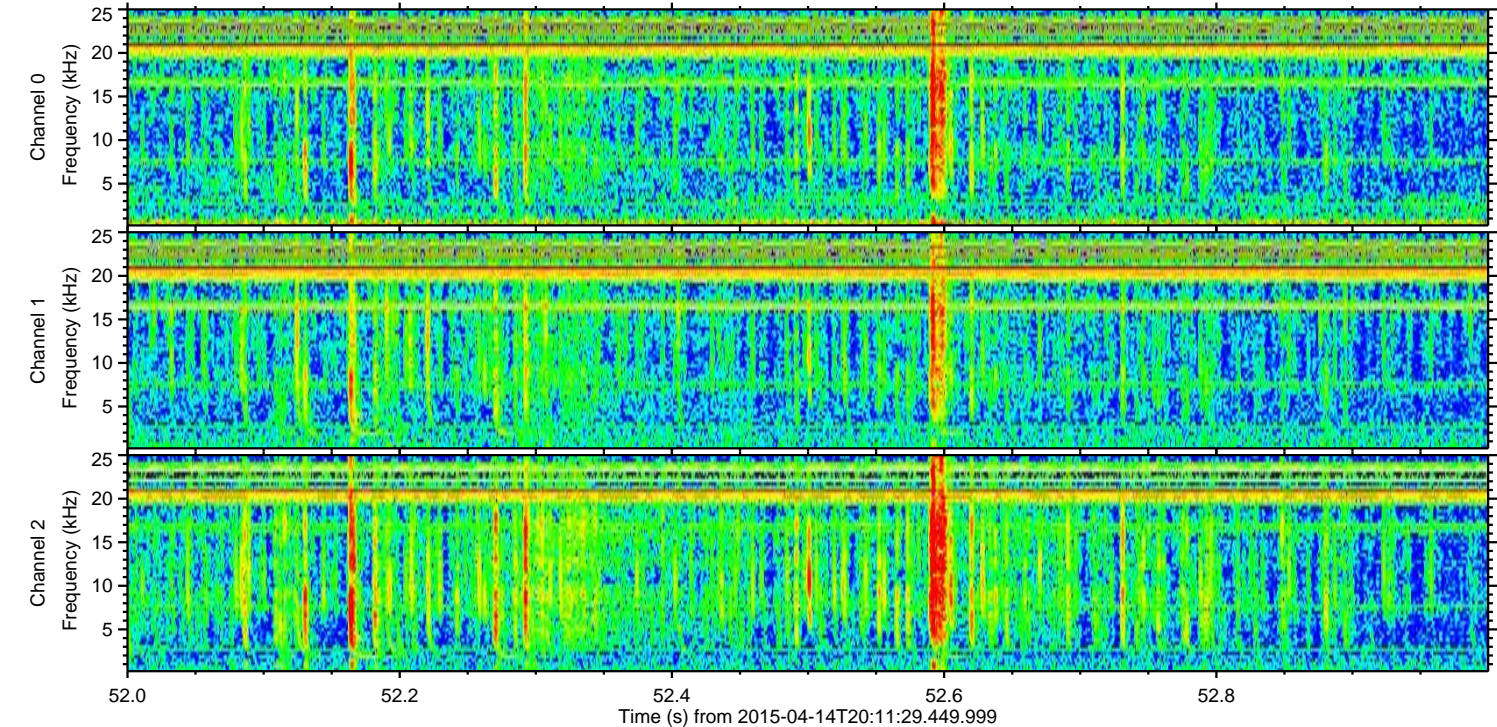
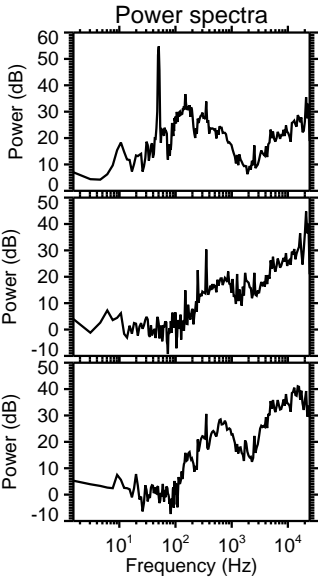
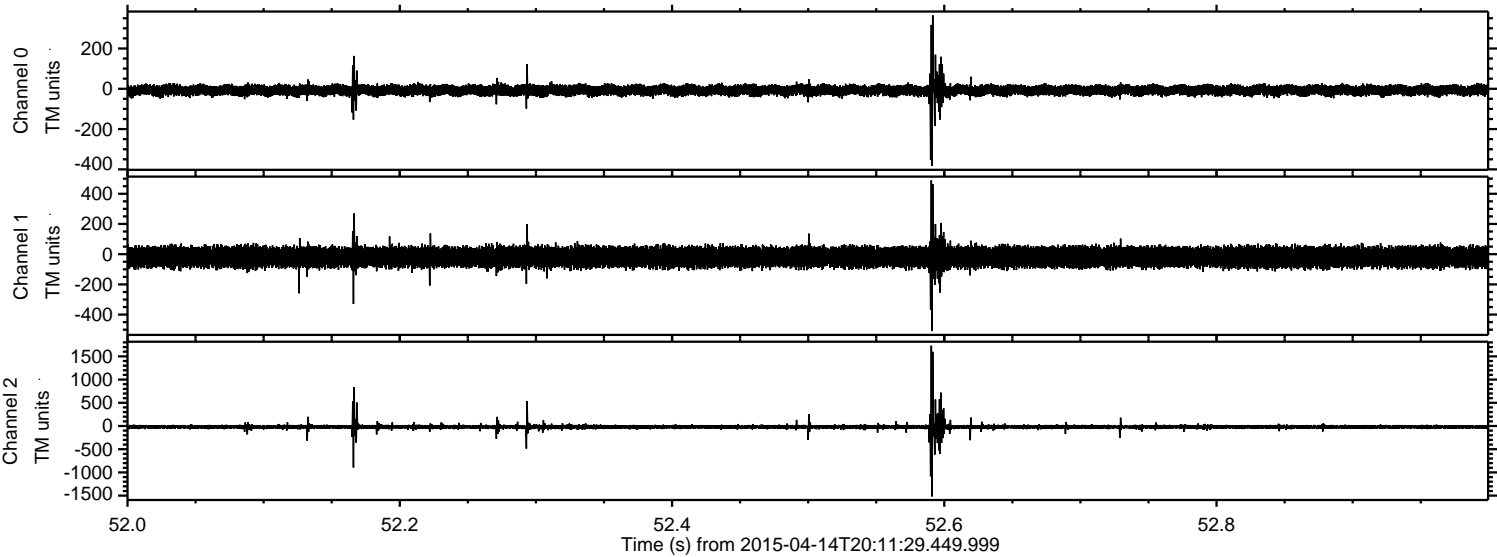

Channel 0  
mn: -383  
mx: 365  
 $\mu$ : -7.8  
 $\sigma$ : 14.5

Channel 1  
mn: -509  
mx: 489  
 $\mu$ : -19.1  
 $\sigma$ : 34.9

Channel 2  
mn: -1518  
mx: 1729  
 $\mu$ : -20.1  
 $\sigma$ : 35.1



Processed Tue Apr 14 22:18:26 2015 by ELM ver.2012-10-06 from 001\_\_elm20150414\_201128\_\_dat00.bin

