

ELMAVAN 3D WAVEFORMS (Measured data sampled at 50 kHz) 49781 packets of 144 samples from 2015-04-14T19:56:28.900.000.

Processed Tue Apr 14 22:02:49 2015 by ELM ver.2012-10-06 from 001__elm20150414_195627__dat00.bin

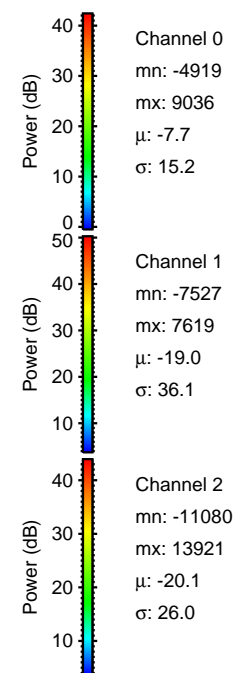

Processed Tue Apr 14 22:03:00 2015 by ELM ver.2012-10-06 from 001__elm20150414_195627__dat00.bin

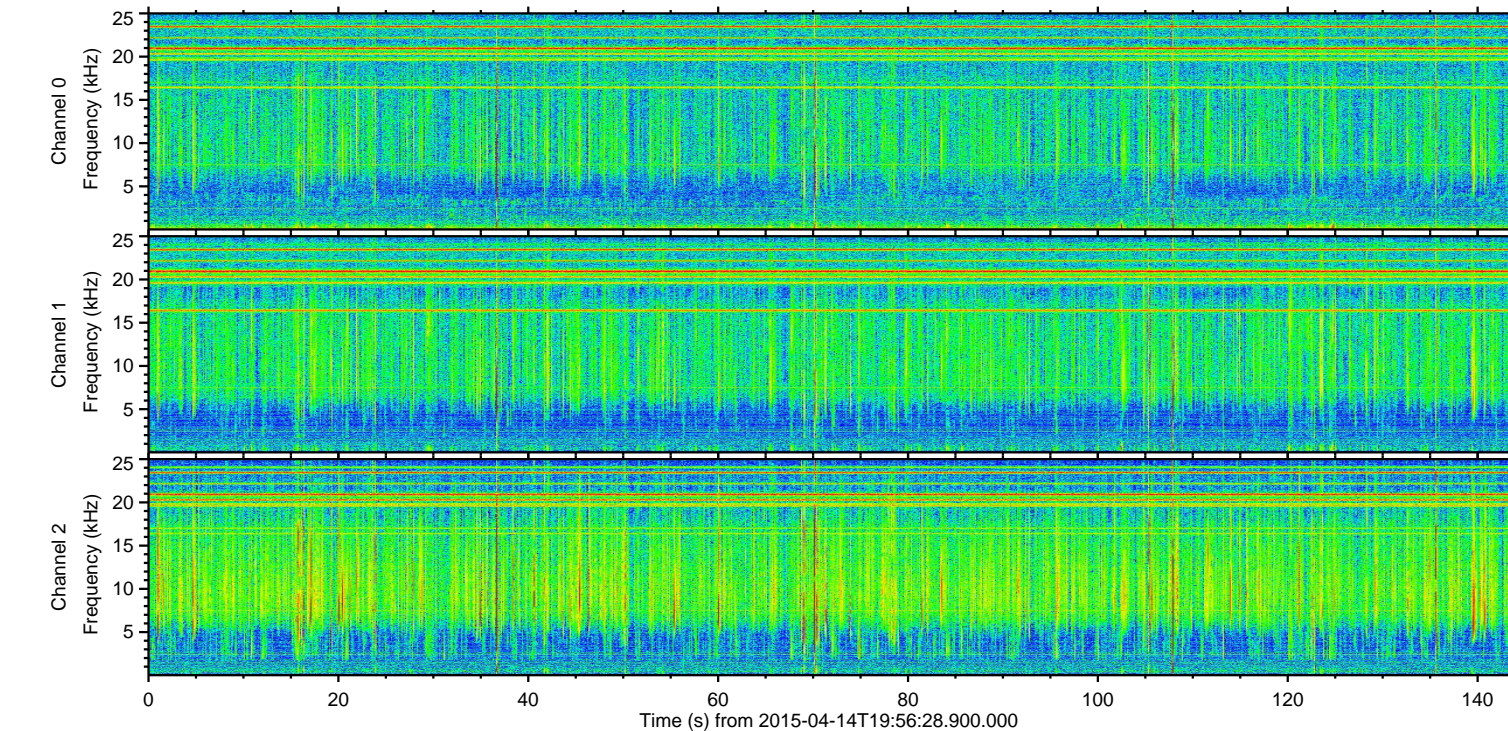
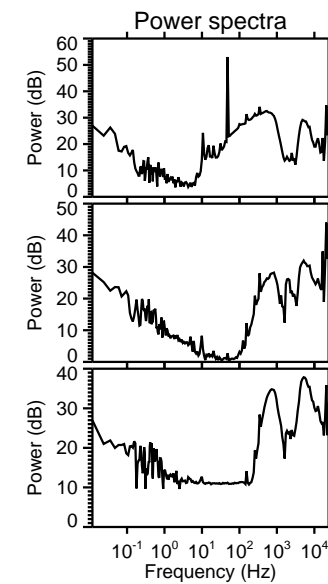
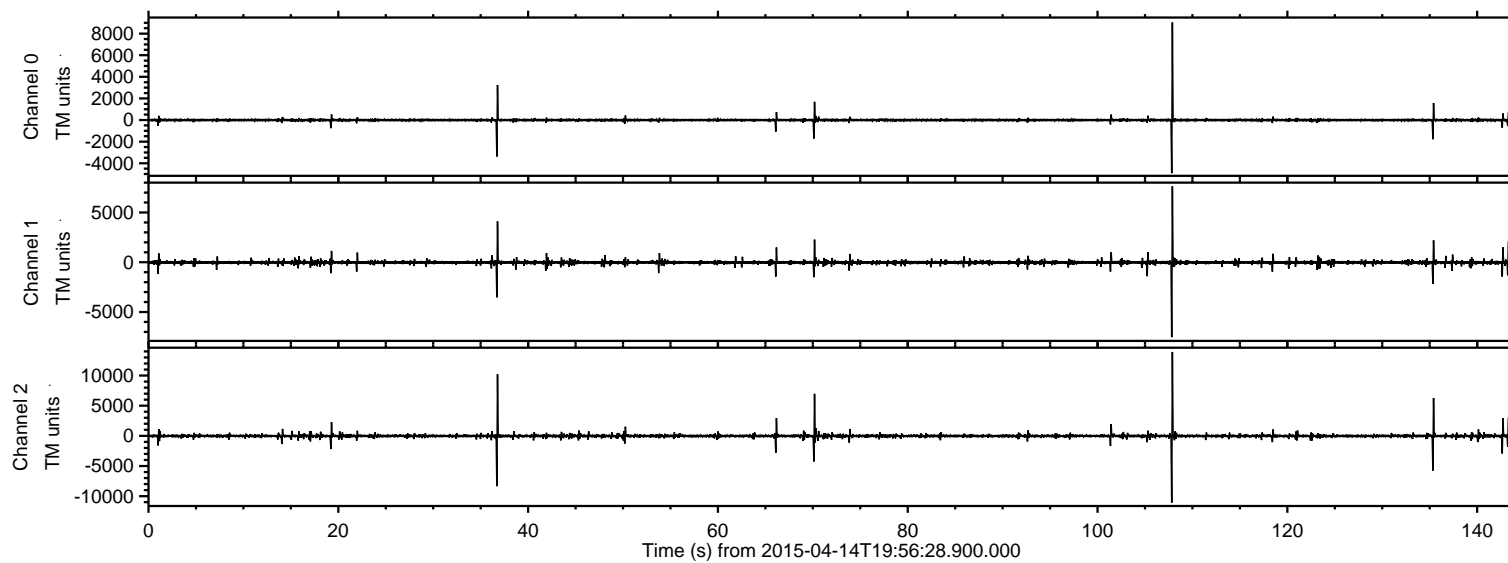
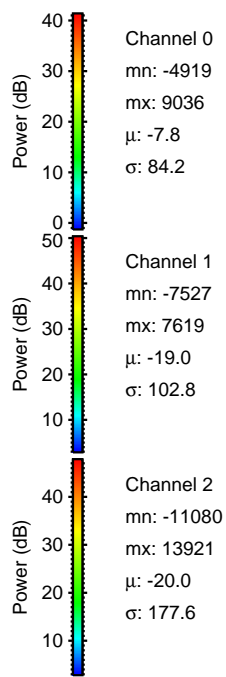
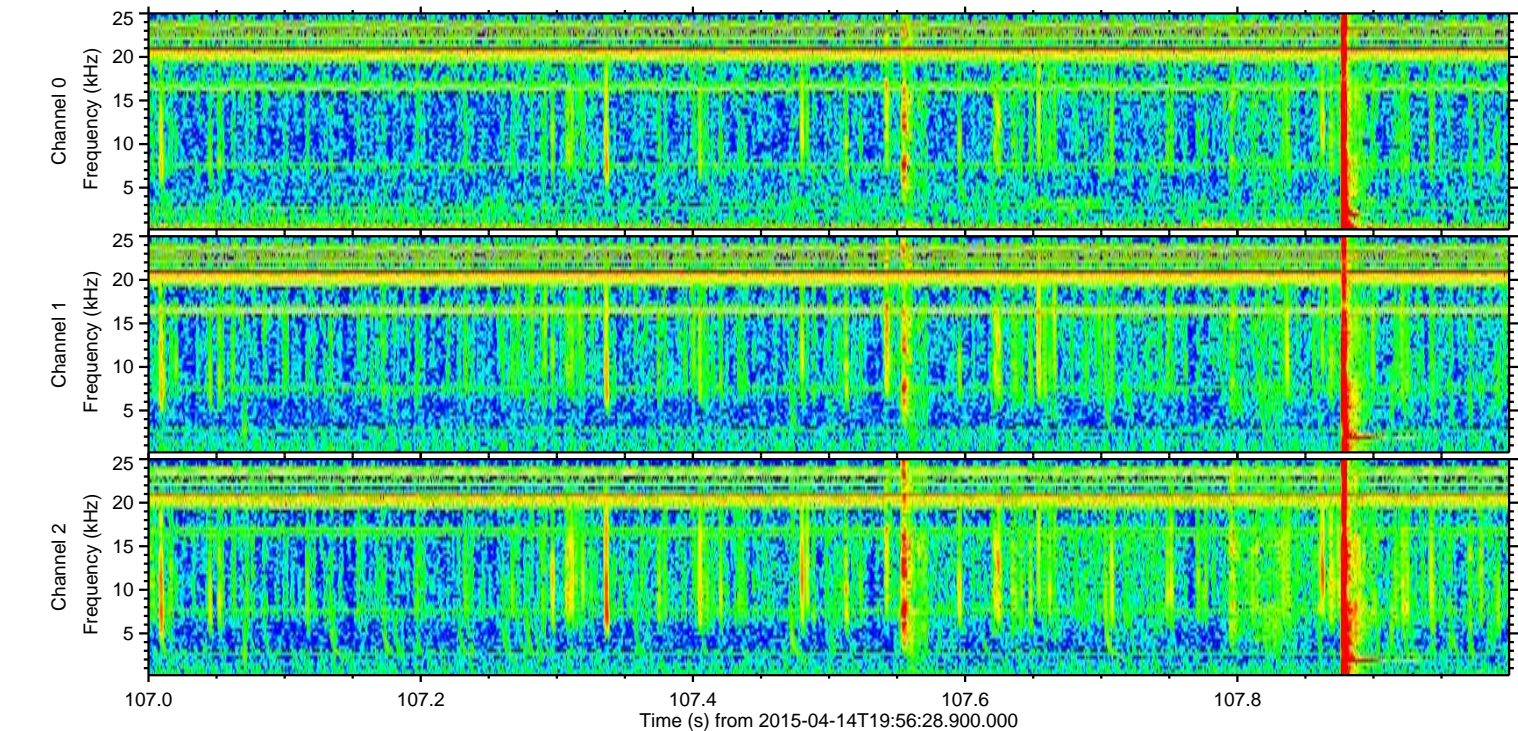
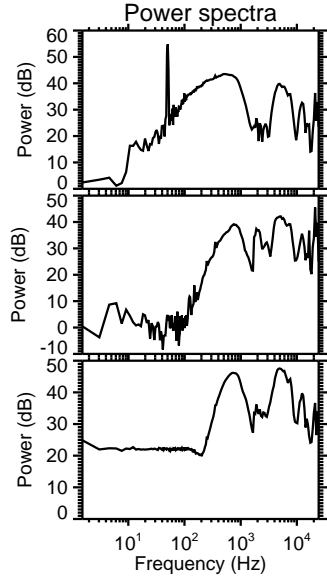
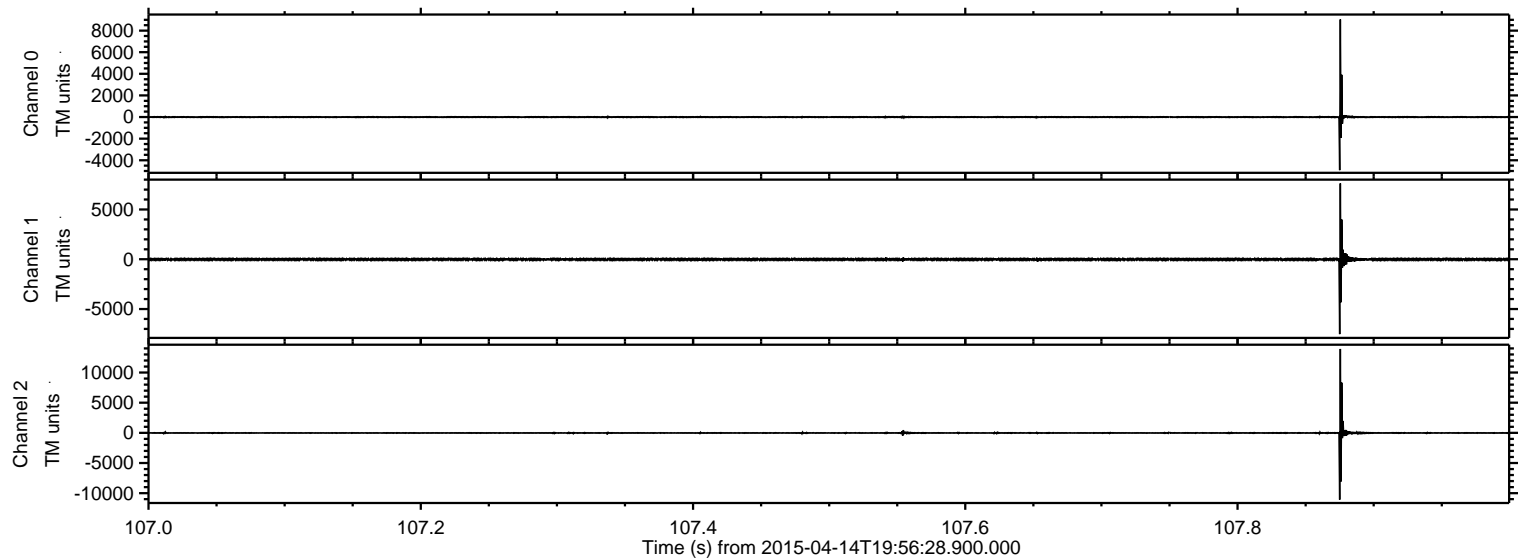

ELMAVAN 3D WAVEFORMS (Measured data sampled at 50 kHz) 49781 packets of 144 samples from 2015-04-14T19:56:28.900.000. Part 37/144

Processed Tue Apr 14 22:03:01 2015 by ELM ver.2012-10-06 from 001__elm20150414_195627__dat00.bin

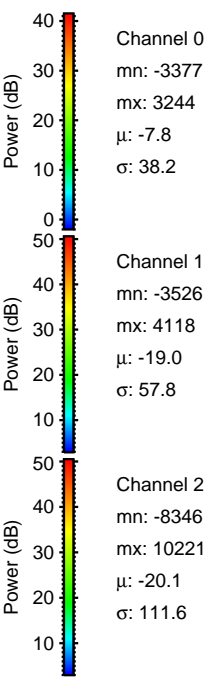
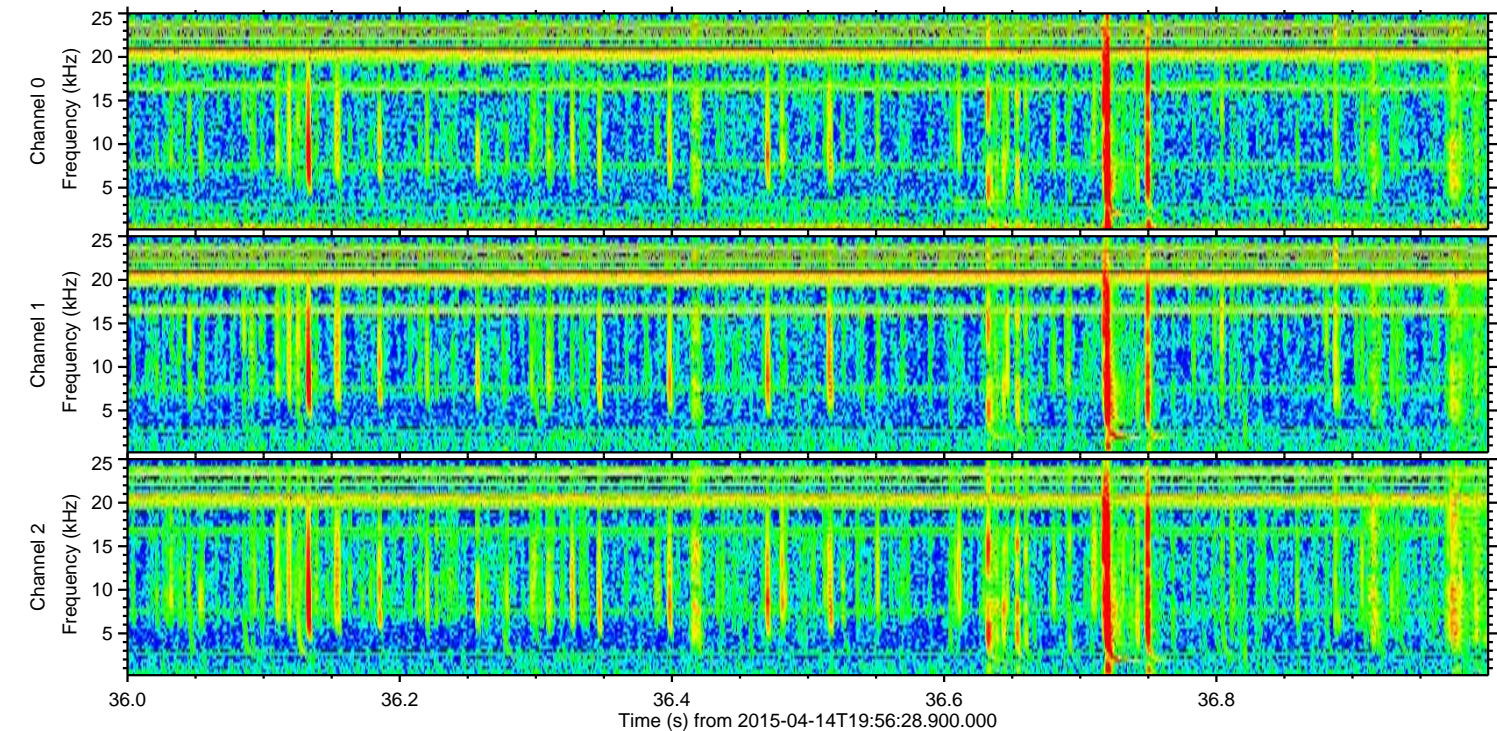
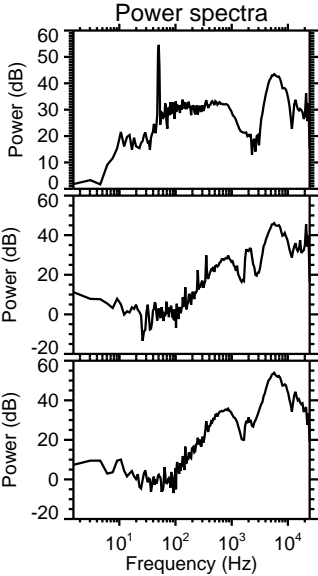
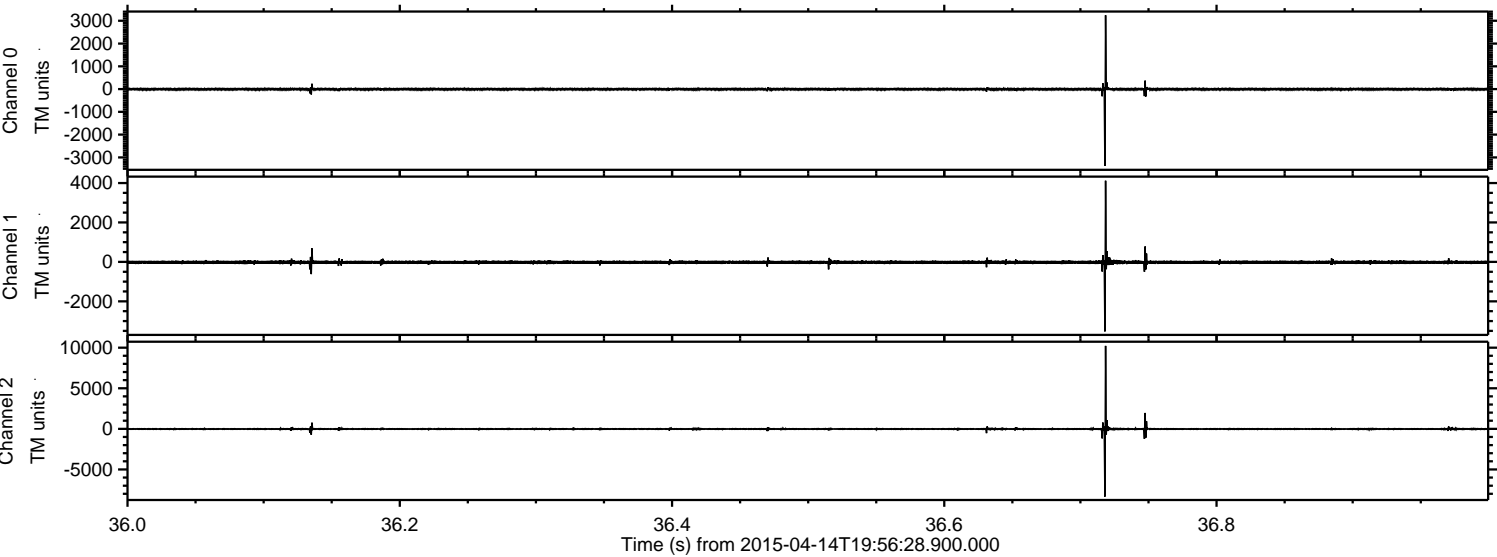

Processed Tue Apr 14 22:03:02 2015 by ELM ver.2012-10-06 from 001__elm20150414_195627__dat00.bin

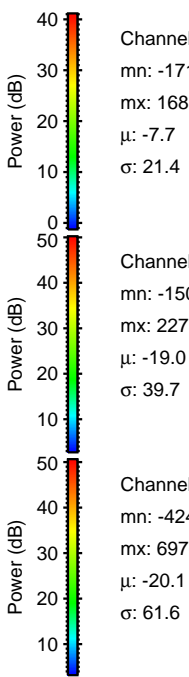
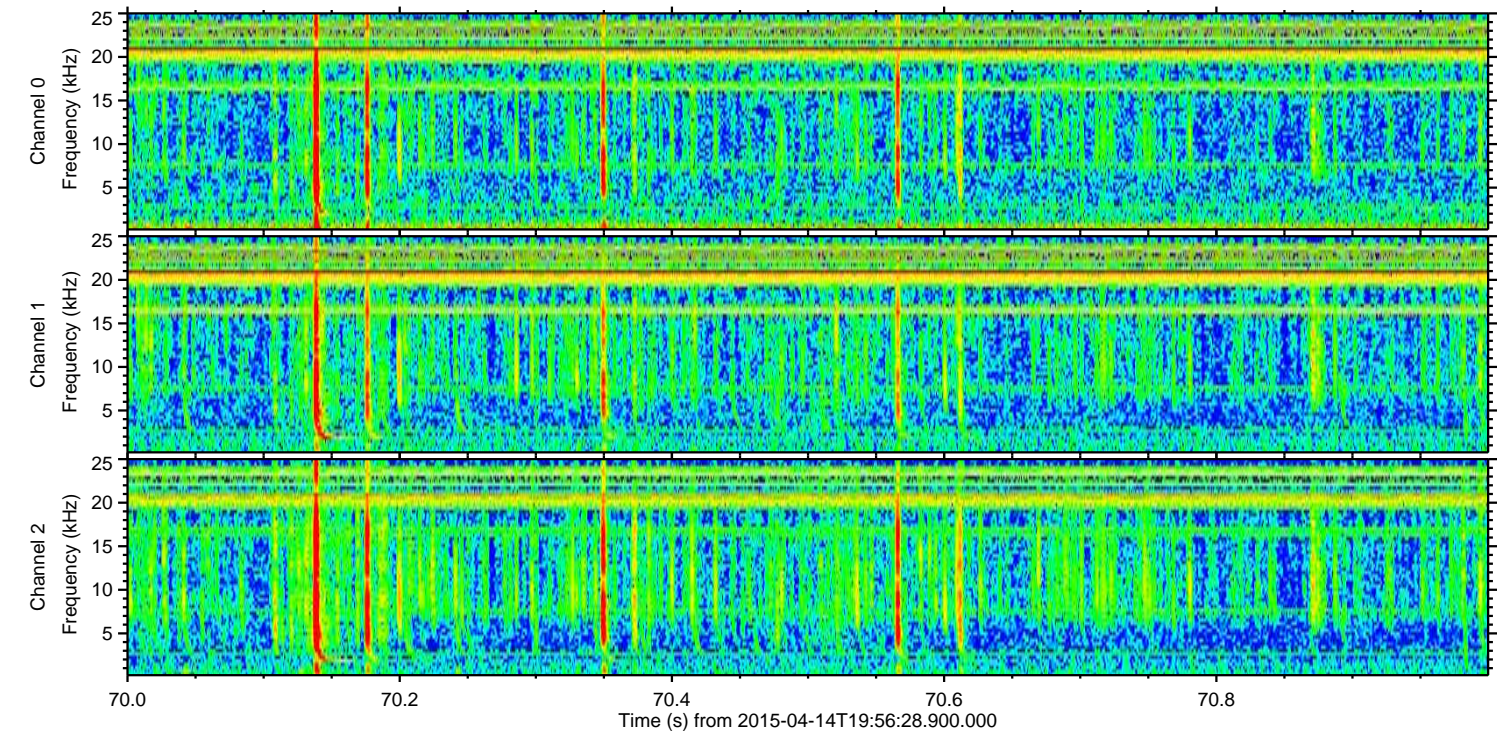
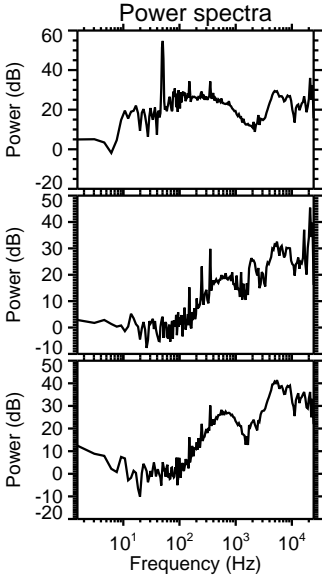
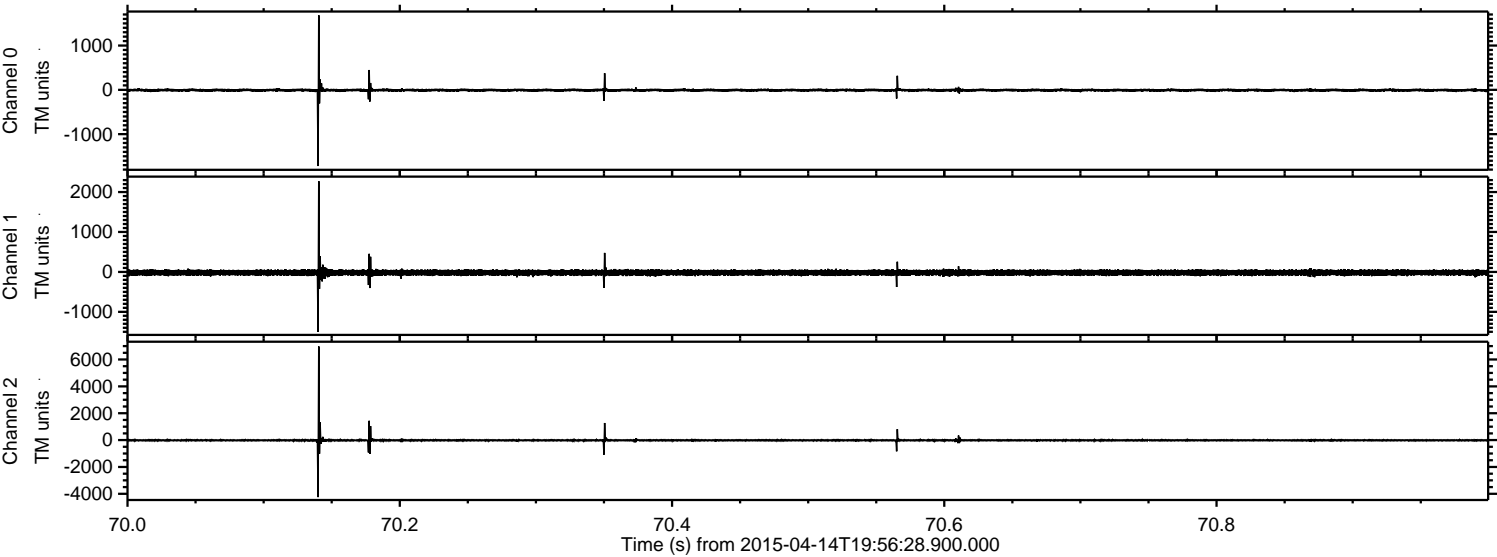

ELMAVAN 3D WAVEFORMS (Measured data sampled at 50 kHz) 49781 packets of 144 samples from 2015-04-14T19:56:28.900.000. Part 136/144

Processed Tue Apr 14 22:03:03 2015 by ELM ver.2012-10-06 from 001__elm20150414_195627__dat00.bin

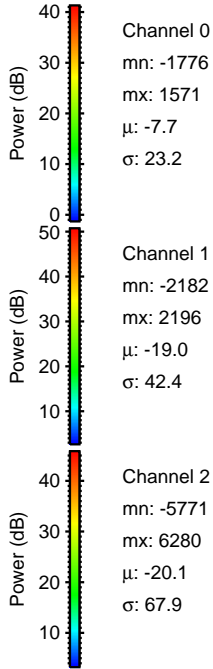
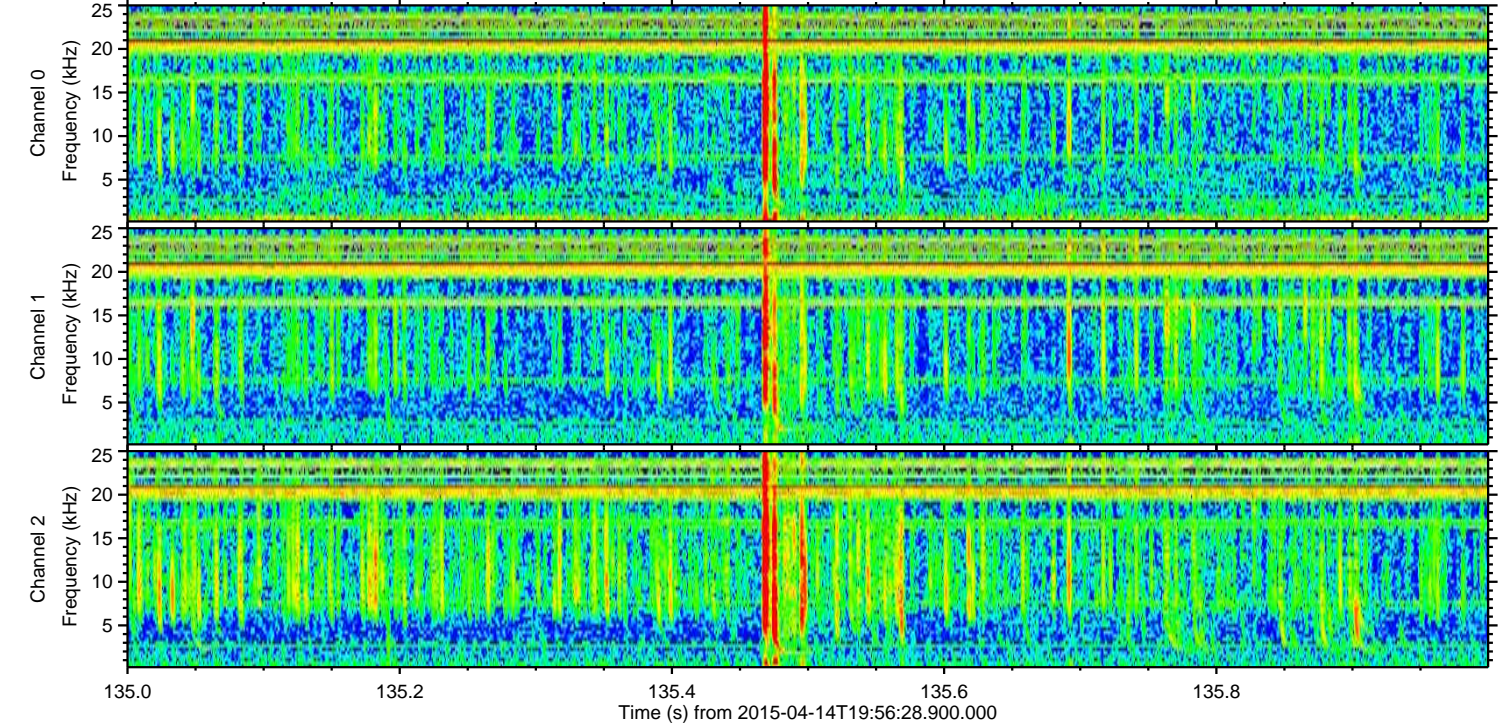
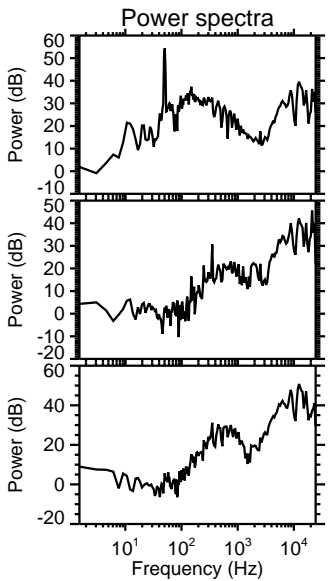
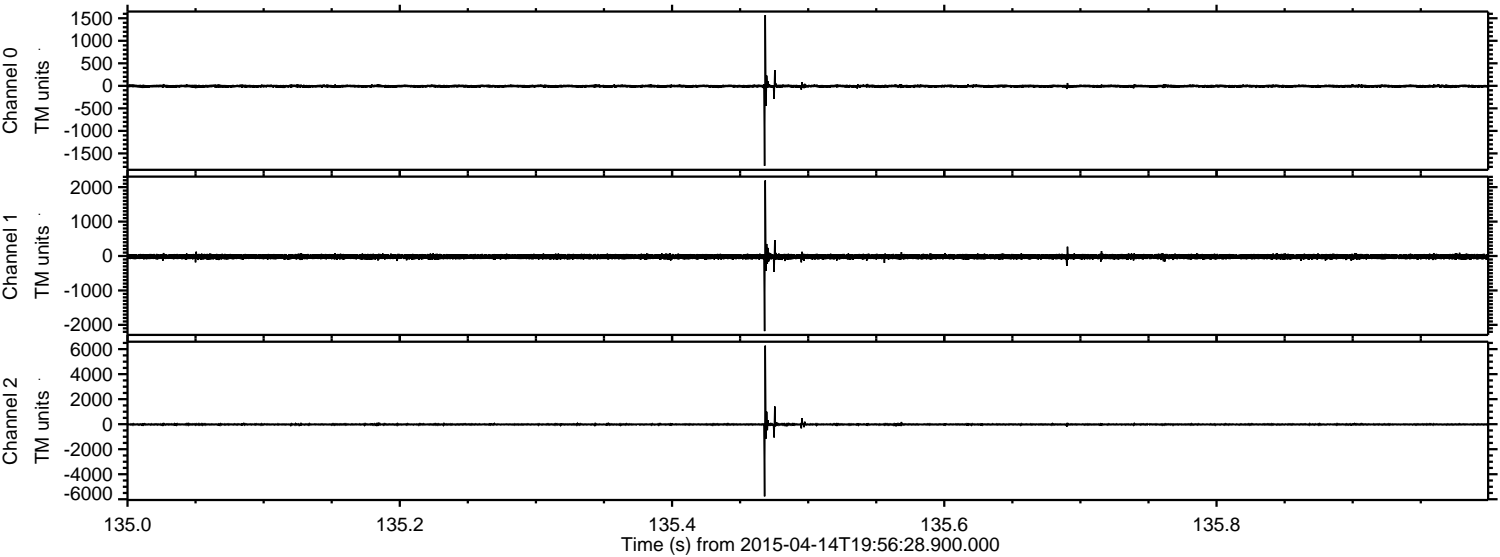

ELMAVAN 3D WAVEFORMS (Measured data sampled at 50 kHz) 49781 packets of 144 samples from 2015-04-14T19:56:28.900.000. Part 143/144

Processed Tue Apr 14 22:03:04 2015 by ELM ver.2012-10-06 from 001__elm20150414_195627__dat00.bin

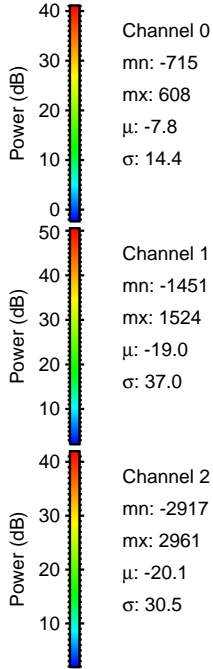
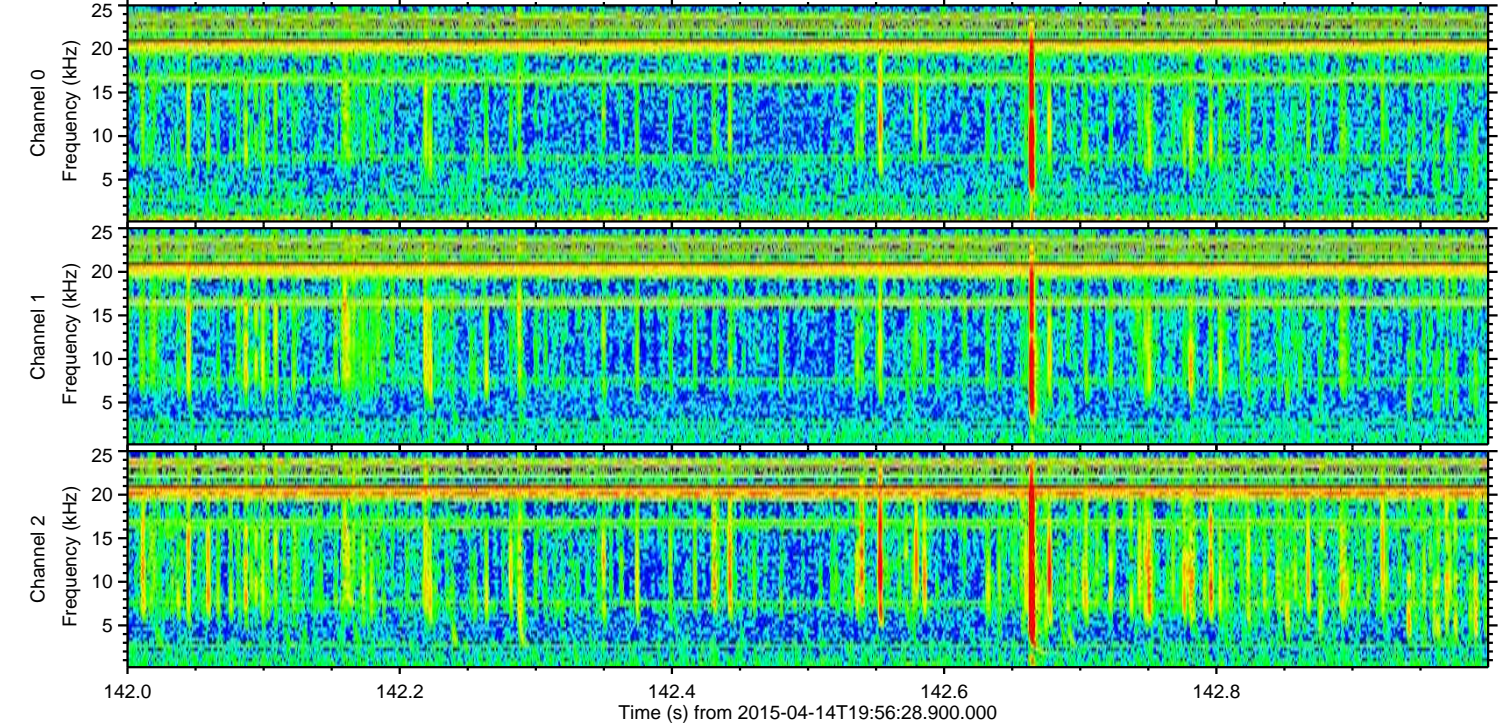
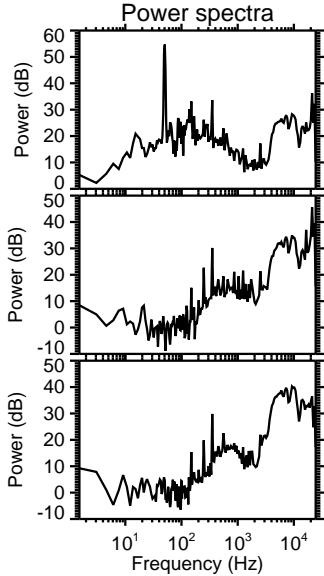
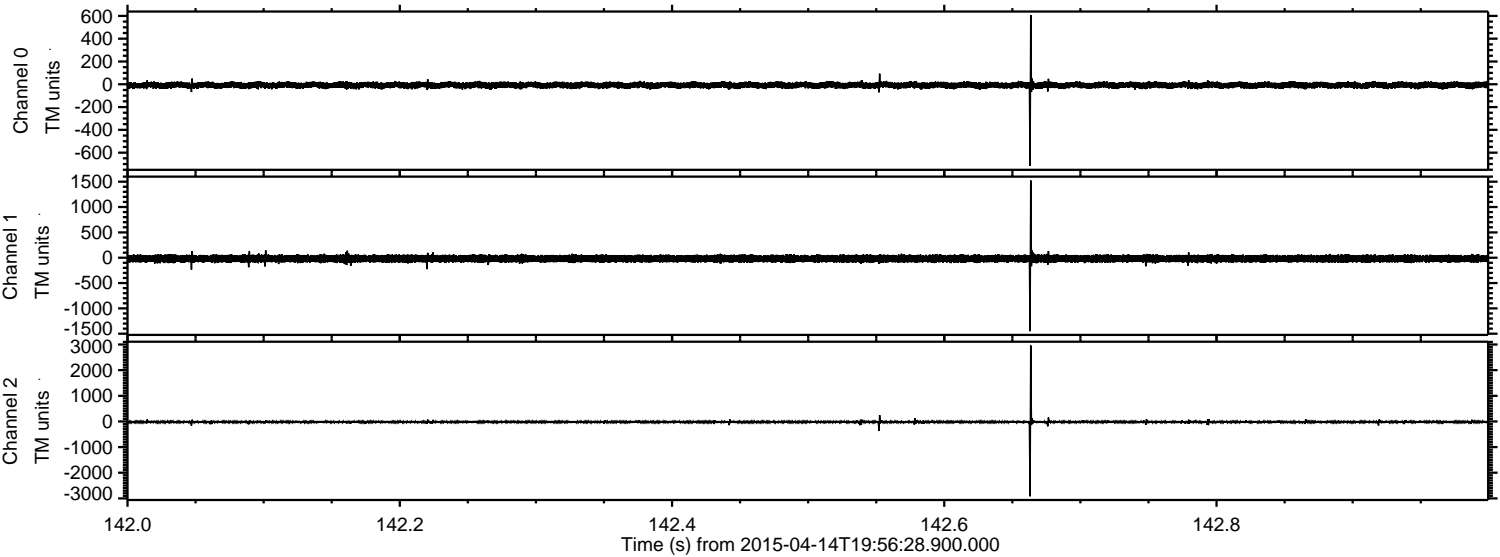

ELMAVAN 3D WAVEFORMS (Measured data sampled at 50 kHz) 49781 packets of 144 samples from 2015-04-14T19:56:28.900.000. Part 67/144

Processed Tue Apr 14 22:03:05 2015 by ELM ver.2012-10-06 from 001__elm20150414_195627__dat00.bin

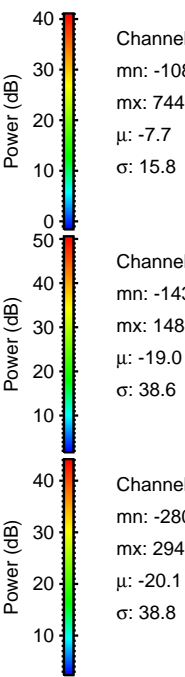
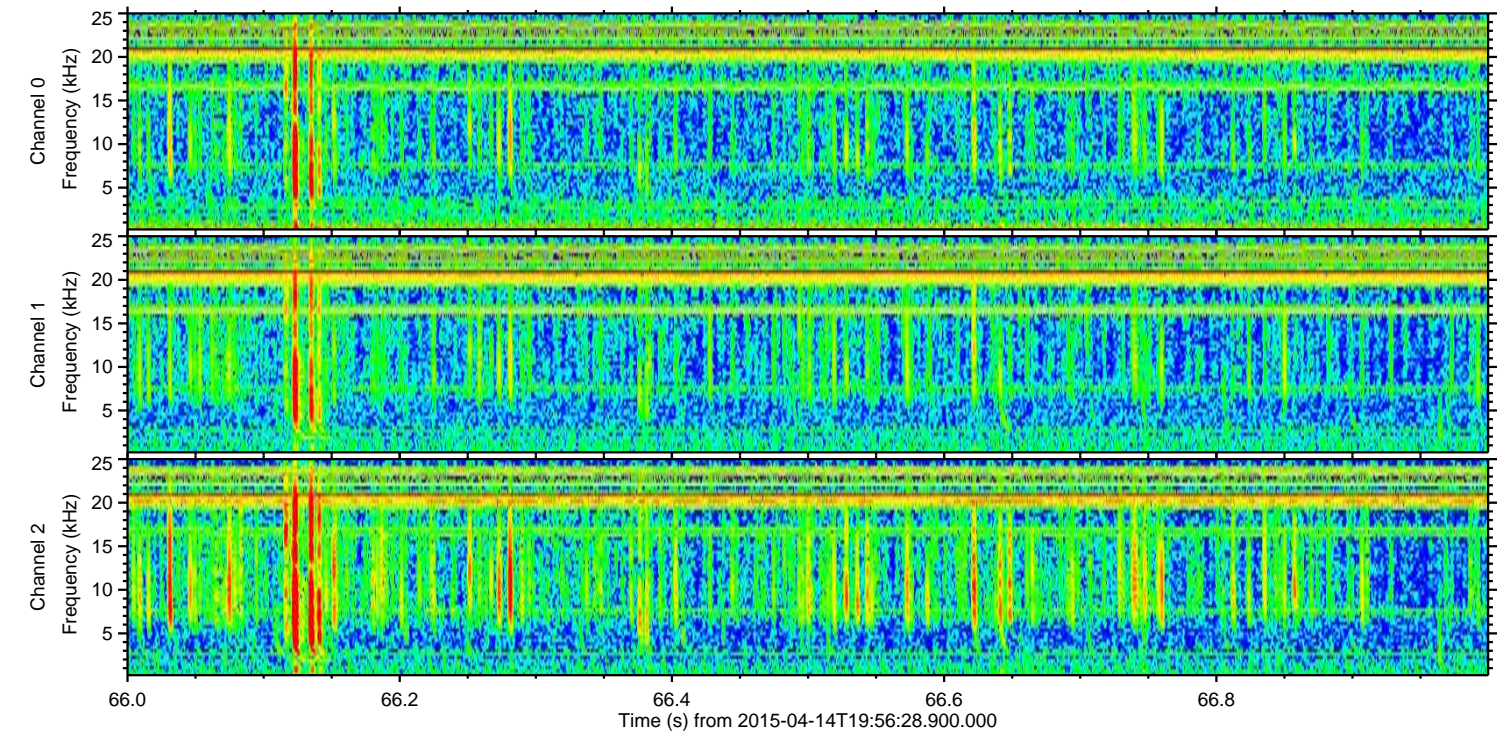
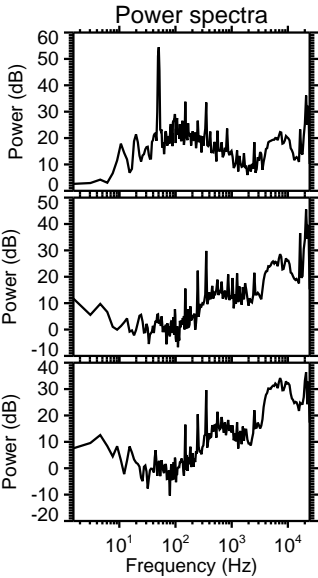
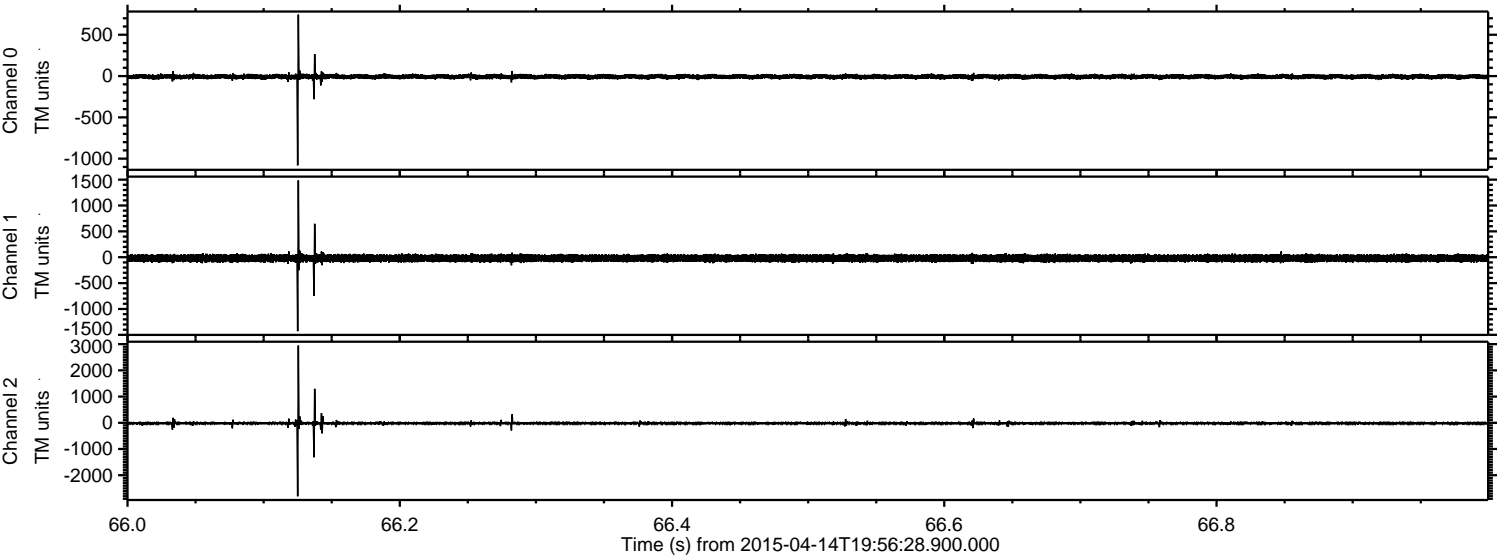

Processed Tue Apr 14 22:03:06 2015 by ELM ver.2012-10-06 from 001__elm20150414_195627__dat00.bin

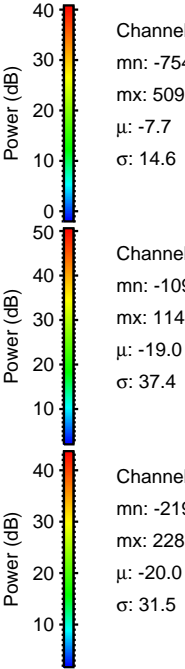
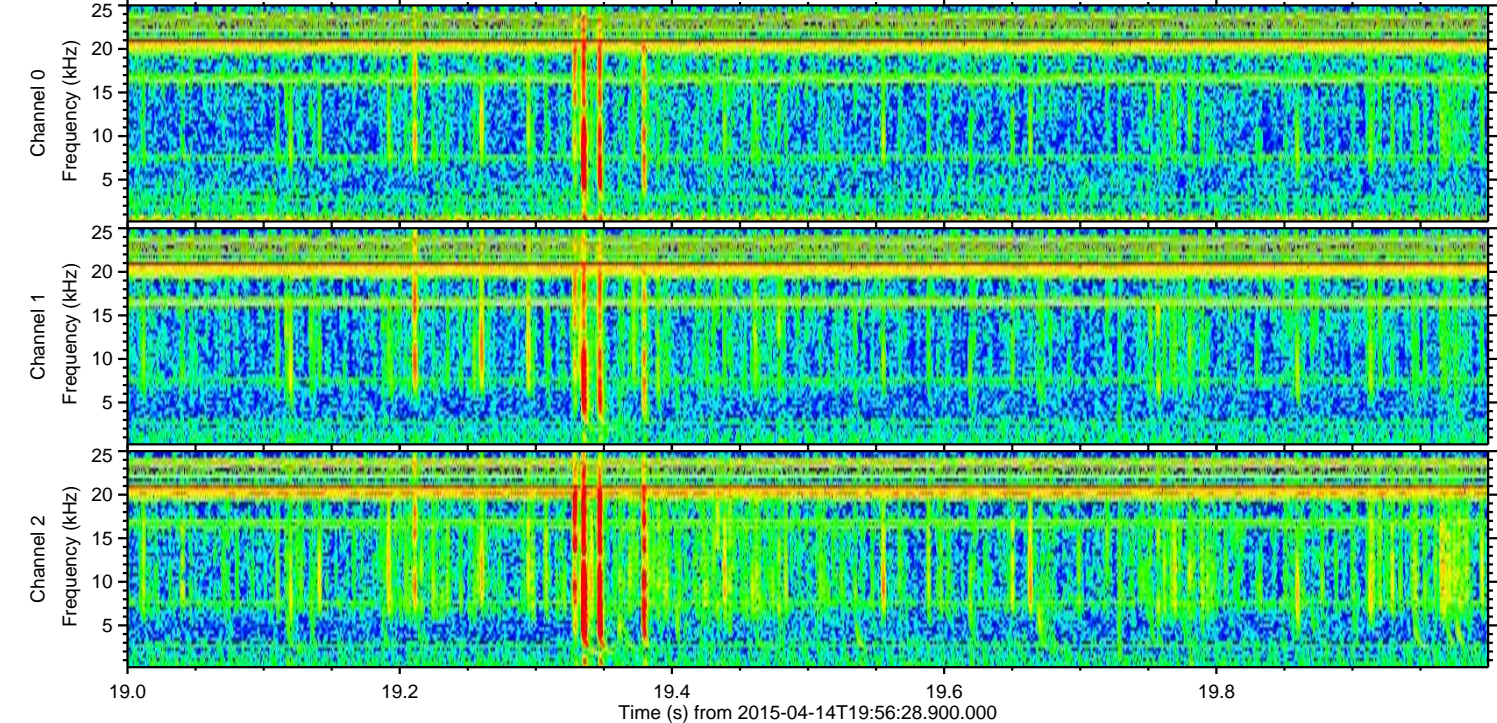
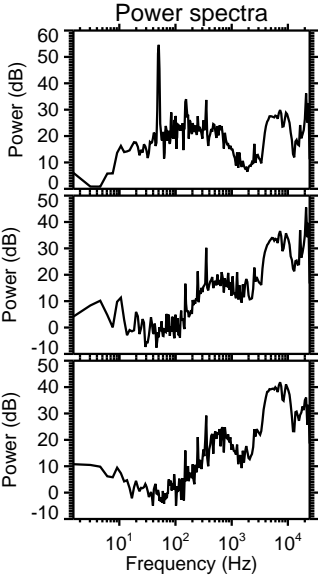
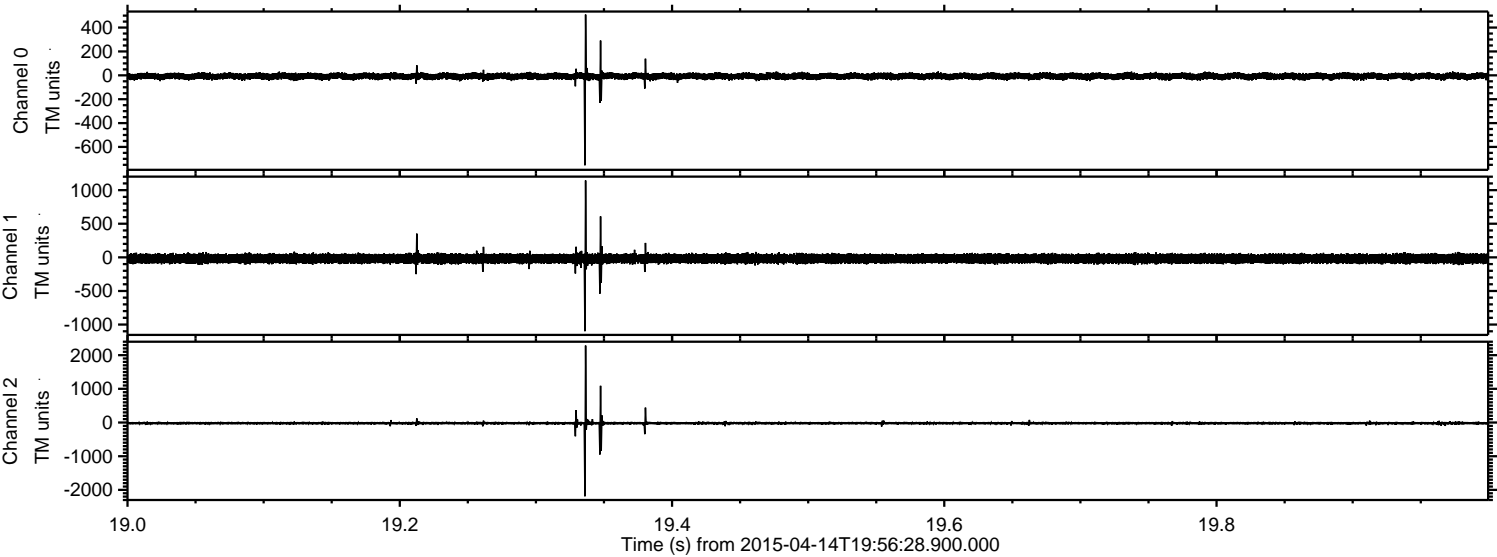

Channel 0
mn: -754
mx: 509
 μ : -7.7
 σ : 14.6

Channel 1
mn: -1099
mx: 1144
 μ : -19.0
 σ : 37.4

Channel 2
mn: -2191
mx: 2285
 μ : -20.0
 σ : 31.5

Processed Tue Apr 14 22:03:06 2015 by ELM ver.2012-10-06 from 001__elm20150414_195627__dat00.bin

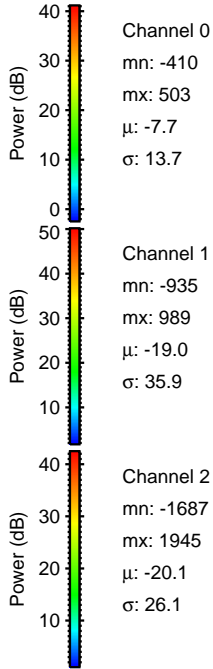
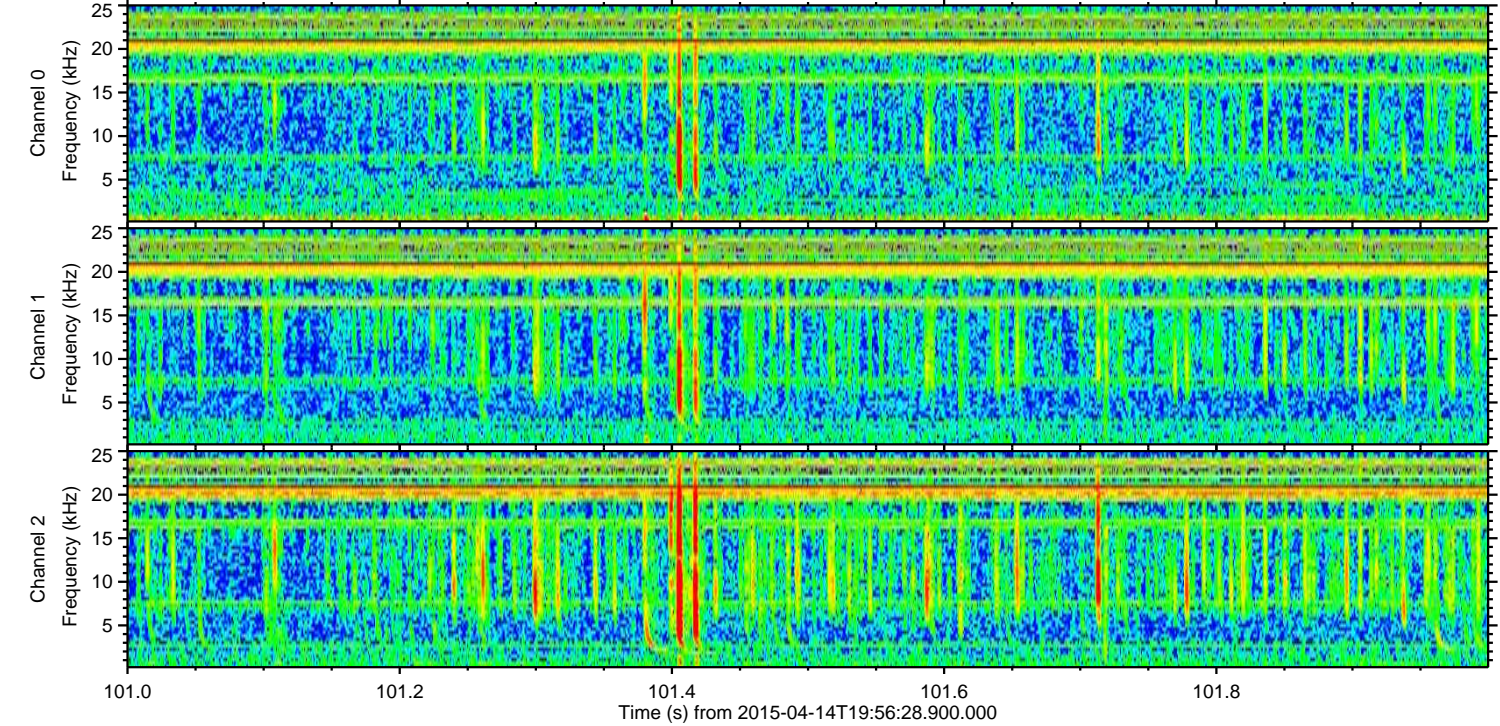
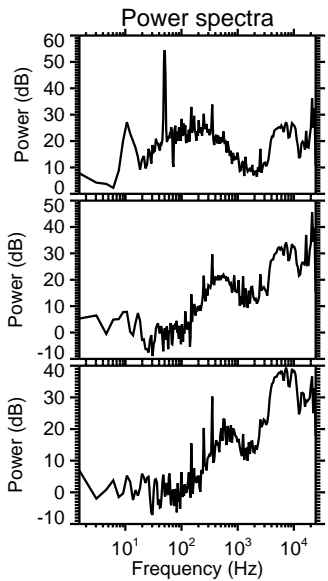
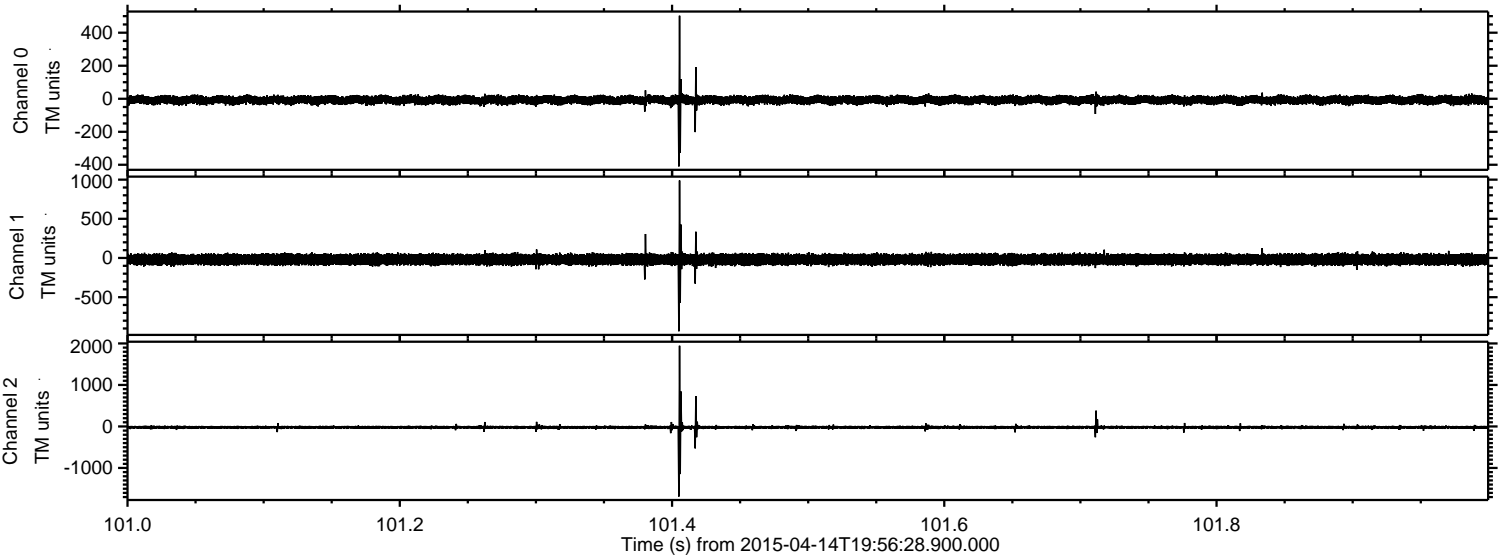

Processed Tue Apr 14 22:03:07 2015 by ELM ver.2012-10-06 from 001__elm20150414_195627__dat00.bin

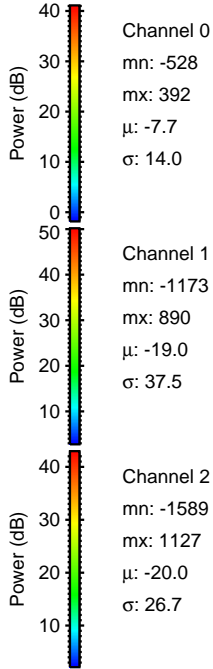
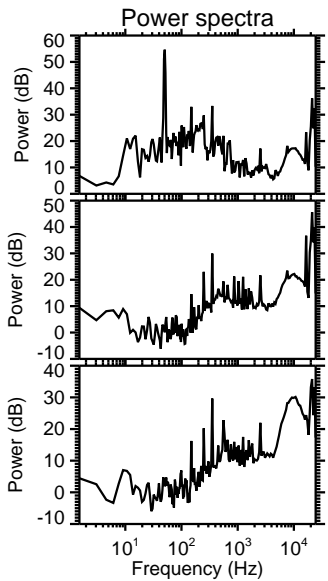
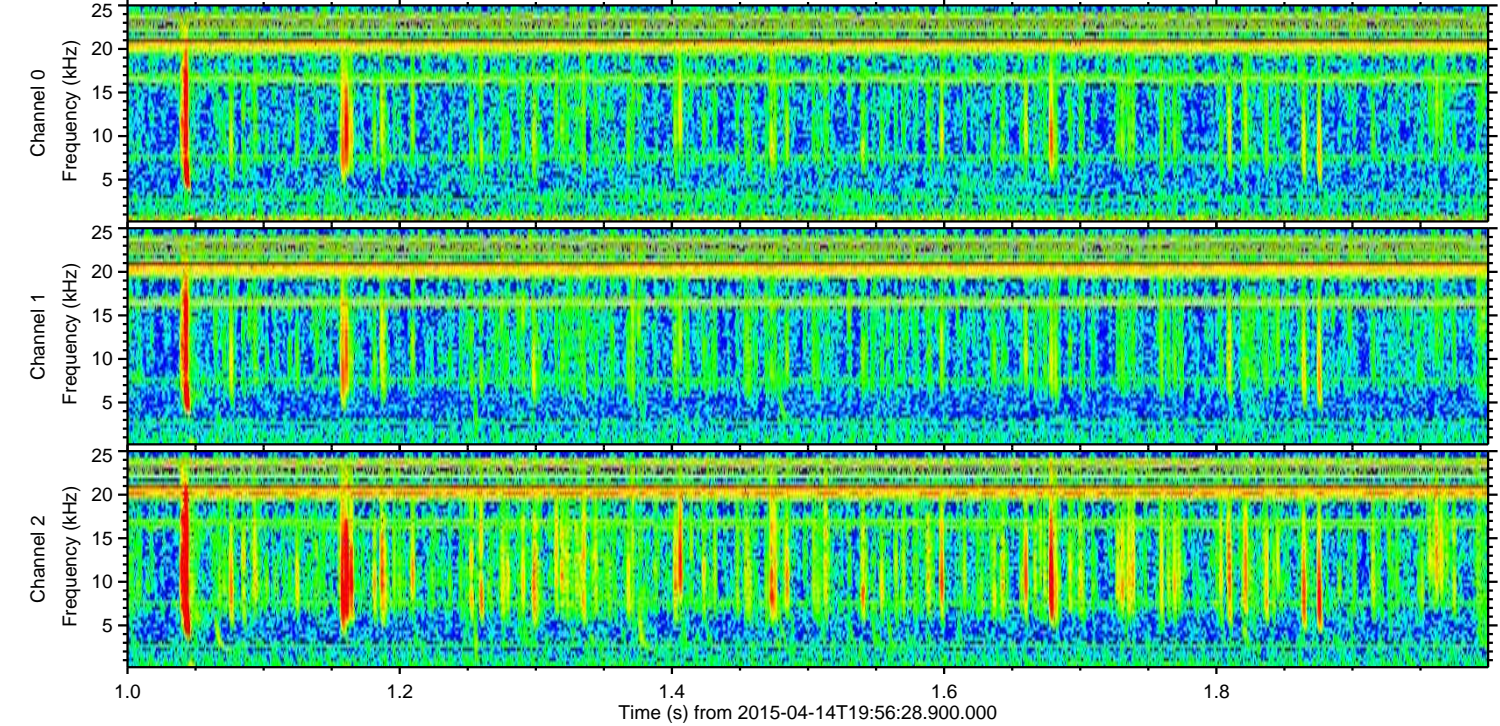
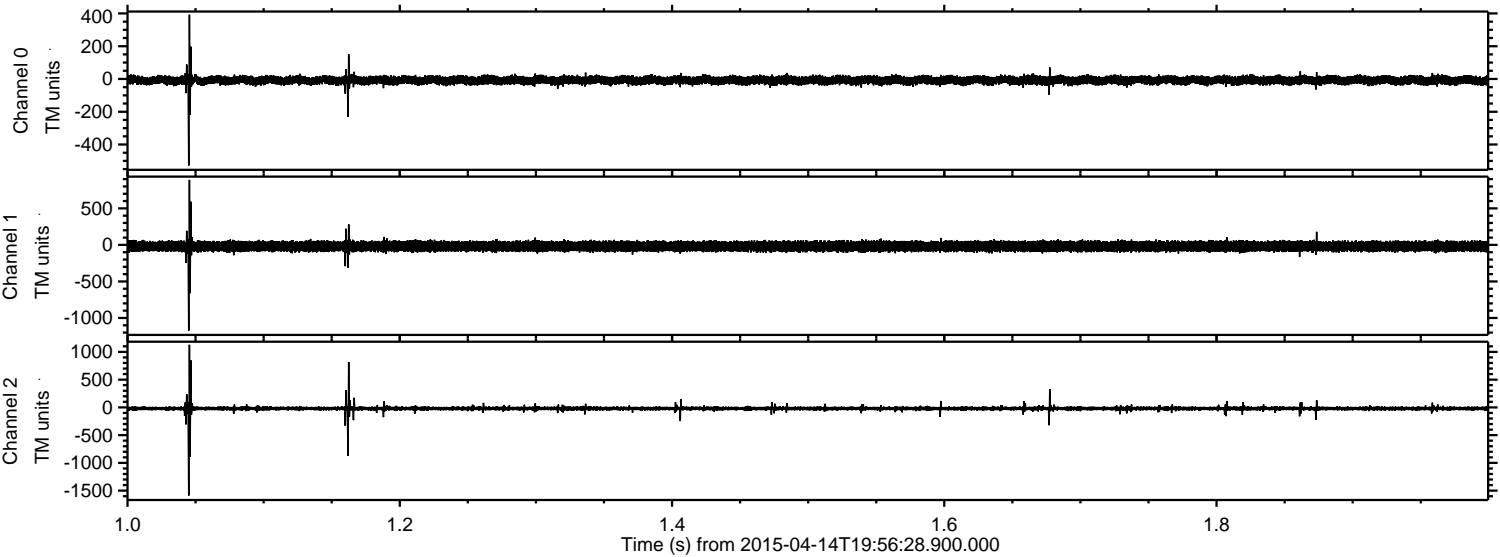

Processed Tue Apr 14 22:03:08 2015 by ELM ver.2012-10-06 from 001__elm20150414_195627__dat00.bin

