

ELMAVAN 3D WAVEFORMS (Measured data sampled at 50 kHz) 49788 packets of 144 samples from 2015-04-14T16:01:20.272.000.

Processed Tue Apr 14 18:07:45 2015 by ELM ver.2012-10-06 from 001__elm20150414_160119__dat00.bin

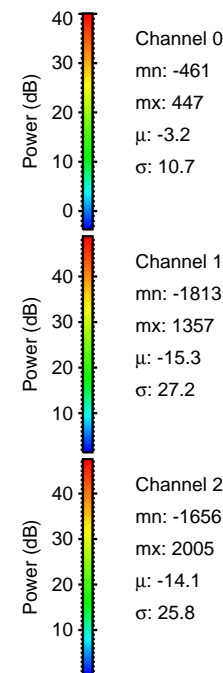
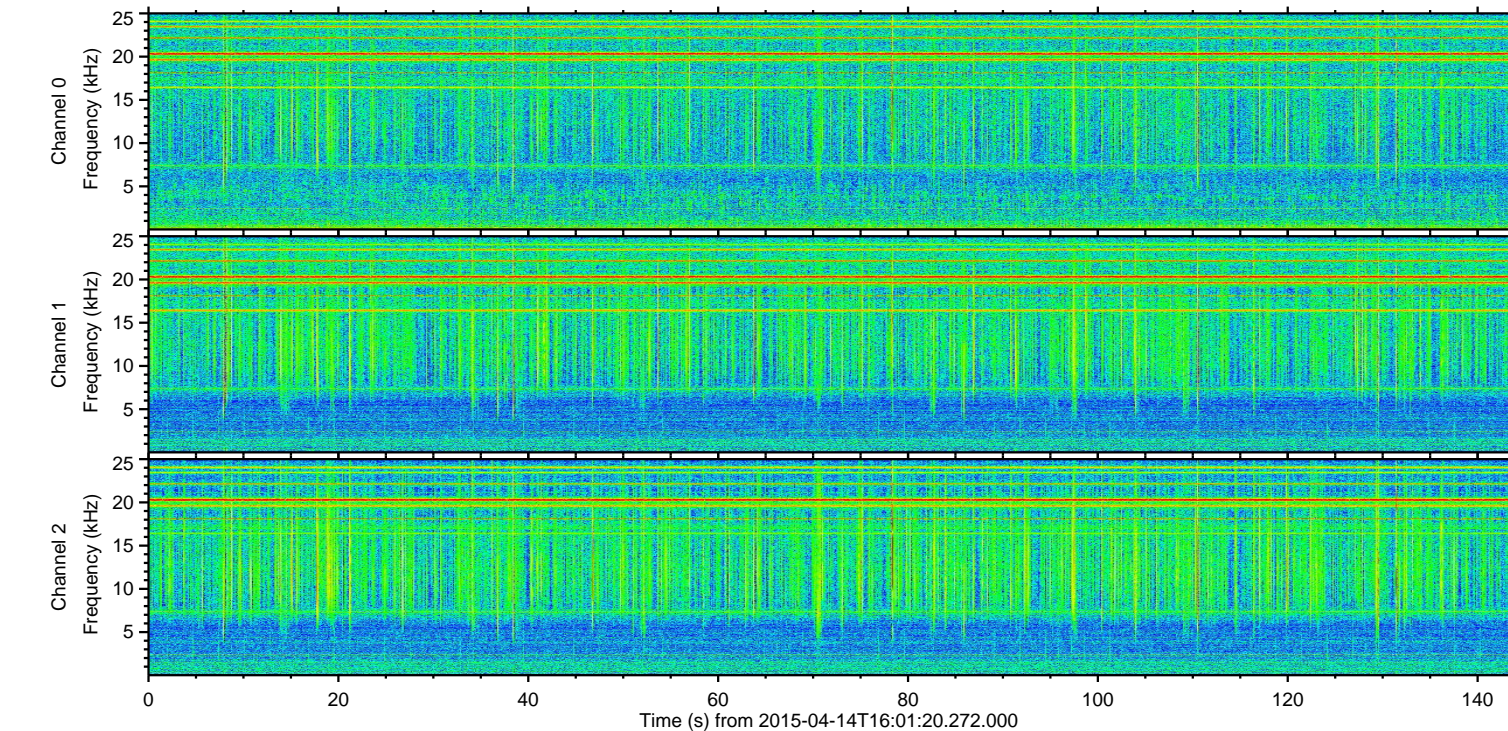
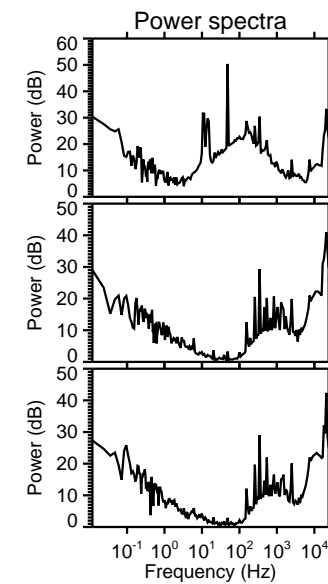
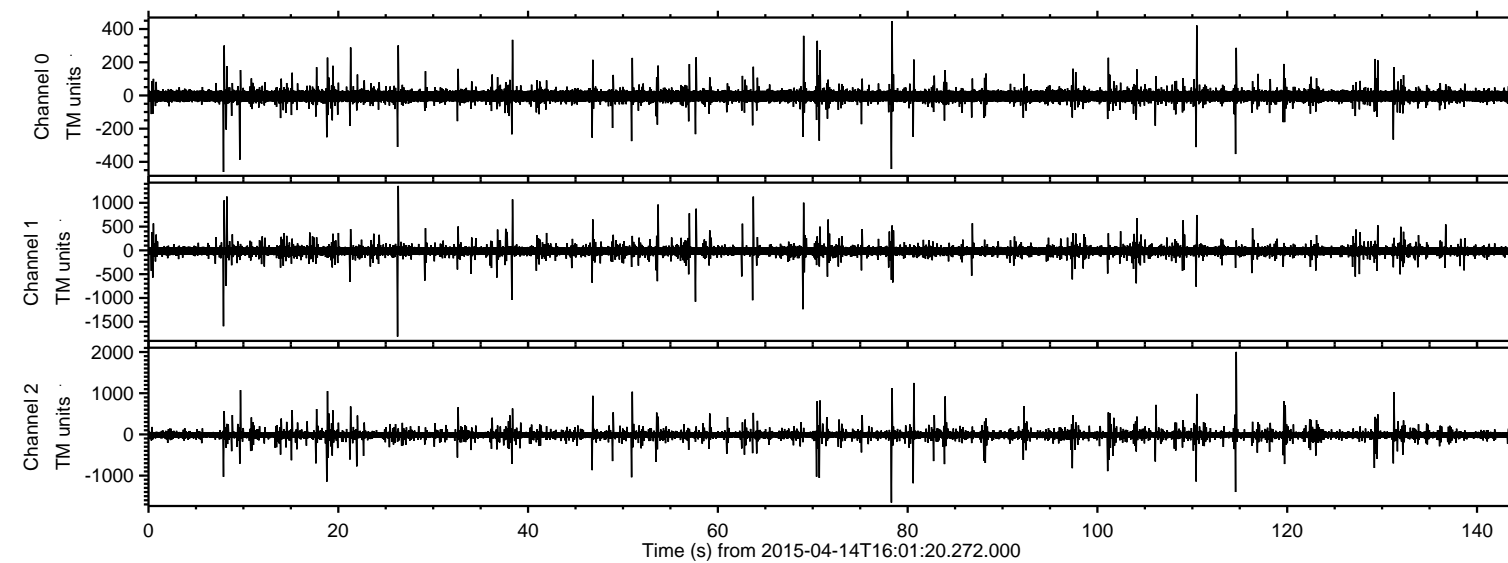

ELMAVAN 3D WAVEFORMS (Measured data sampled at 50 kHz) 49788 packets of 144 samples from 2015-04-14T16:01:20.272.000. Part 115/144

Processed Tue Apr 14 18:07:57 2015 by ELM ver.2012-10-06 from 001__elm20150414_160119__dat00.bin

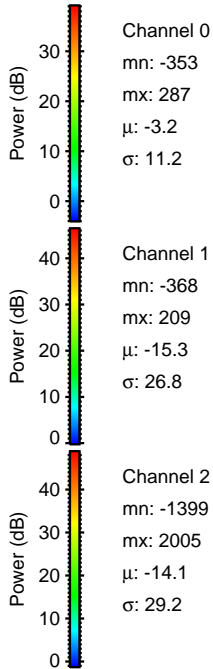
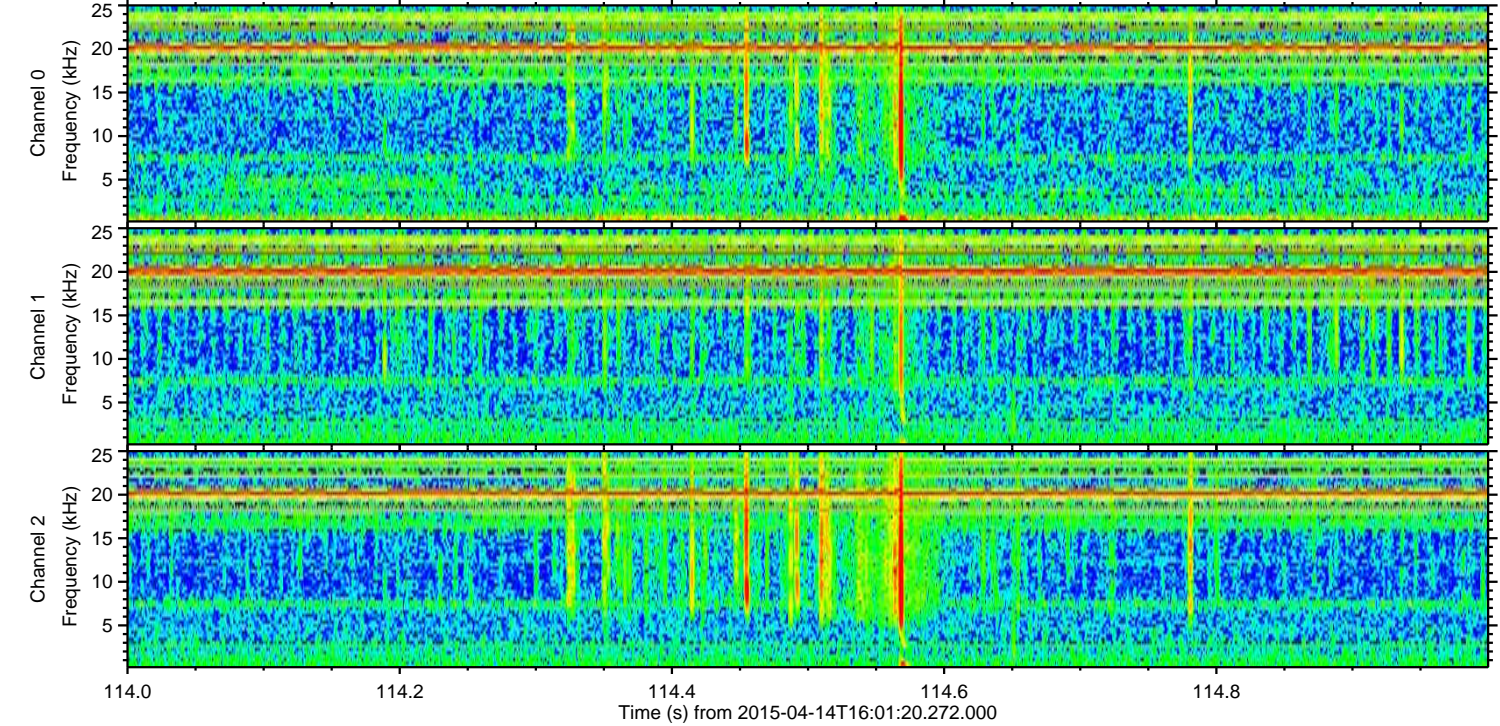
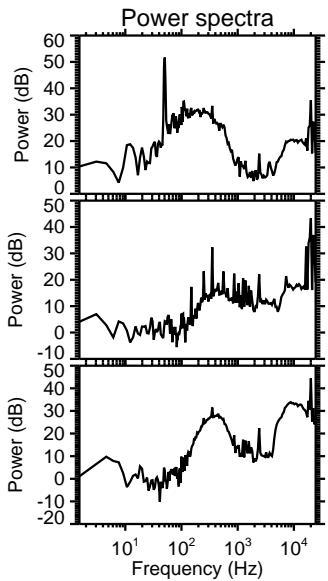
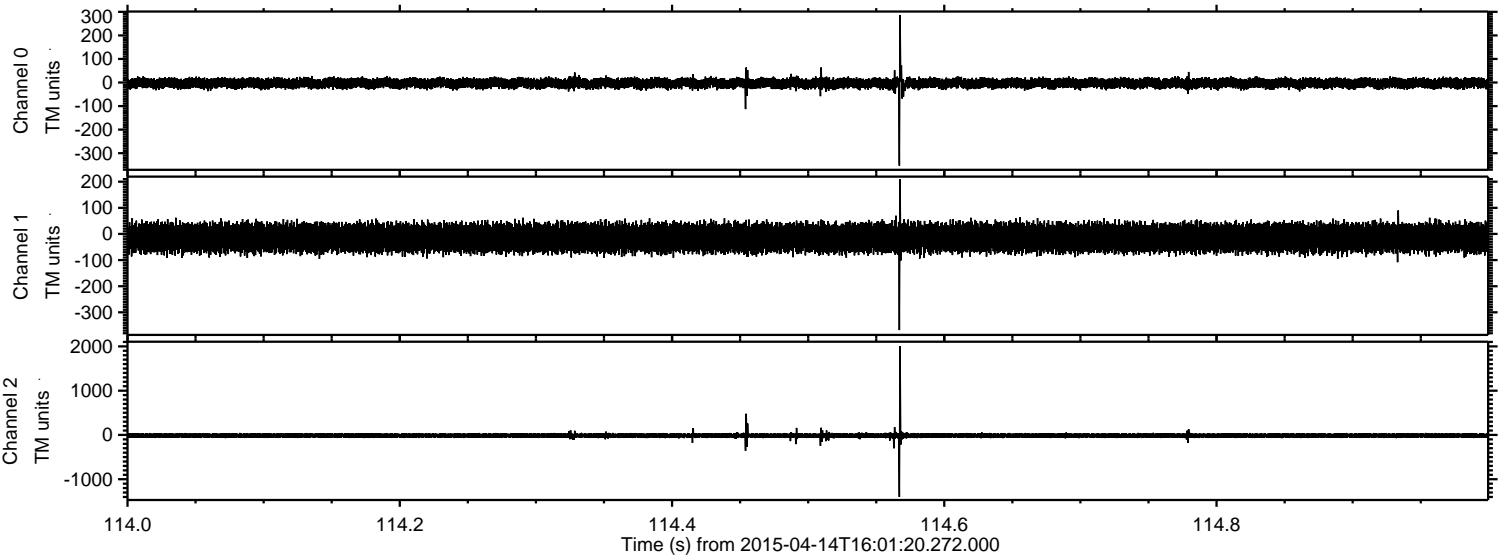

ELMAVAN 3D WAVEFORMS (Measured data sampled at 50 kHz) 49788 packets of 144 samples from 2015-04-14T16:01:20.272.000. Part 27/144

Processed Tue Apr 14 18:07:58 2015 by ELM ver.2012-10-06 from 001__elm20150414_160119__dat00.bin

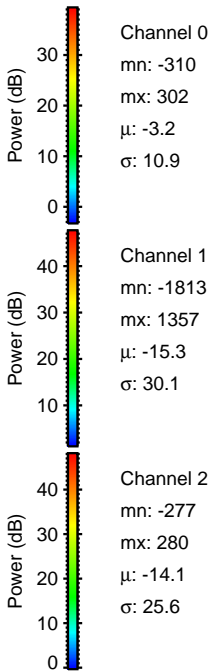
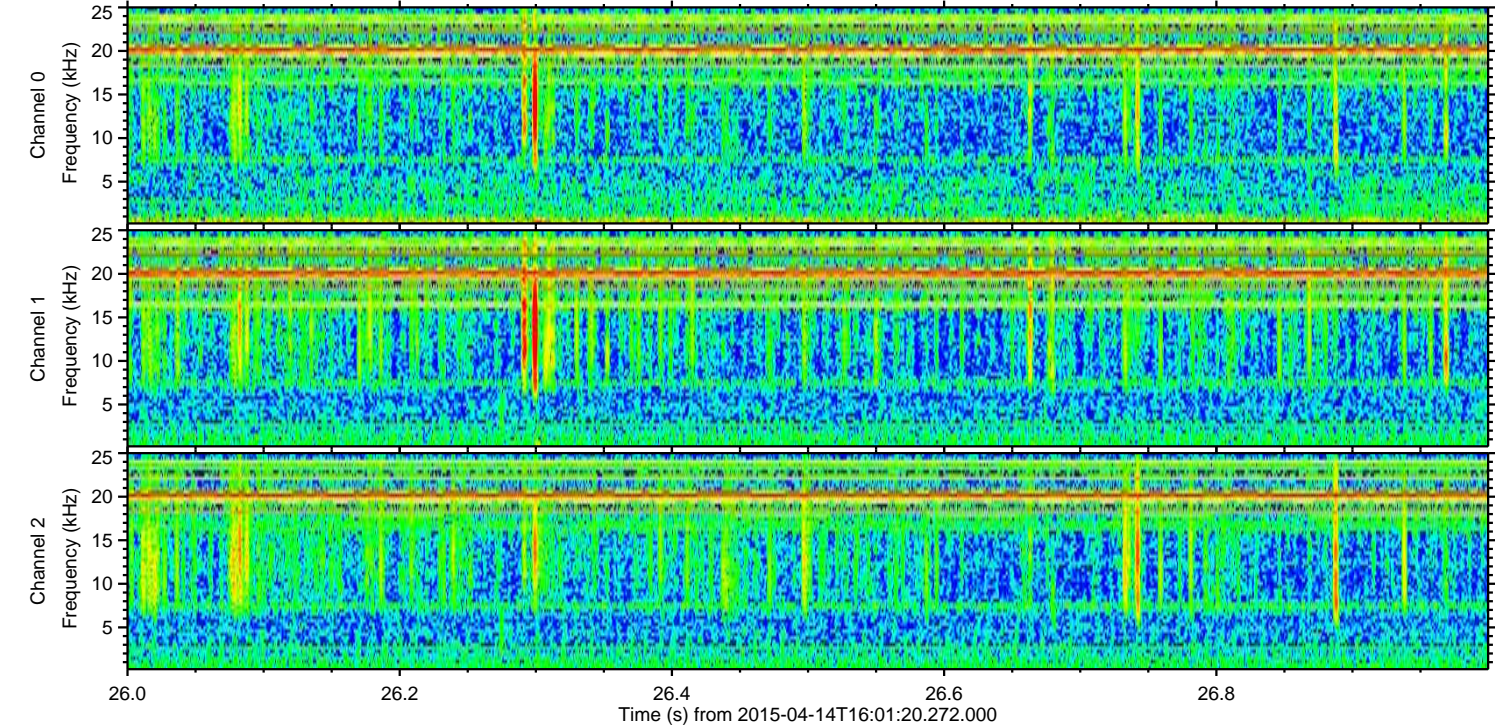
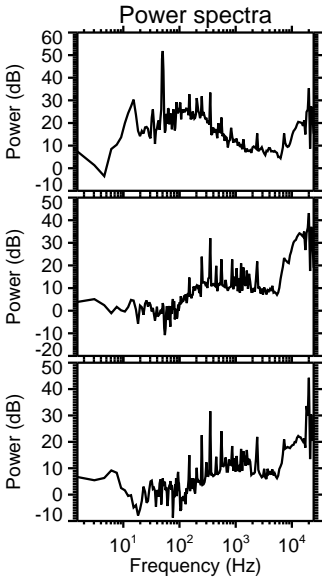
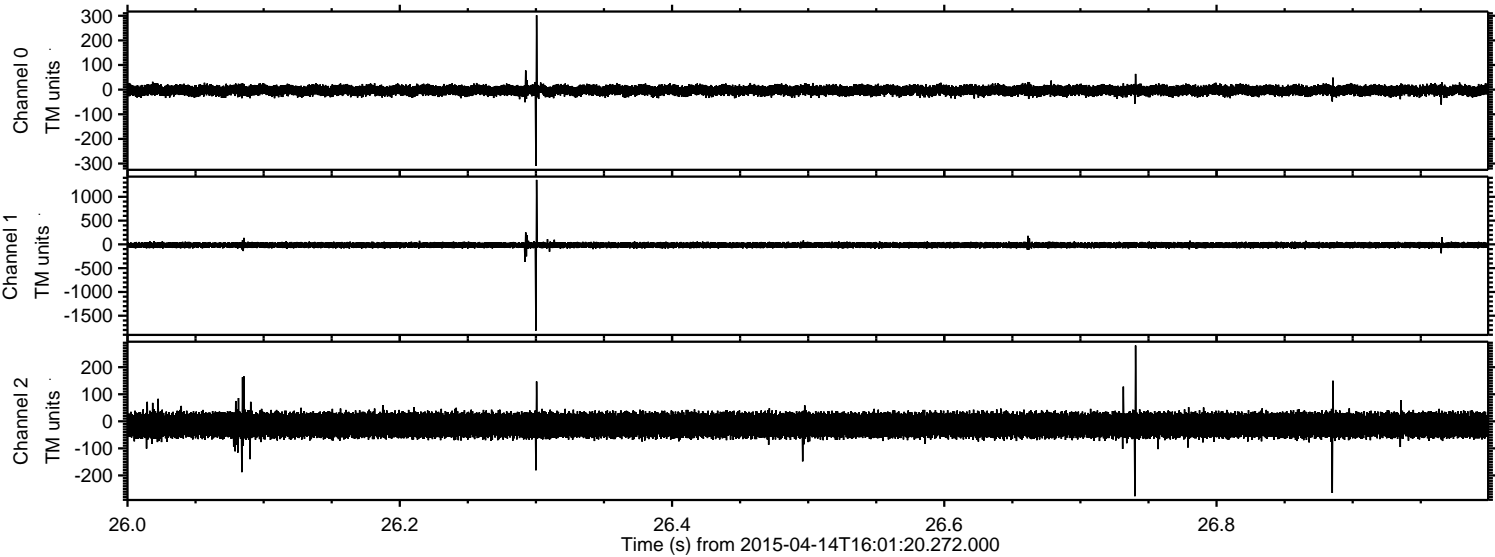

Processed Tue Apr 14 18:07:59 2015 by ELM ver.2012-10-06 from 001__elm20150414_160119__dat00.bin

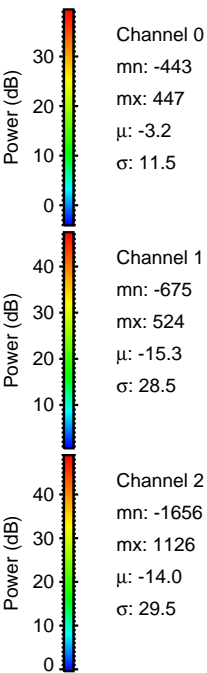
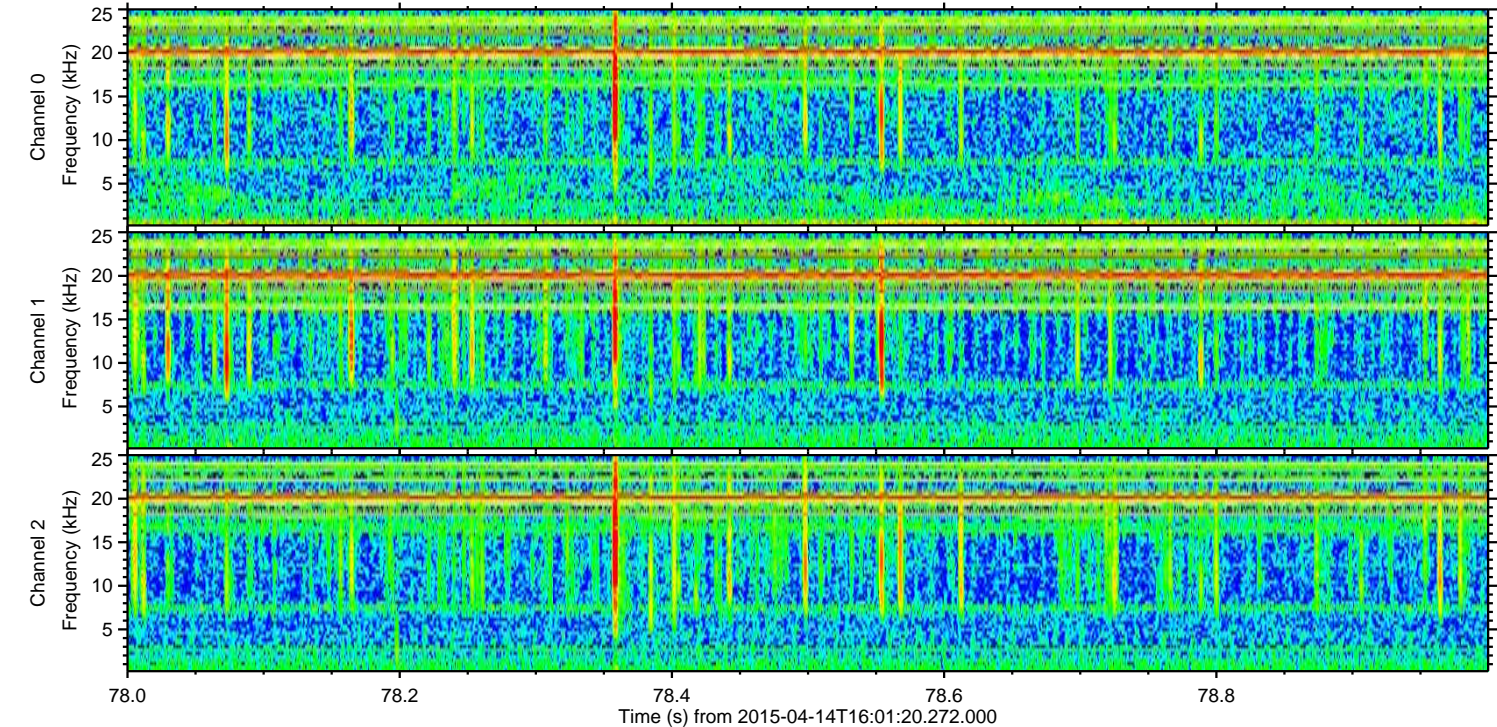
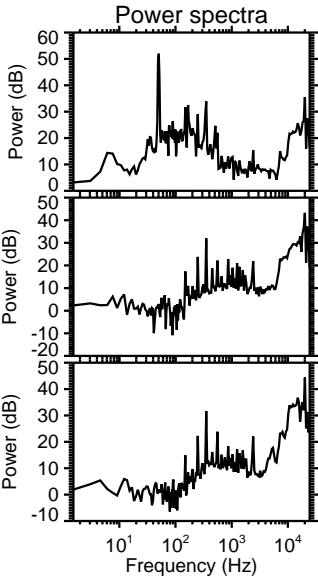
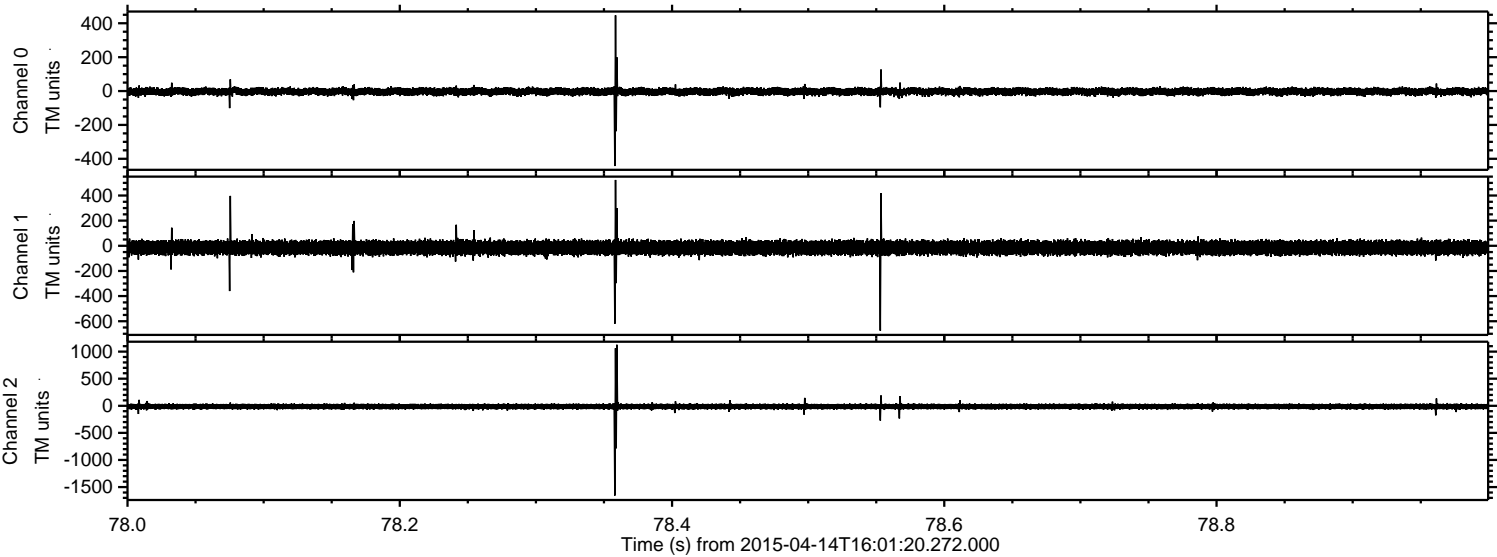

Processed Tue Apr 14 18:08:00 2015 by ELM ver.2012-10-06 from 001__elm20150414_160119__dat00.bin

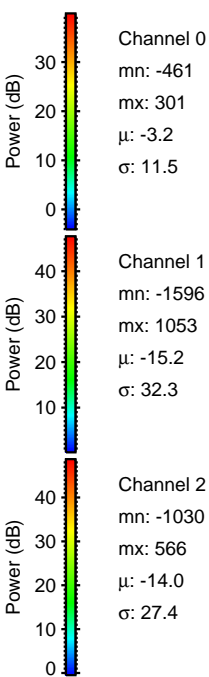
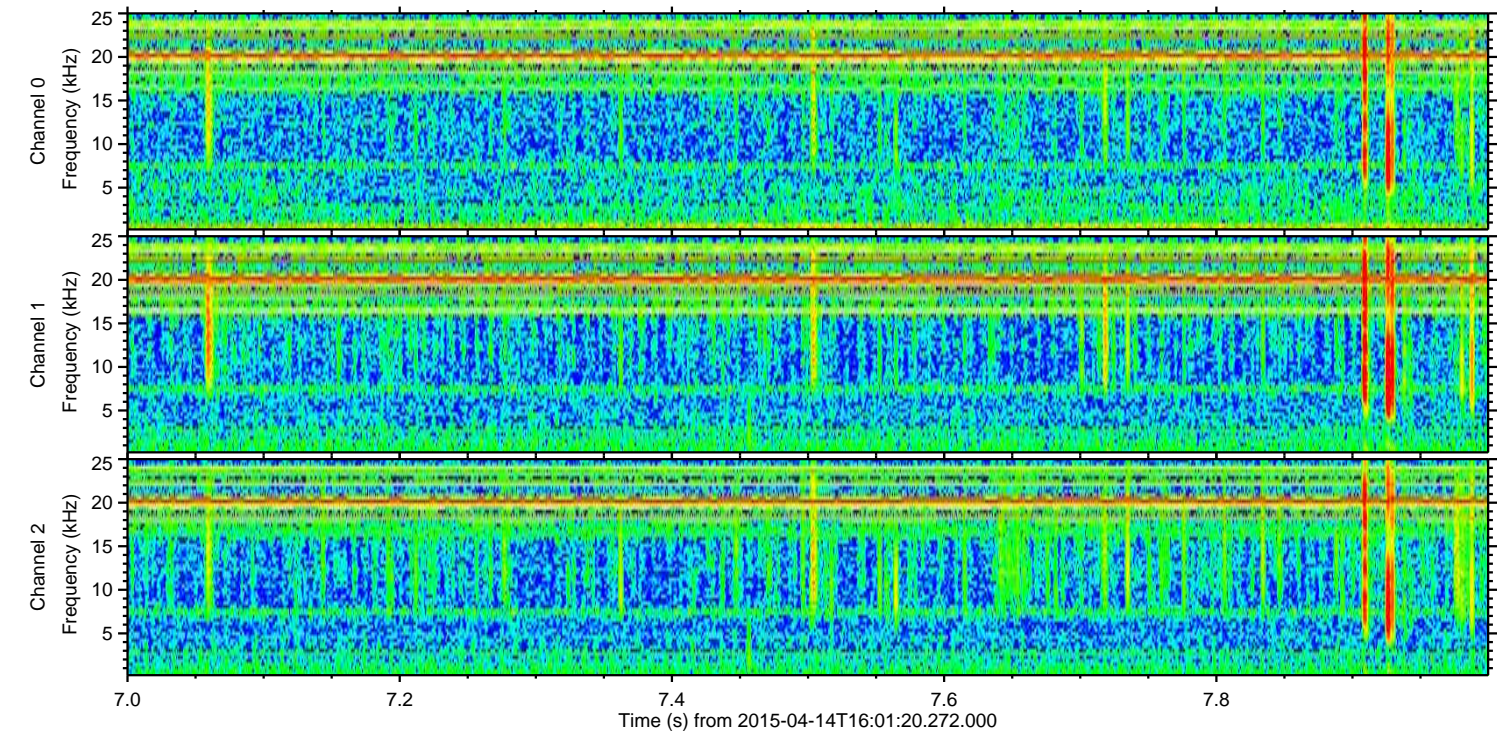
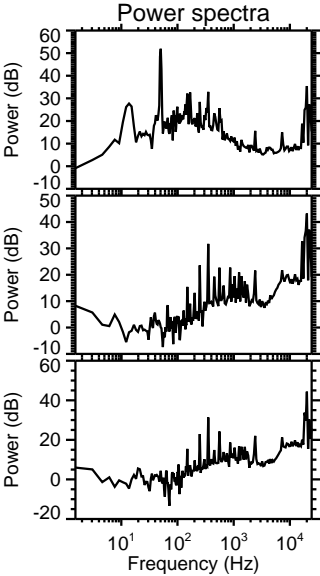
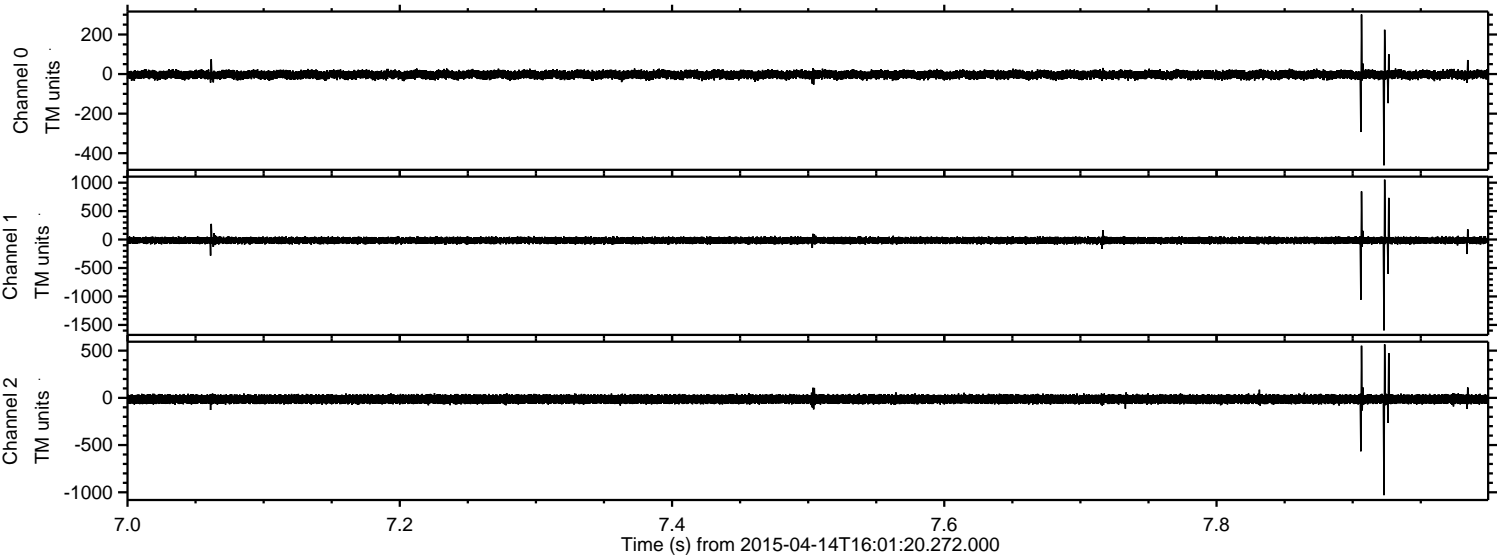

Processed Tue Apr 14 18:08:01 2015 by ELM ver.2012-10-06 from 001__elm20150414_160119__dat00.bin

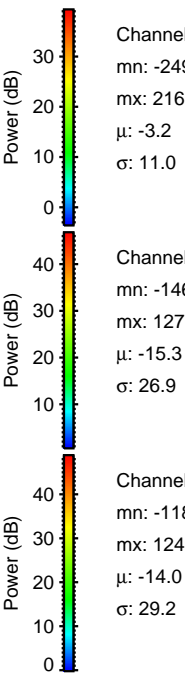
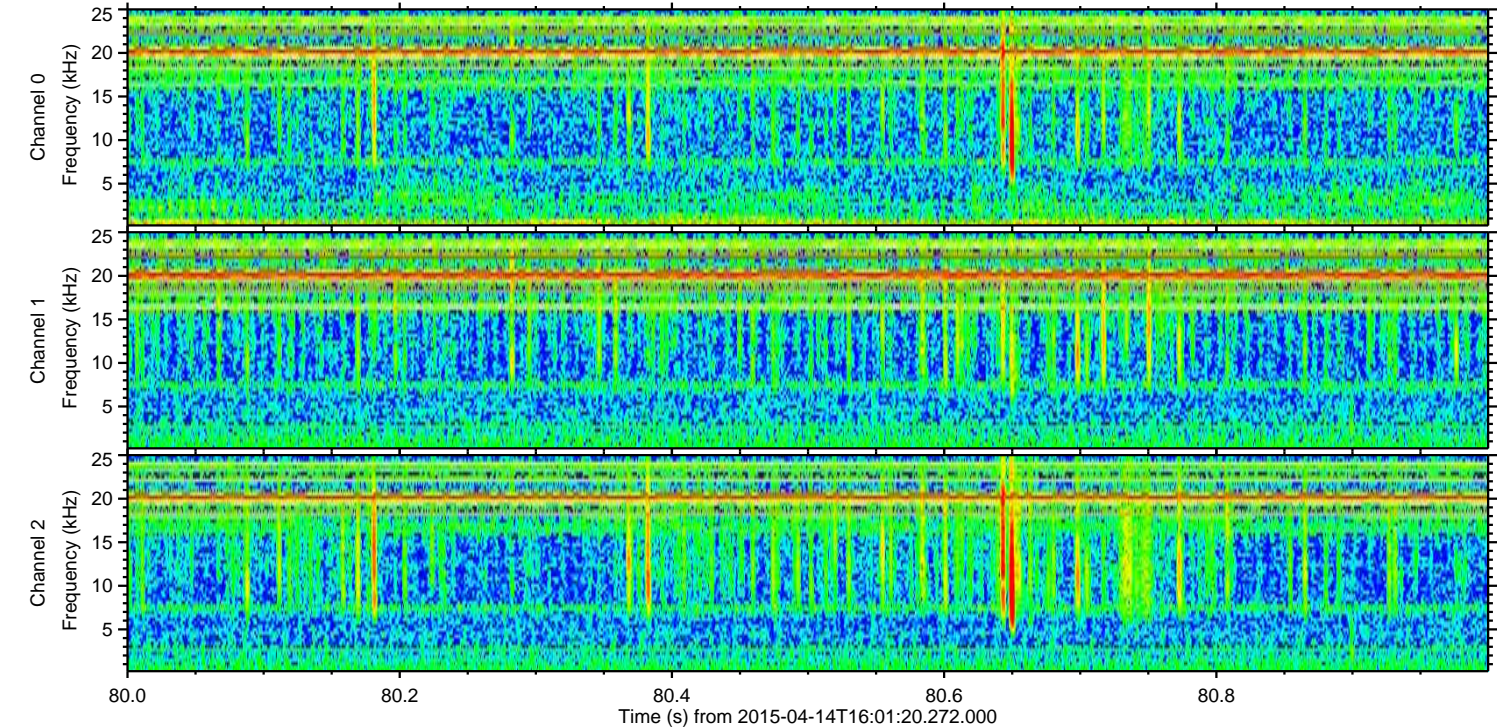
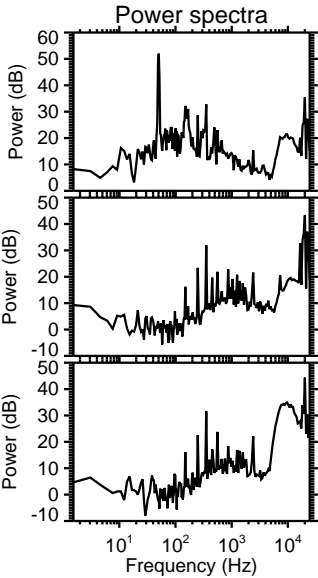
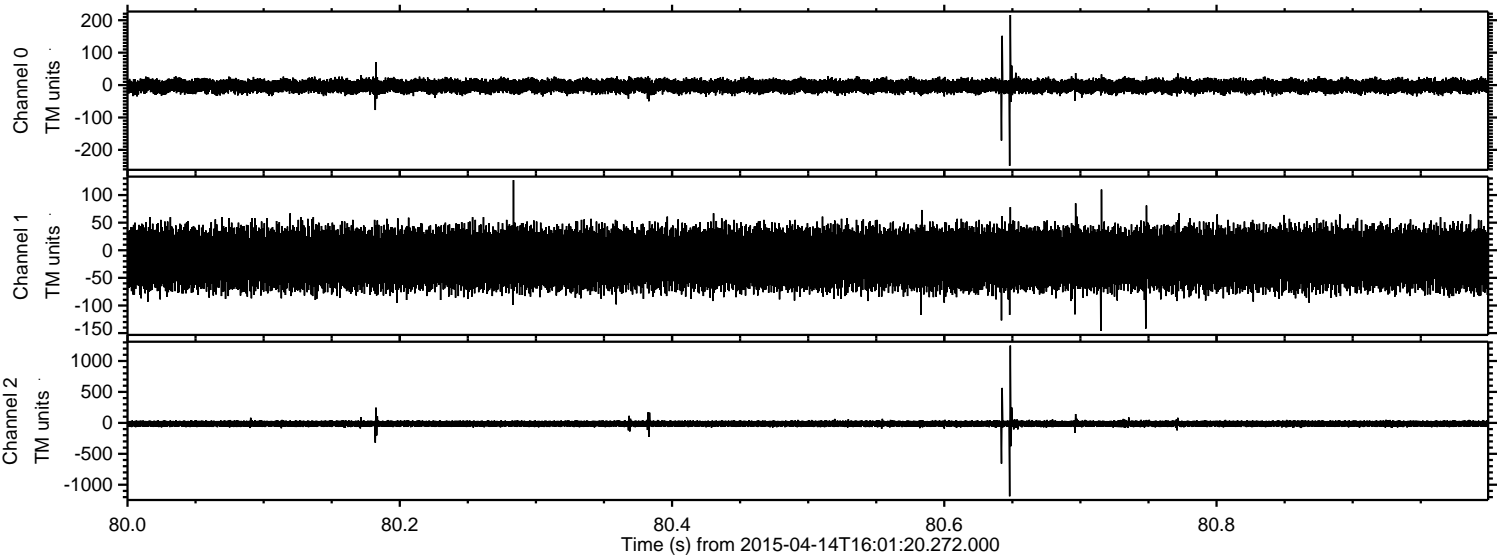

Processed Tue Apr 14 18:08:02 2015 by ELM ver.2012-10-06 from 001__elm20150414_160119__dat00.bin

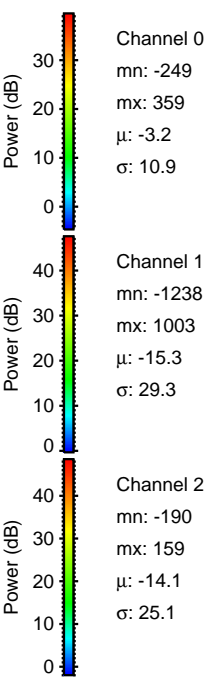
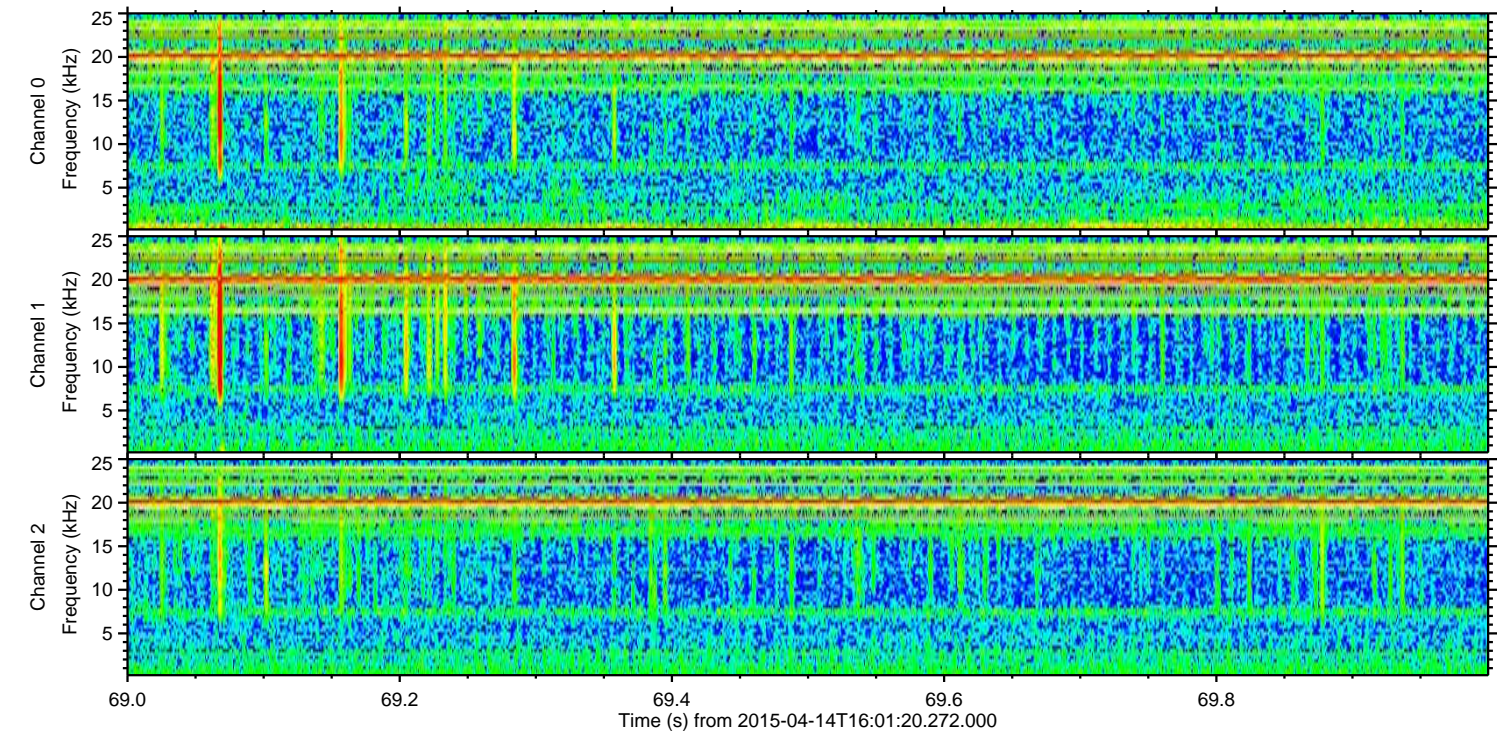
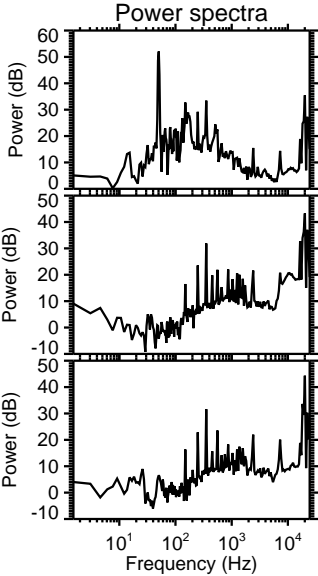
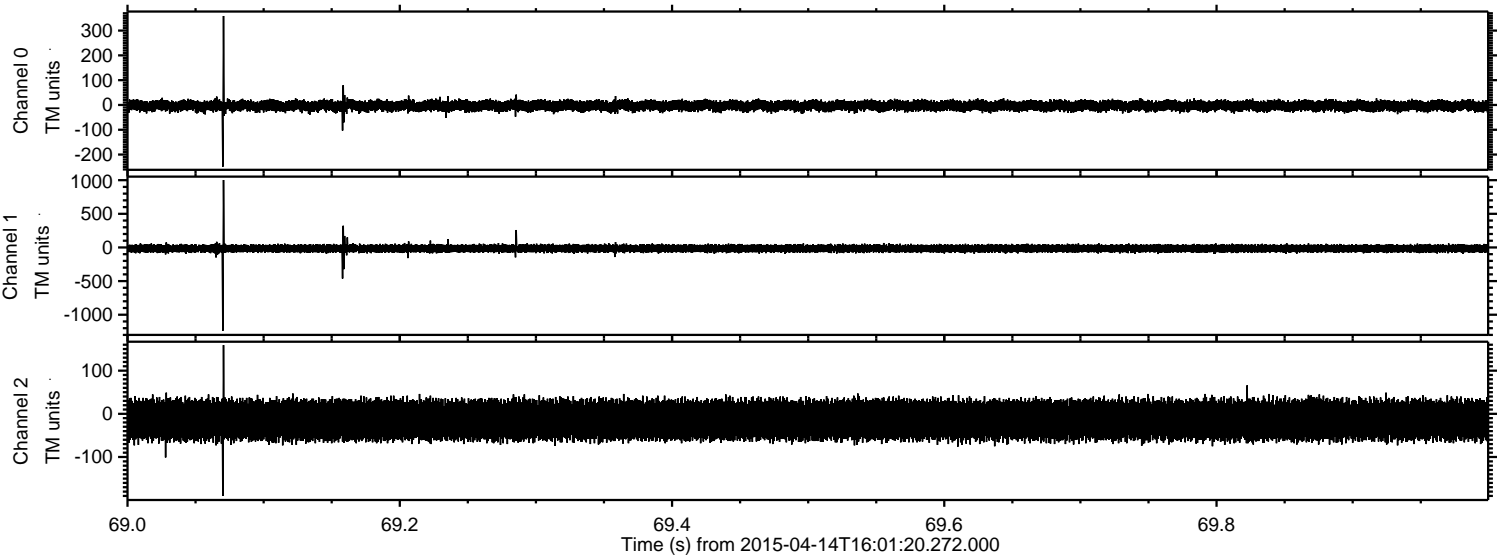

Processed Tue Apr 14 18:08:03 2015 by ELM ver.2012-10-06 from 001__elm20150414_160119__dat00.bin

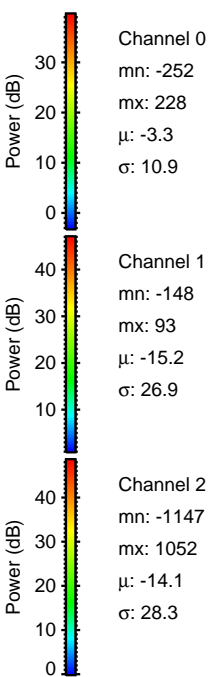
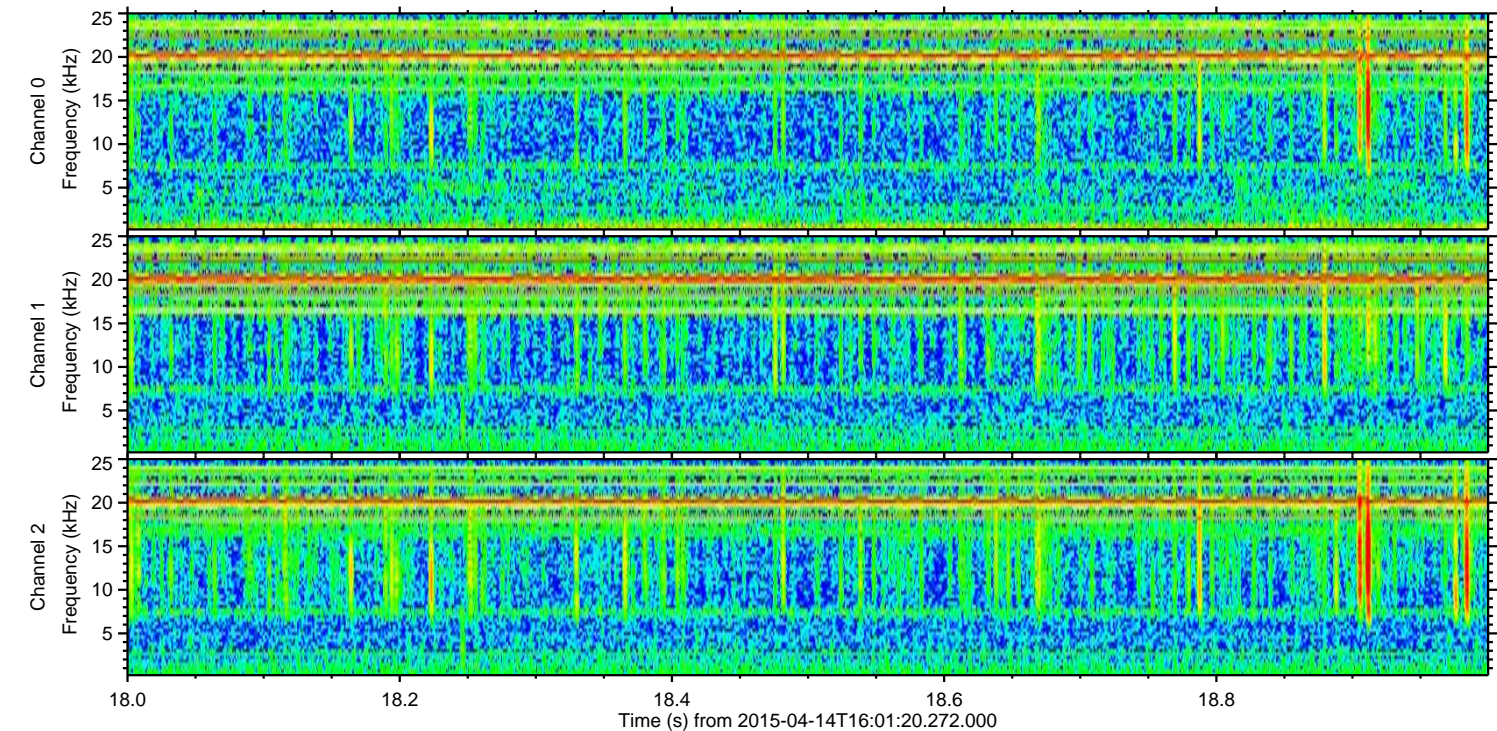
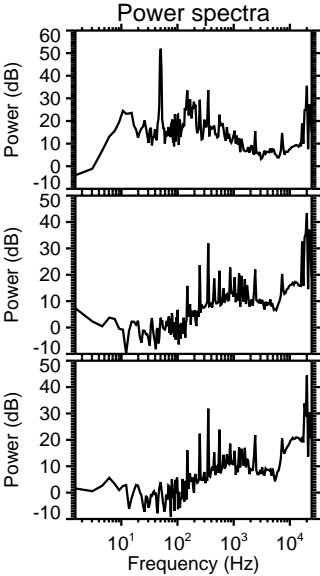
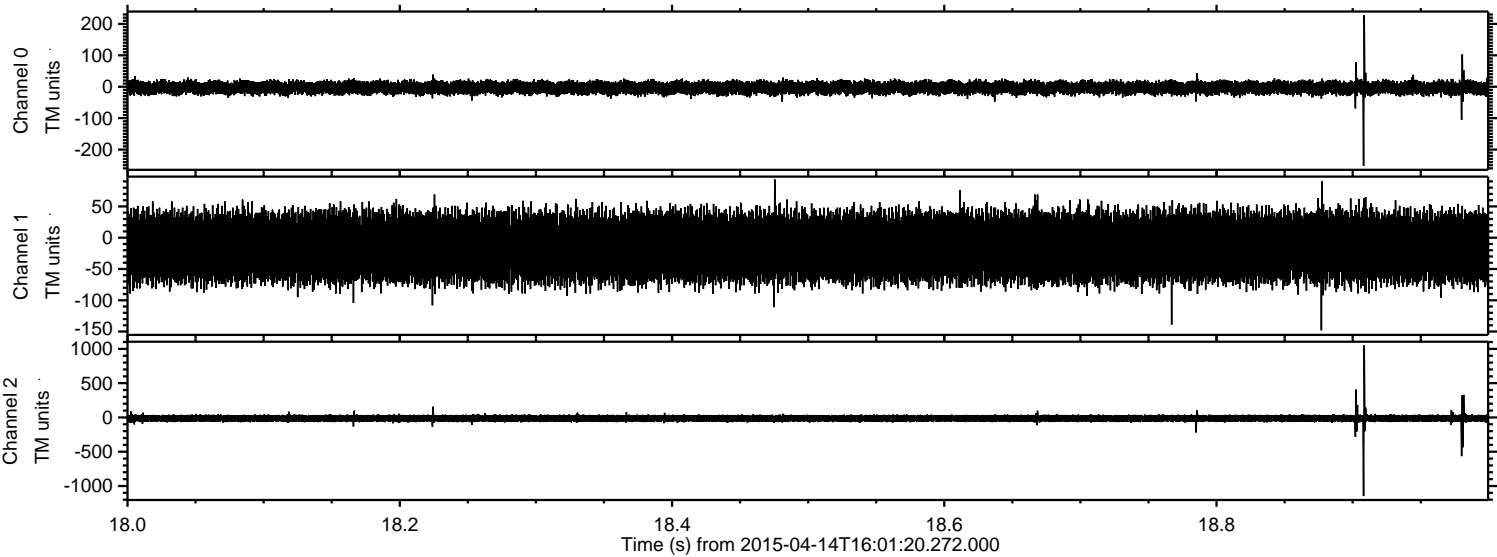

ELMAVAN 3D WAVEFORMS (Measured data sampled at 50 kHz) 49788 packets of 144 samples from 2015-04-14T16:01:20.272.000. Part 111/144

Processed Tue Apr 14 18:08:03 2015 by ELM ver.2012-10-06 from 001__elm20150414_160119__dat00.bin

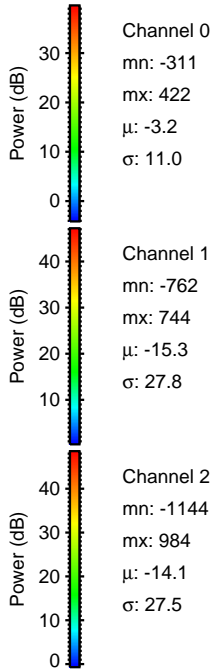
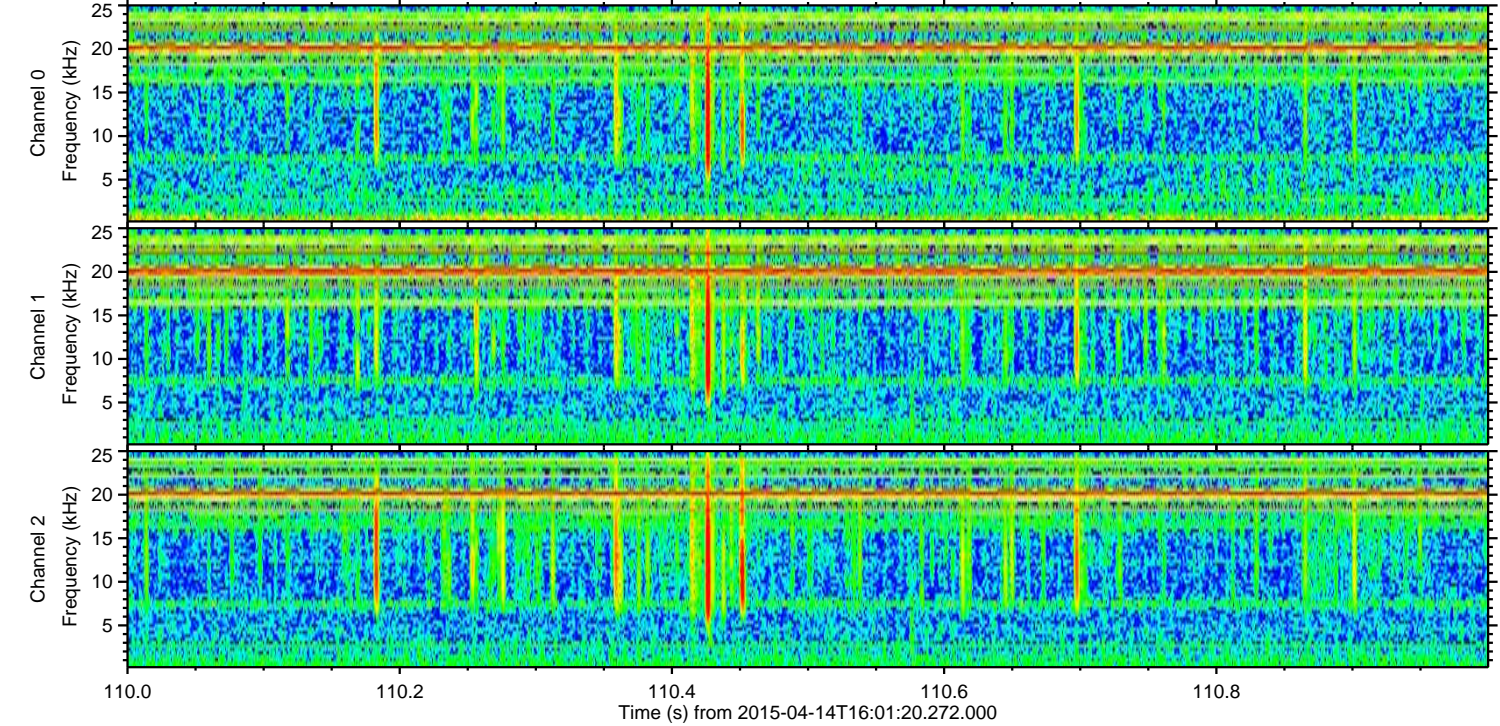
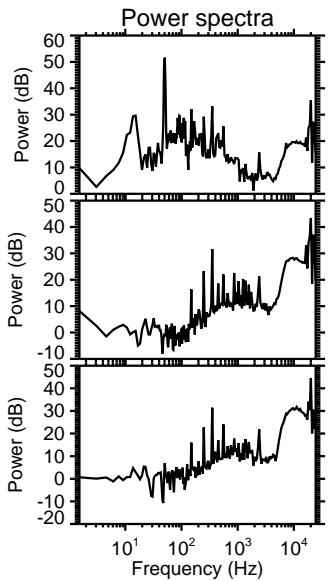
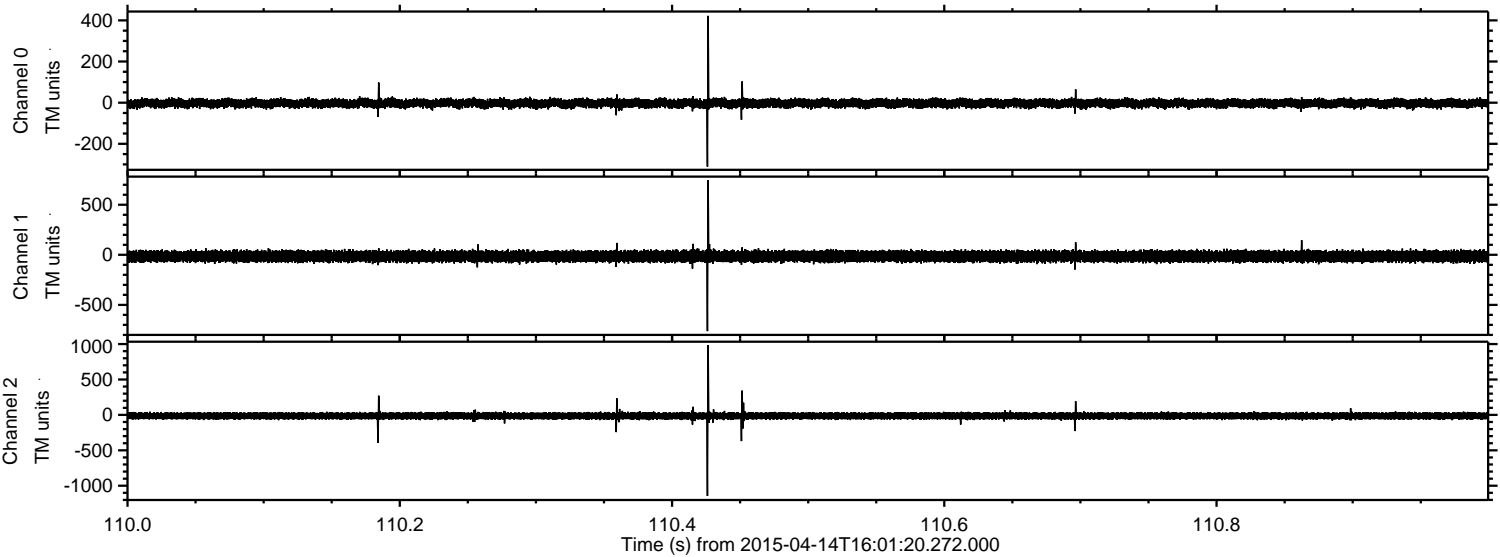

Processed Tue Apr 14 18:08:04 2015 by ELM ver.2012-10-06 from 001__elm20150414_160119__dat00.bin

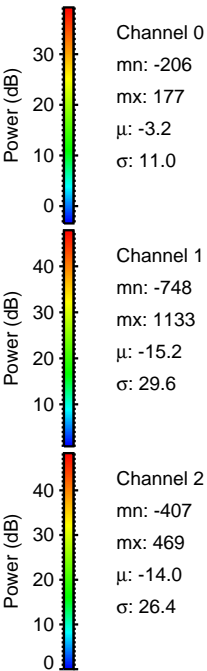
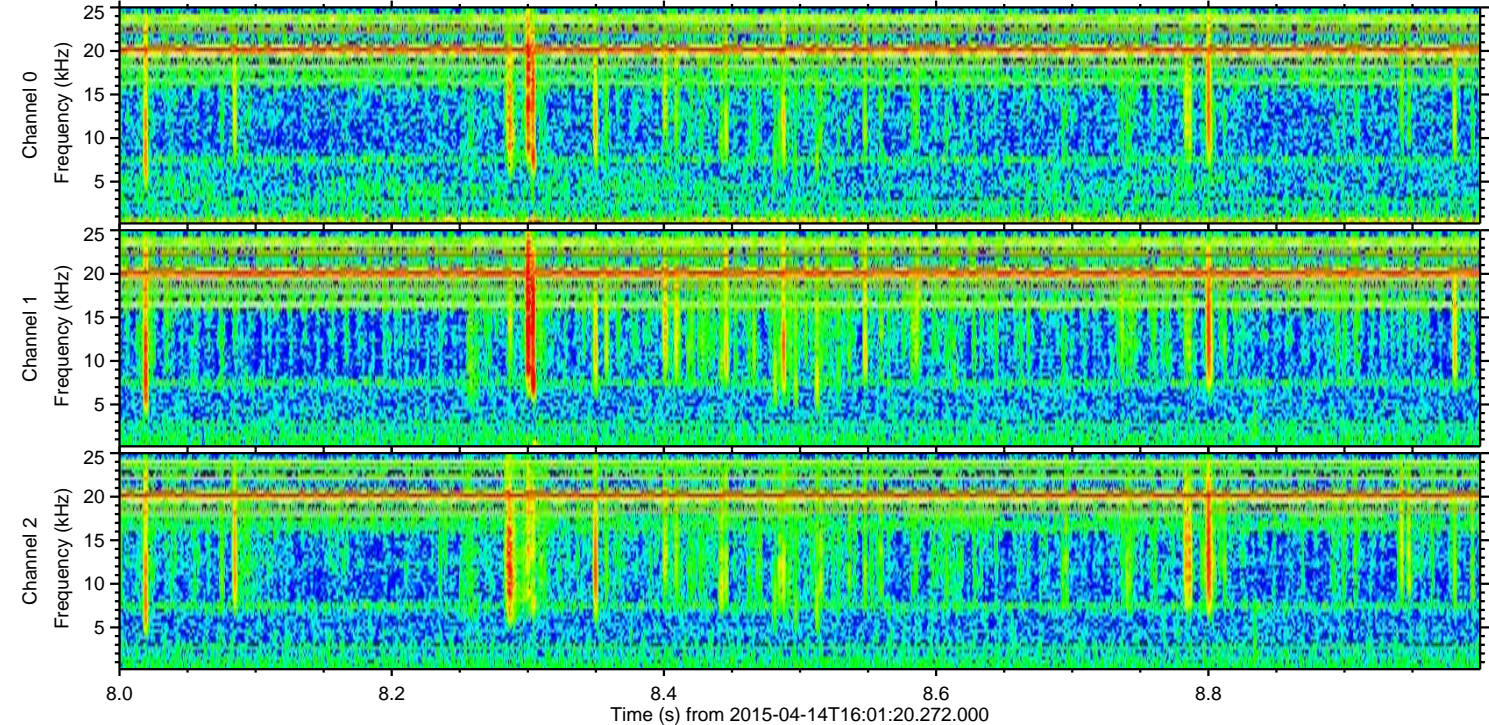
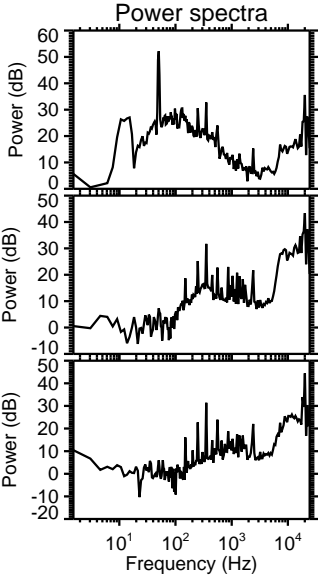
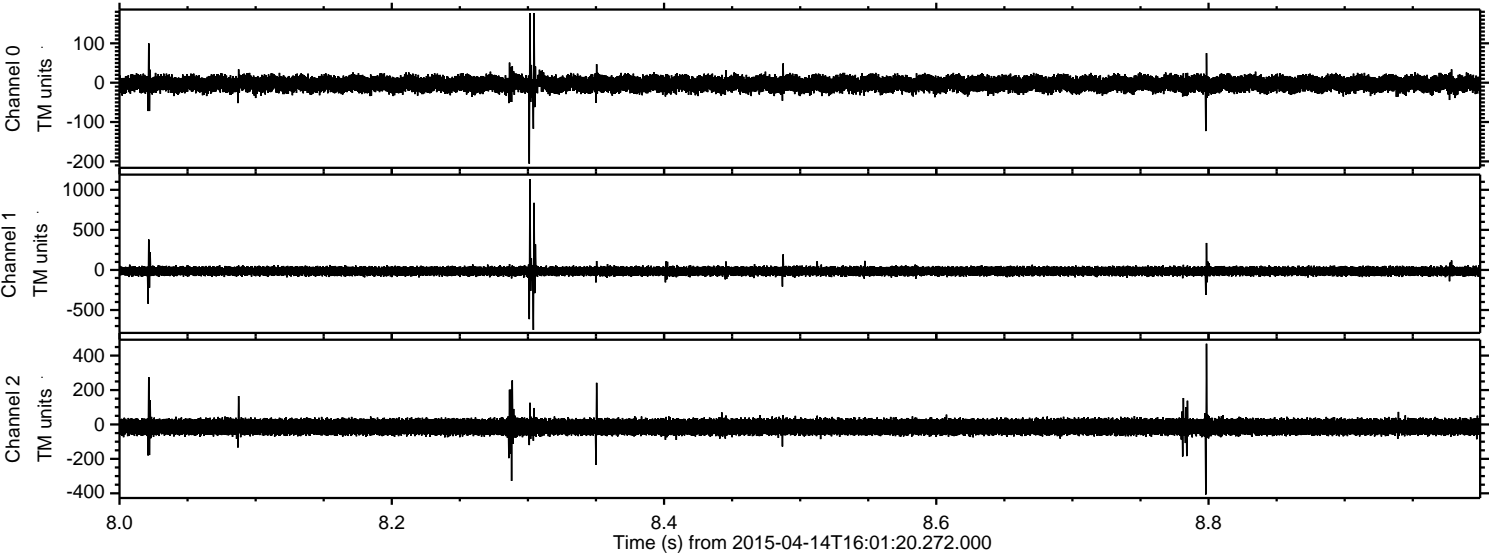

Channel 0
mn: -206
mx: 177
 μ : -3.2
 σ : 11.0

Channel 1
mn: -748
mx: 1133
 μ : -15.2
 σ : 29.6

Channel 2
mn: -407
mx: 469
 μ : -14.0
 σ : 26.4

Processed Tue Apr 14 18:08:05 2015 by ELM ver.2012-10-06 from 001__elm20150414_160119__dat00.bin

