

ELMAVAN 3D WAVEFORMS (Measured data sampled at 50 kHz) 49789 packets of 144 samples from 2015-04-14T13:06:13.836.000.

Processed Tue Apr 14 15:13:13 2015 by ELM ver.2012-10-06 from 001__elm20150414_130612__dat00.bin

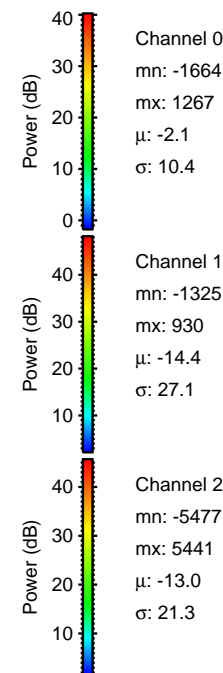

Processed Tue Apr 14 15:13:25 2015 by ELM ver.2012-10-06 from 001__elm20150414_130612__dat00.bin

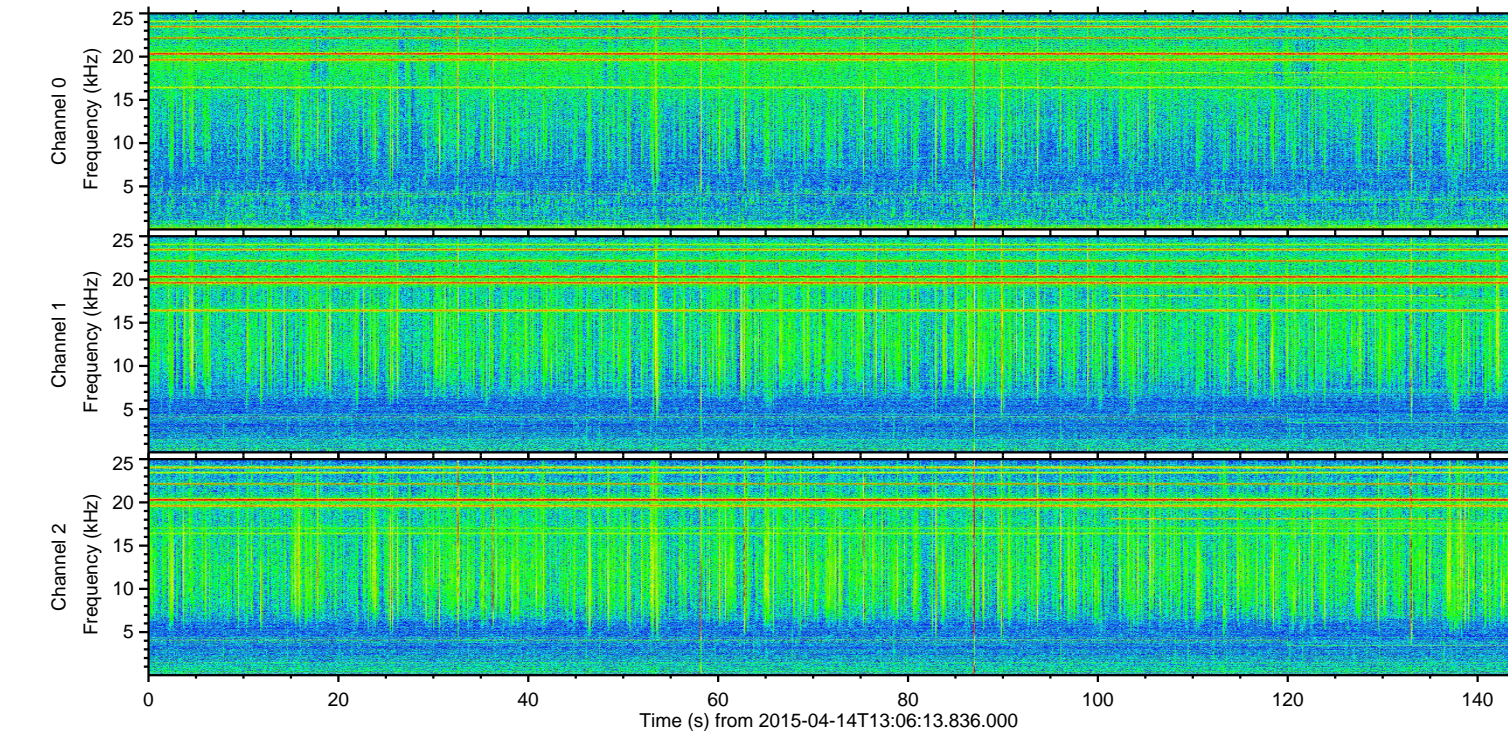
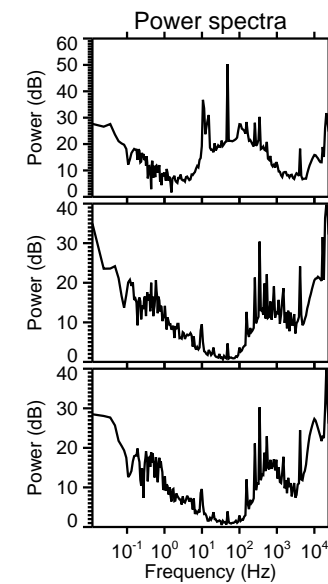
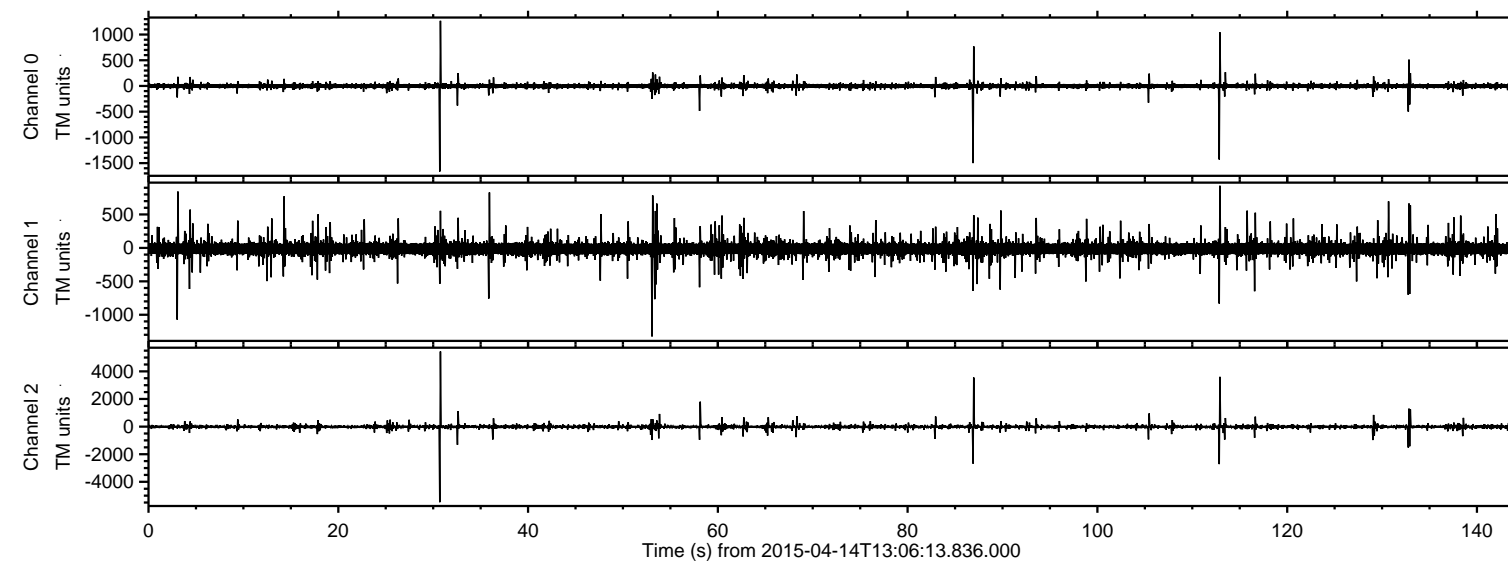
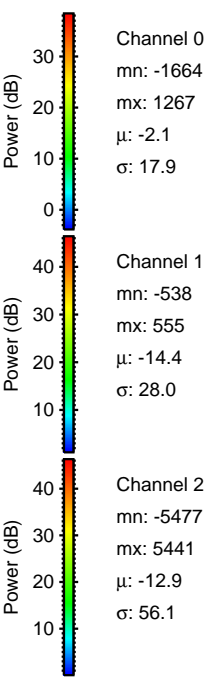
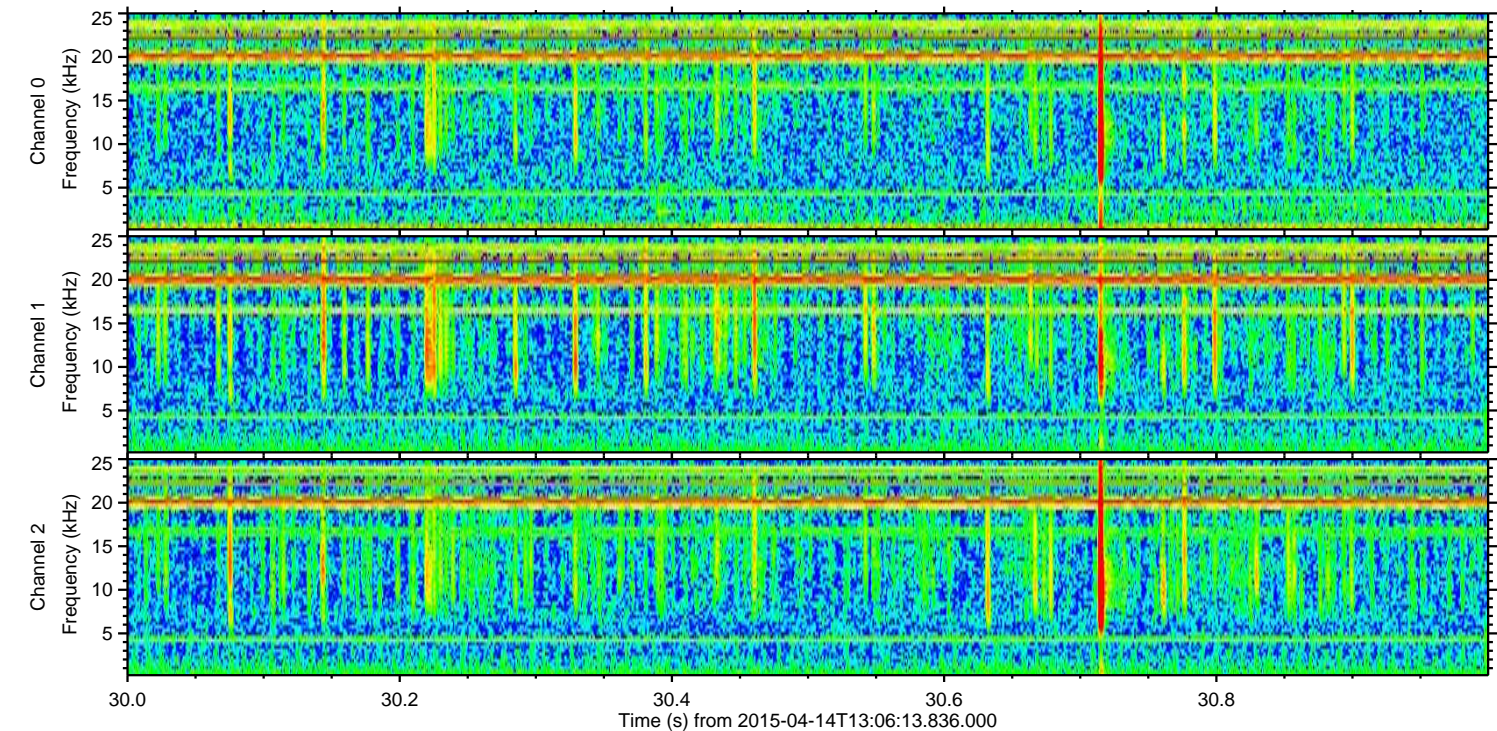
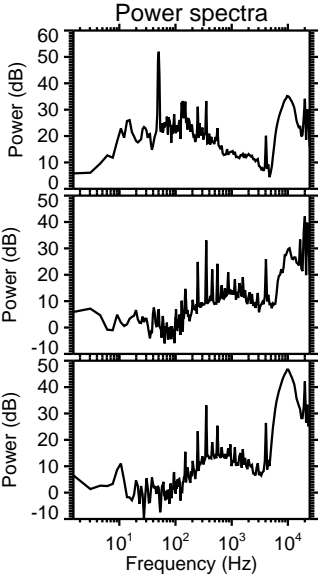
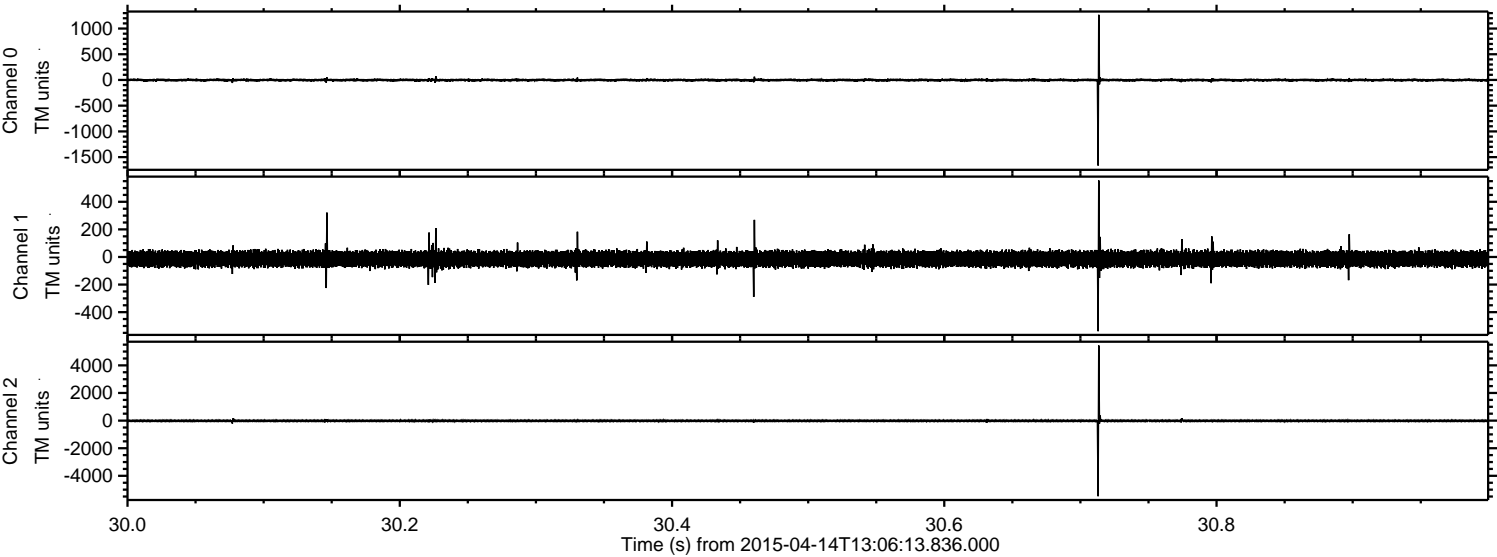

Channel 0
mn: -1664
mx: 1267
 μ : -2.1
 σ : 17.9

Channel 1
mn: -538
mx: 555
 μ : -14.4
 σ : 28.0

Channel 2
mn: -5477
mx: 5441
 μ : -12.9
 σ : 56.1

ELMAVAN 3D WAVEFORMS (Measured data sampled at 50 kHz) 49789 packets of 144 samples from 2015-04-14T13:06:13.836.000. Part 113/144

Processed Tue Apr 14 15:13:26 2015 by ELM ver.2012-10-06 from 001__elm20150414_130612__dat00.bin

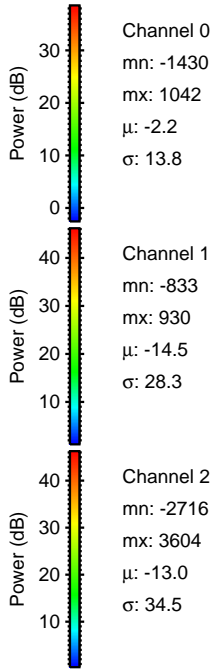
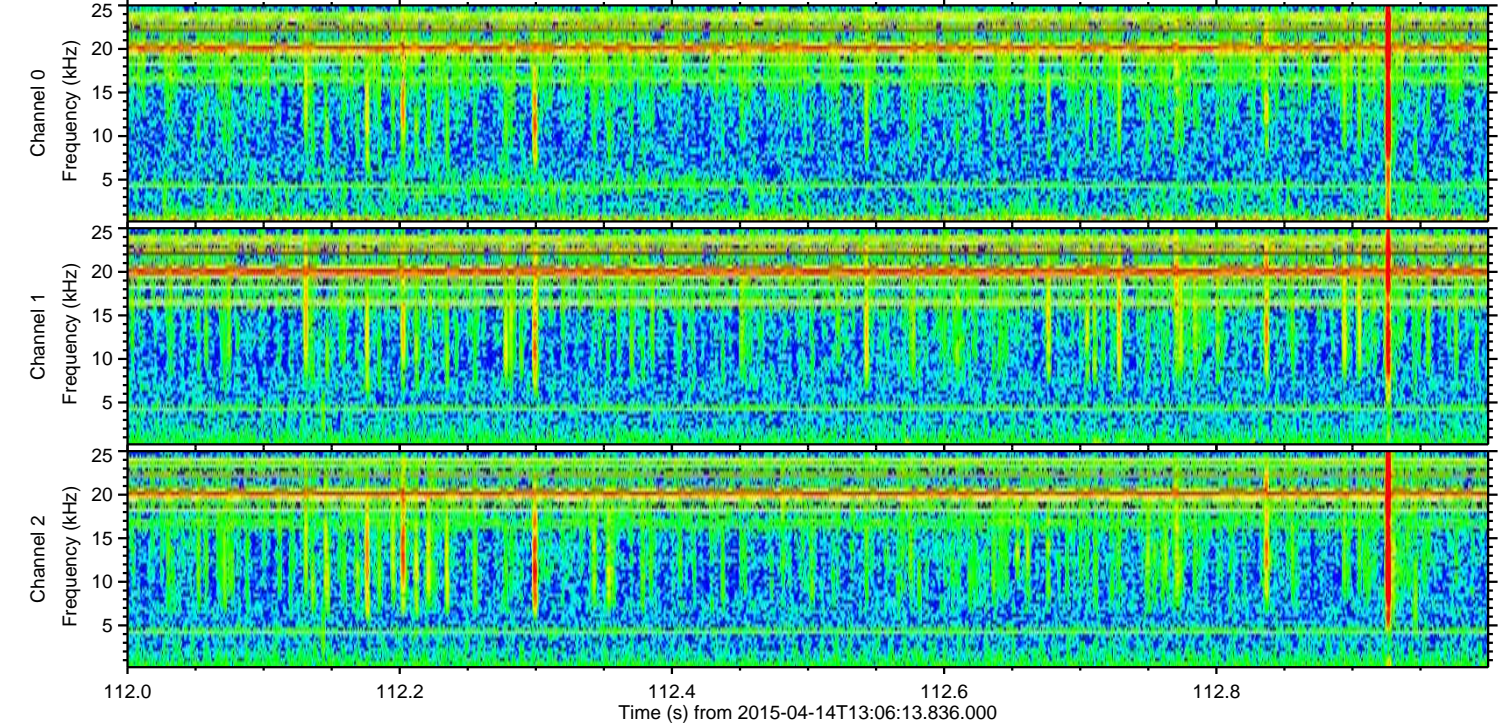
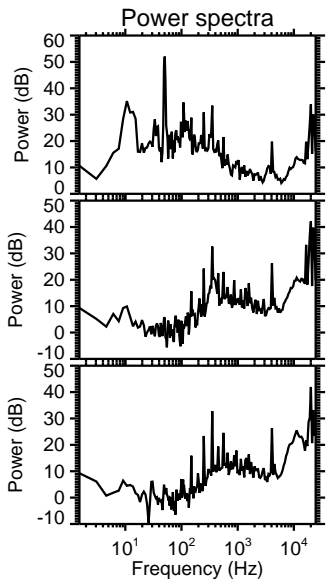
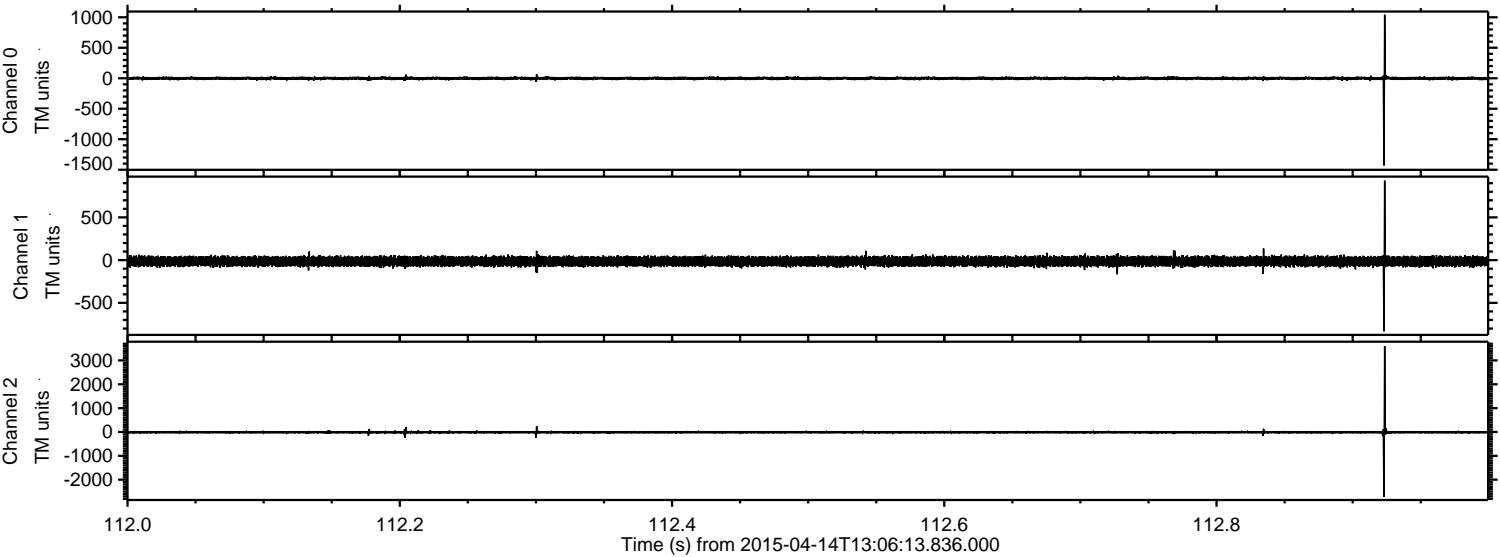

Processed Tue Apr 14 15:13:27 2015 by ELM ver.2012-10-06 from 001__elm20150414_130612__dat00.bin

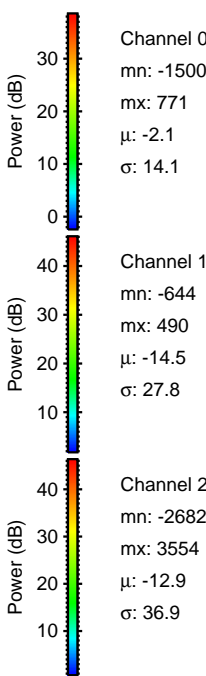
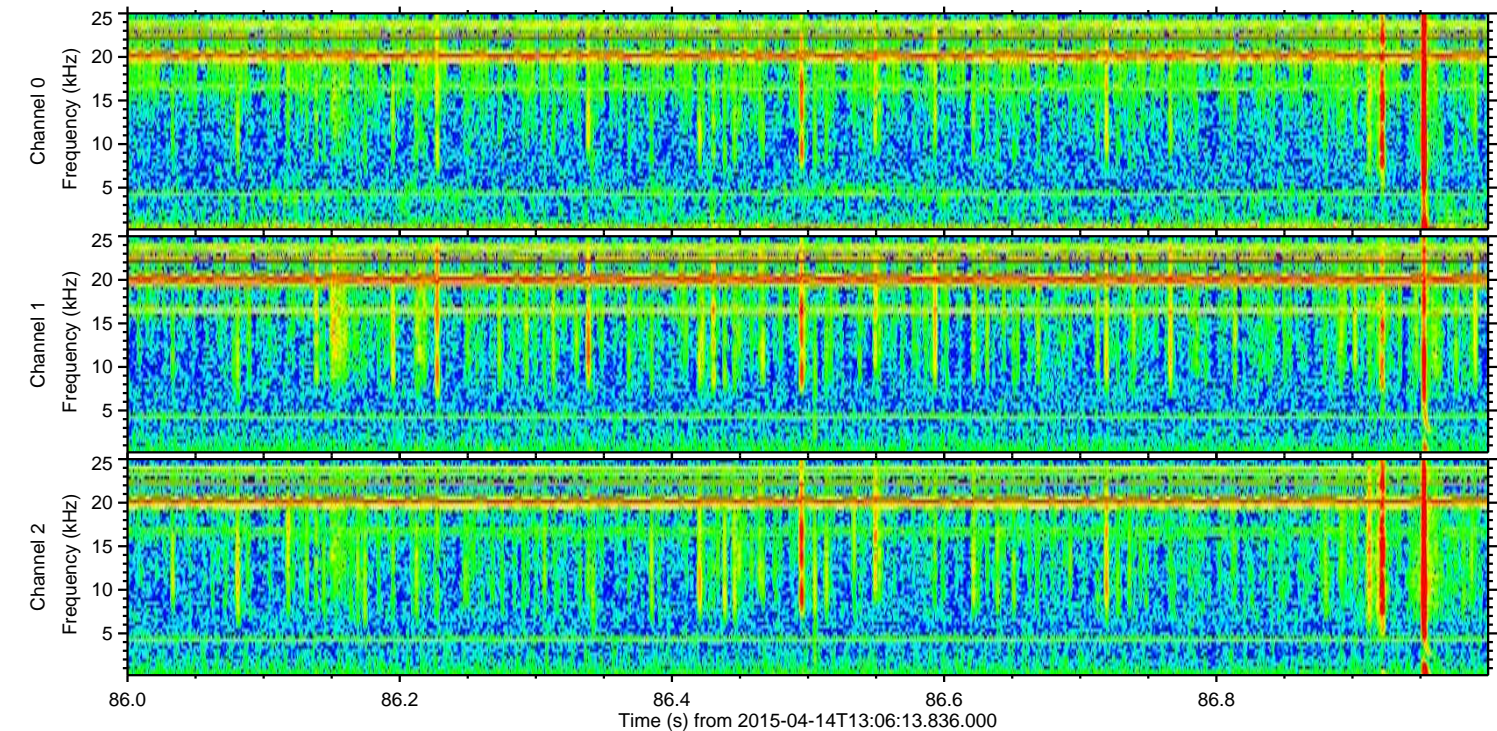
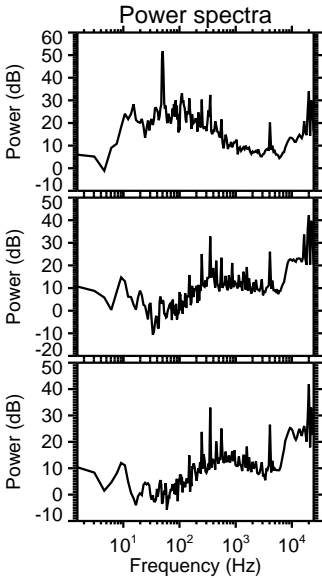
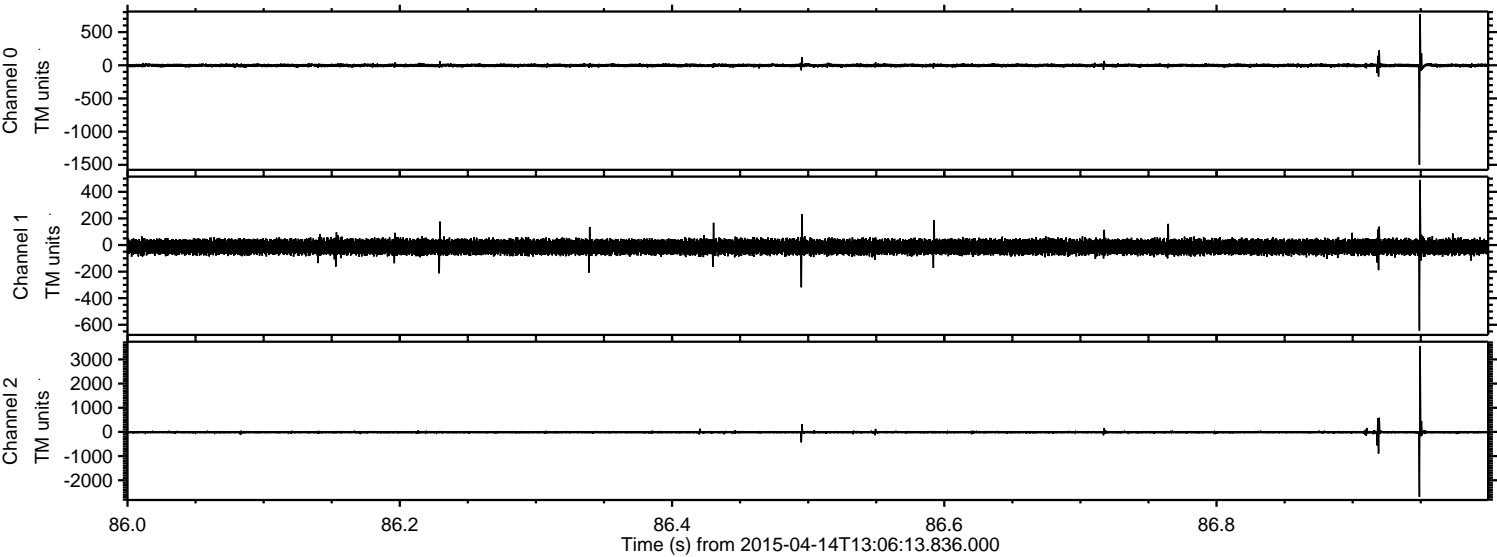

Processed Tue Apr 14 15:13:28 2015 by ELM ver.2012-10-06 from 001__elm20150414_130612__dat00.bin

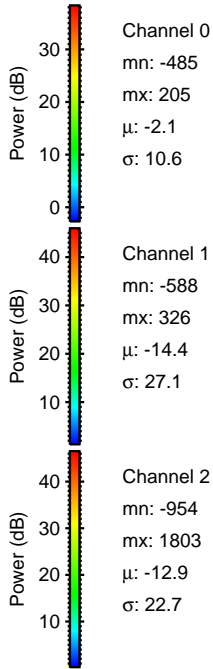
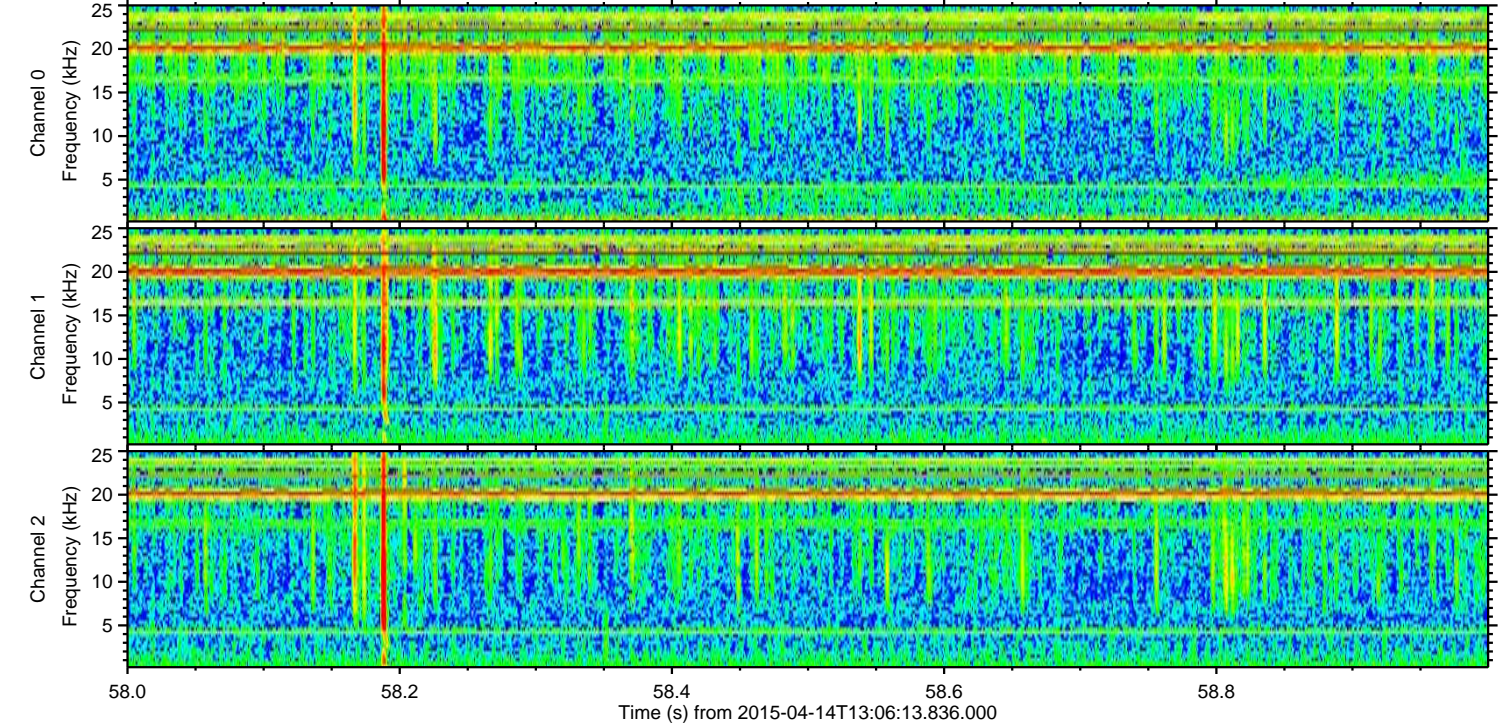
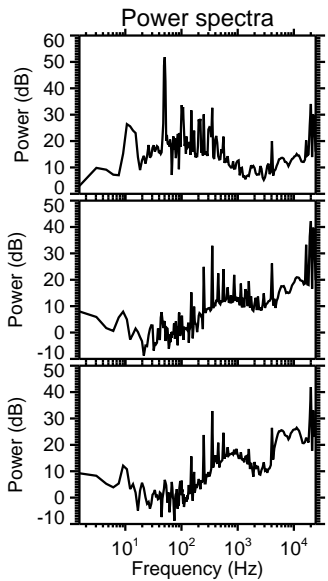
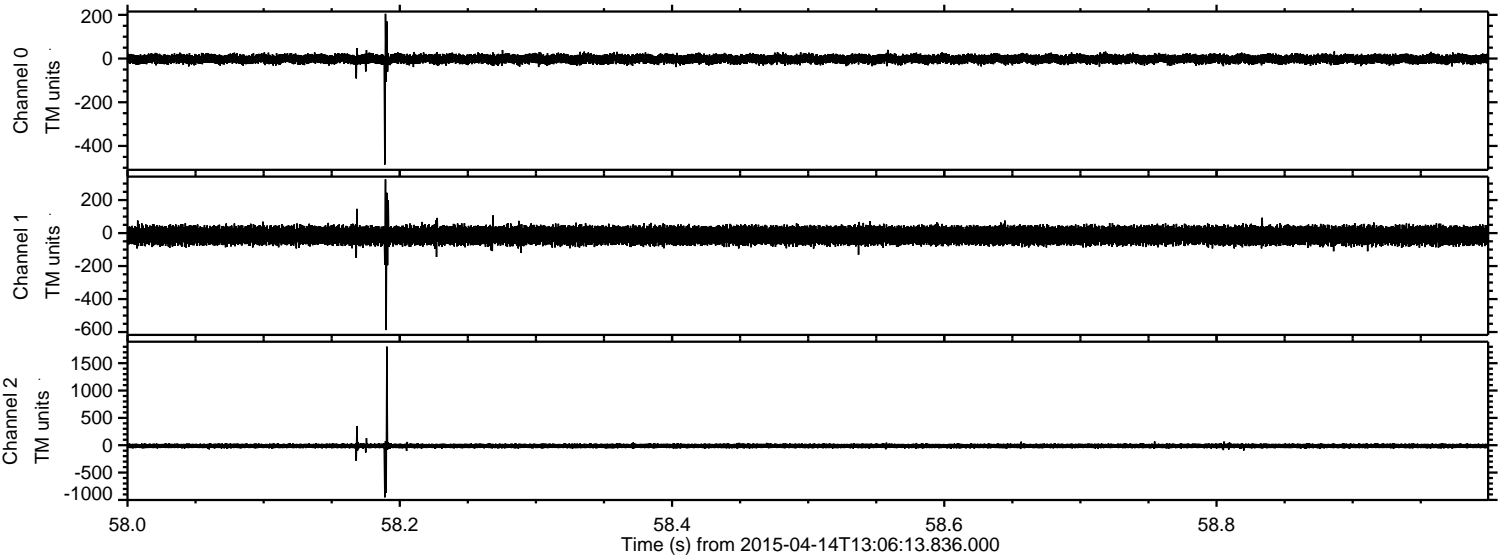

Processed Tue Apr 14 15:13:29 2015 by ELM ver.2012-10-06 from 001__elm20150414_130612__dat00.bin

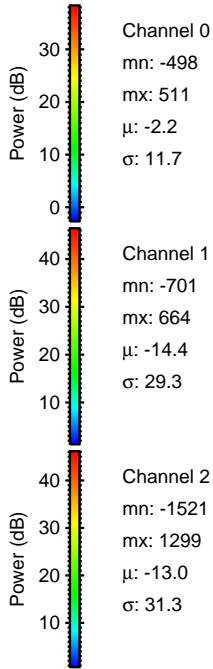
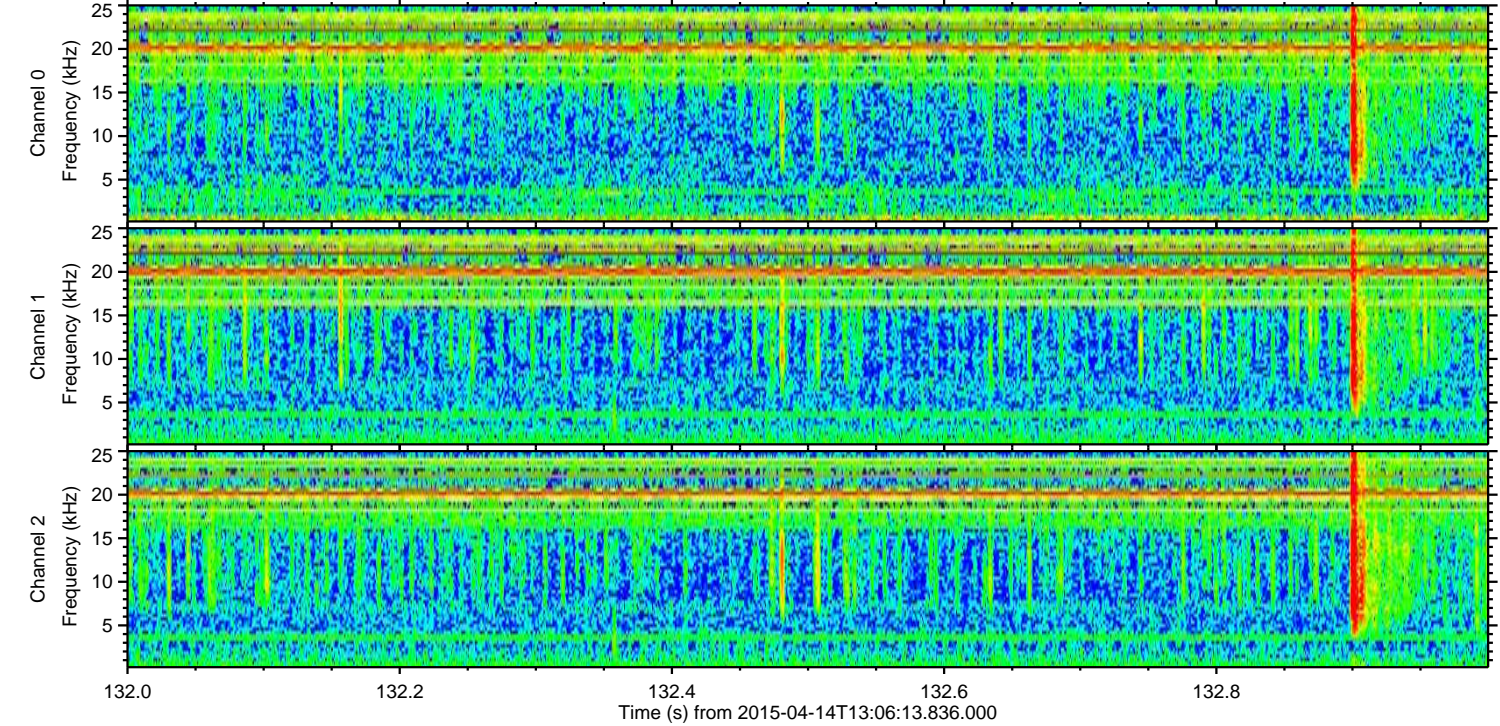
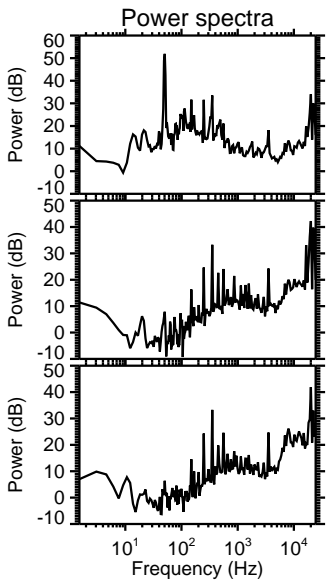
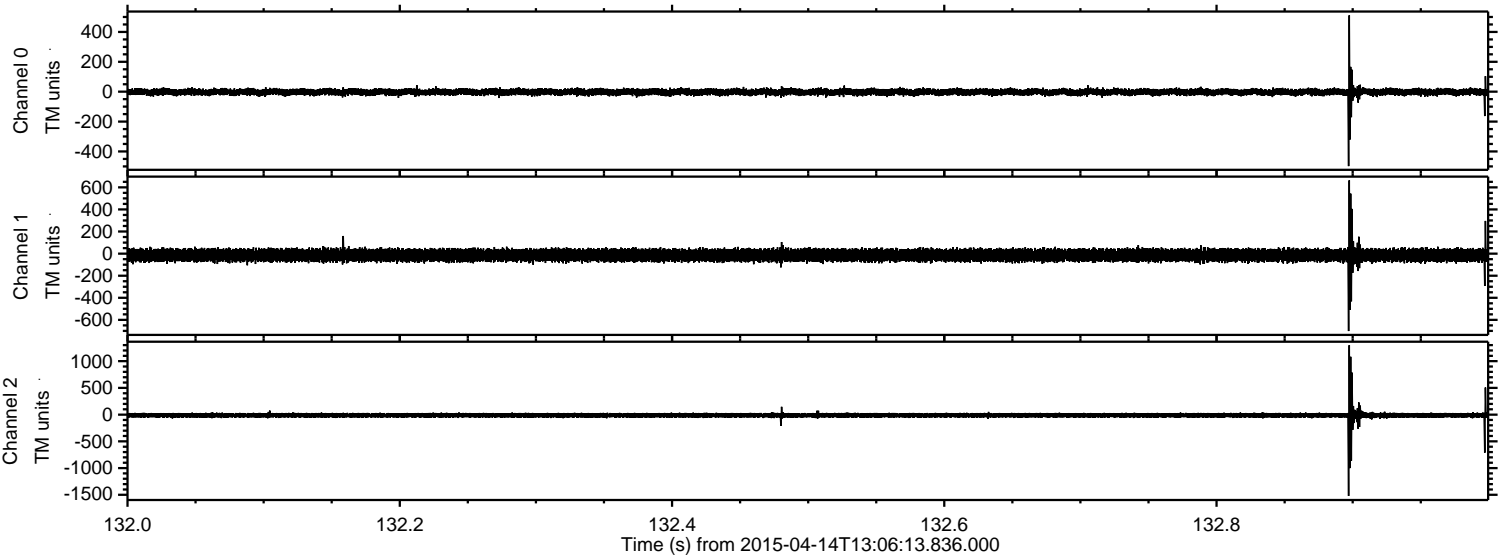

ELMAVAN 3D WAVEFORMS (Measured data sampled at 50 kHz) 49789 packets of 144 samples from 2015-04-14T13:06:13.836.000. Part 134/144

Processed Tue Apr 14 15:13:30 2015 by ELM ver.2012-10-06 from 001__elm20150414_130612__dat00.bin

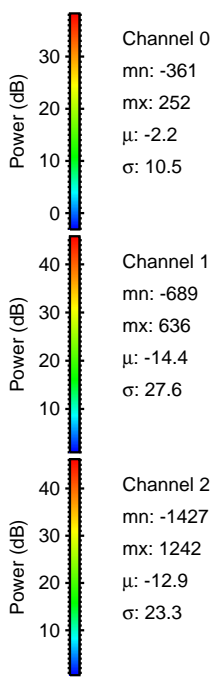
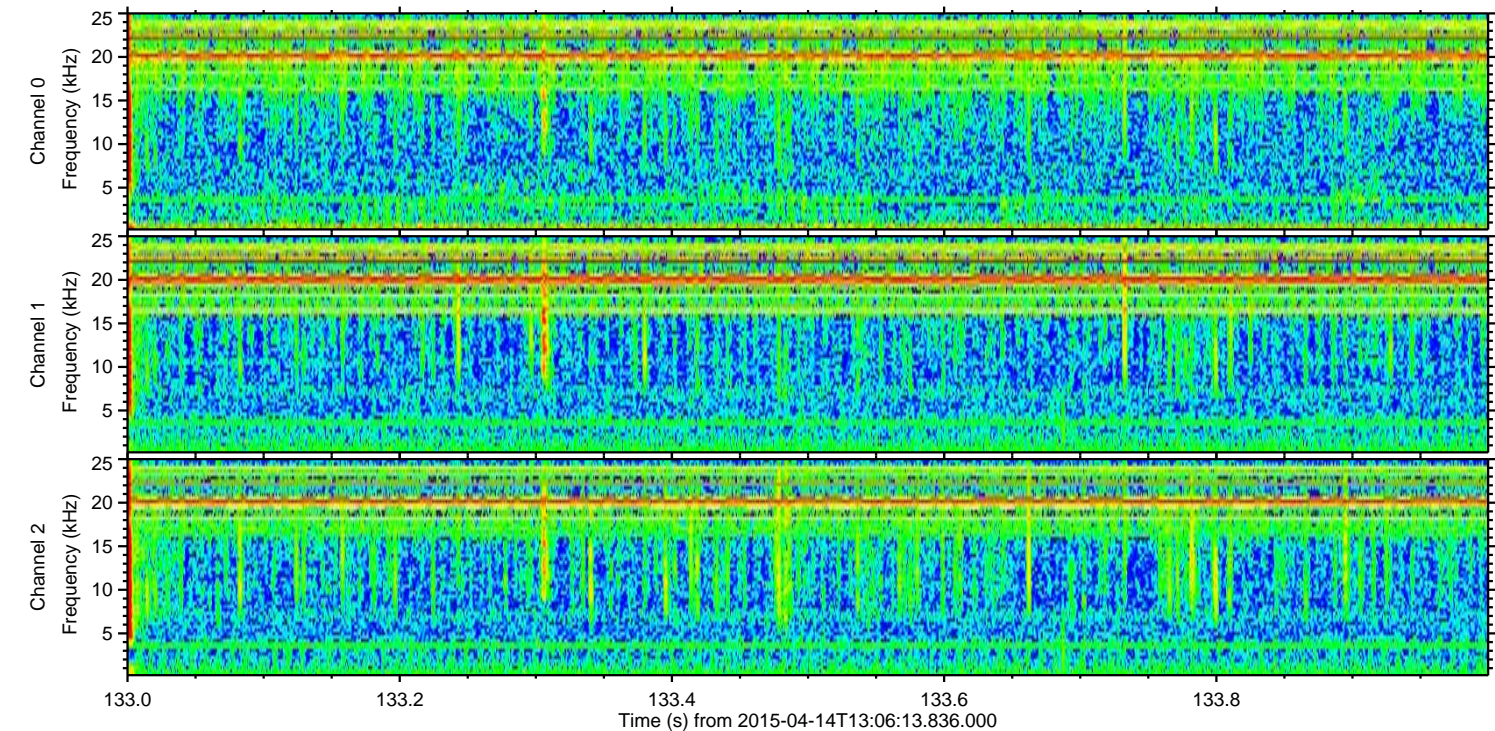
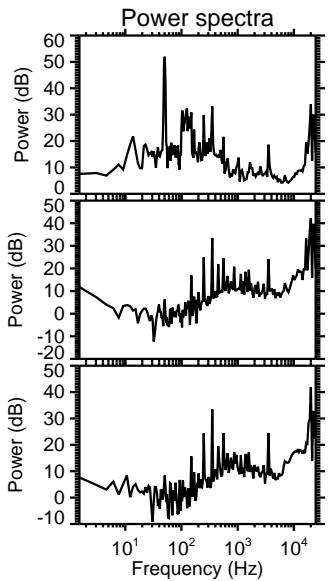
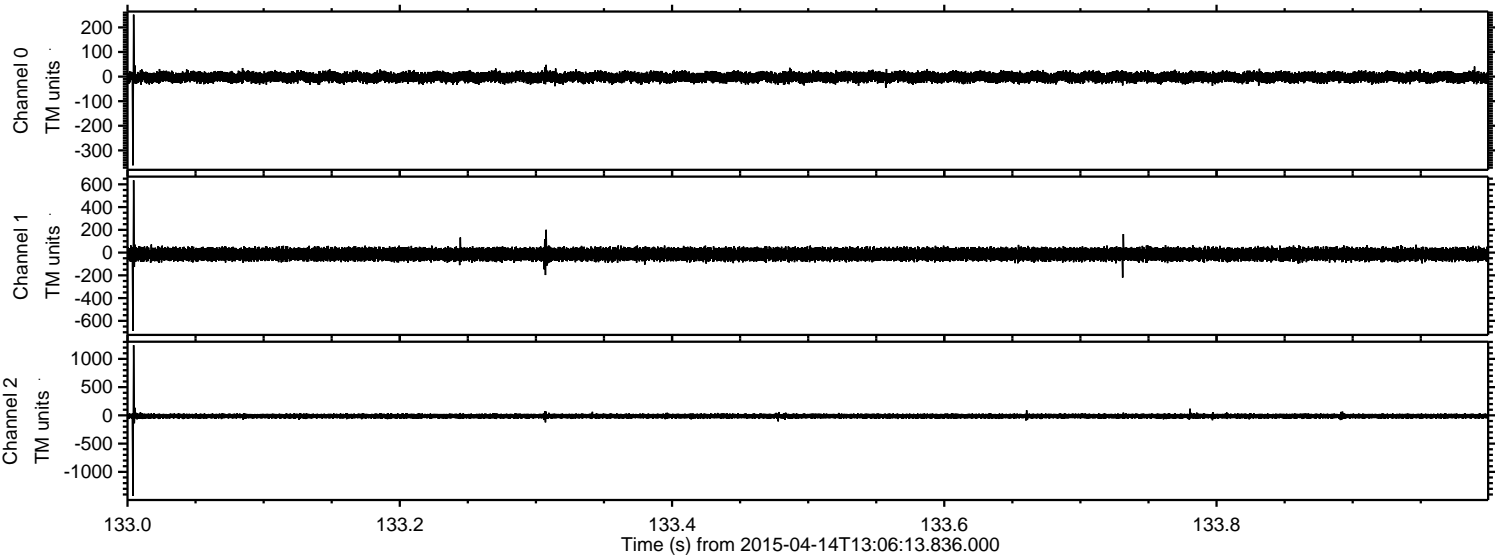

Channel 0
mn: -361
mx: 252
 μ : -2.2
 σ : 10.5

Channel 1
mn: -689
mx: 636
 μ : -14.4
 σ : 27.6

Channel 2
mn: -1427
mx: 1242
 μ : -12.9
 σ : 23.3

Processed Tue Apr 14 15:13:31 2015 by ELM ver.2012-10-06 from 001__elm20150414_130612__dat00.bin

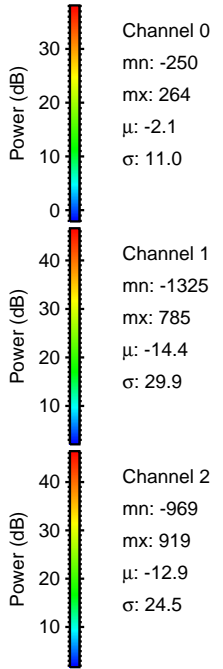
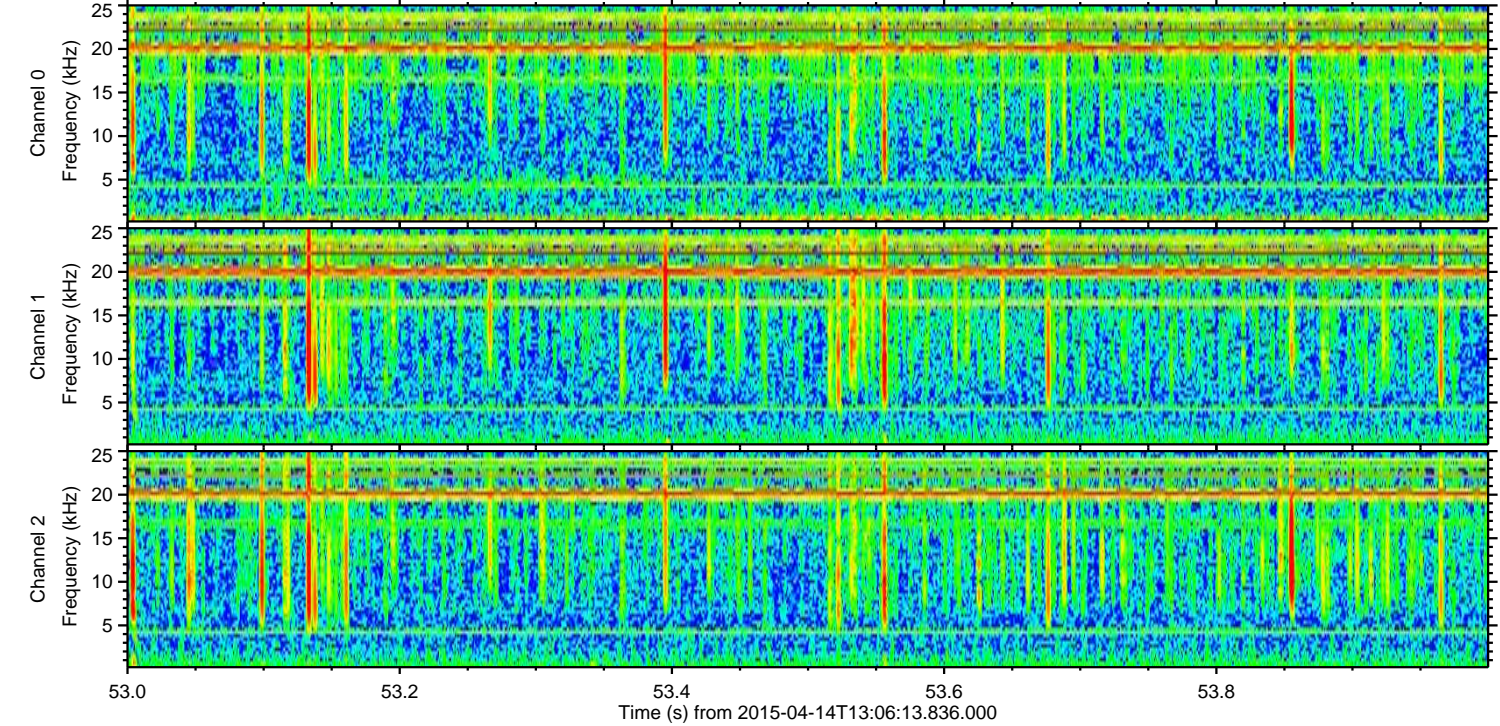
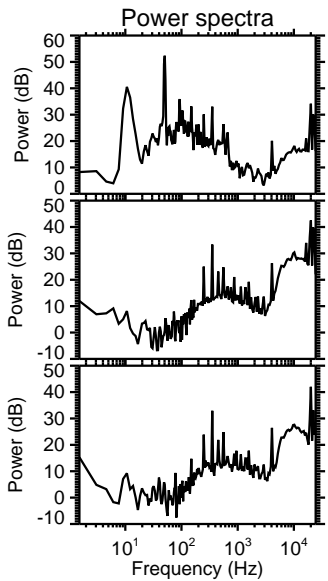
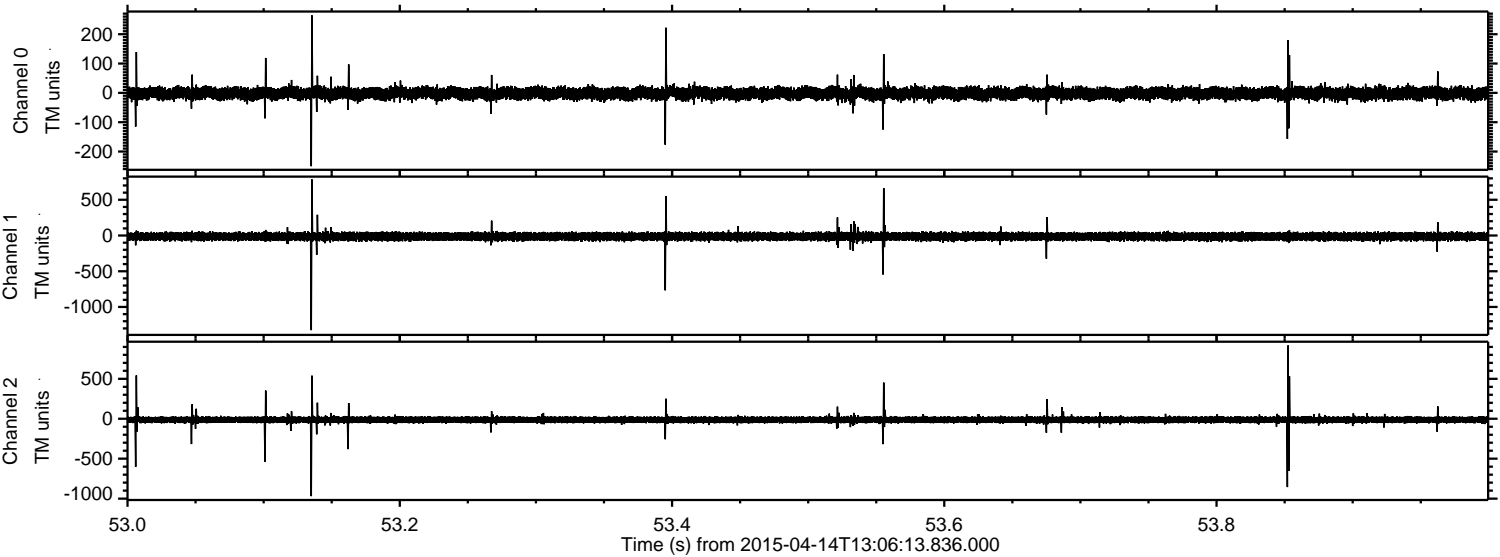

Processed Tue Apr 14 15:13:31 2015 by ELM ver.2012-10-06 from 001__elm20150414_130612__dat00.bin

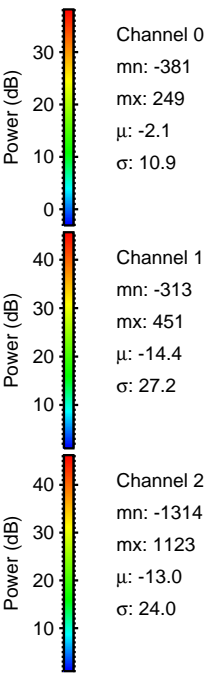
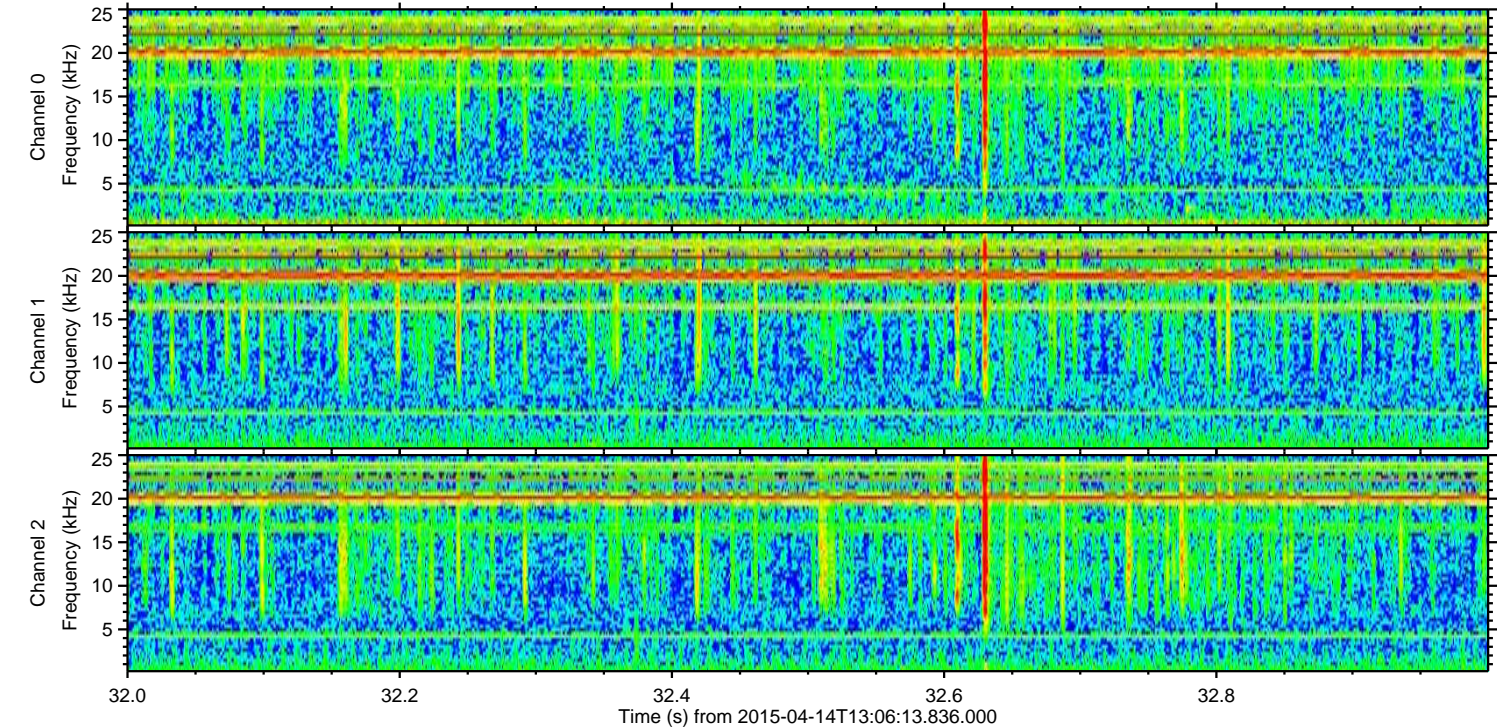
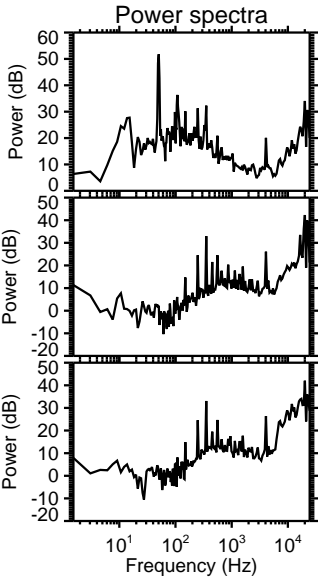
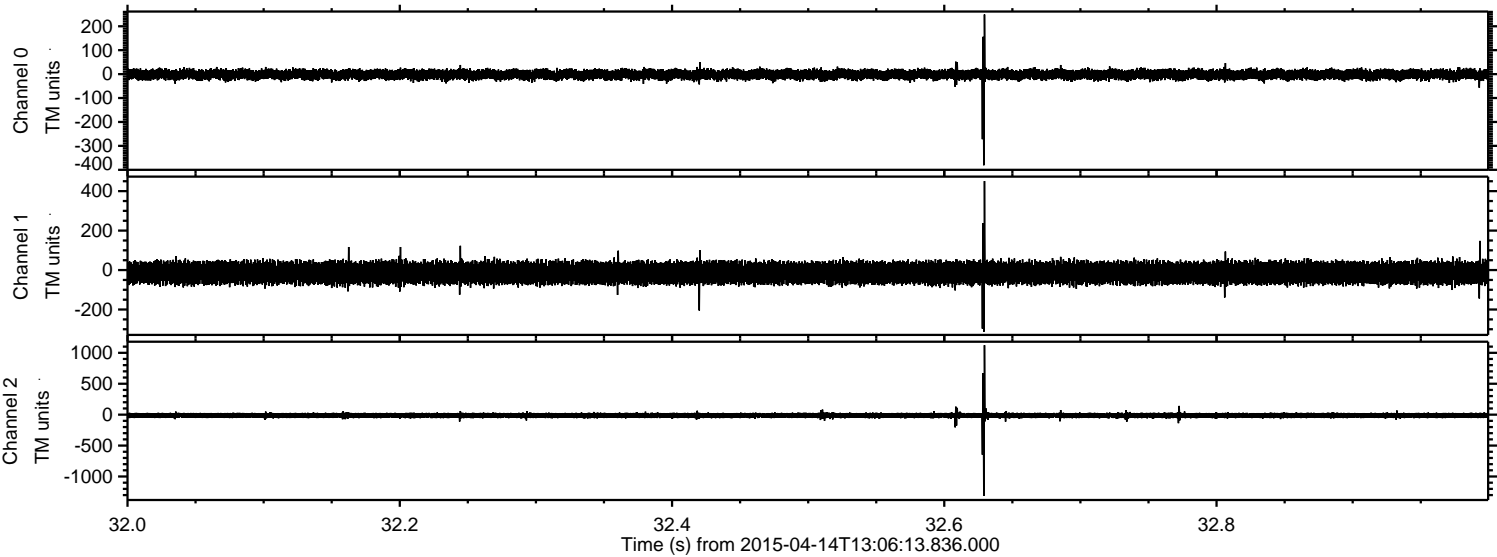

Processed Tue Apr 14 15:13:32 2015 by ELM ver.2012-10-06 from 001__elm20150414_130612__dat00.bin

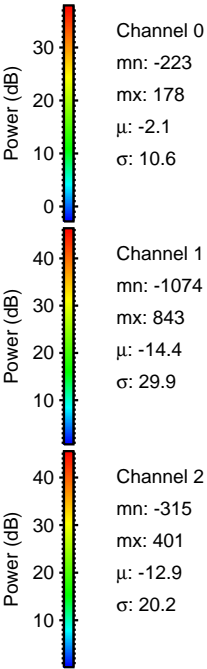
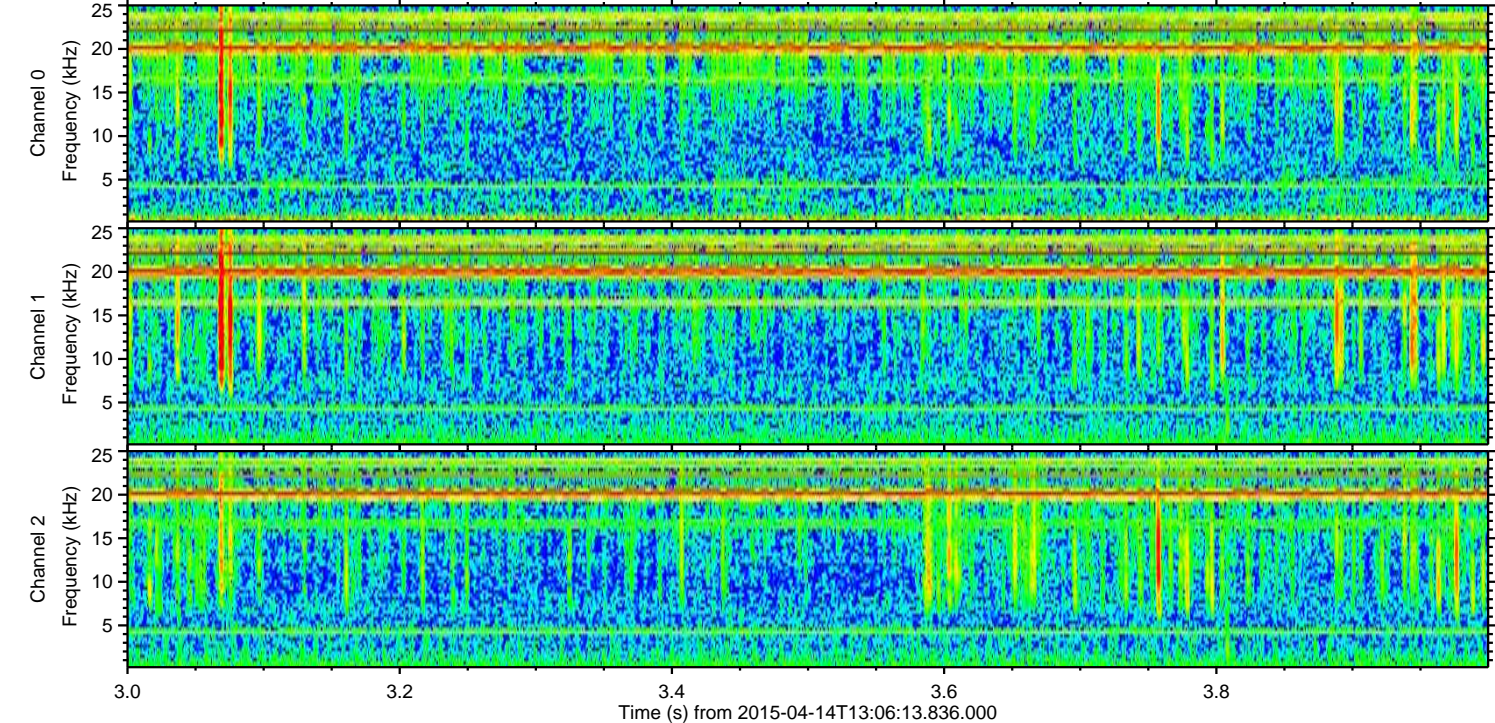
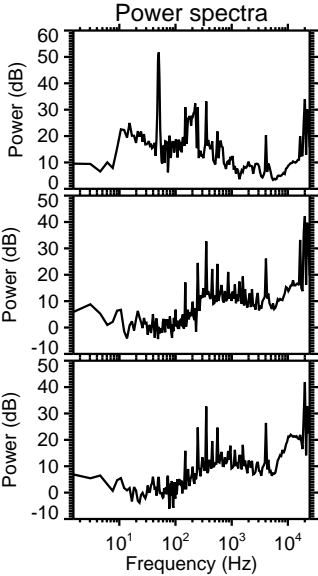
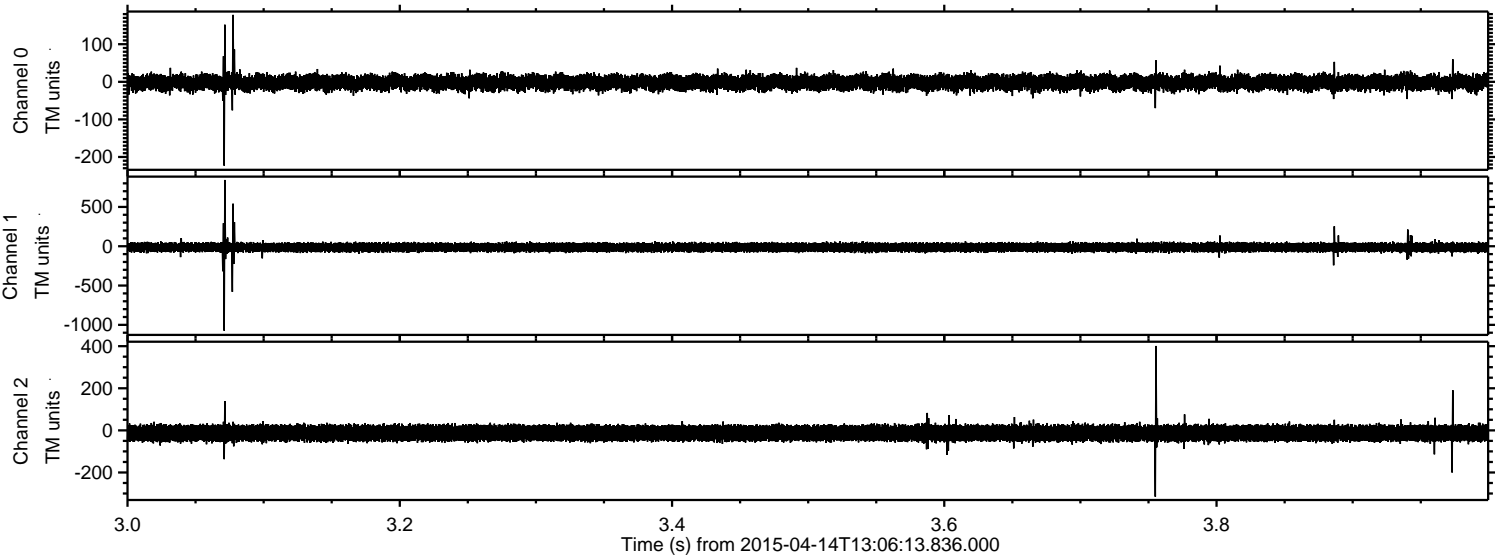

Processed Tue Apr 14 15:13:33 2015 by ELM ver.2012-10-06 from 001__elm20150414_130612__dat00.bin

