

ELMAVAN 3D WAVEFORMS (Measured data sampled at 50 kHz) 49792 packets of 144 samples from 2015-04-14T12:46:13.097.999.

Processed Tue Apr 14 14:52:54 2015 by ELM ver.2012-10-06 from 001__elm20150414_124612__dat00.bin

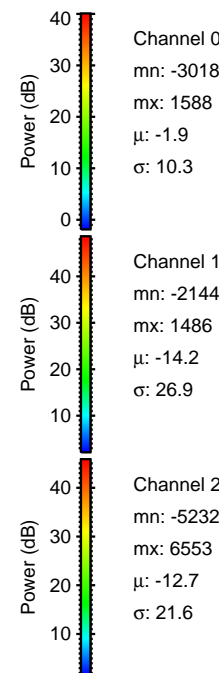
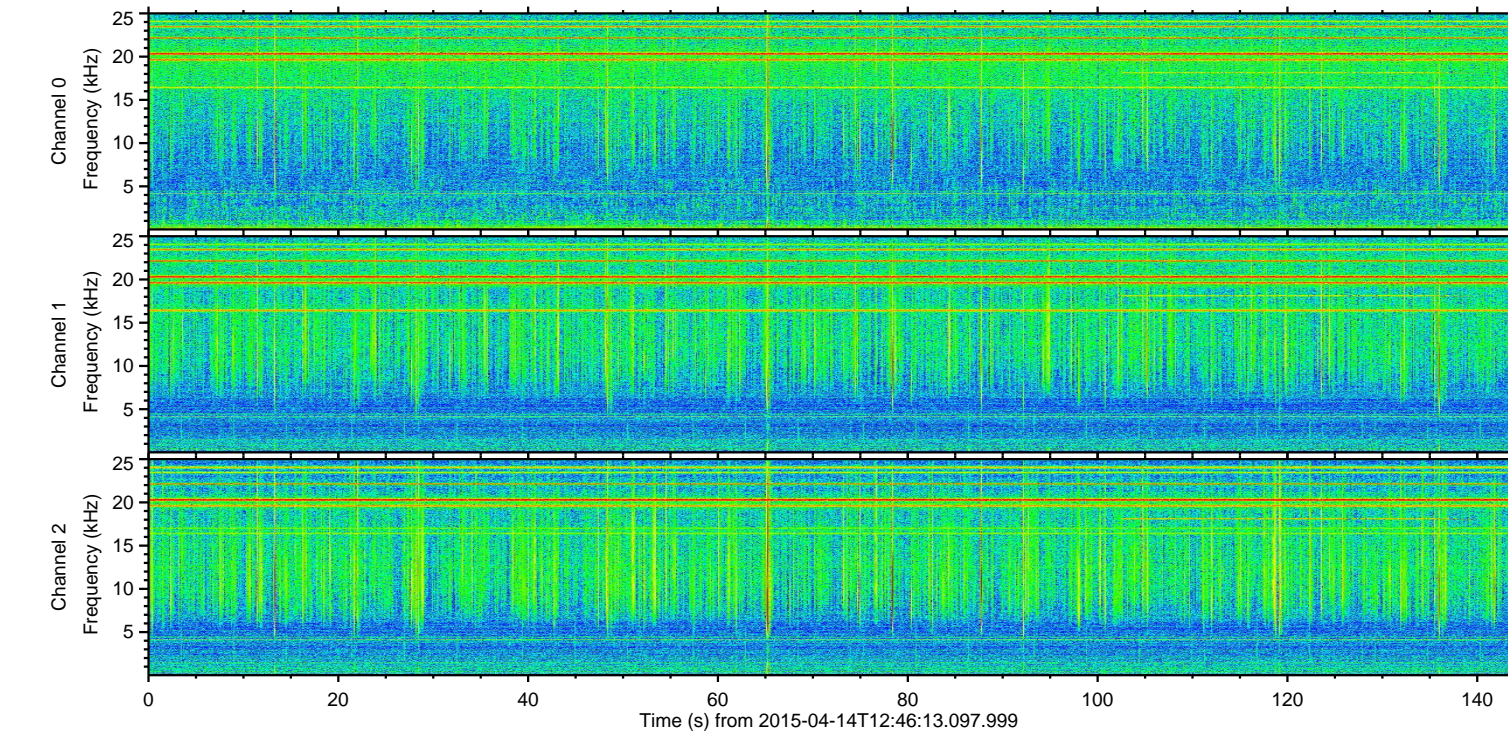
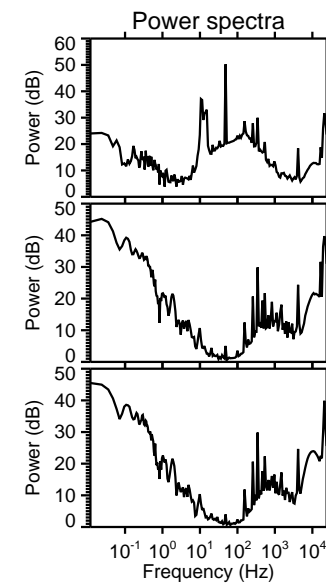
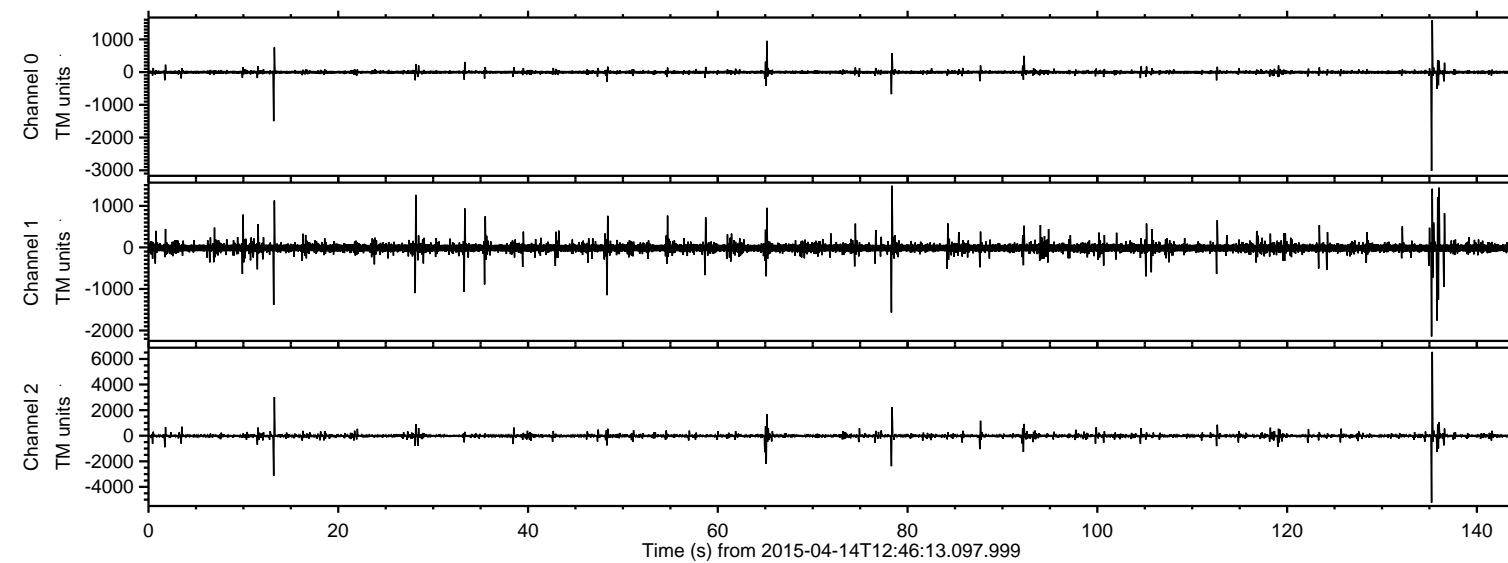

Channel 0
mn: -3018
mx: 1588
 μ : -1.9
 σ : 10.3

Channel 1
mn: -2144
mx: 1486
 μ : -14.2
 σ : 26.9

Channel 2
mn: -5232
mx: 6553
 μ : -12.7
 σ : 21.6

ELMAVAN 3D WAVEFORMS (Measured data sampled at 50 kHz) 49792 packets of 144 samples from 2015-04-14T12:46:13.097.999. Part 136/144

Processed Tue Apr 14 14:53:05 2015 by ELM ver.2012-10-06 from 001__elm20150414_124612__dat00.bin

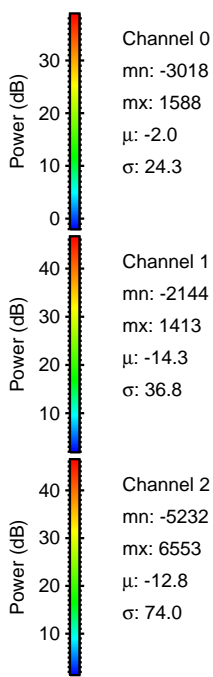
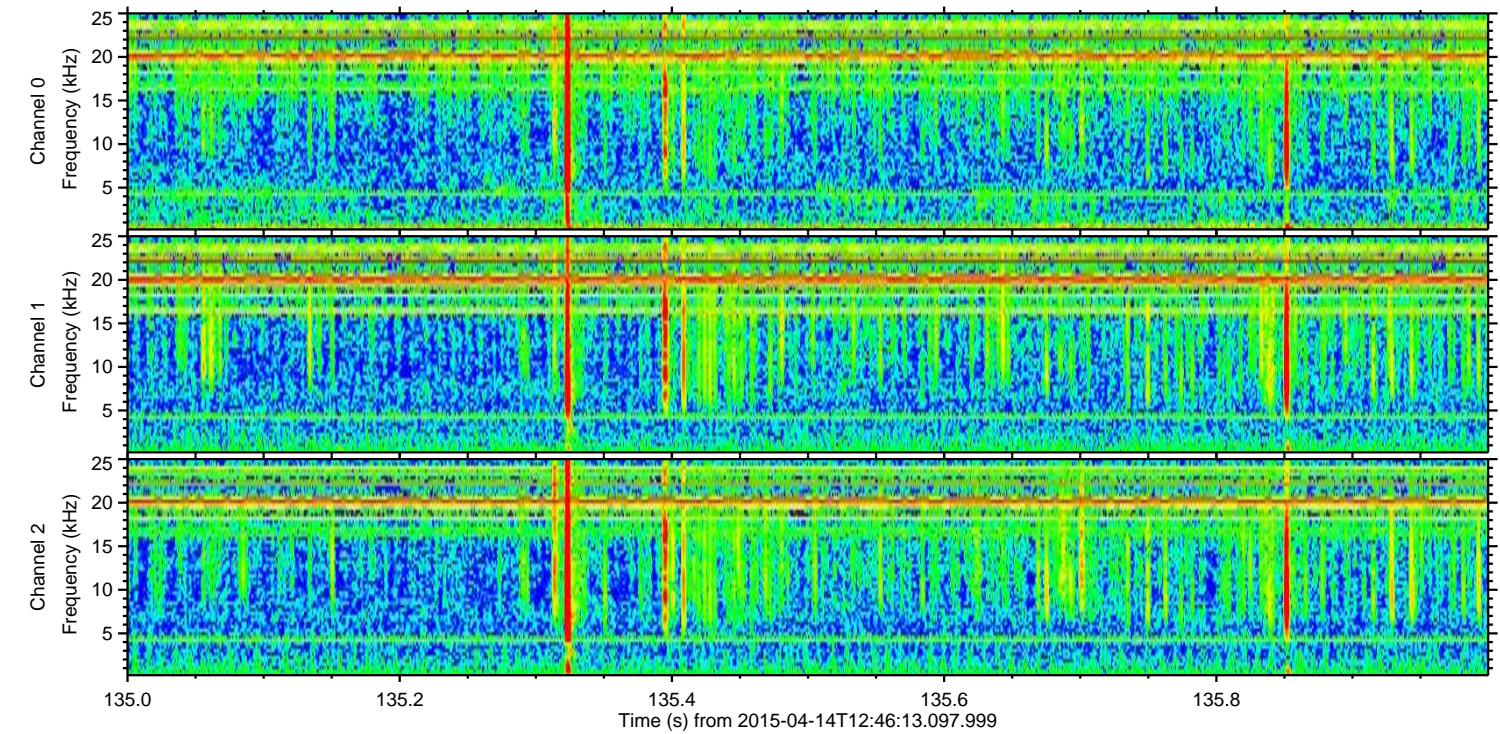
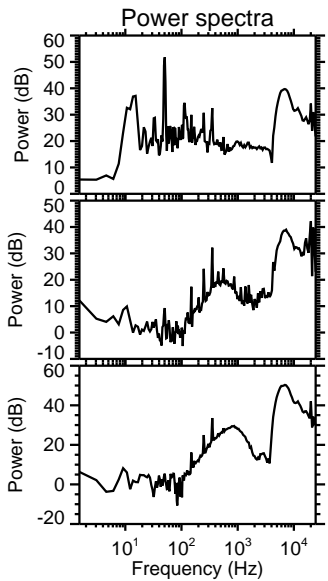
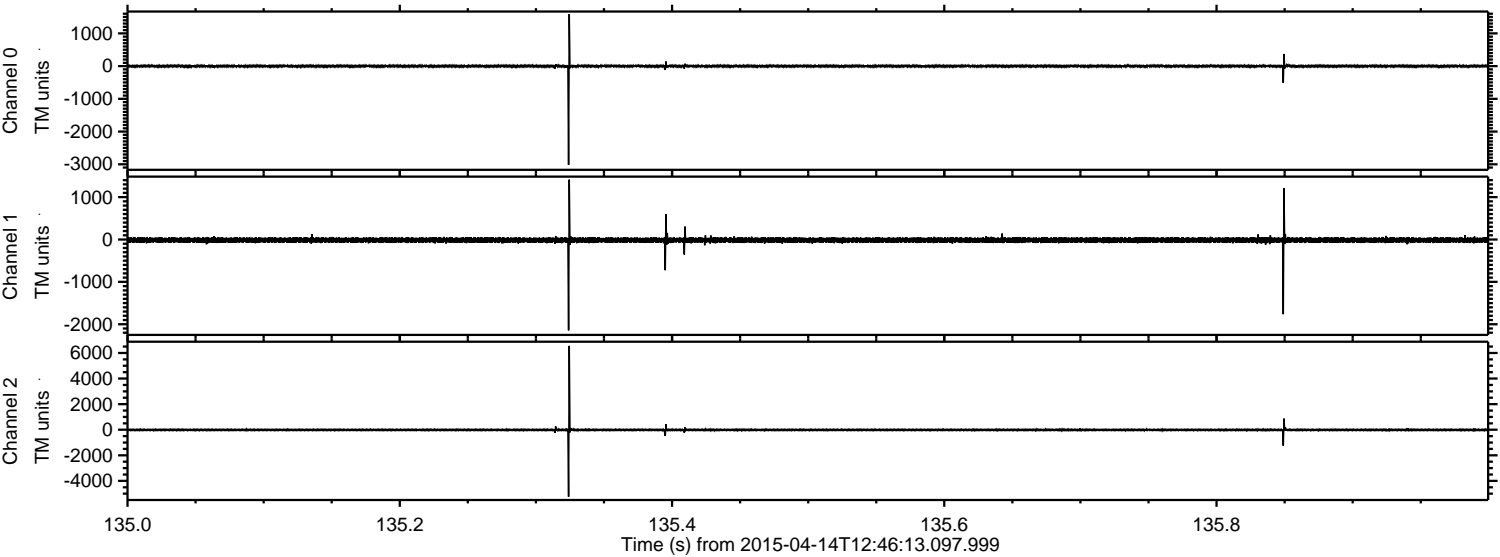

Channel 0
mn: -3018
mx: 1588
 μ : -2.0
 σ : 24.3

Channel 1
mn: -2144
mx: 1413
 μ : -14.3
 σ : 36.8

Channel 2
mn: -5232
mx: 6553
 μ : -12.8
 σ : 74.0

Processed Tue Apr 14 14:53:06 2015 by ELM ver.2012-10-06 from 001__elm20150414_124612__dat00.bin

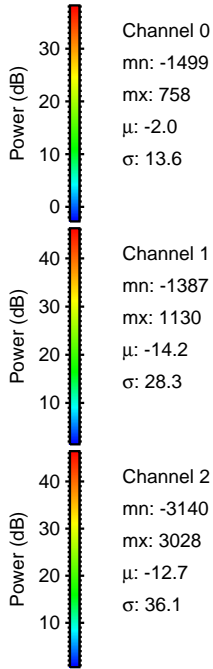
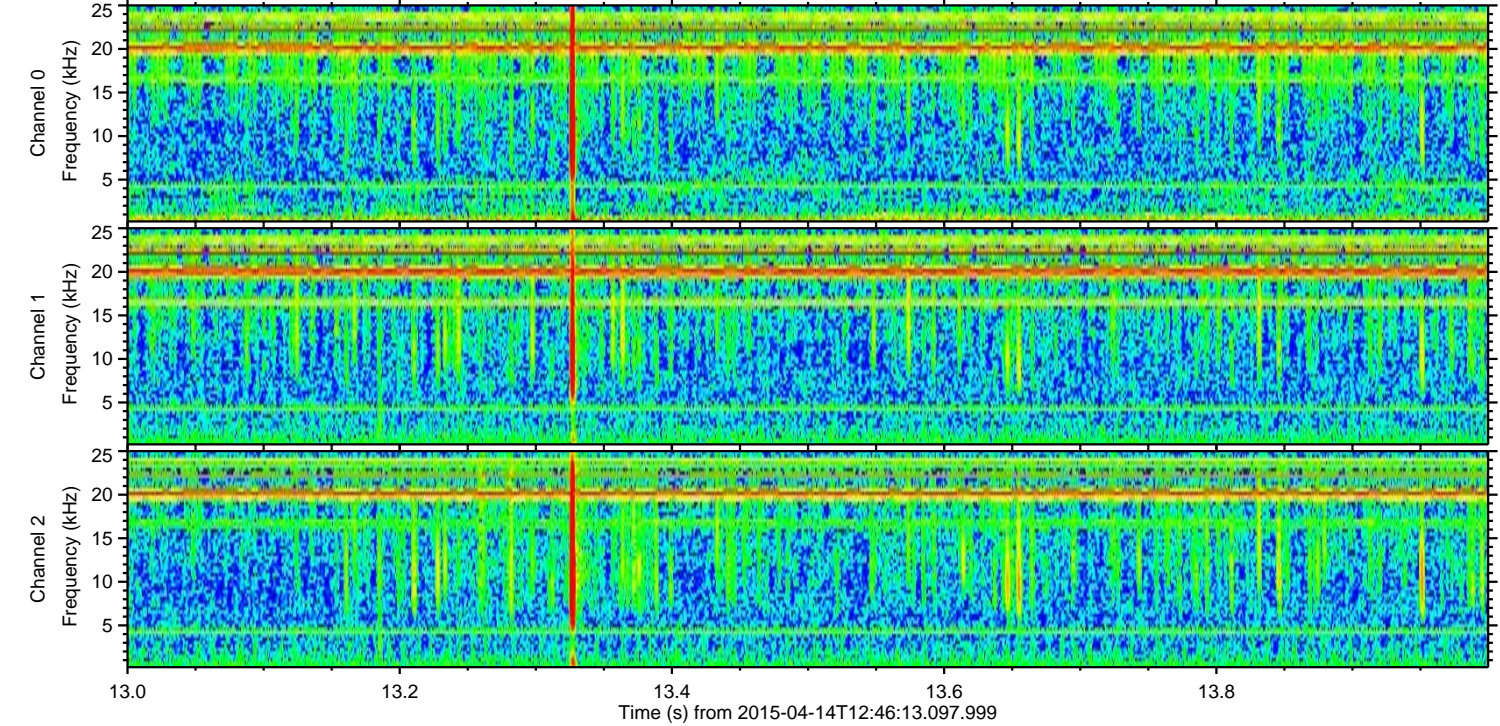
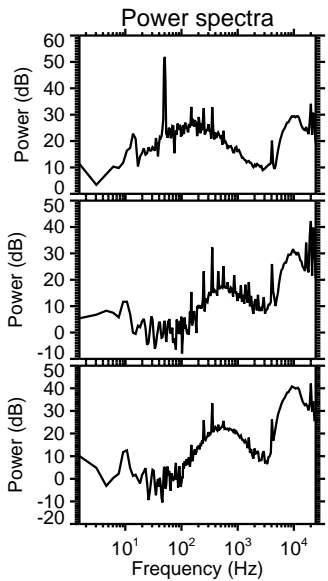
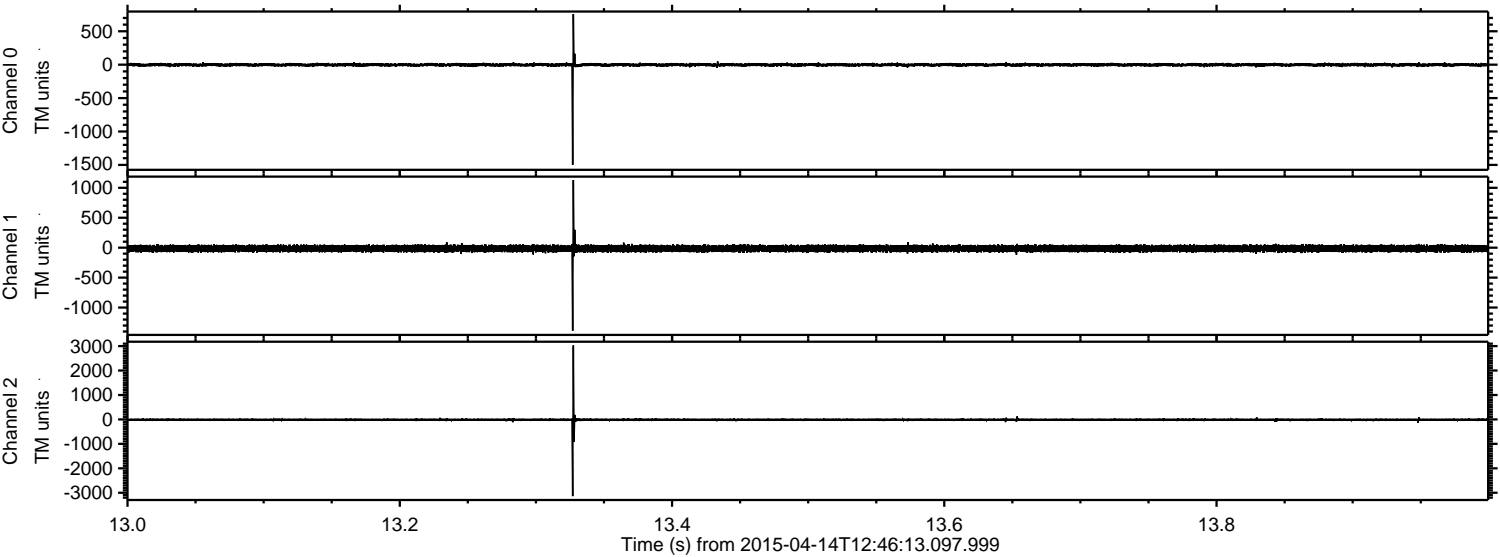

Processed Tue Apr 14 14:53:07 2015 by ELM ver.2012-10-06 from 001__elm20150414_124612__dat00.bin

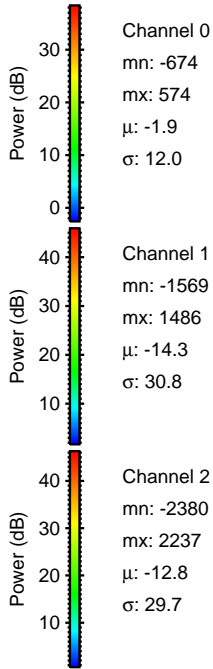
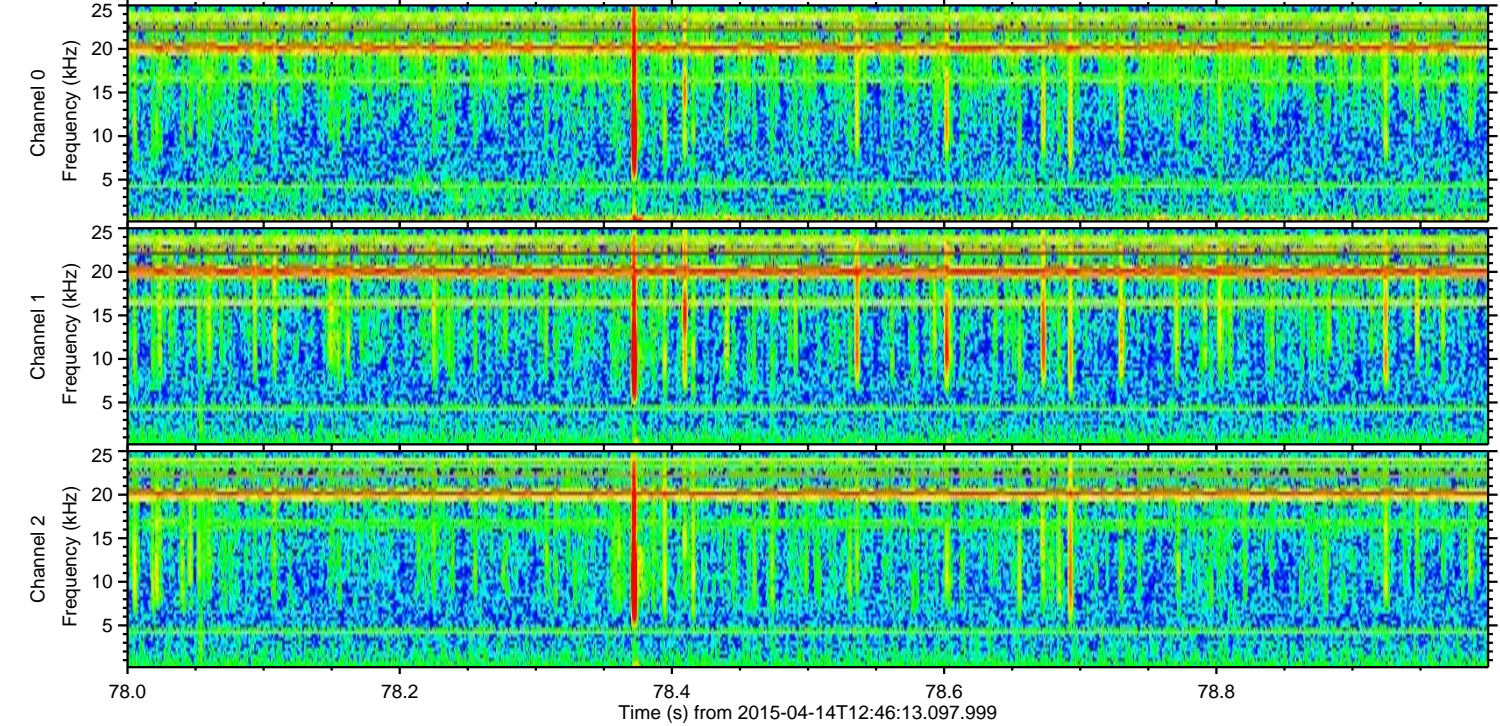
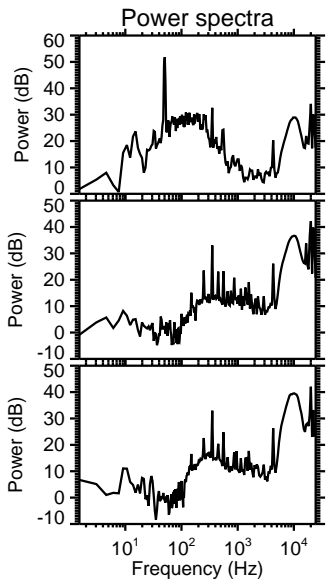
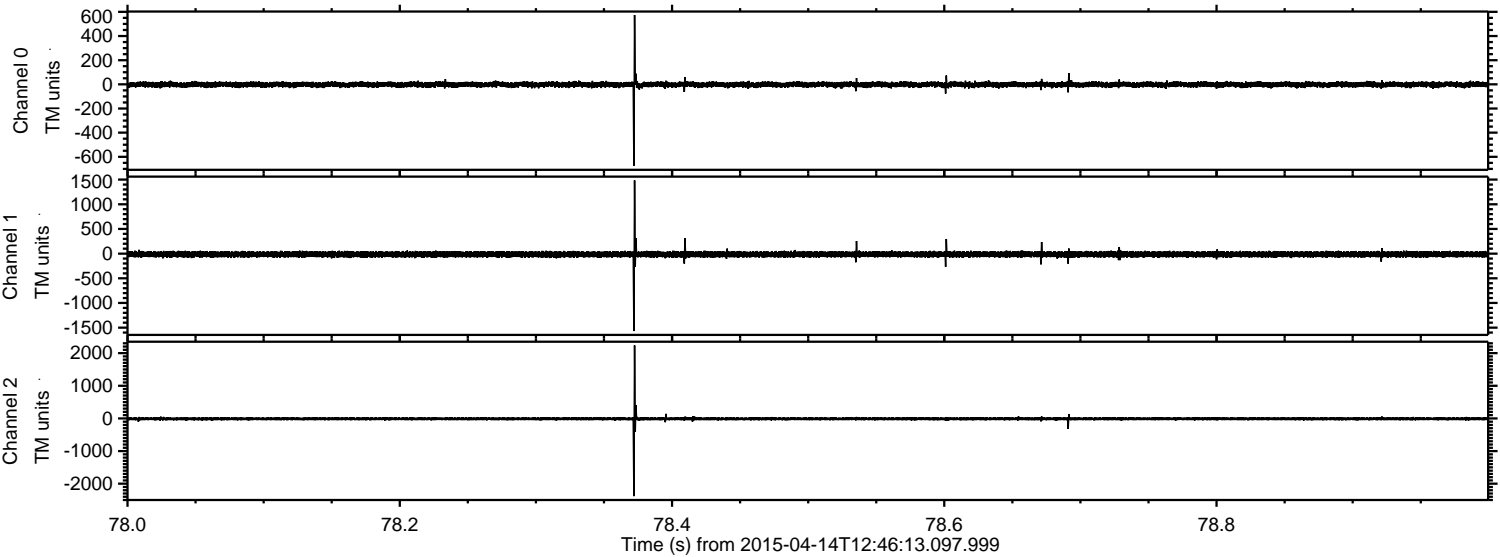

Channel 0
mn: -674
mx: 574
 μ : -1.9
 σ : 12.0

Channel 1
mn: -1569
mx: 1486
 μ : -14.3
 σ : 30.8

Channel 2
mn: -2380
mx: 2237
 μ : -12.8
 σ : 29.7

Processed Tue Apr 14 14:53:08 2015 by ELM ver.2012-10-06 from 001__elm20150414_124612__dat00.bin

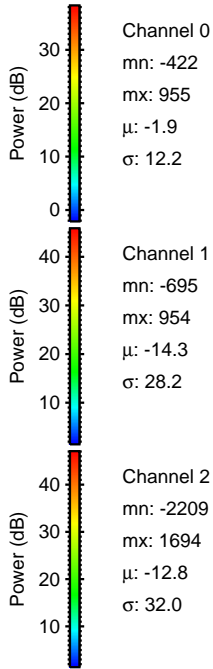
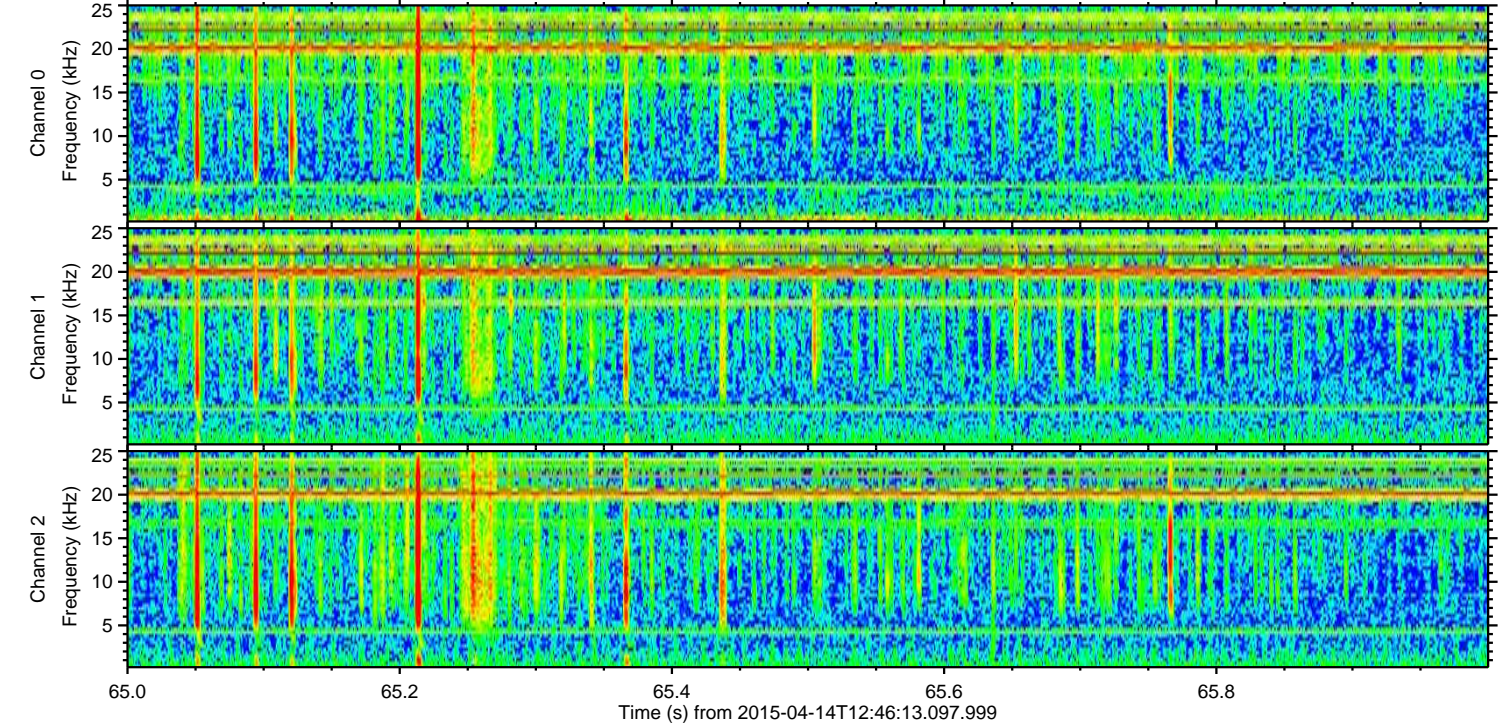
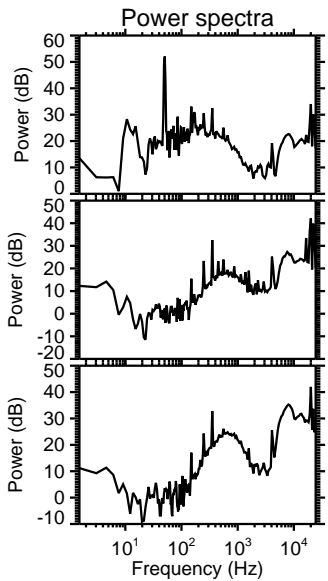
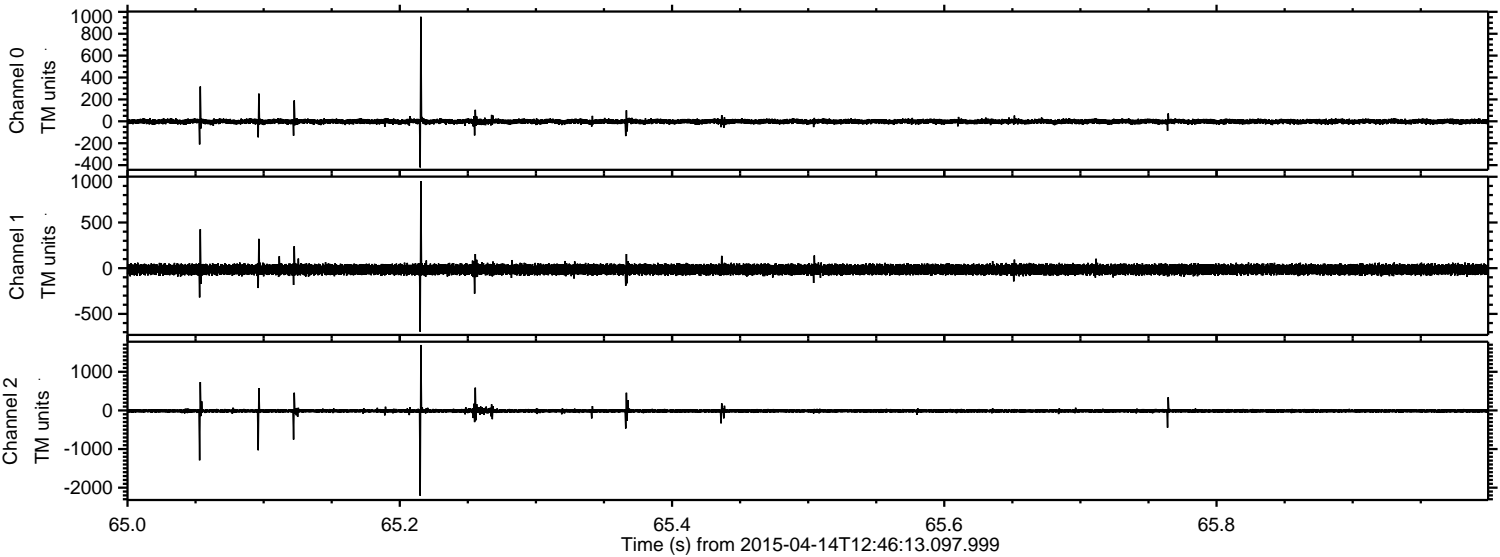

ELMAVAN 3D WAVEFORMS (Measured data sampled at 50 kHz) 49792 packets of 144 samples from 2015-04-14T12:46:13.097.999. Part 137/144

Processed Tue Apr 14 14:53:09 2015 by ELM ver.2012-10-06 from 001__elm20150414_124612__dat00.bin

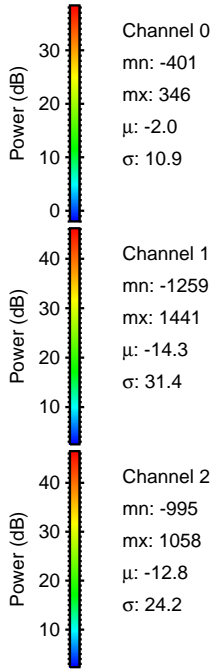
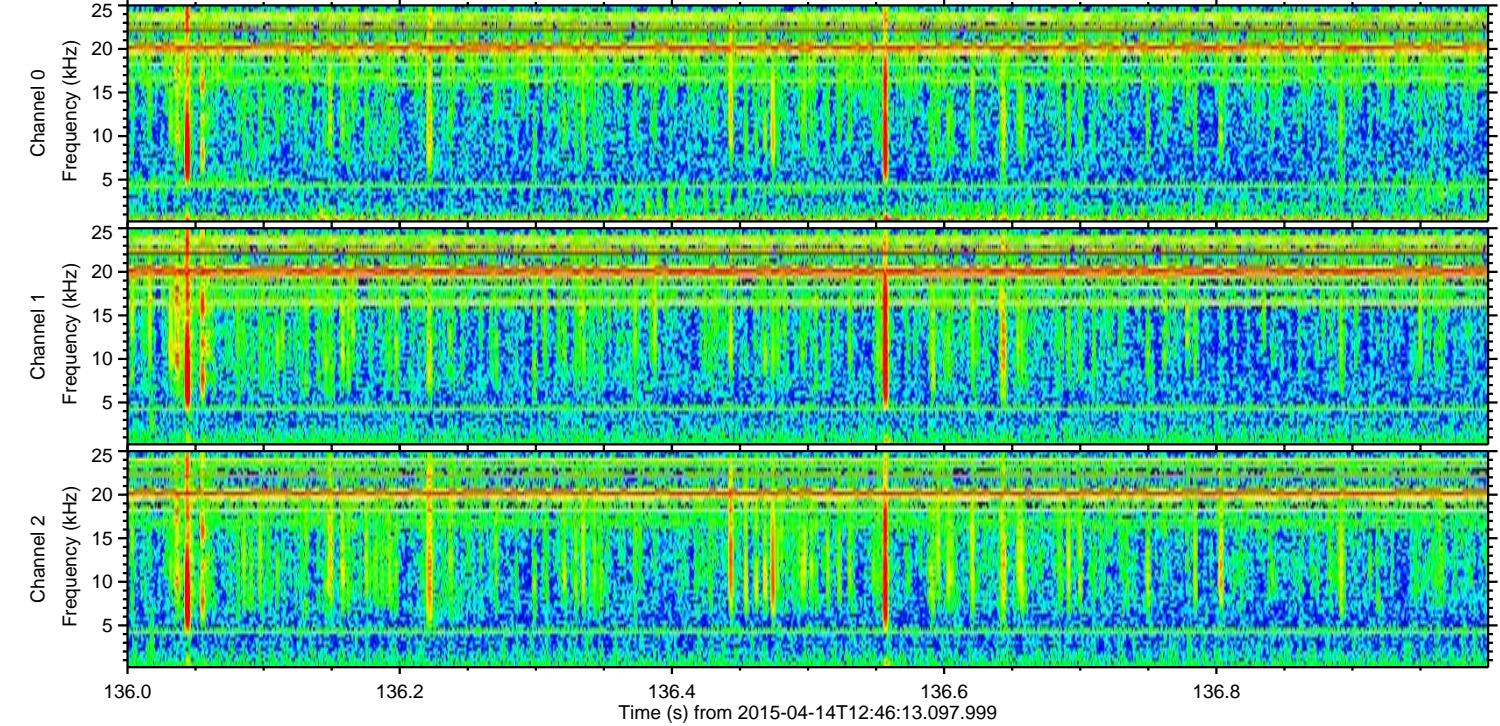
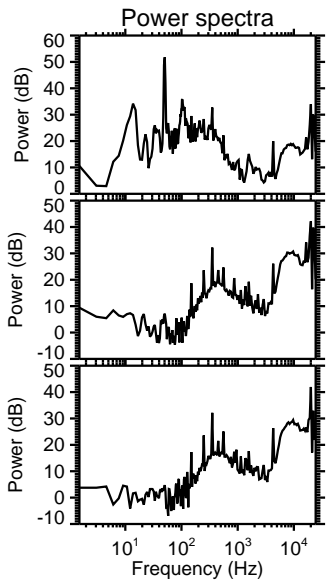
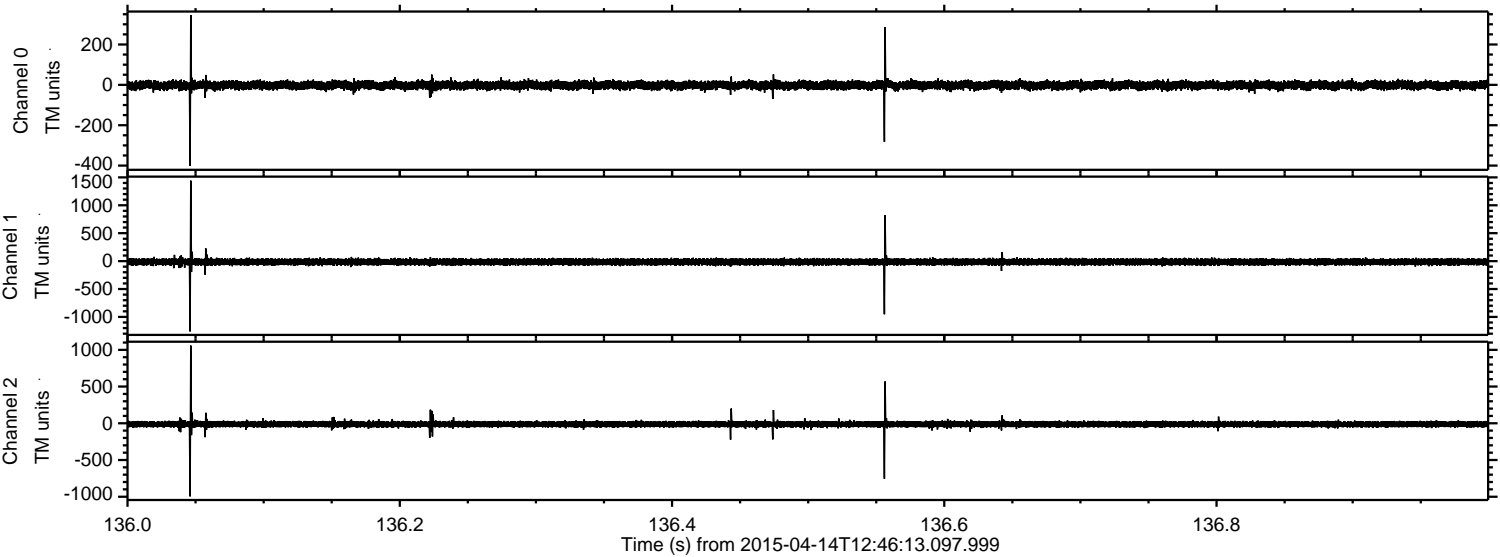

Processed Tue Apr 14 14:53:10 2015 by ELM ver.2012-10-06 from 001__elm20150414_124612__dat00.bin

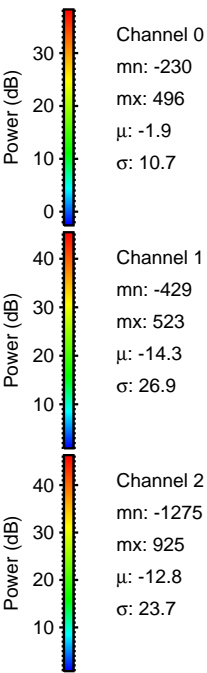
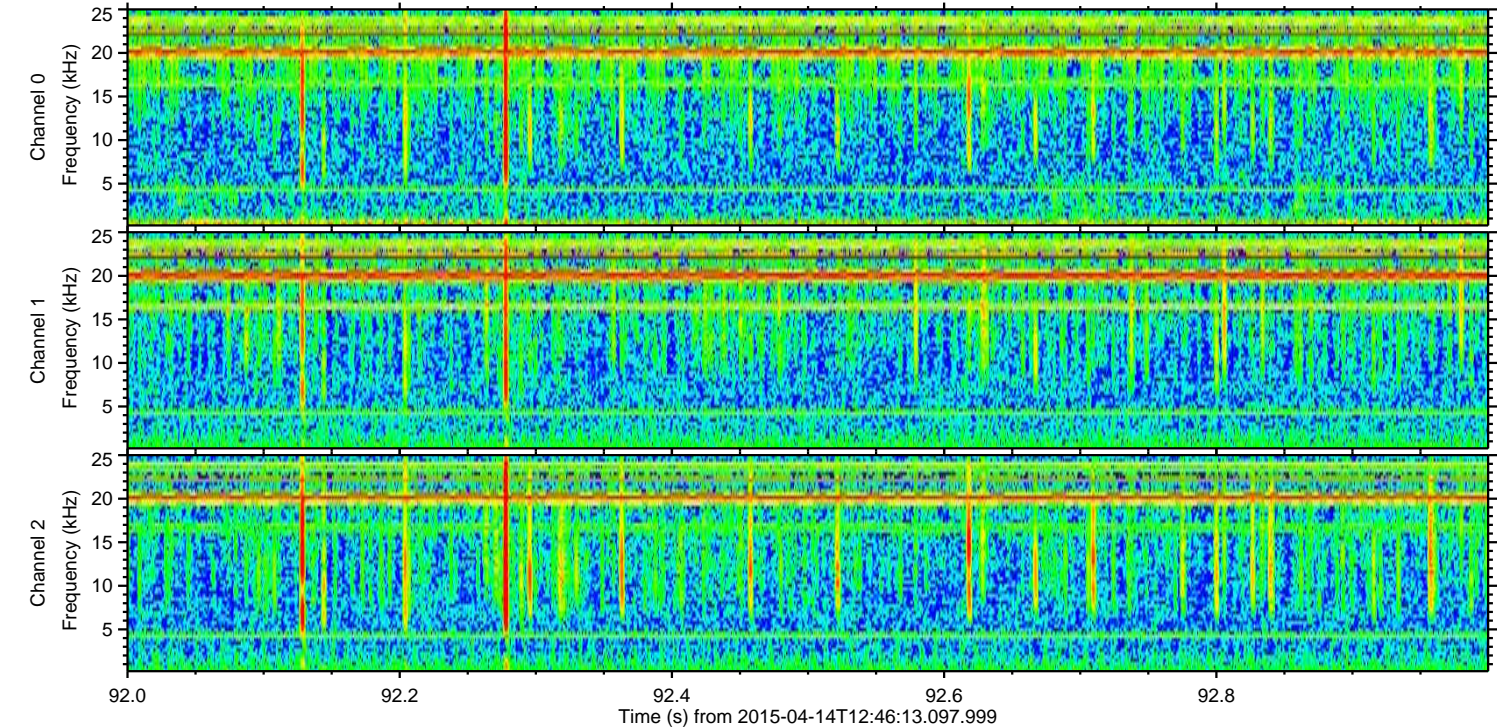
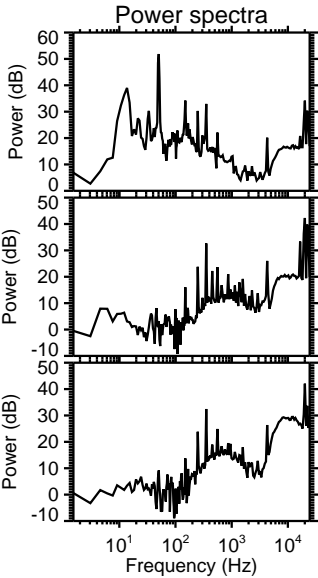
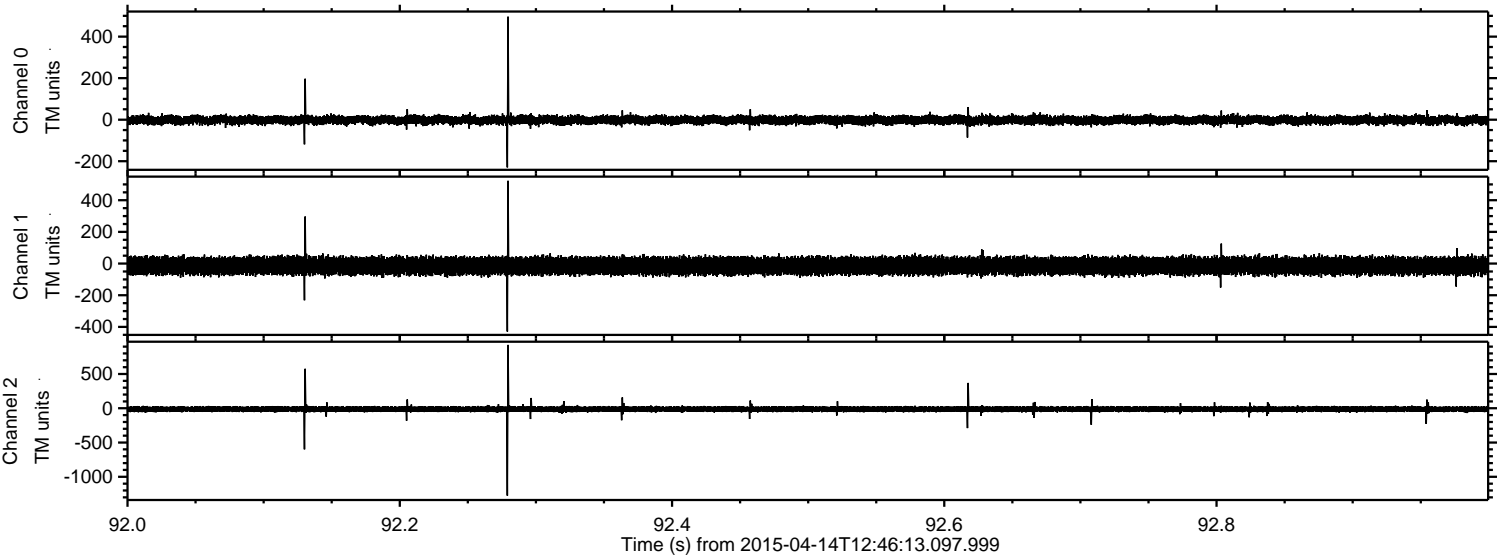

Processed Tue Apr 14 14:53:11 2015 by ELM ver.2012-10-06 from 001__elm20150414_124612__dat00.bin

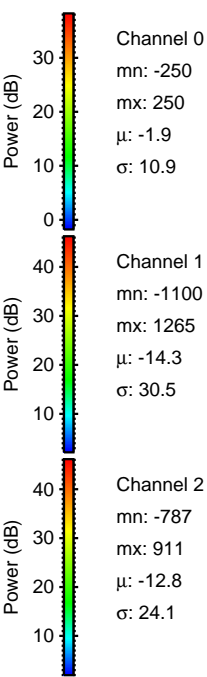
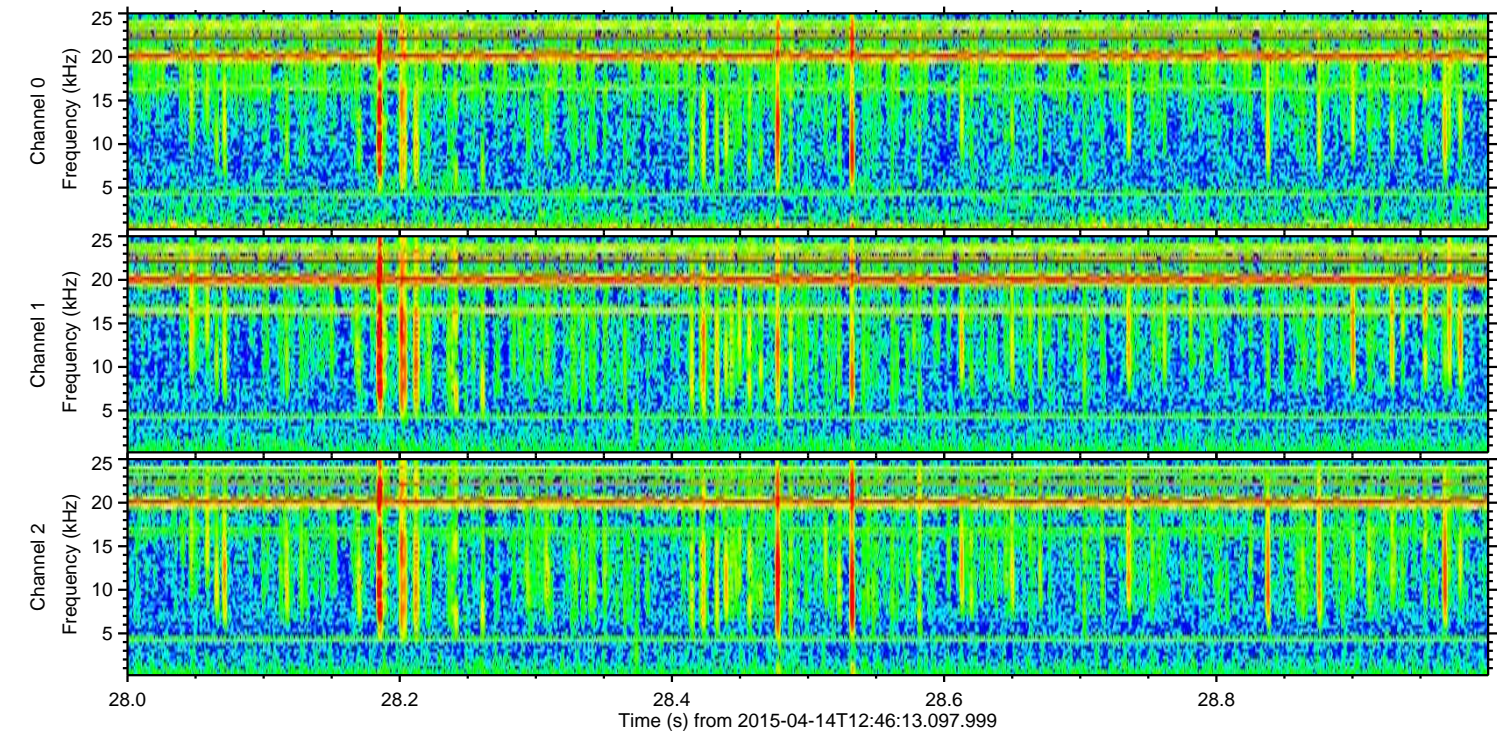
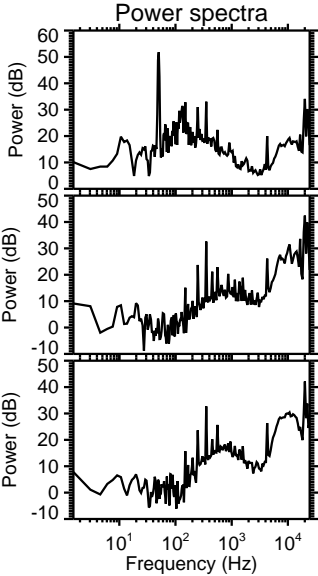
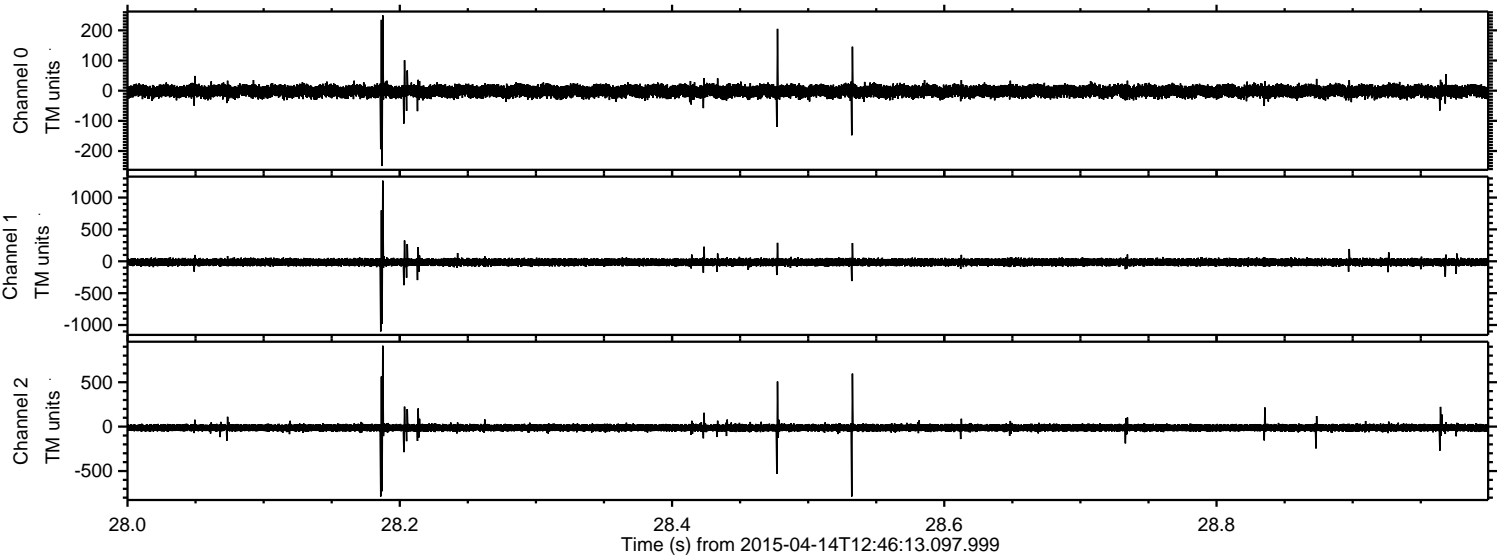

Processed Tue Apr 14 14:53:12 2015 by ELM ver.2012-10-06 from 001__elm20150414_124612__dat00.bin

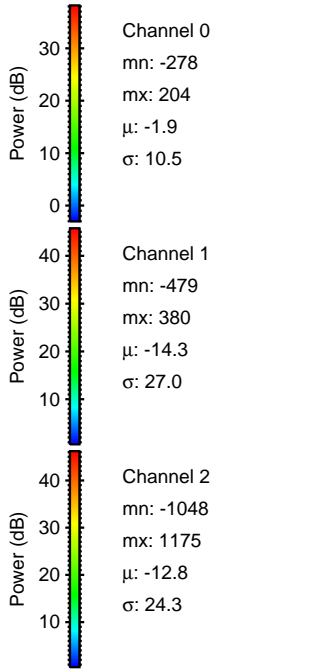
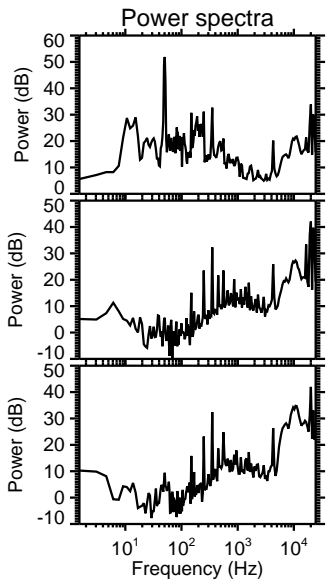
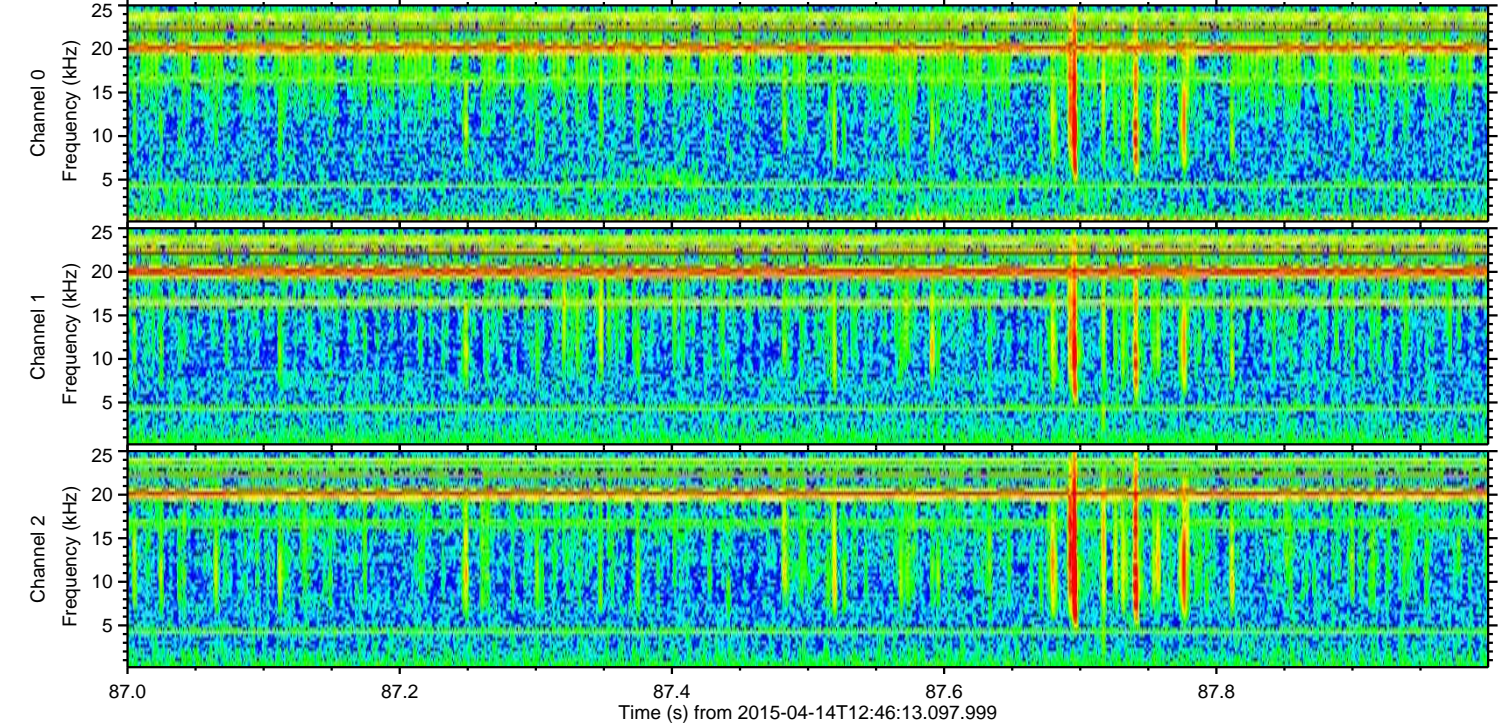
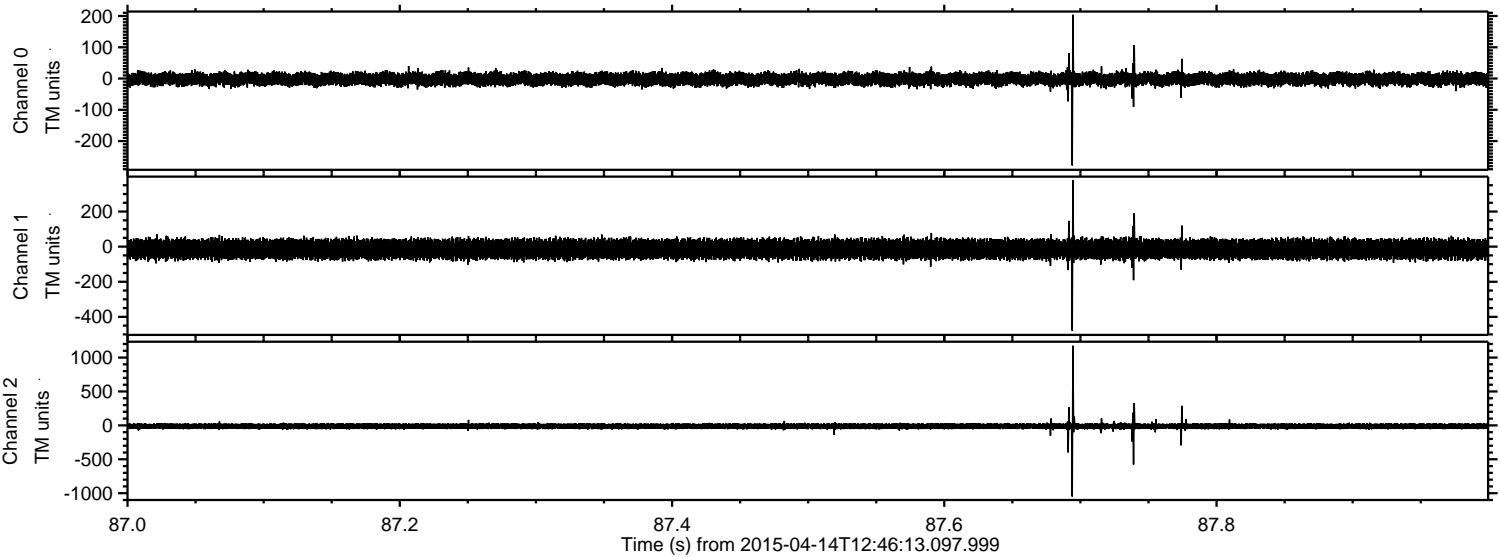

Processed Tue Apr 14 14:53:13 2015 by ELM ver.2012-10-06 from 001__elm20150414_124612__dat00.bin

