

ELMAVAN 3D WAVEFORMS (Measured data sampled at 50 kHz) 49750 packets of 144 samples from 2015-04-14T10:11:07.364.999.

Processed Tue Apr 14 12:17:57 2015 by ELM ver.2012-10-06 from 001__elm20150414_101106__dat00.bin

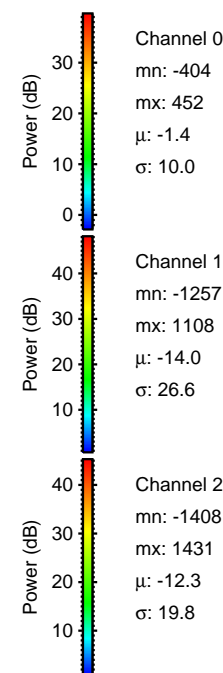
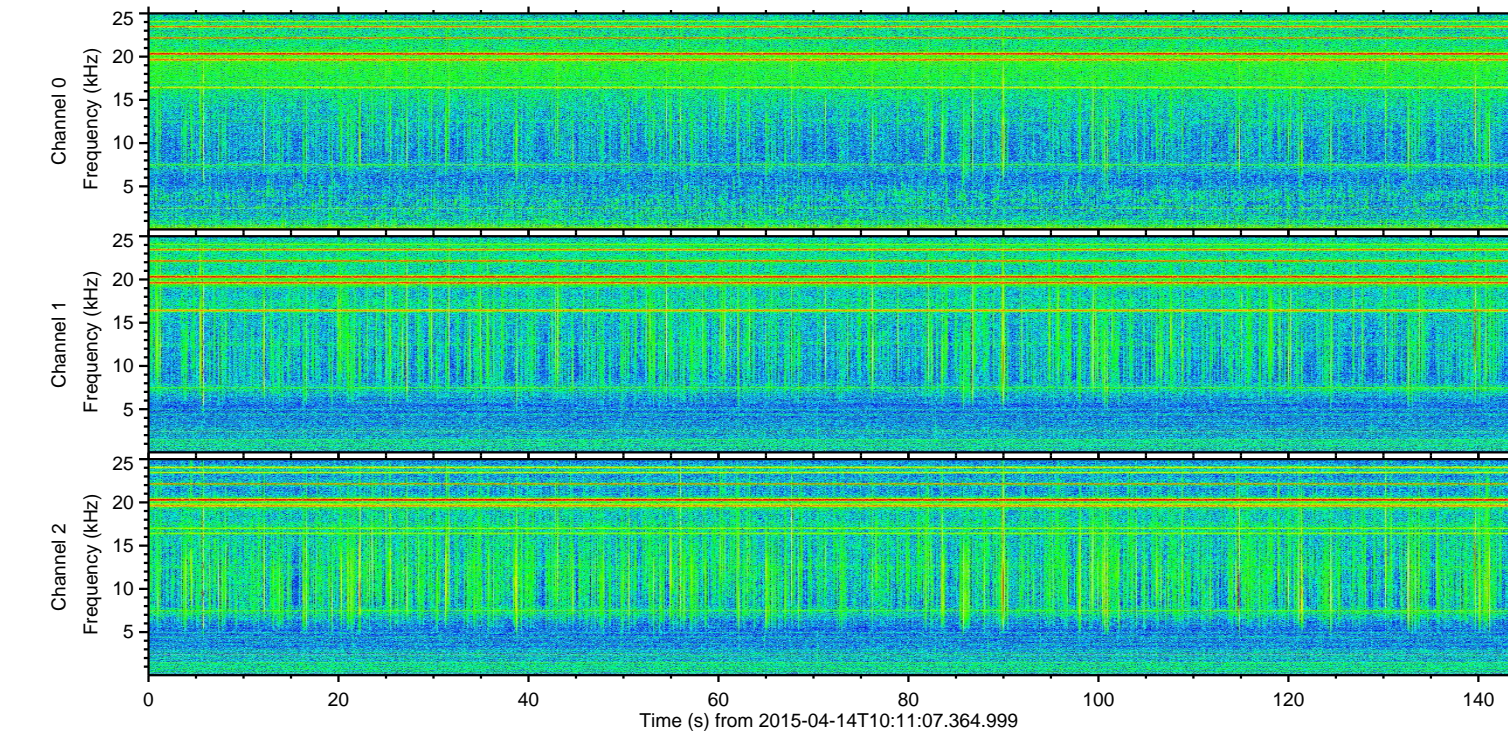
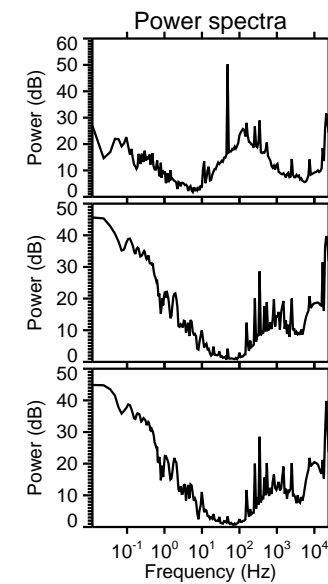
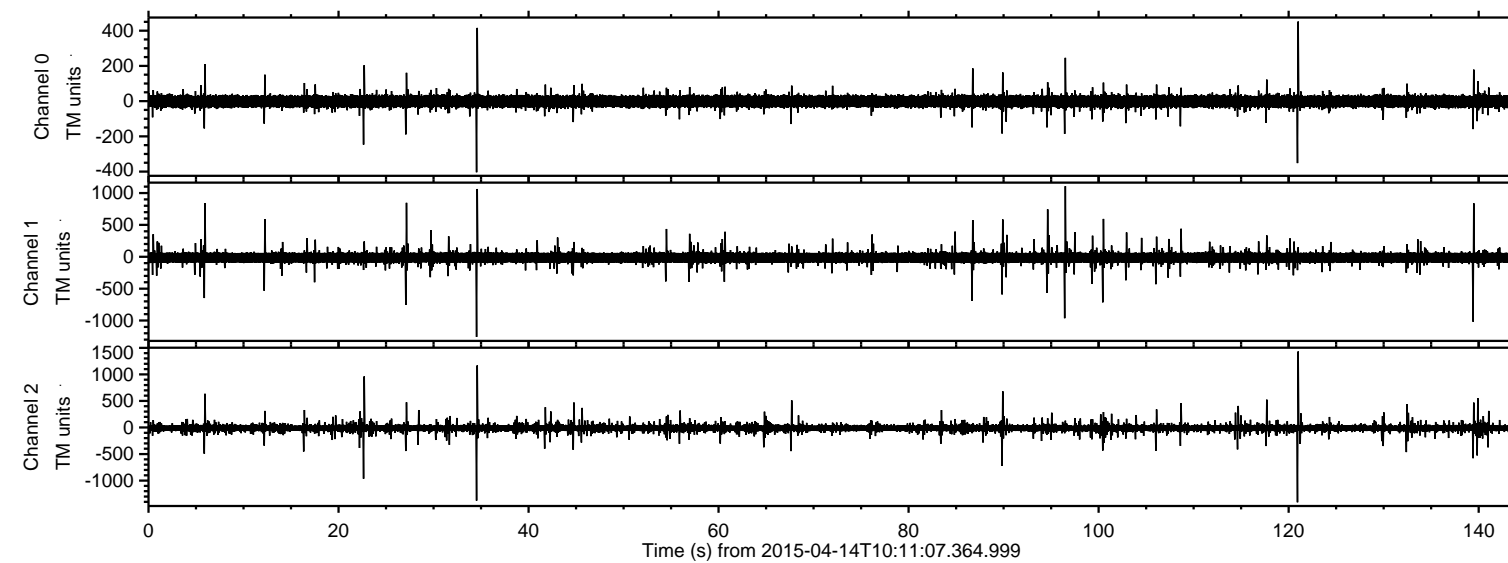

ELMAVAN 3D WAVEFORMS (Measured data sampled at 50 kHz) 49750 packets of 144 samples from 2015-04-14T10:11:07.364.999. Part 121/144

Processed Tue Apr 14 12:18:08 2015 by ELM ver.2012-10-06 from 001__elm20150414_101106__dat00.bin

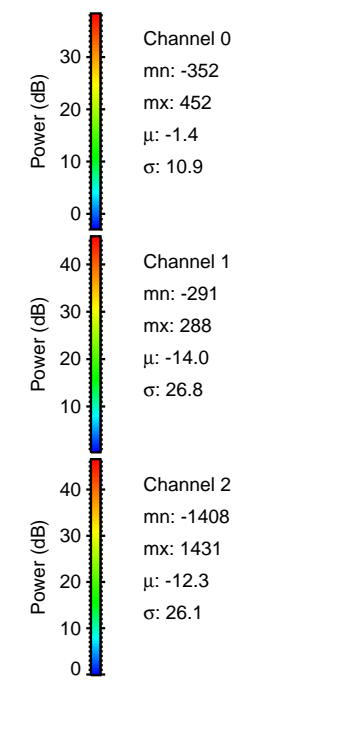
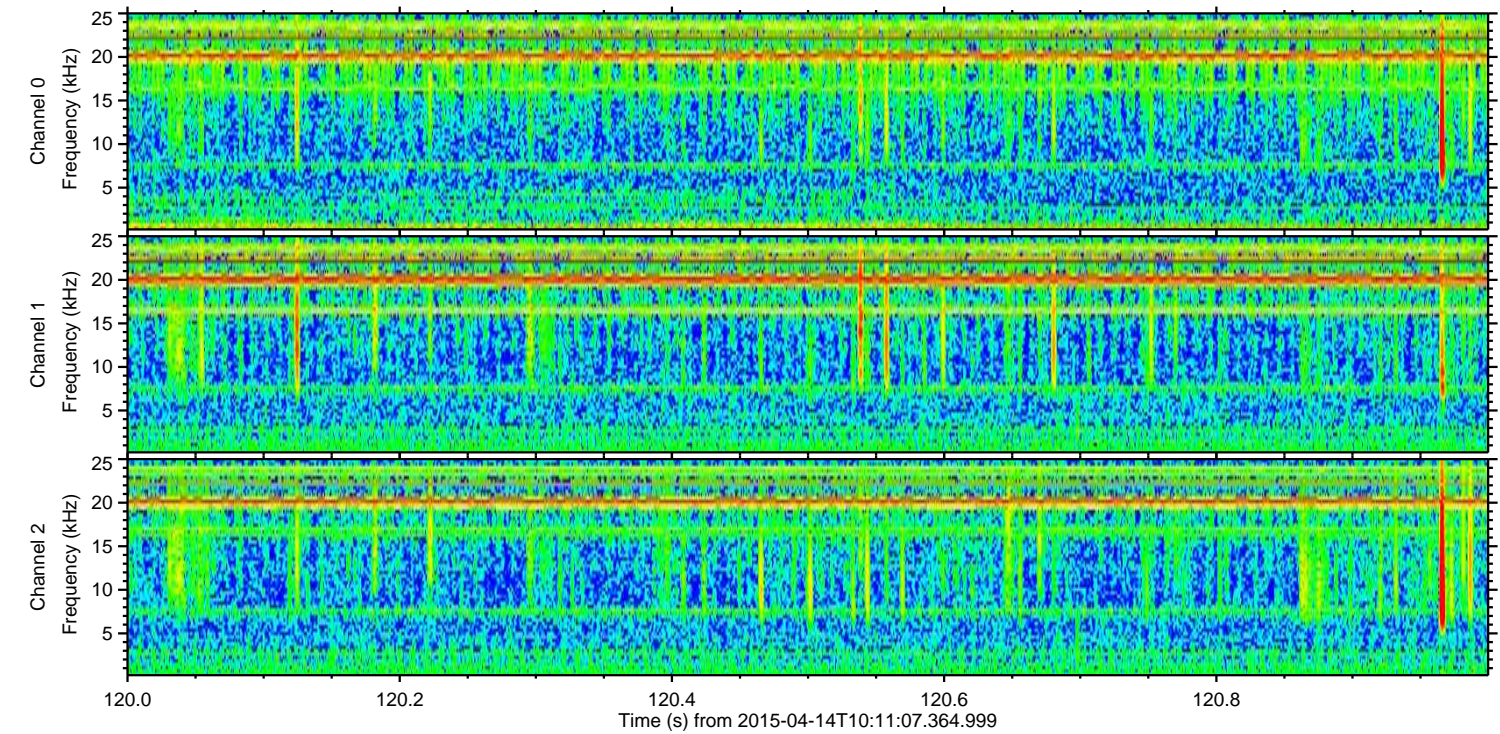
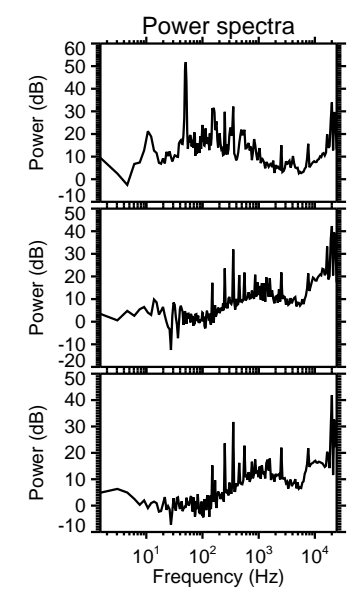
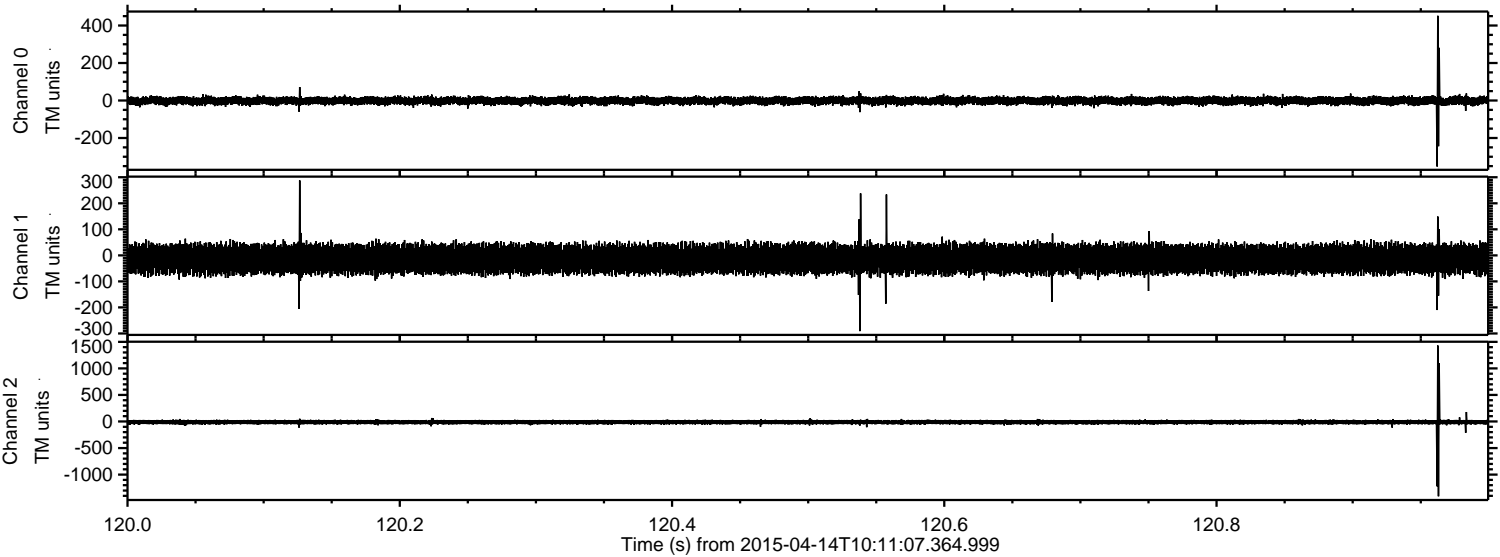

Processed Tue Apr 14 12:18:09 2015 by ELM ver.2012-10-06 from 001__elm20150414_101106__dat00.bin

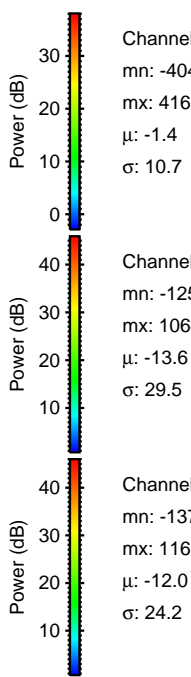
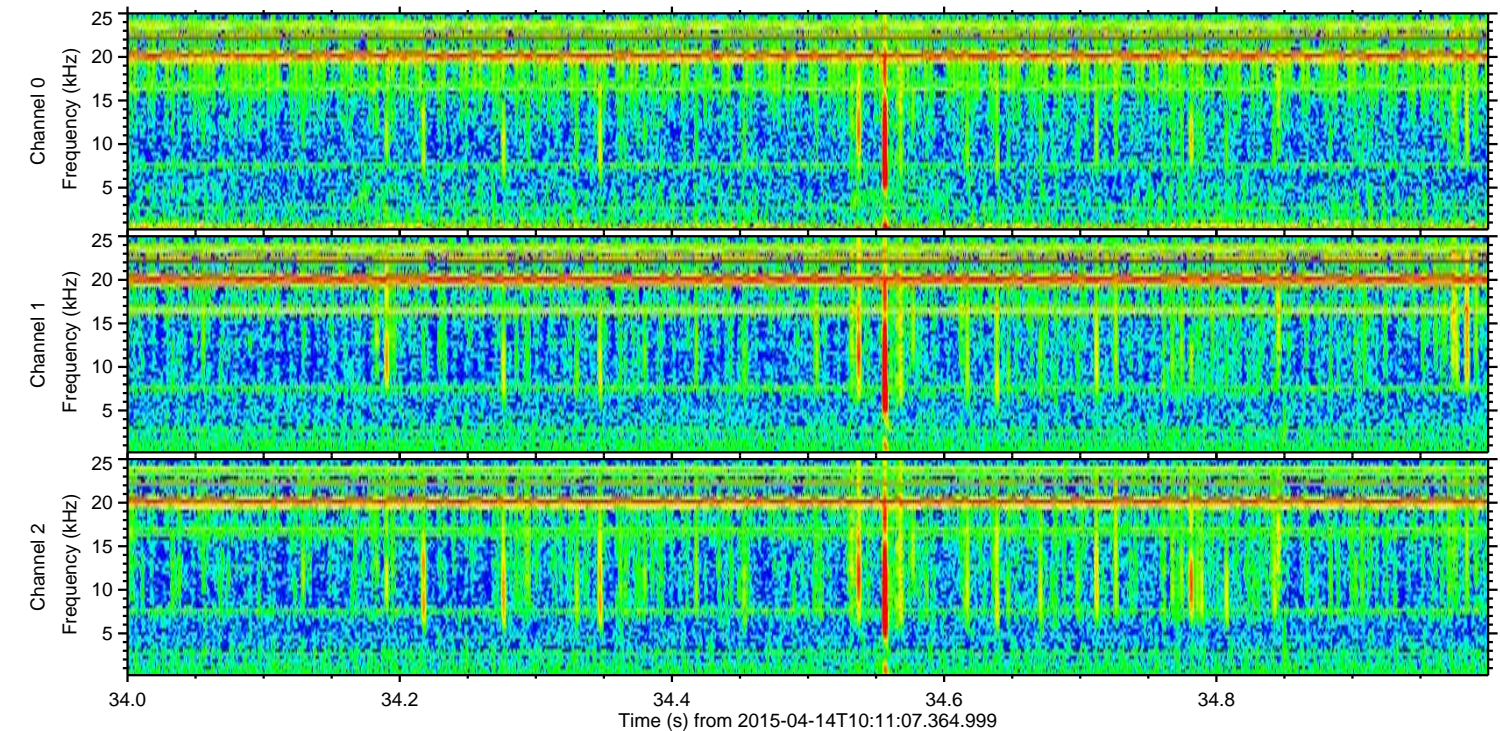
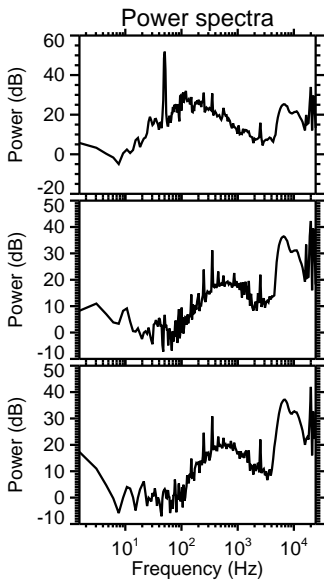
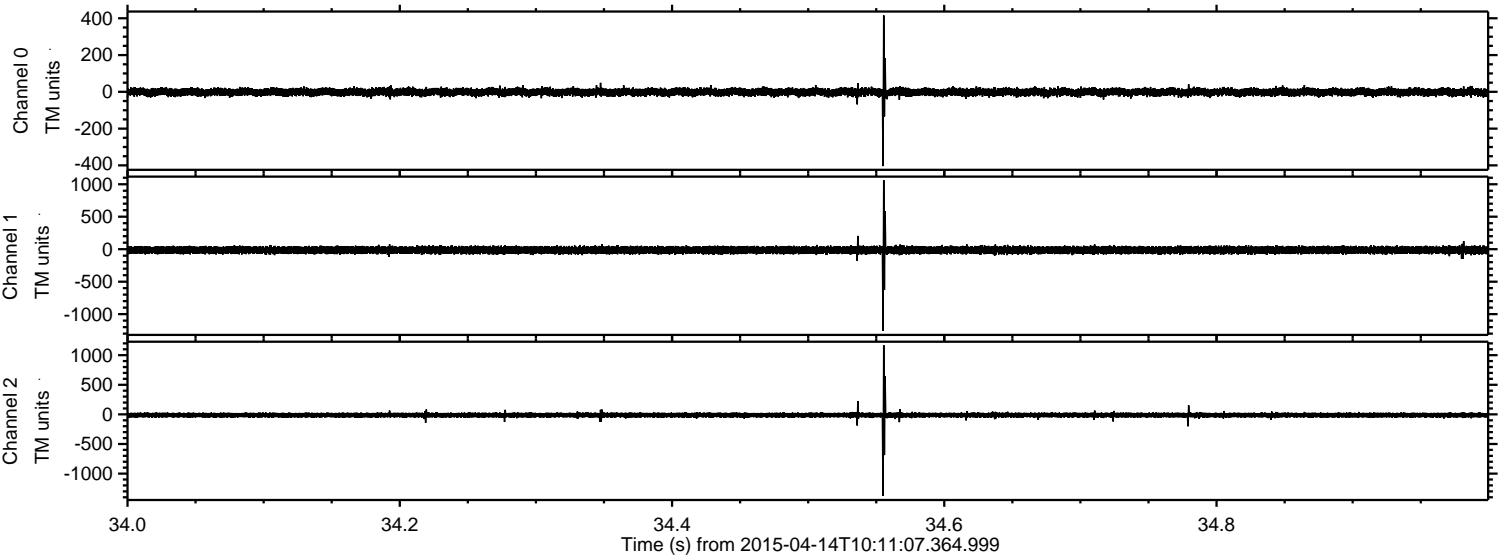

Processed Tue Apr 14 12:18:10 2015 by ELM ver.2012-10-06 from 001__elm20150414_101106__dat00.bin

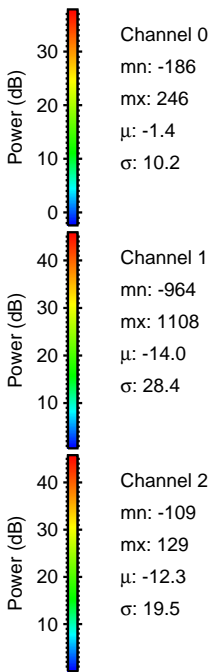
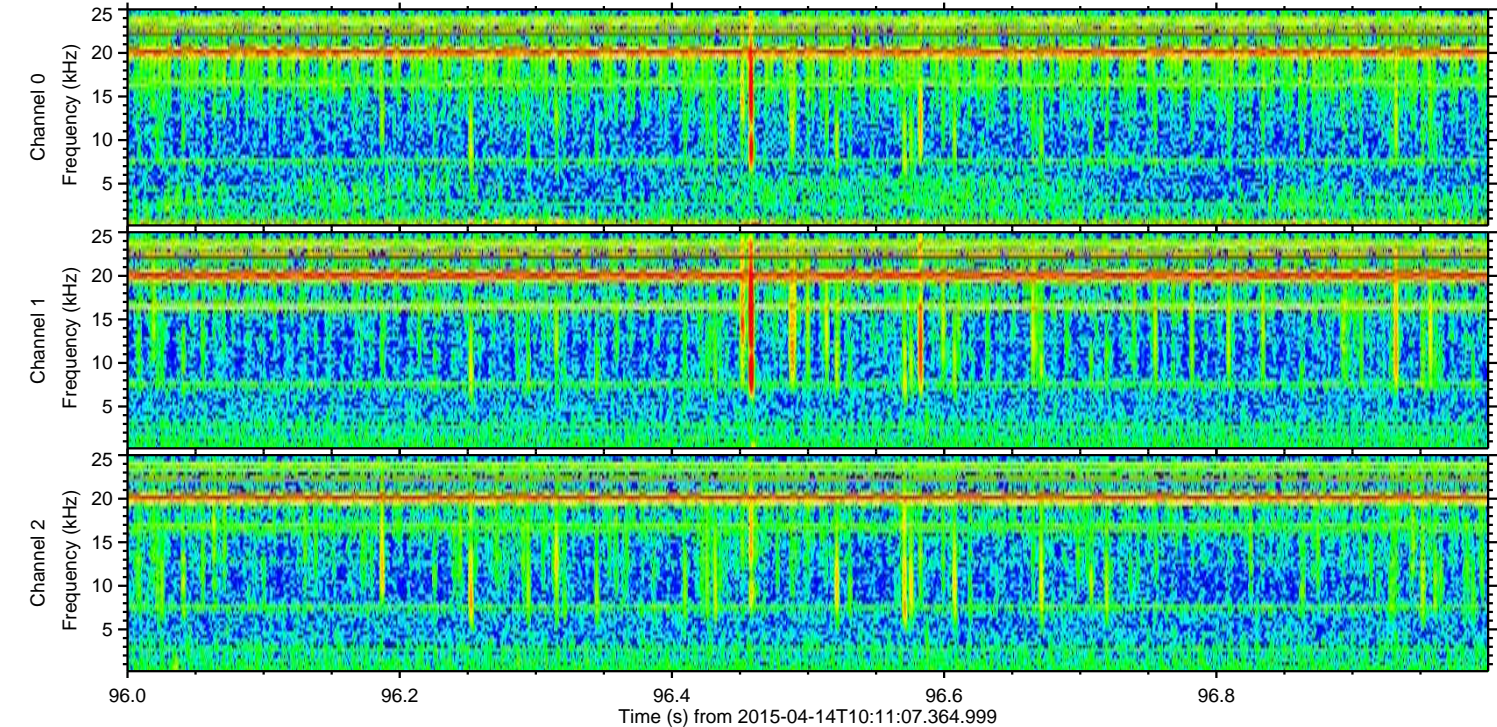
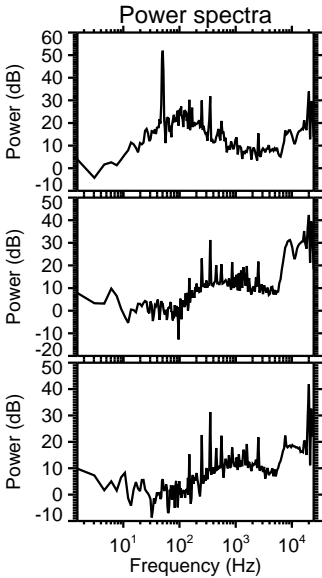
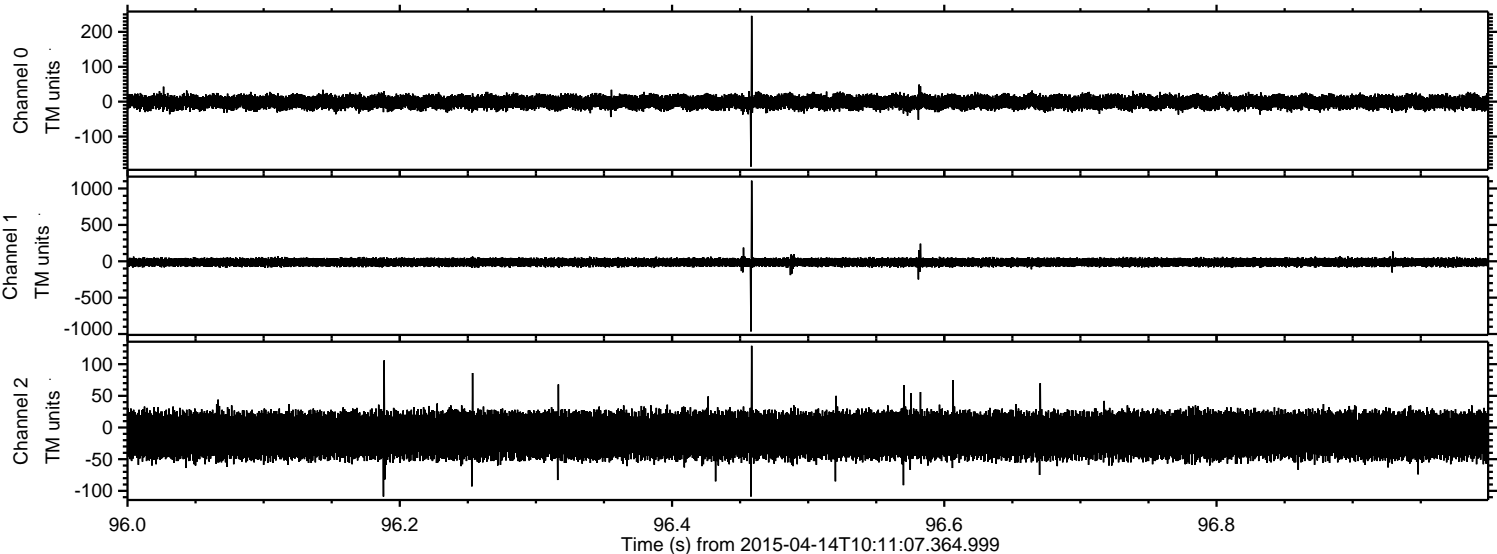

ELMAVAN 3D WAVEFORMS (Measured data sampled at 50 kHz) 49750 packets of 144 samples from 2015-04-14T10:11:07.364.999. Part 140/144

Processed Tue Apr 14 12:18:11 2015 by ELM ver.2012-10-06 from 001__elm20150414_101106__dat00.bin

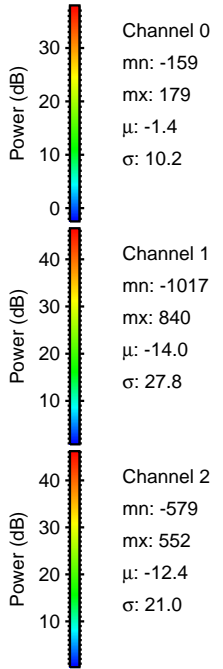
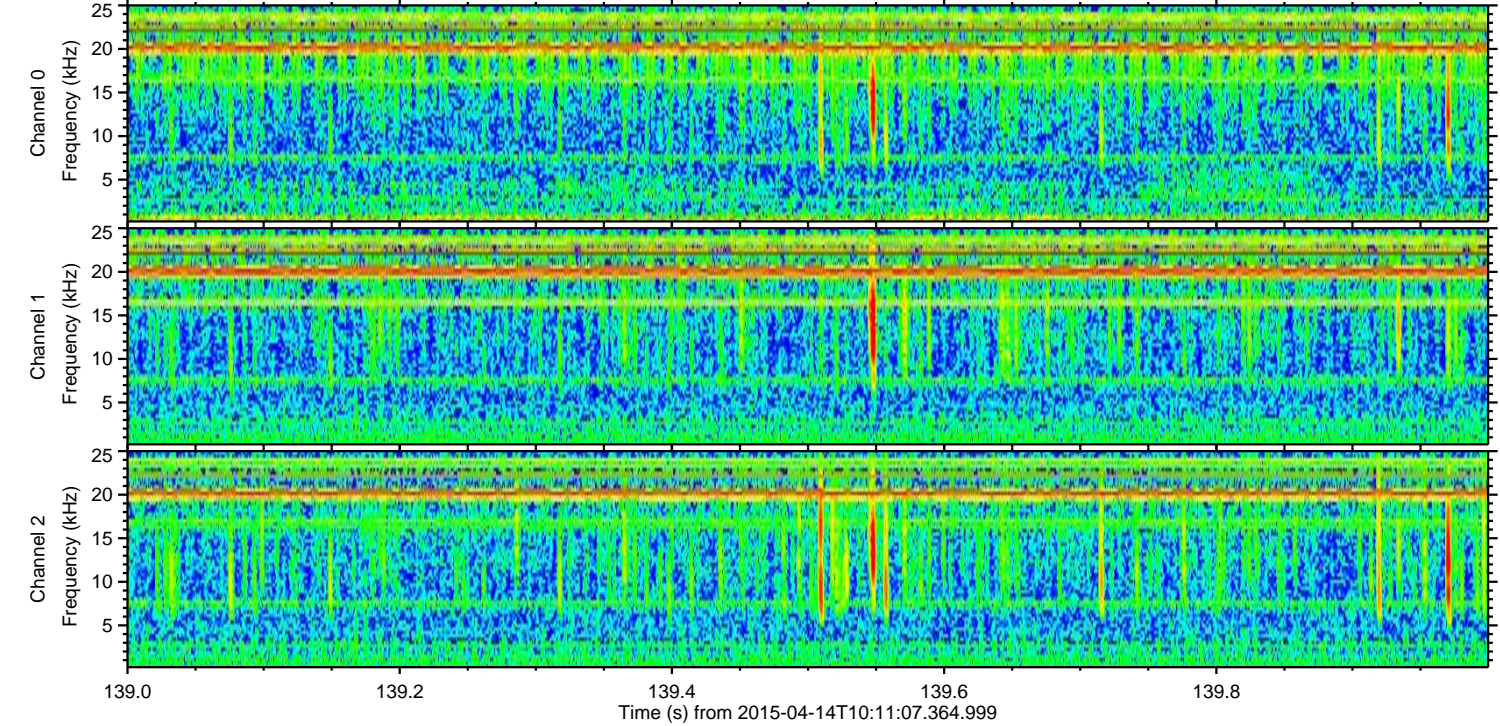
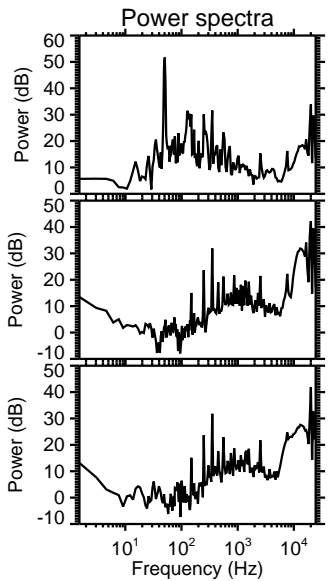
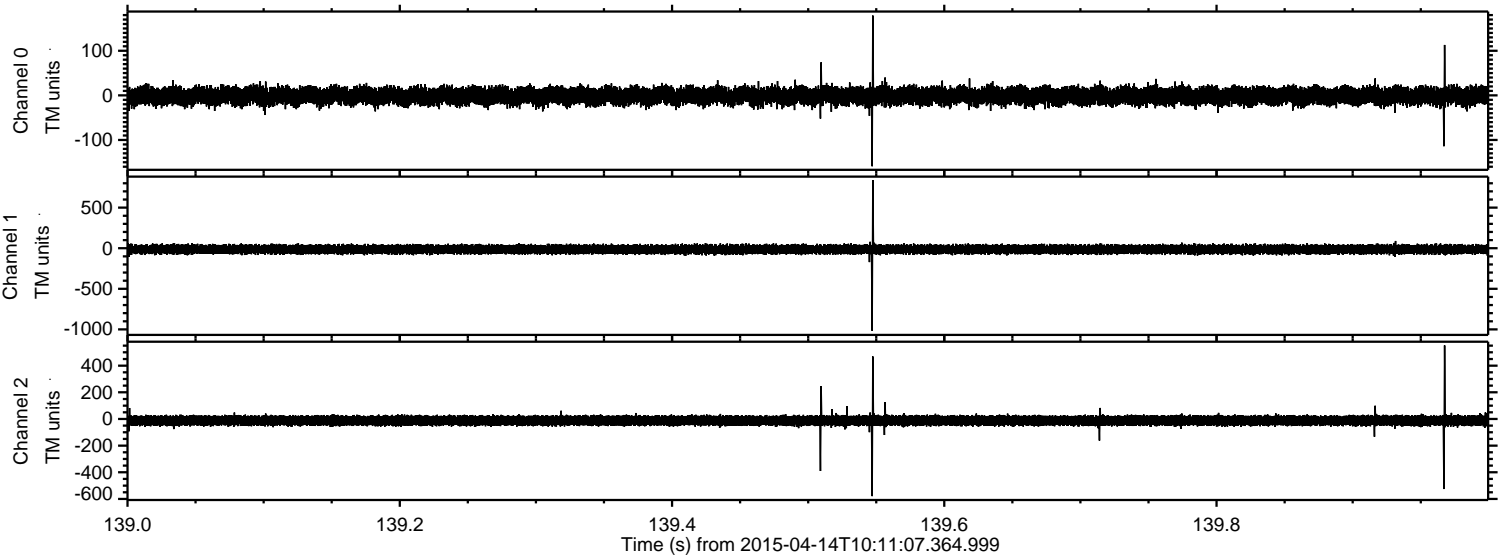

Processed Tue Apr 14 12:18:12 2015 by ELM ver.2012-10-06 from 001__elm20150414_101106__dat00.bin

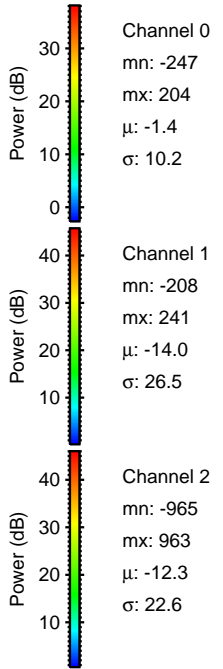
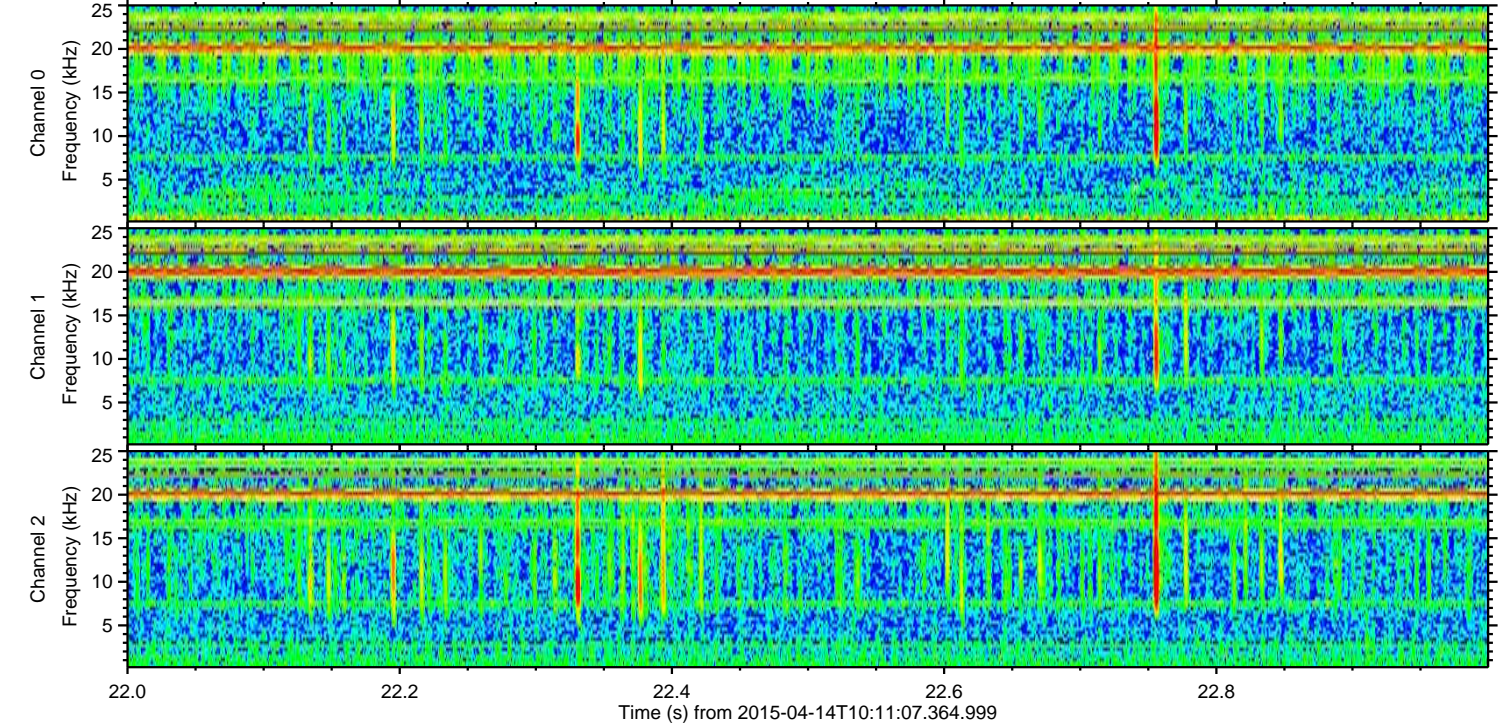
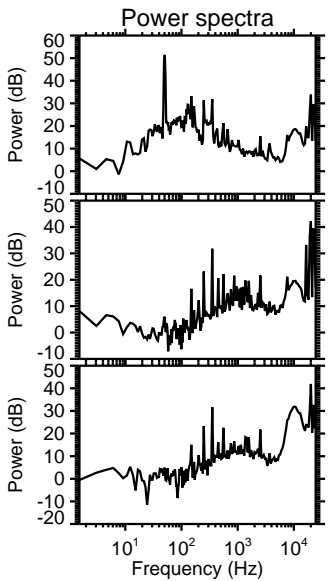
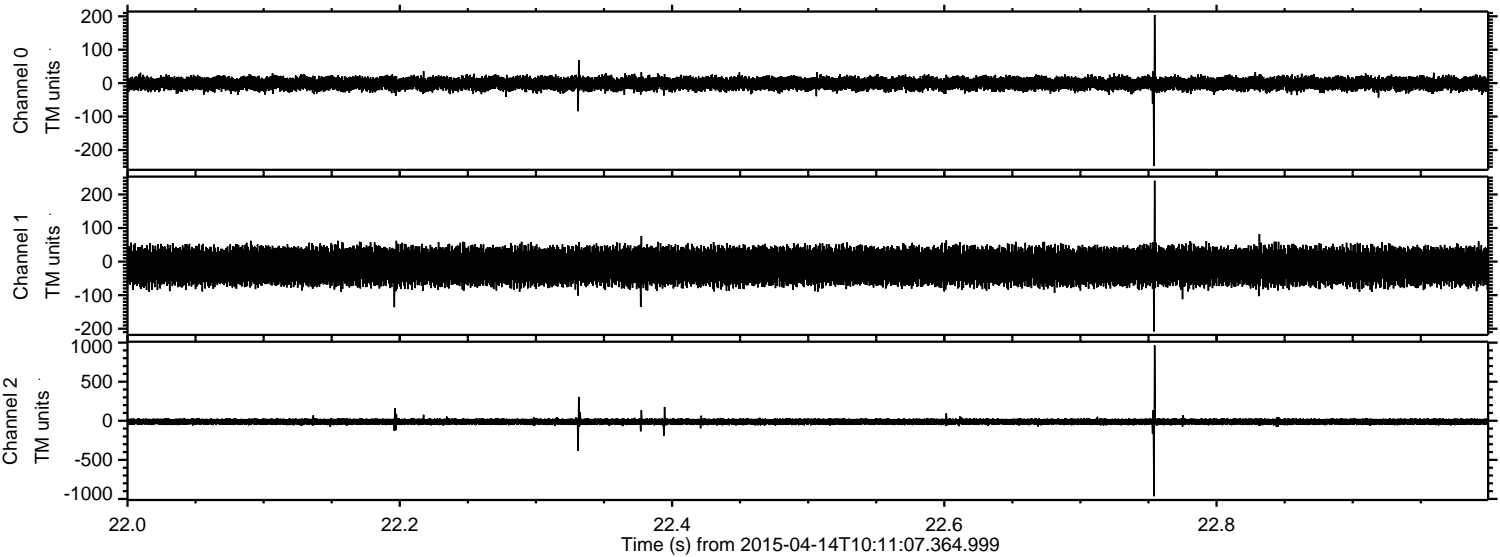

Processed Tue Apr 14 12:18:13 2015 by ELM ver.2012-10-06 from 001__elm20150414_101106__dat00.bin

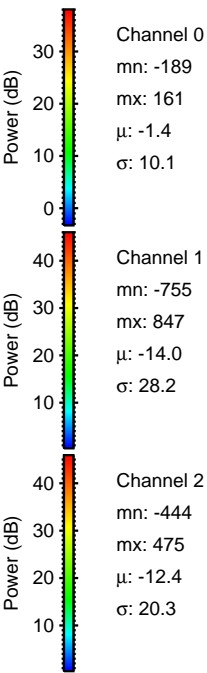
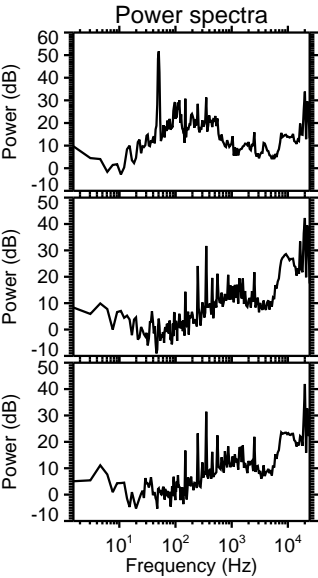
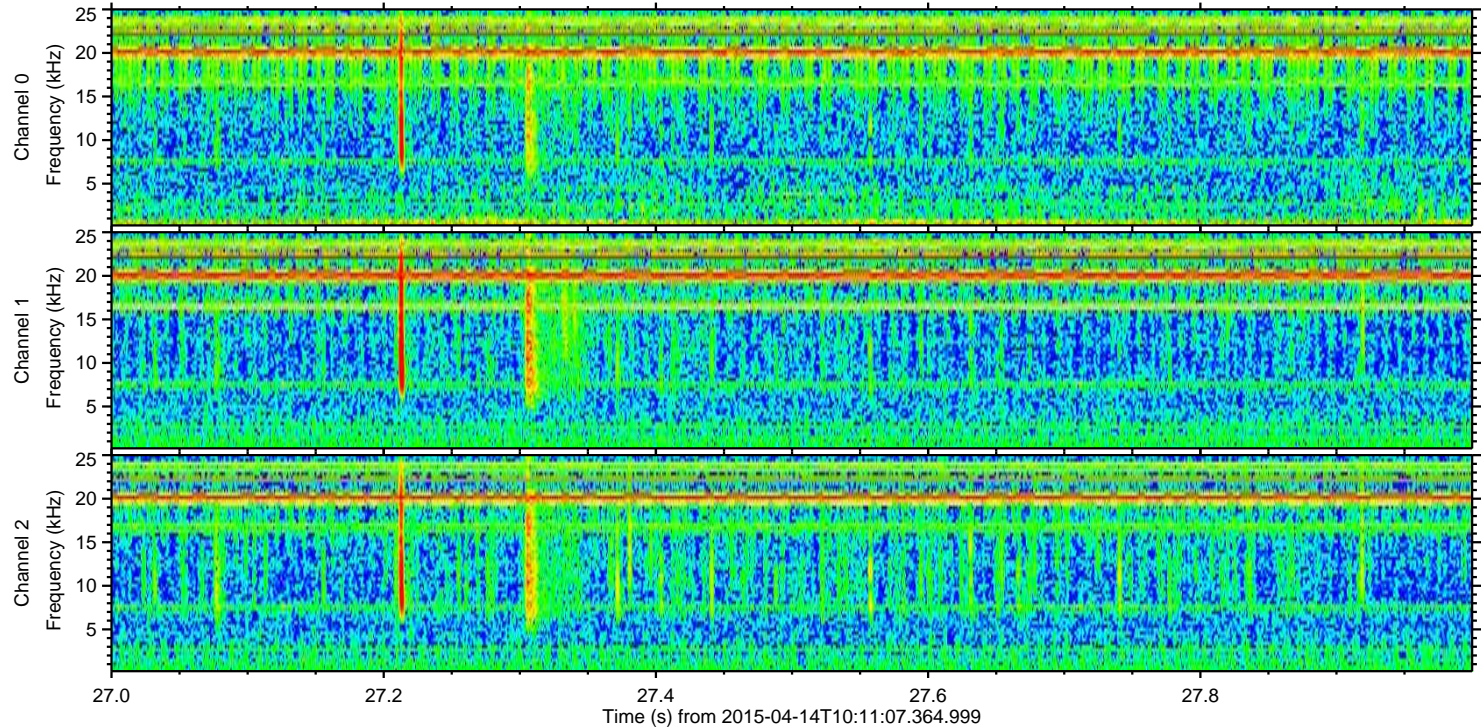
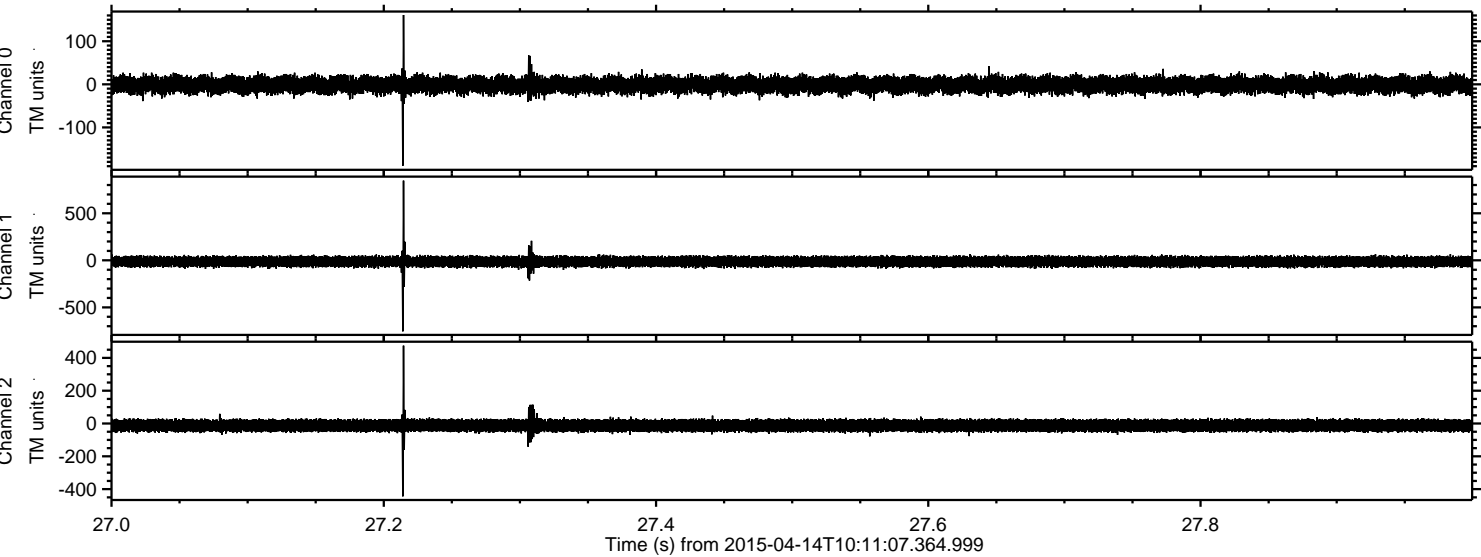

ELMAVAN 3D WAVEFORMS (Measured data sampled at 50 kHz) 49750 packets of 144 samples from 2015-04-14T10:11:07.364.999. Part 6/144

Processed Tue Apr 14 12:18:14 2015 by ELM ver.2012-10-06 from 001__elm20150414_101106__dat00.bin

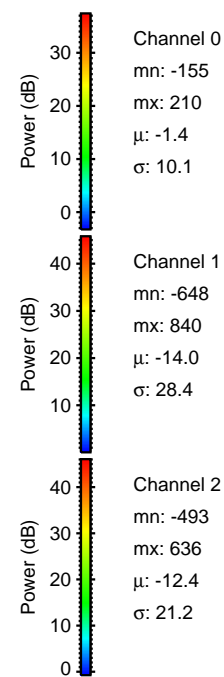
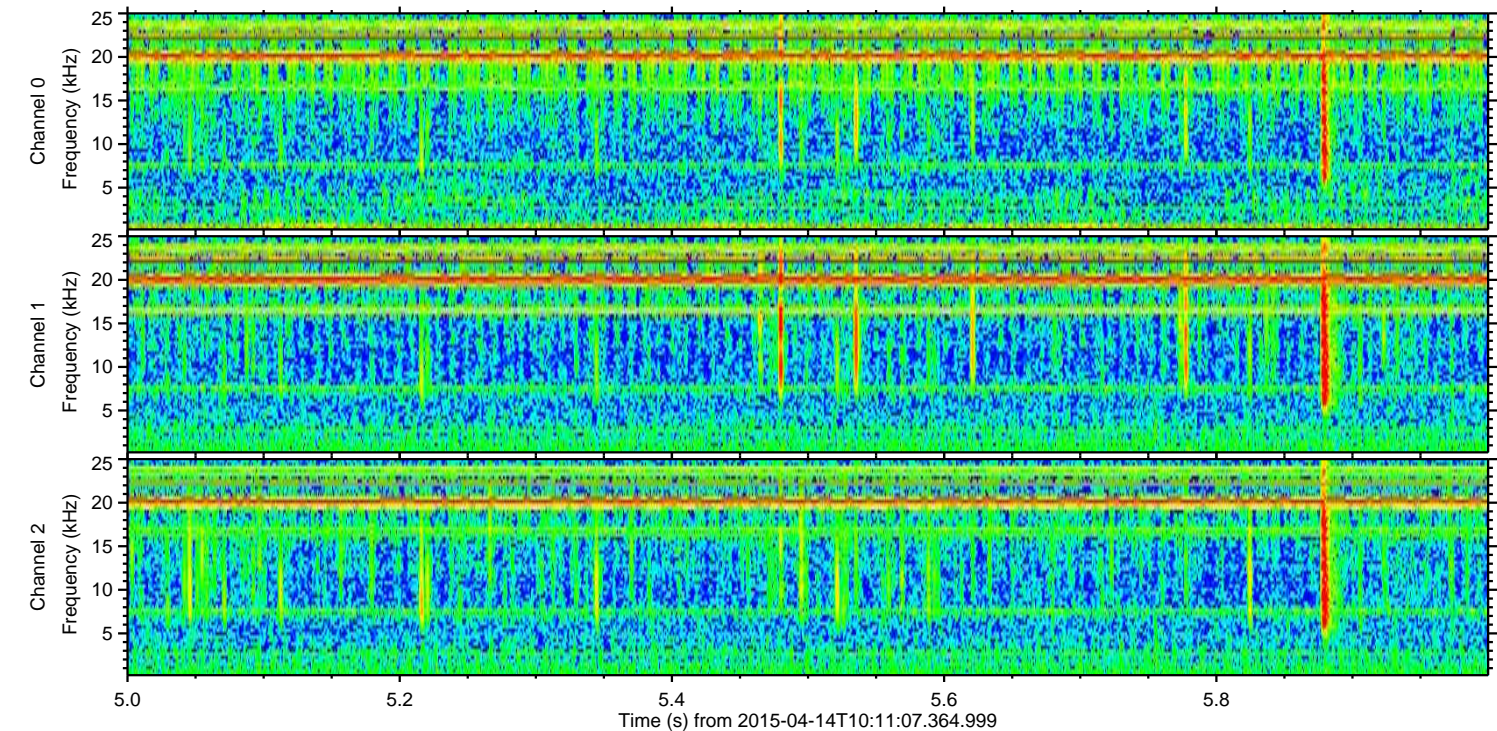
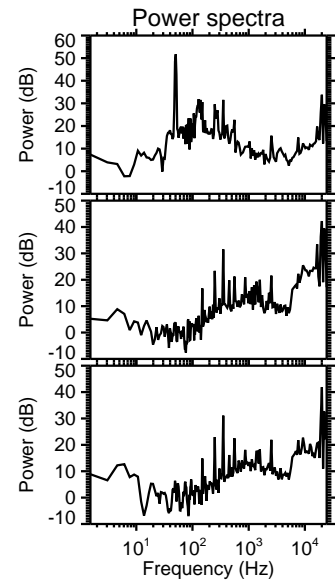
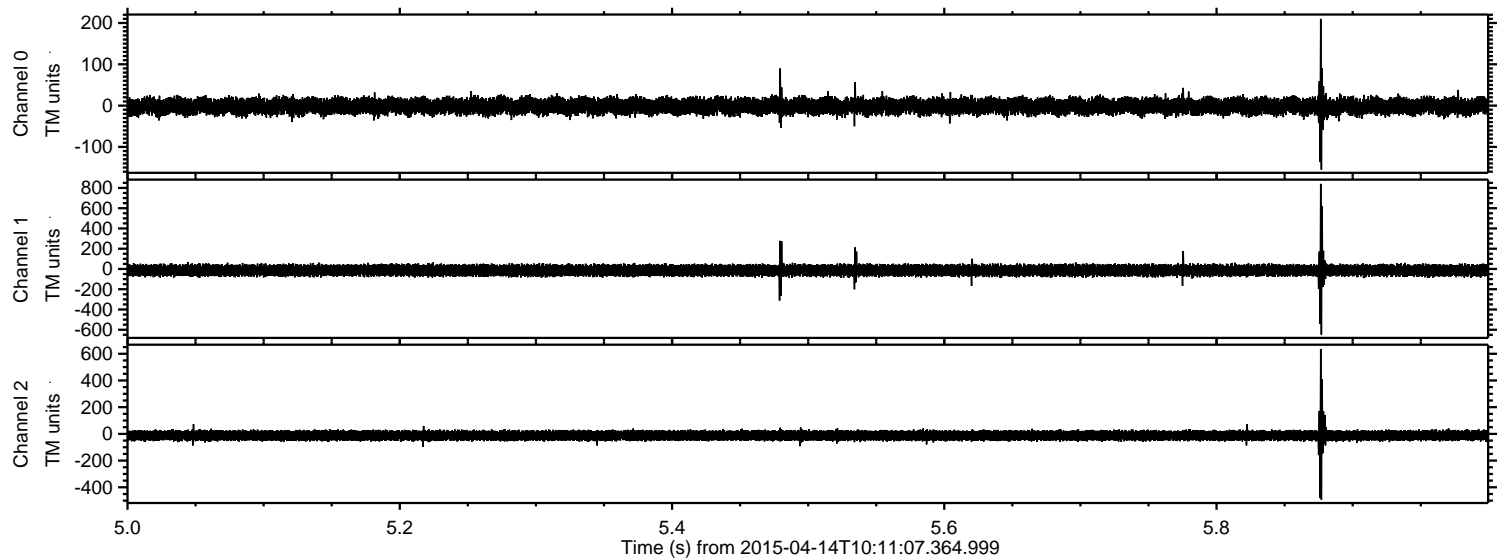

Processed Tue Apr 14 12:18:15 2015 by ELM ver.2012-10-06 from 001__elm20150414_101106__dat00.bin

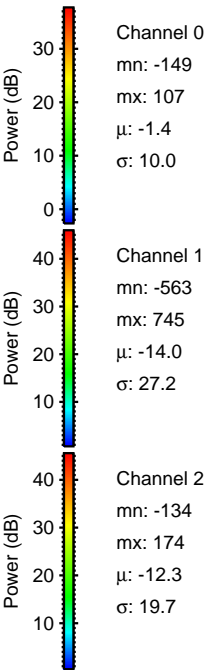
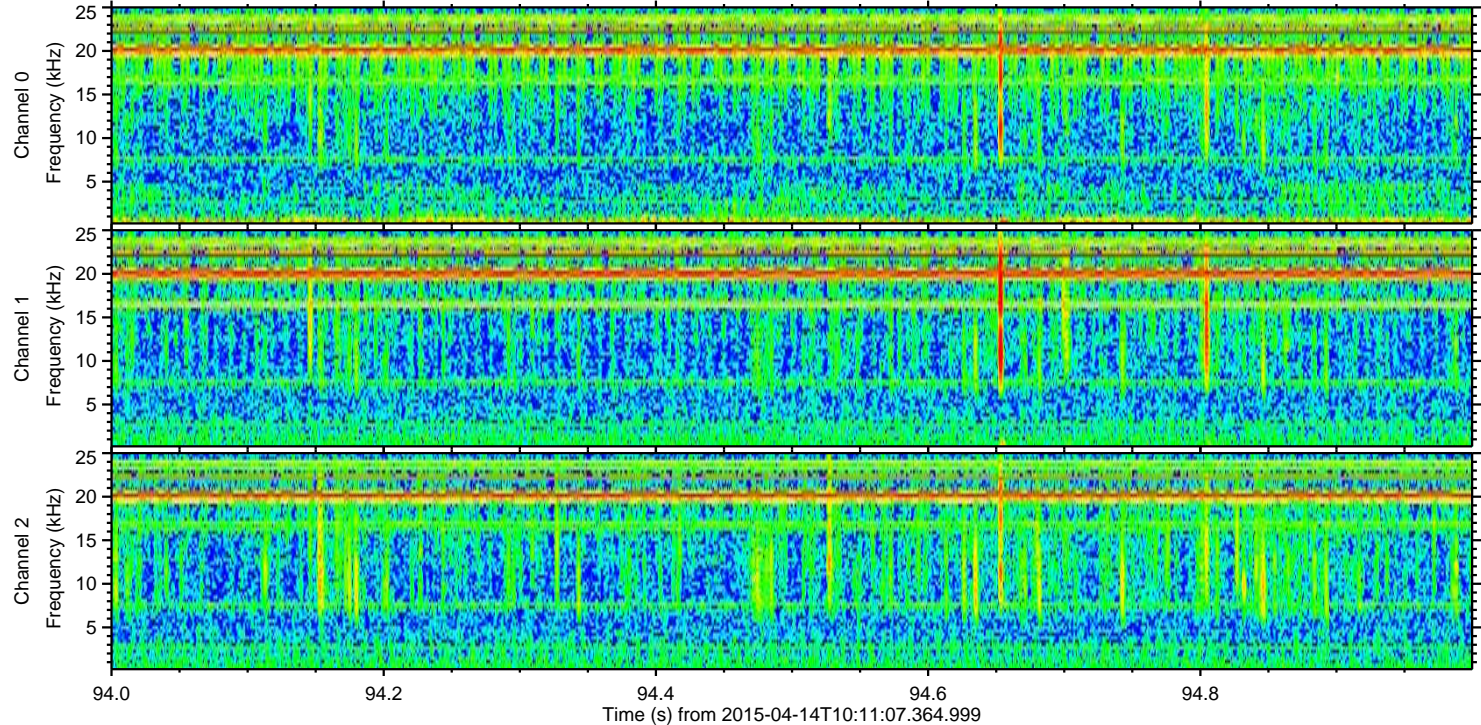
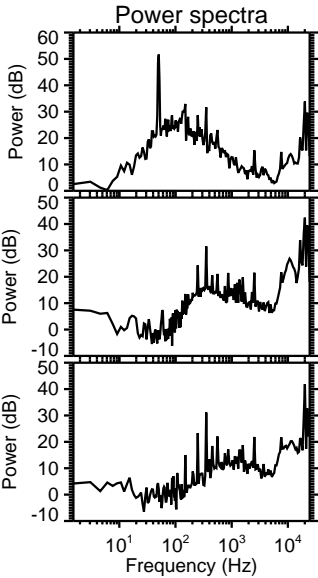
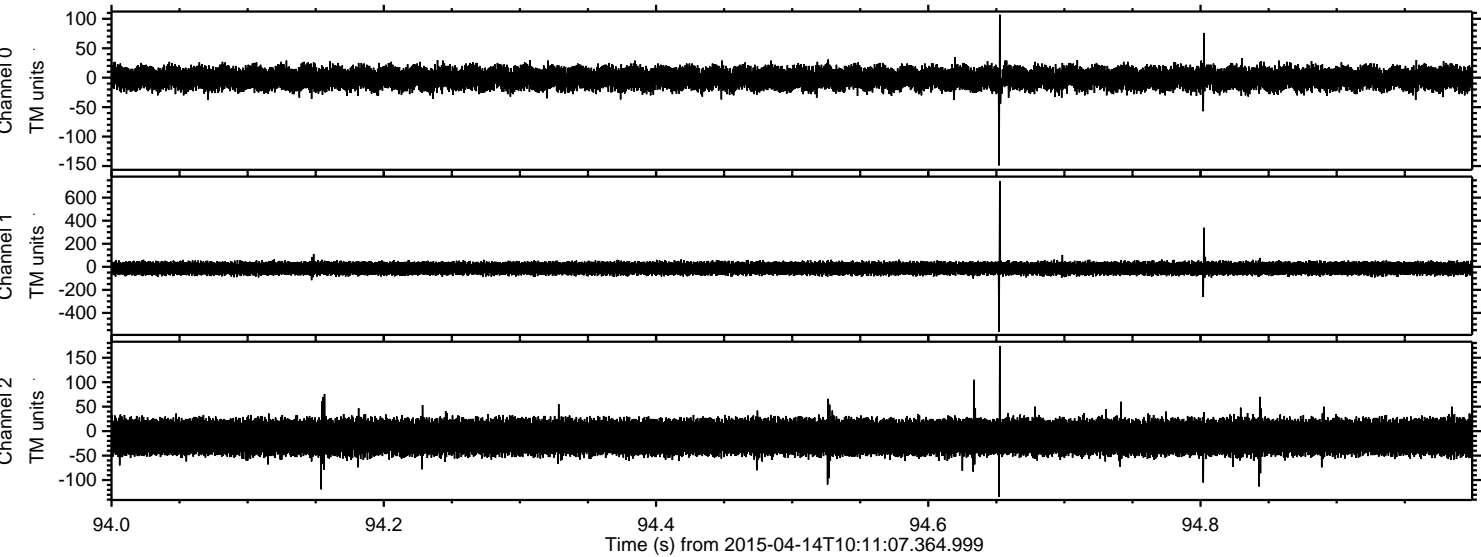

Channel 0
mn: -149
mx: 107
 μ : -1.4
 σ : 10.0

Channel 1
mn: -563
mx: 745
 μ : -14.0
 σ : 27.2

Channel 2
mn: -134
mx: 174
 μ : -12.3
 σ : 19.7

Processed Tue Apr 14 12:18:16 2015 by ELM ver.2012-10-06 from 001__elm20150414_101106__dat00.bin

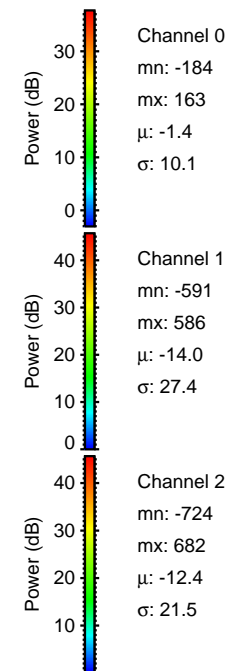
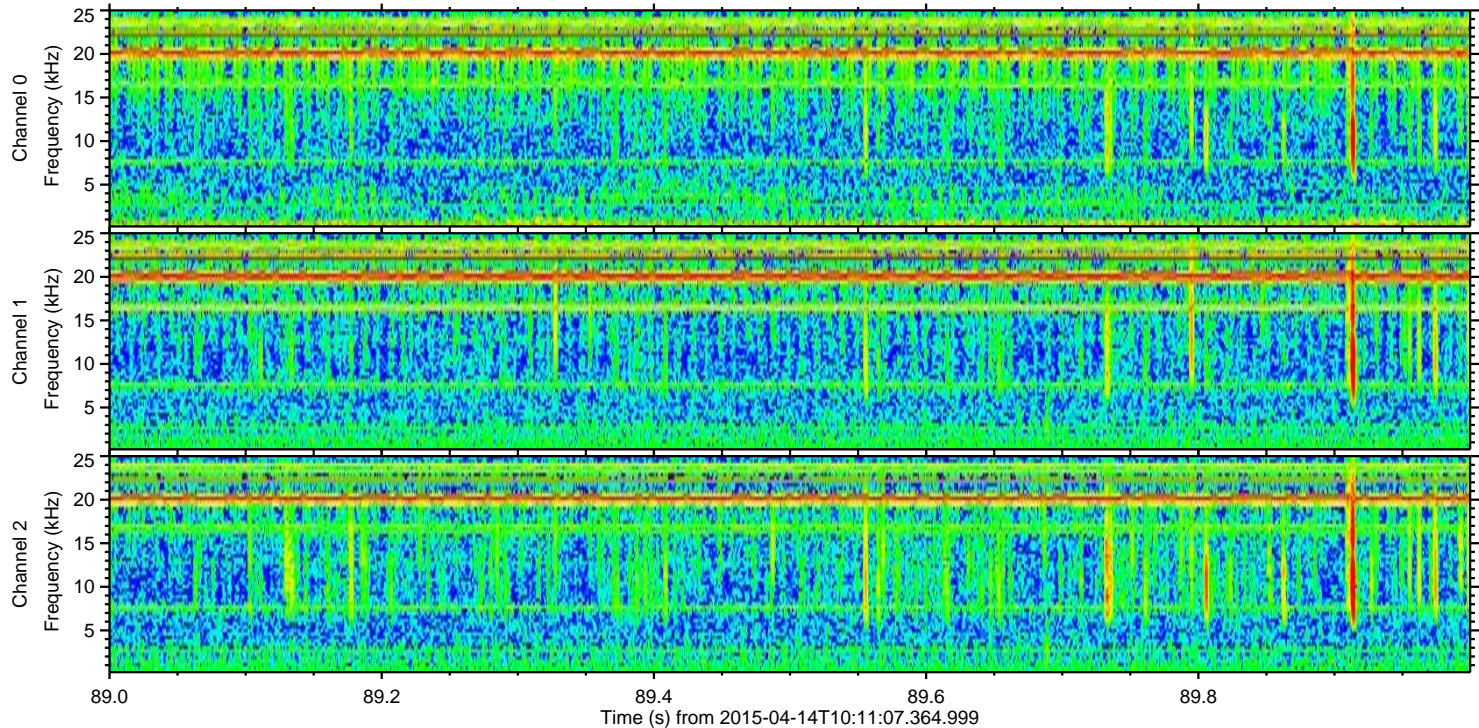
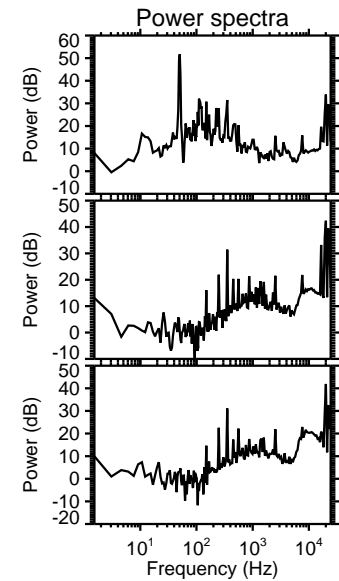
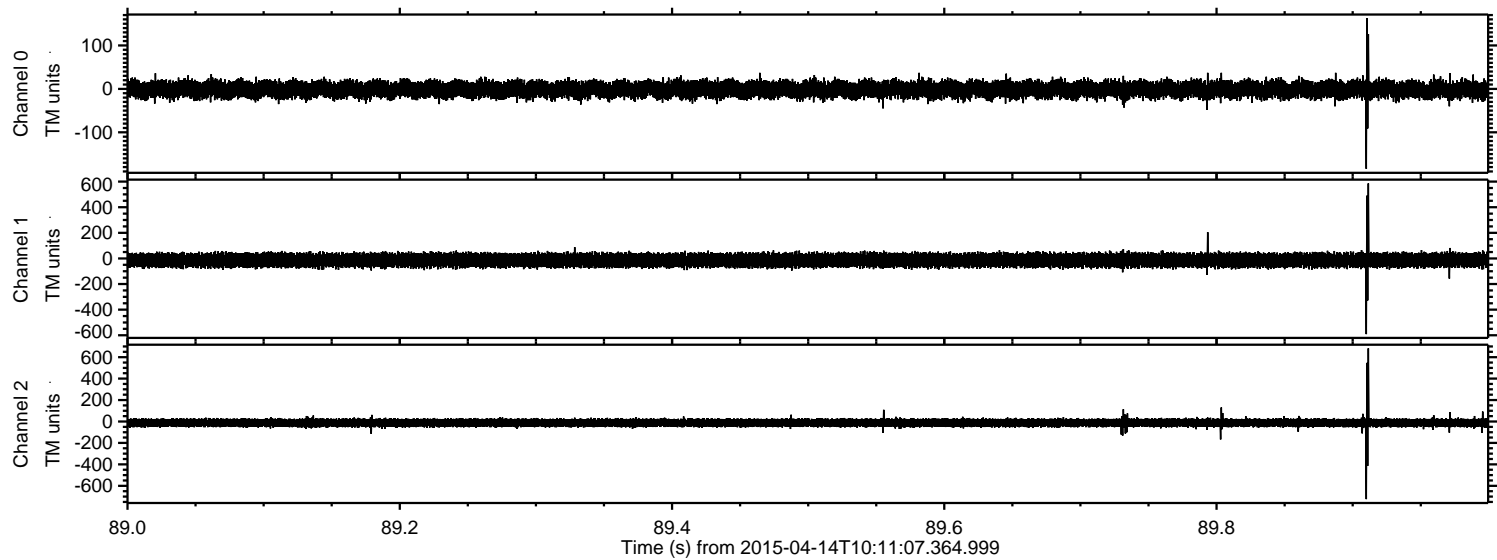

Processed Tue Apr 14 12:18:17 2015 by ELM ver.2012-10-06 from 001__elm20150414_101106__dat00.bin

