

ELMAVAN 3D WAVEFORMS (Measured data sampled at 50 kHz) 49765 packets of 144 samples from 2015-04-14T05:40:57.433.000.

Processed Tue Apr 14 07:47:43 2015 by ELM ver.2012-10-06 from 001__elm20150414_054056__dat00.bin

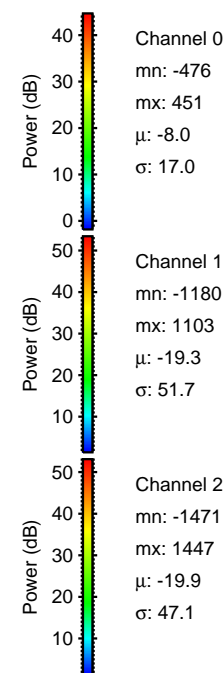

Processed Tue Apr 14 07:47:55 2015 by ELM ver.2012-10-06 from 001__elm20150414_054056__dat00.bin

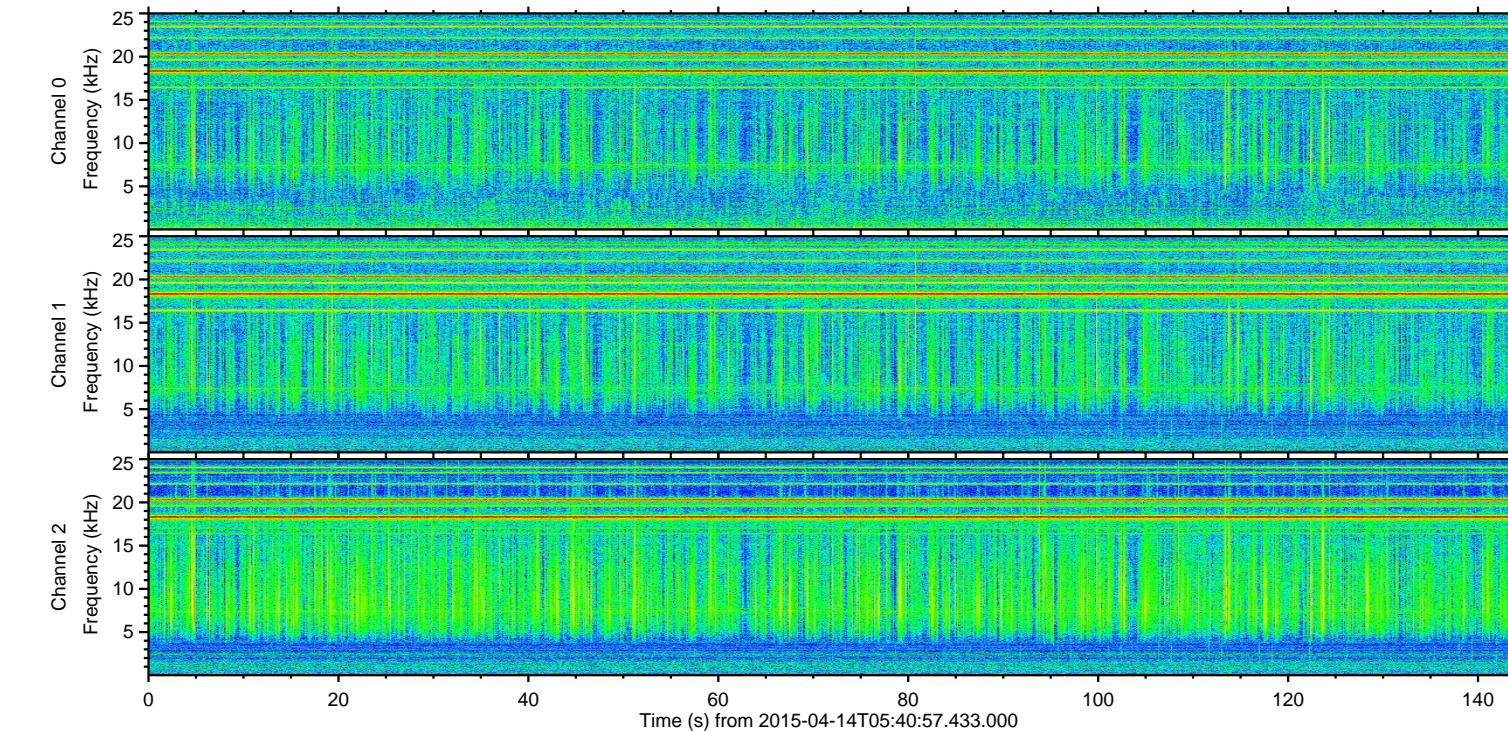
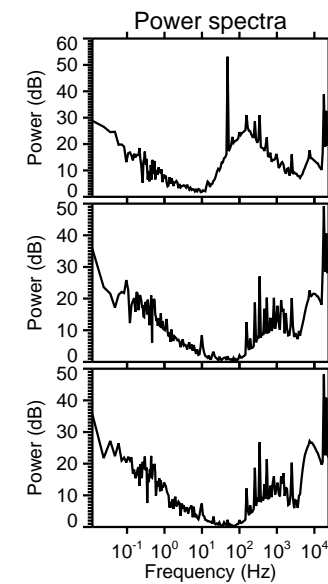
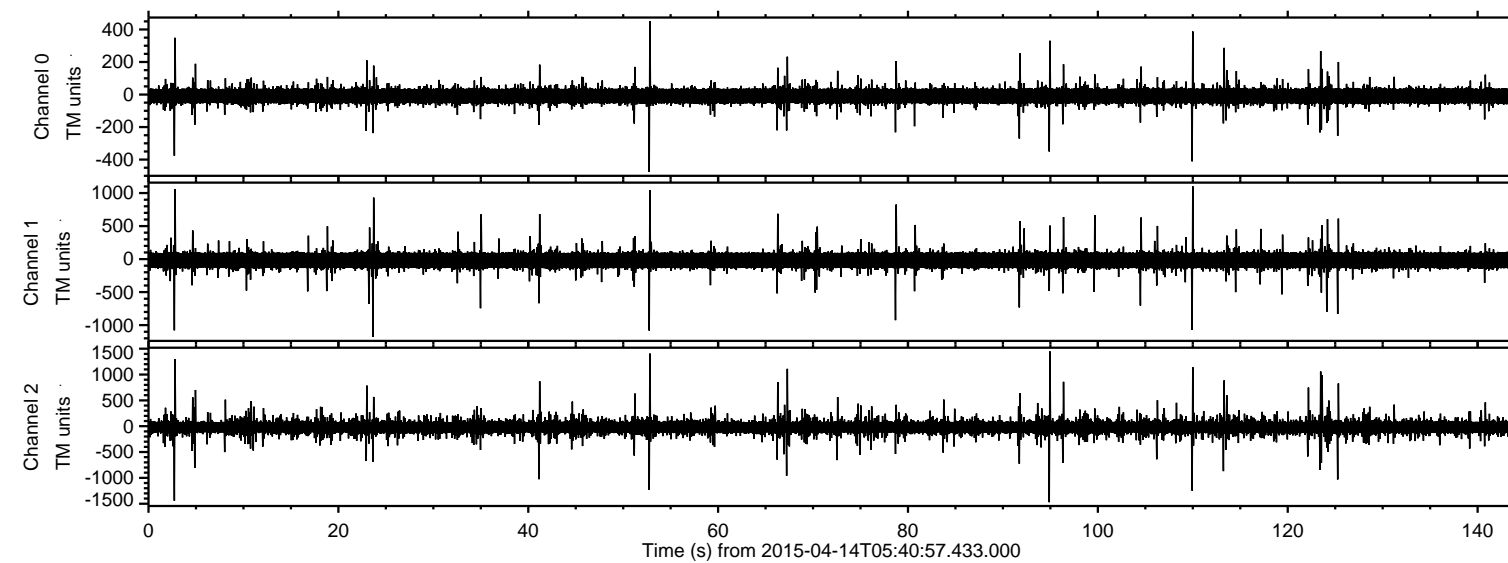
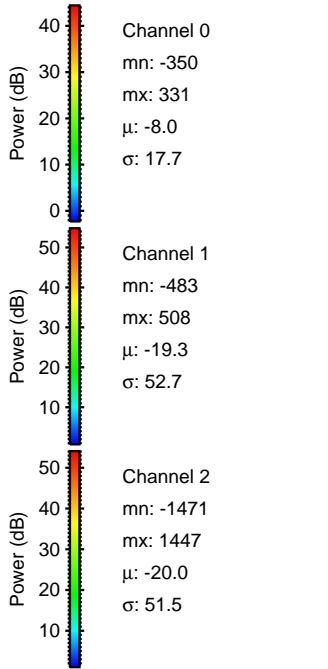
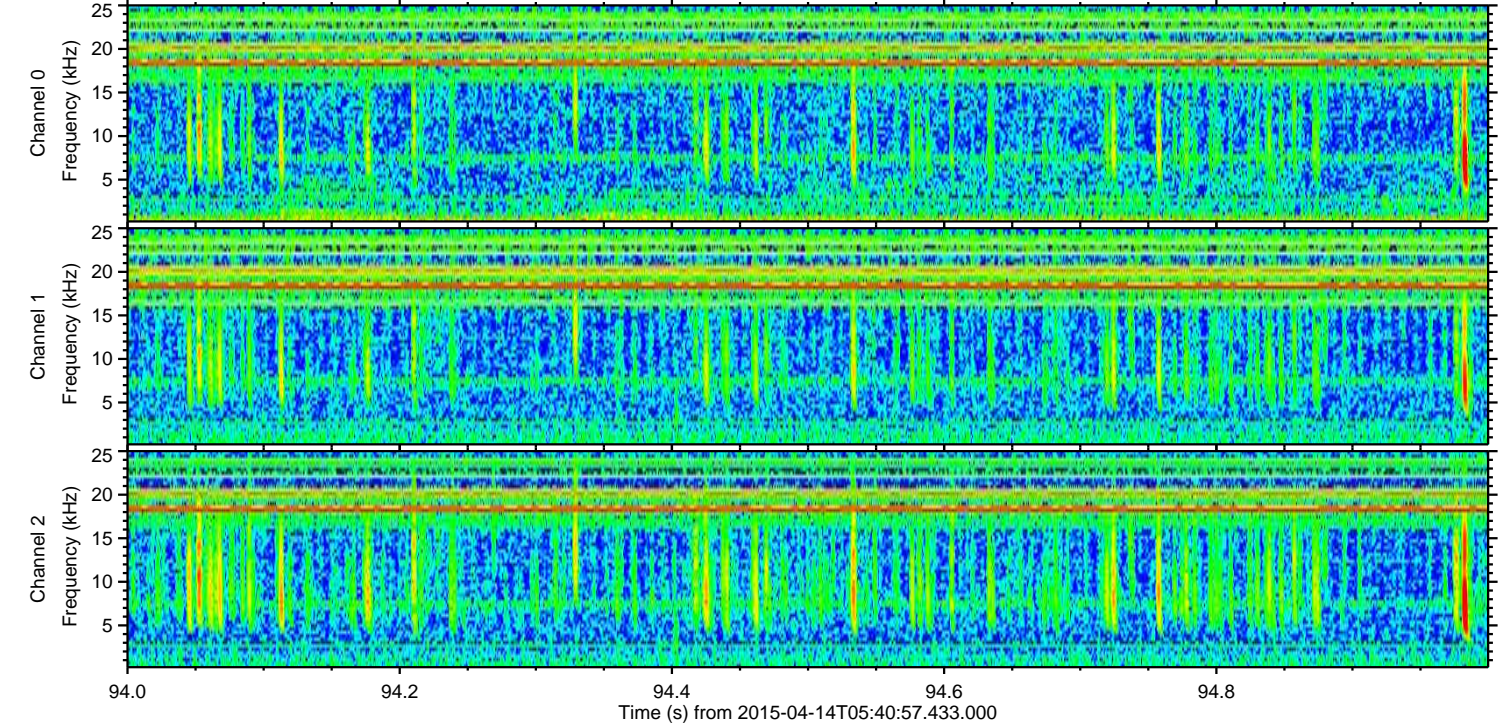
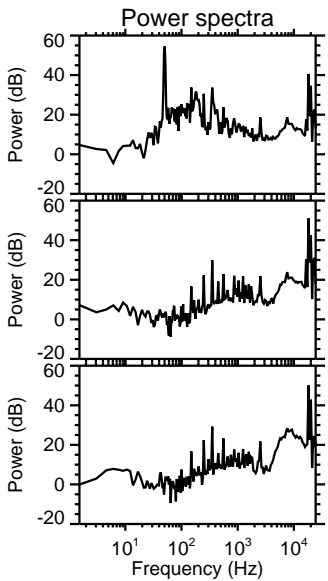
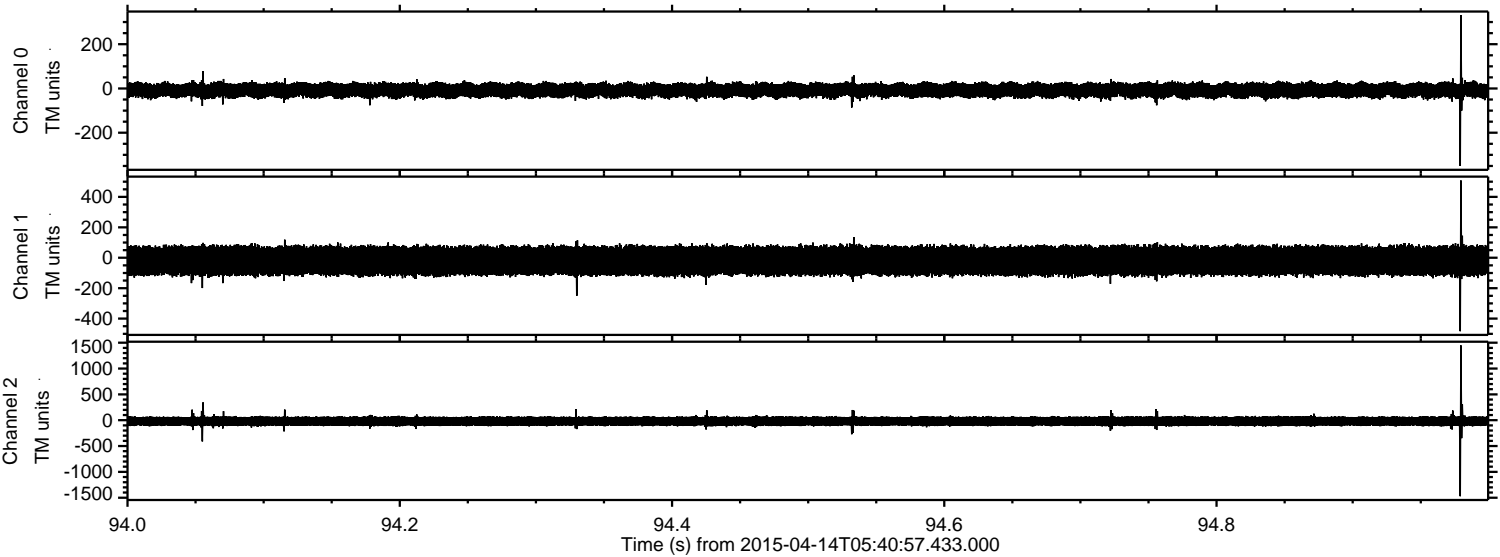

Processed Tue Apr 14 07:47:56 2015 by ELM ver.2012-10-06 from 001__elm20150414_054056__dat00.bin

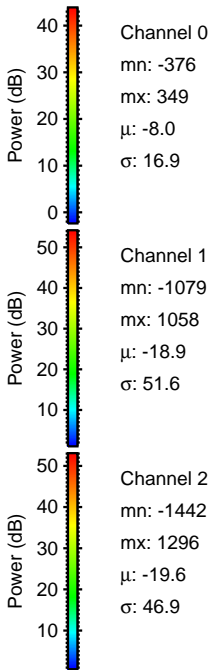
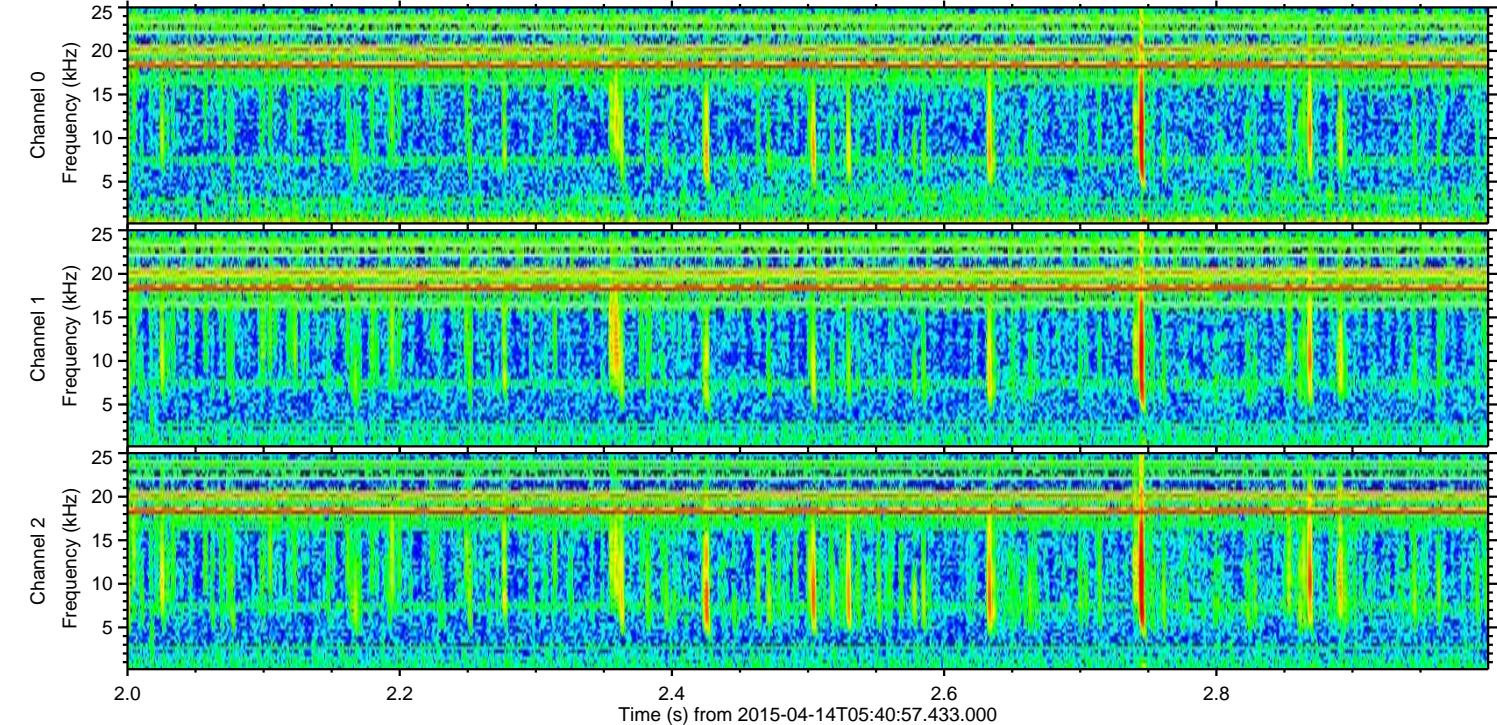
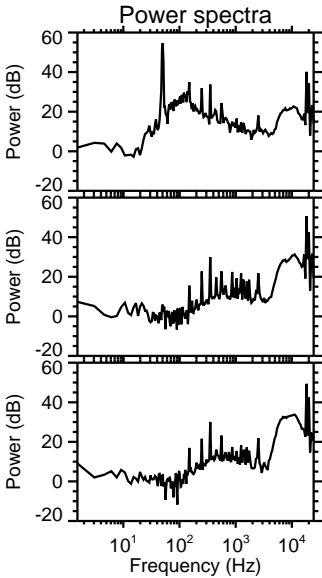
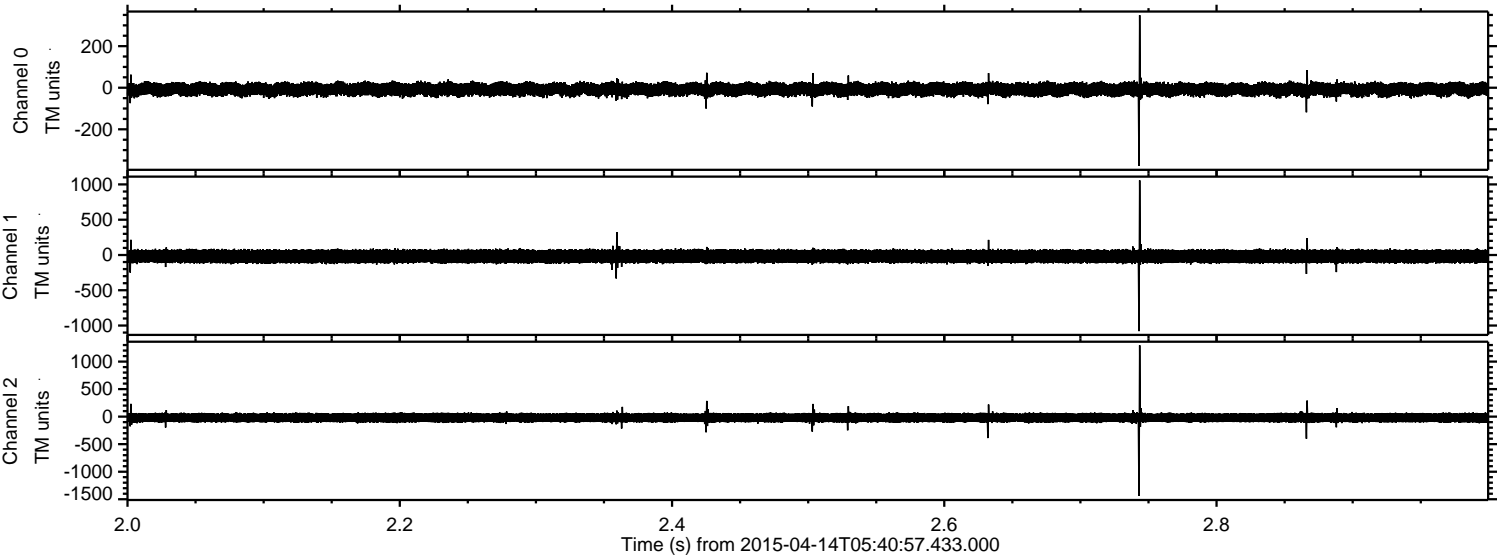

Processed Tue Apr 14 07:47:57 2015 by ELM ver.2012-10-06 from 001__elm20150414_054056__dat00.bin

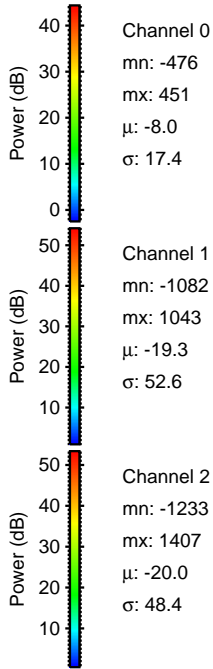
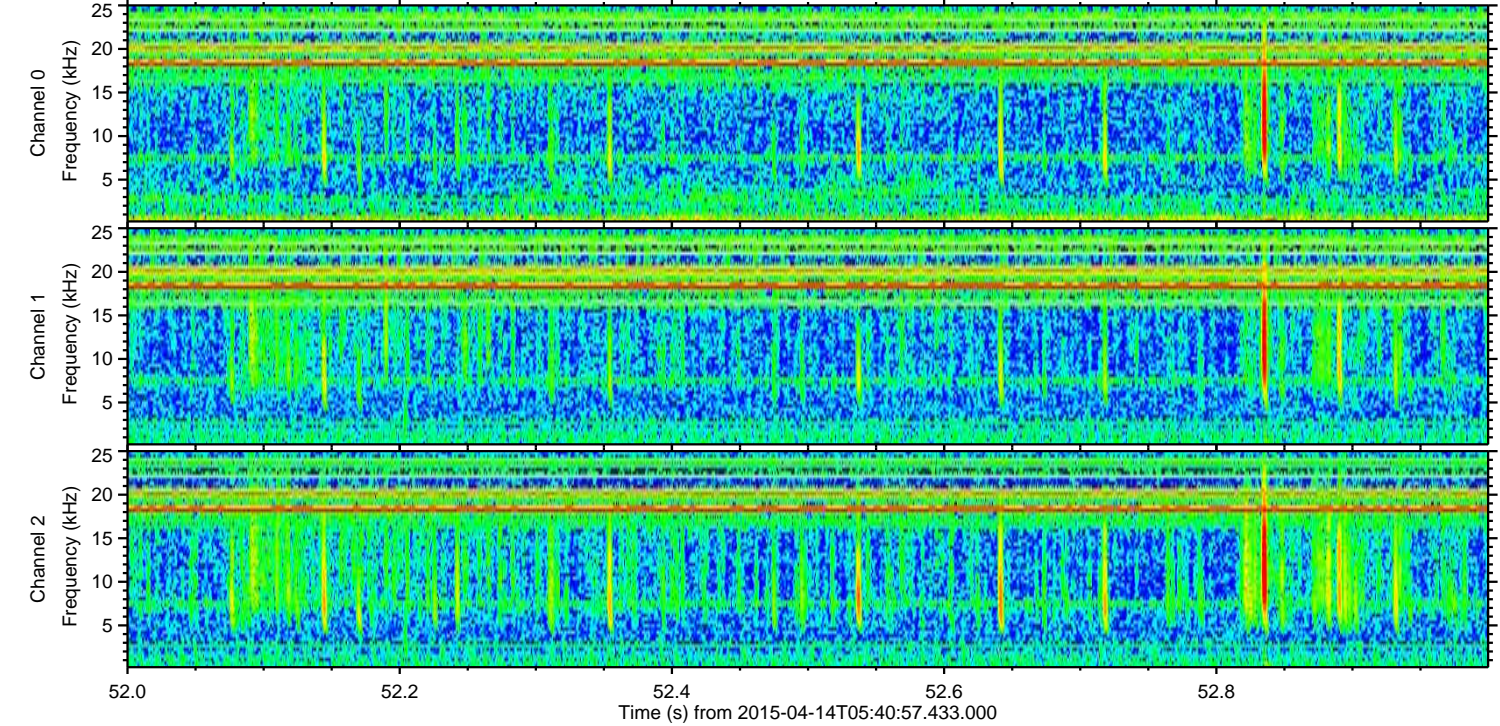
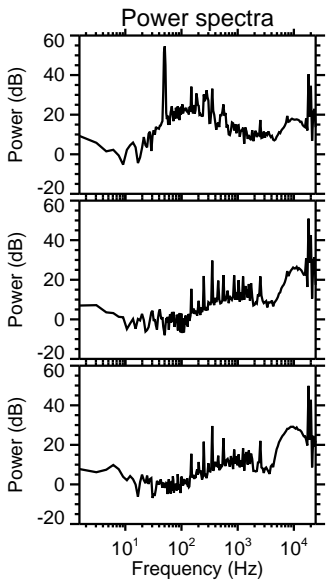
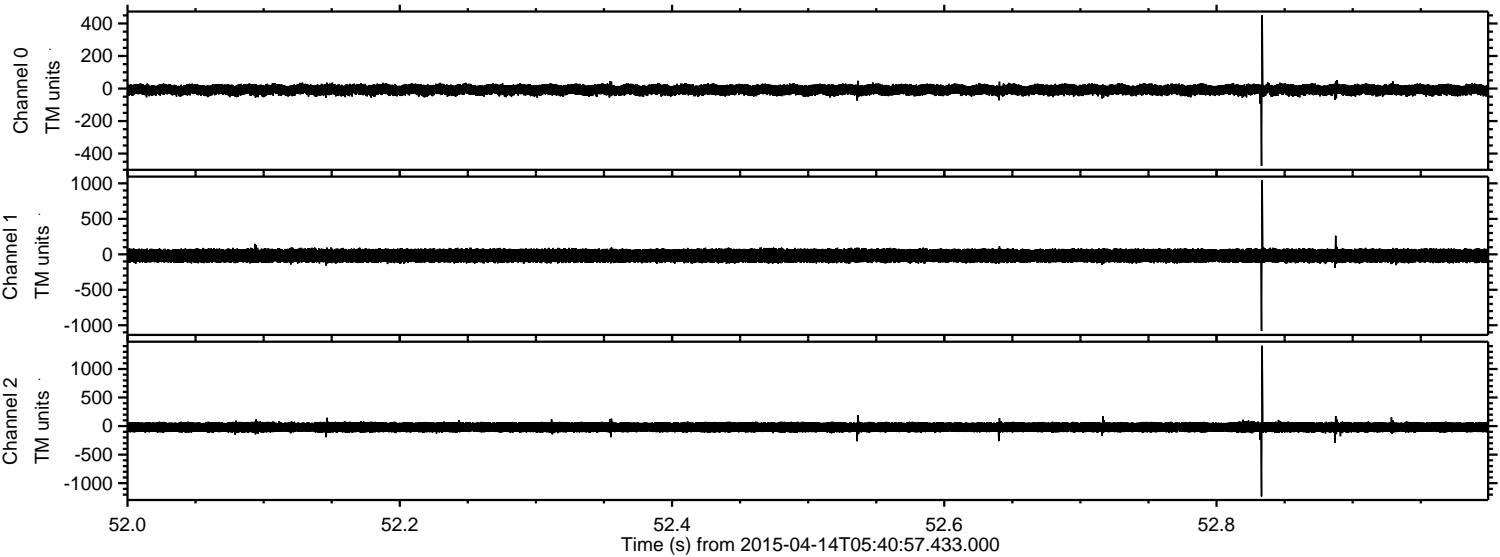

ELMAVAN 3D WAVEFORMS (Measured data sampled at 50 kHz) 49765 packets of 144 samples from 2015-04-14T05:40:57.433.000. Part 110/144

Processed Tue Apr 14 07:47:58 2015 by ELM ver.2012-10-06 from 001__elm20150414_054056__dat00.bin

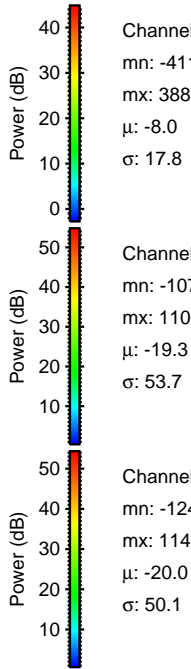
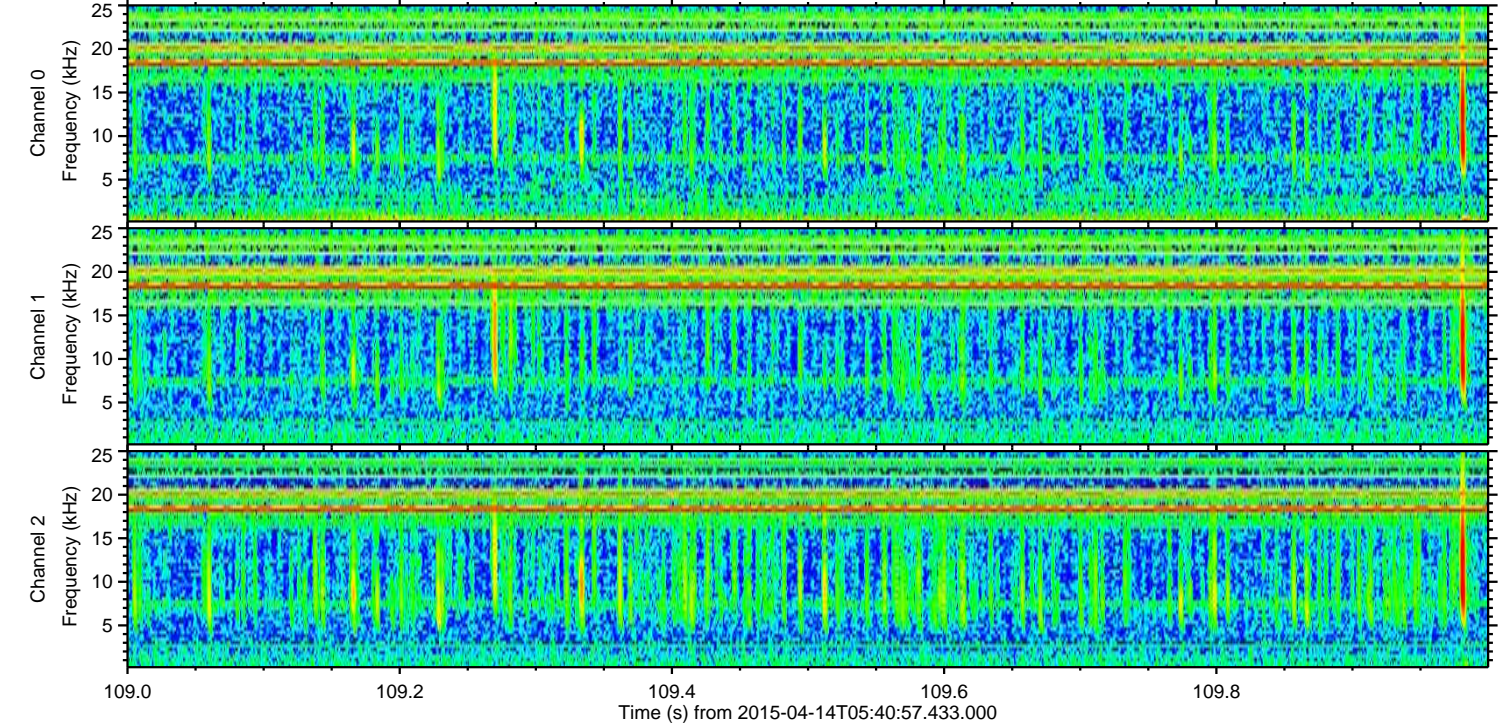
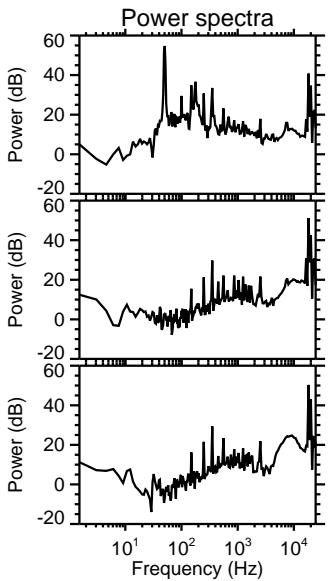
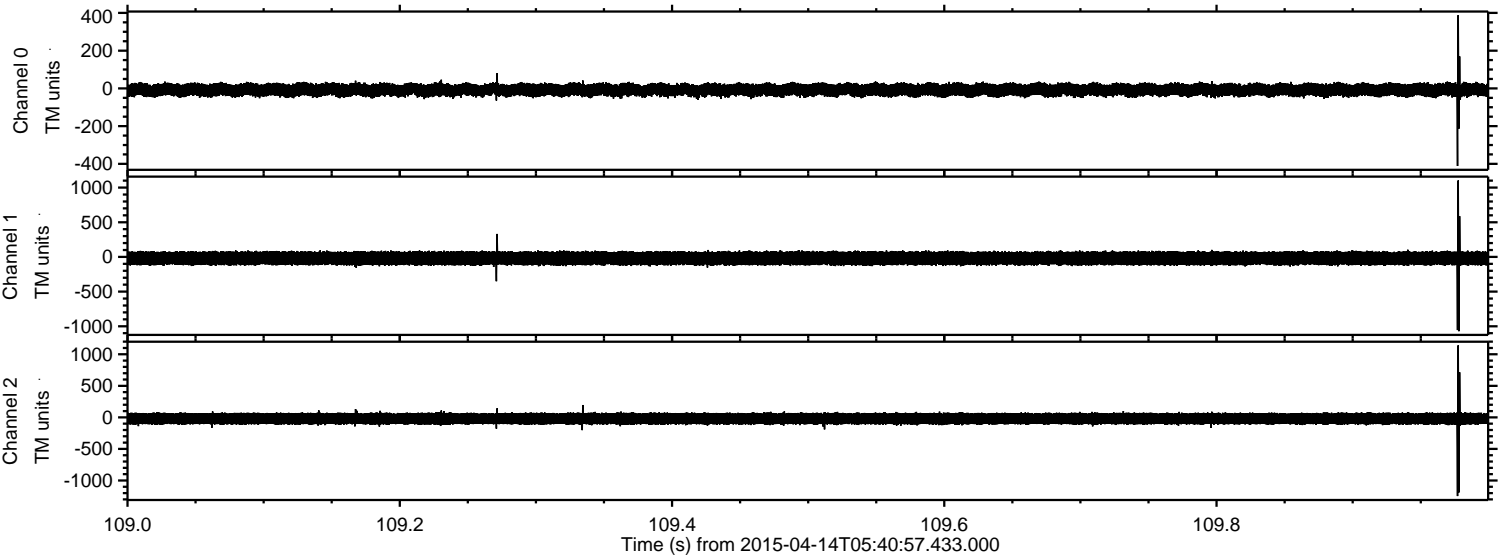

ELMAVAN 3D WAVEFORMS (Measured data sampled at 50 kHz) 49765 packets of 144 samples from 2015-04-14T05:40:57.433.000. Part 24/144

Processed Tue Apr 14 07:47:59 2015 by ELM ver.2012-10-06 from 001__elm20150414_054056__dat00.bin

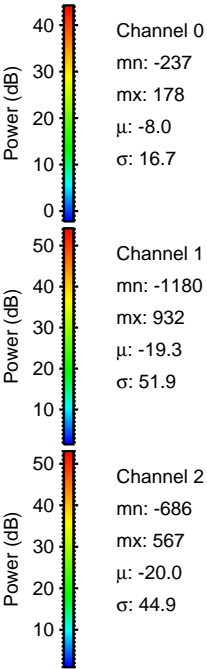
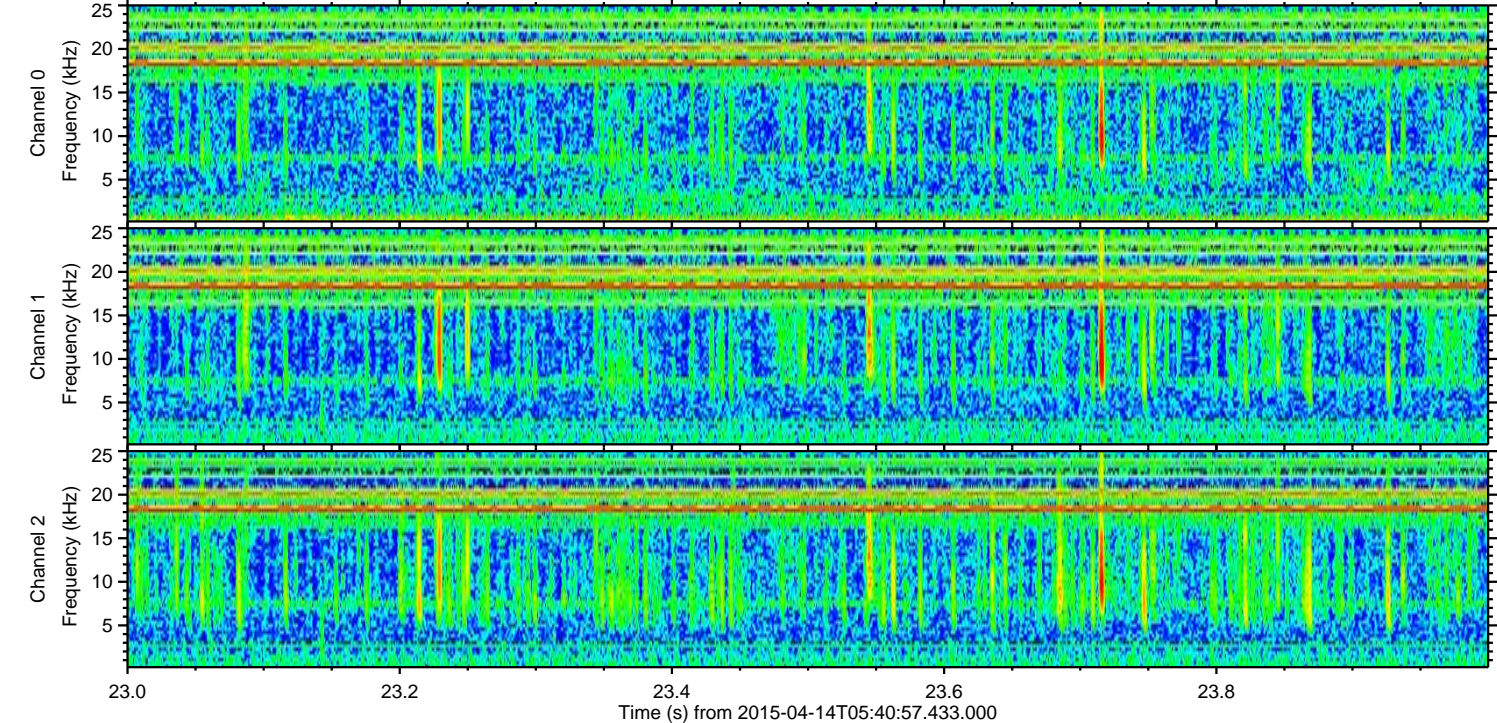
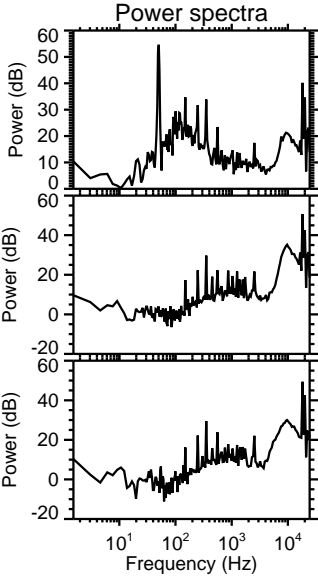
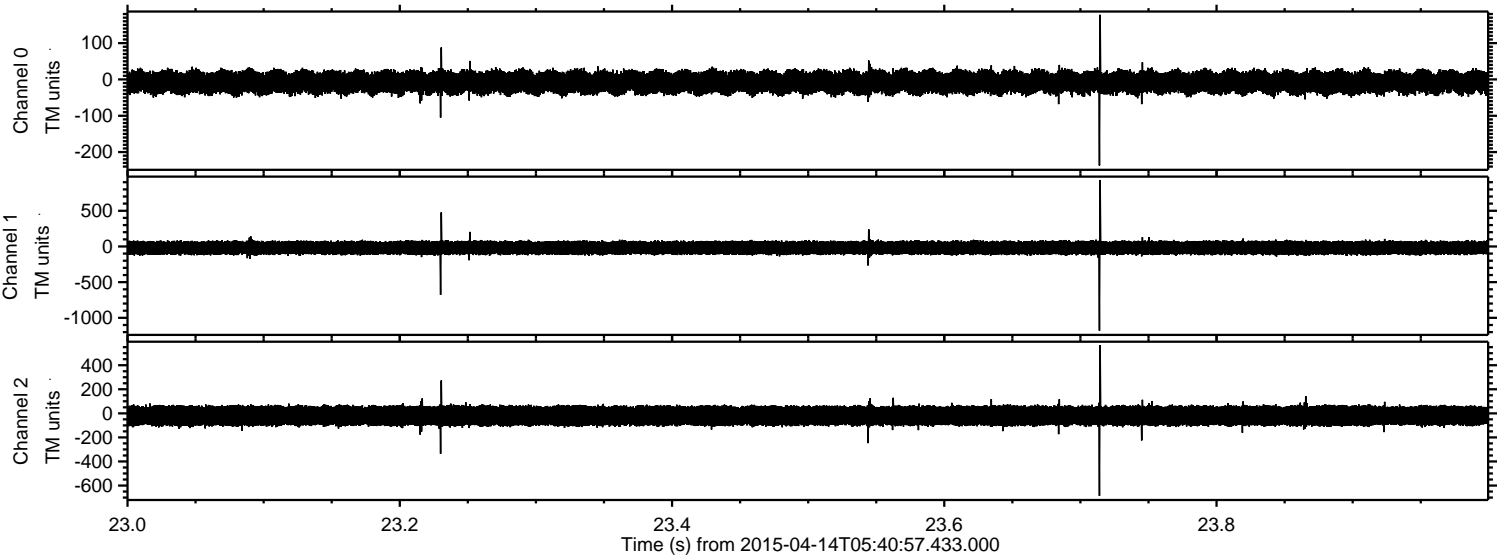

Processed Tue Apr 14 07:48:00 2015 by ELM ver.2012-10-06 from 001__elm20150414_054056__dat00.bin

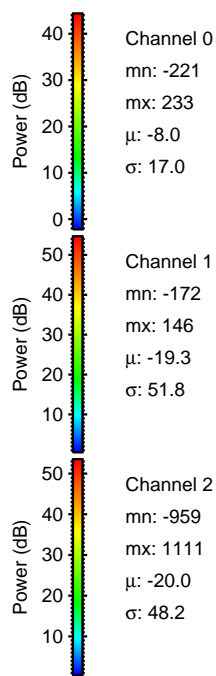
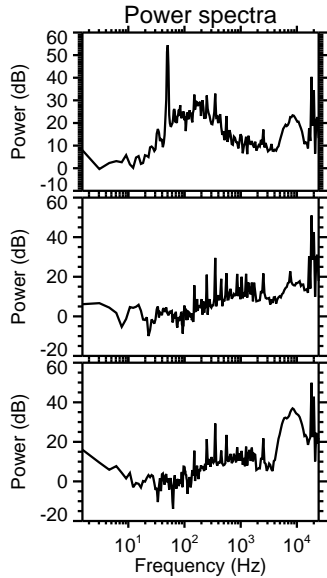
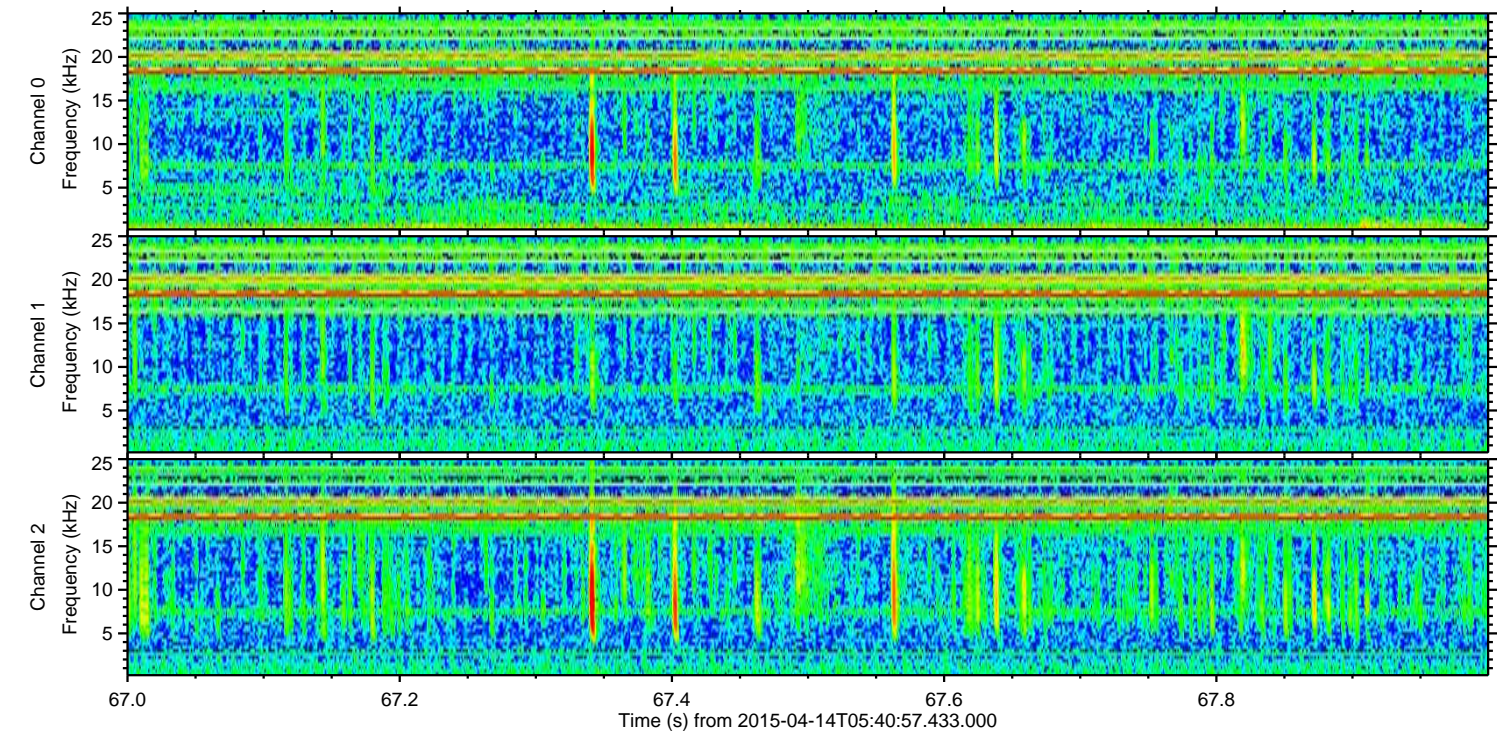
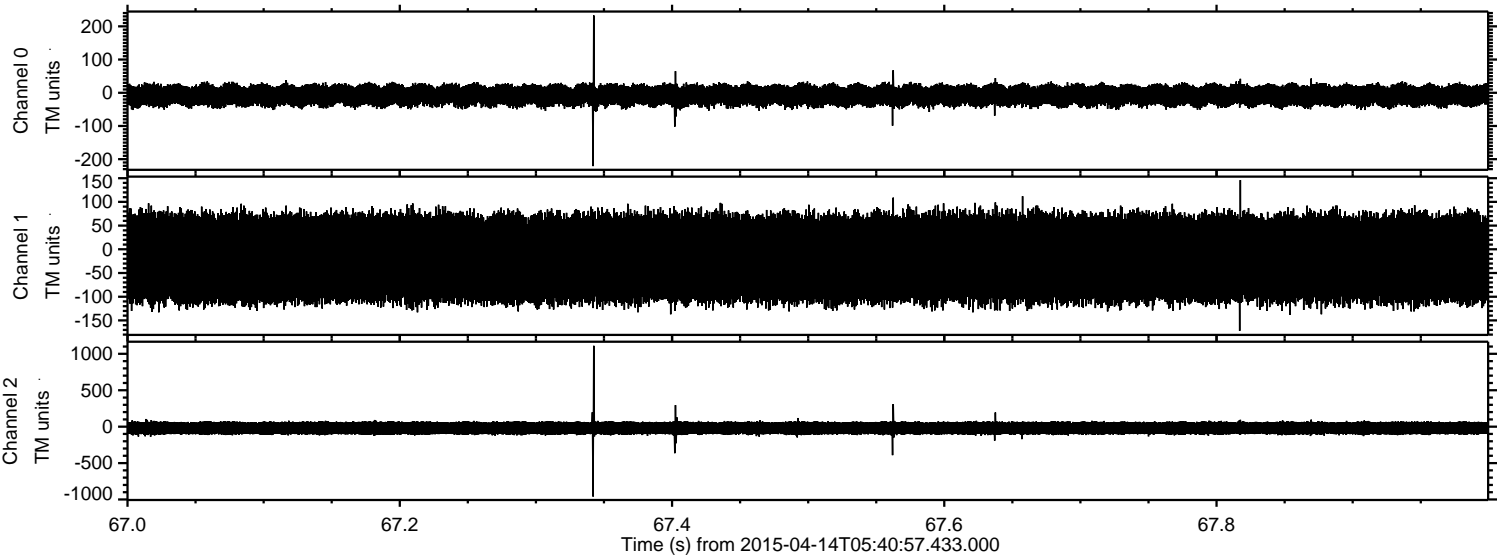

ELMAVAN 3D WAVEFORMS (Measured data sampled at 50 kHz) 49765 packets of 144 samples from 2015-04-14T05:40:57.433.000. Part 124/144

Processed Tue Apr 14 07:48:01 2015 by ELM ver.2012-10-06 from 001__elm20150414_054056__dat00.bin

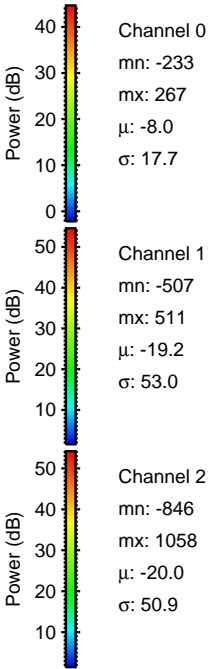
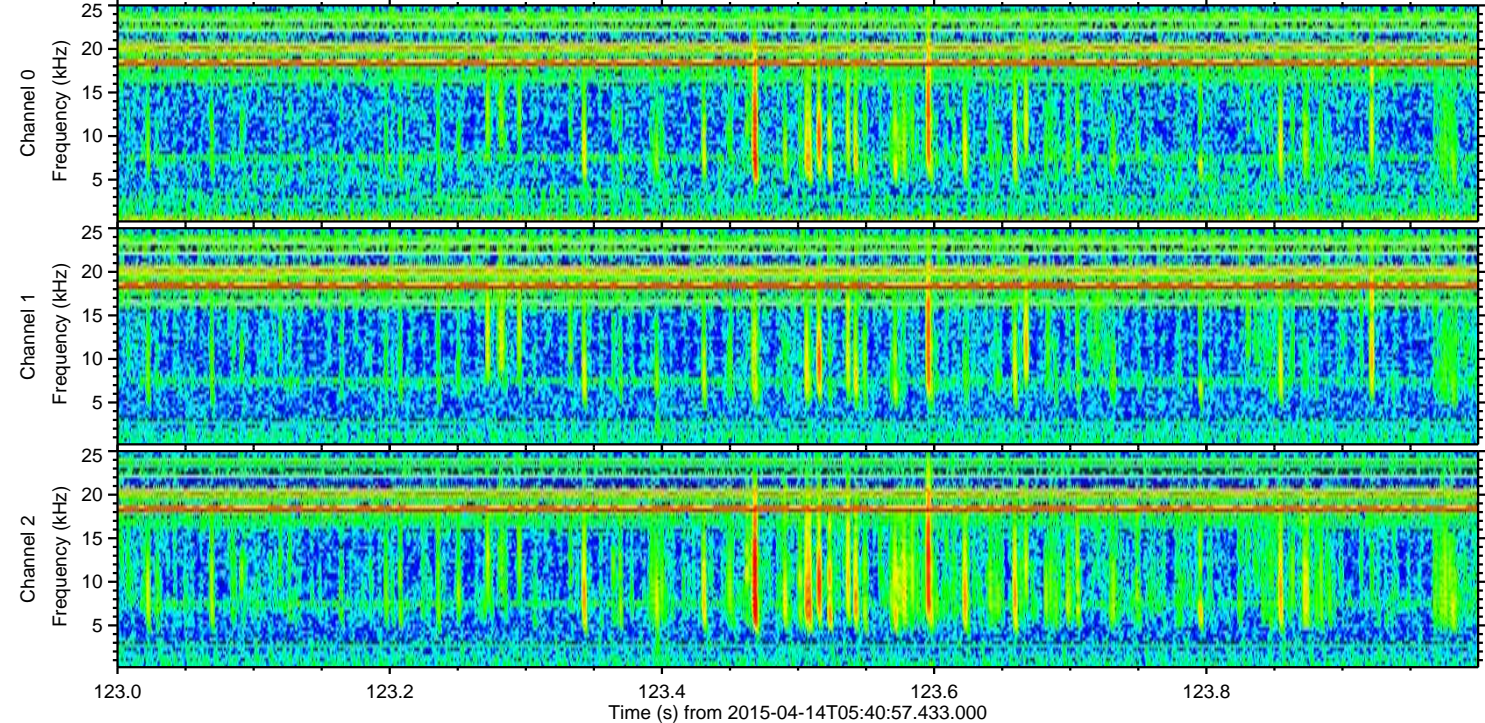
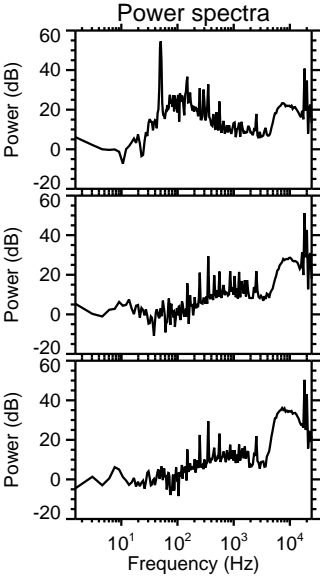
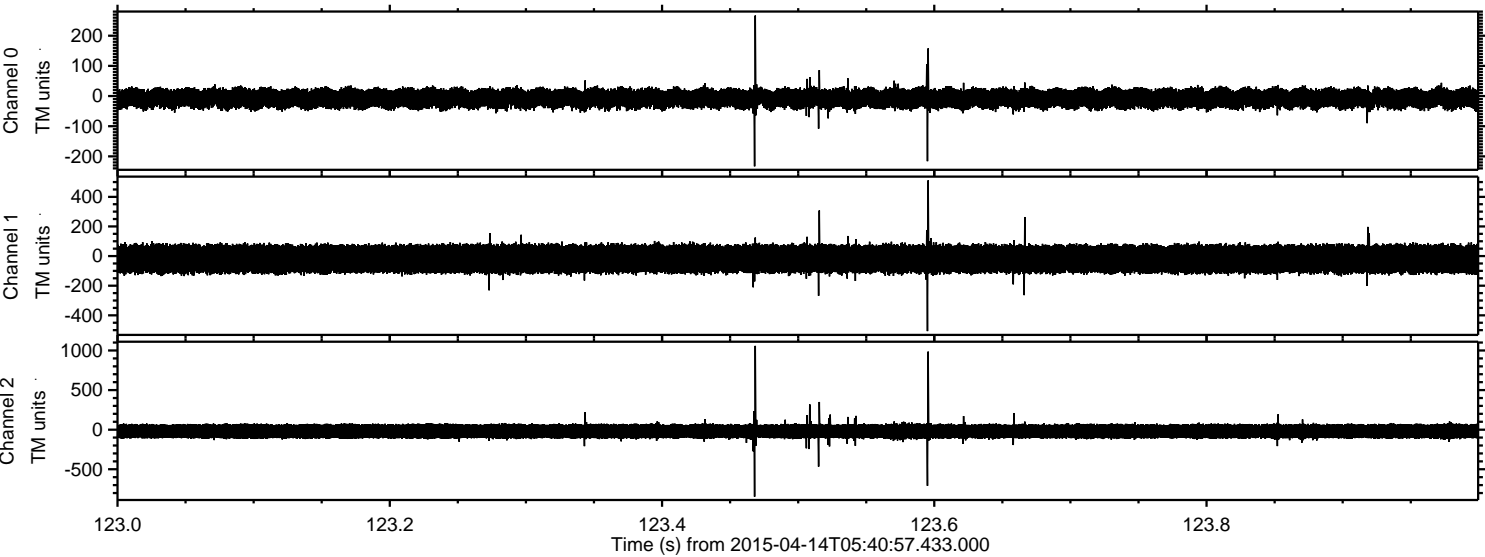

ELMAVAN 3D WAVEFORMS (Measured data sampled at 50 kHz) 49765 packets of 144 samples from 2015-04-14T05:40:57.433.000. Part 126/144

Processed Tue Apr 14 07:48:01 2015 by ELM ver.2012-10-06 from 001__elm20150414_054056__dat00.bin

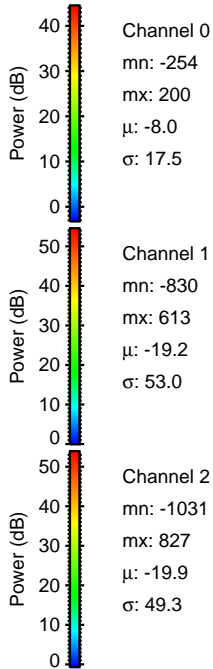
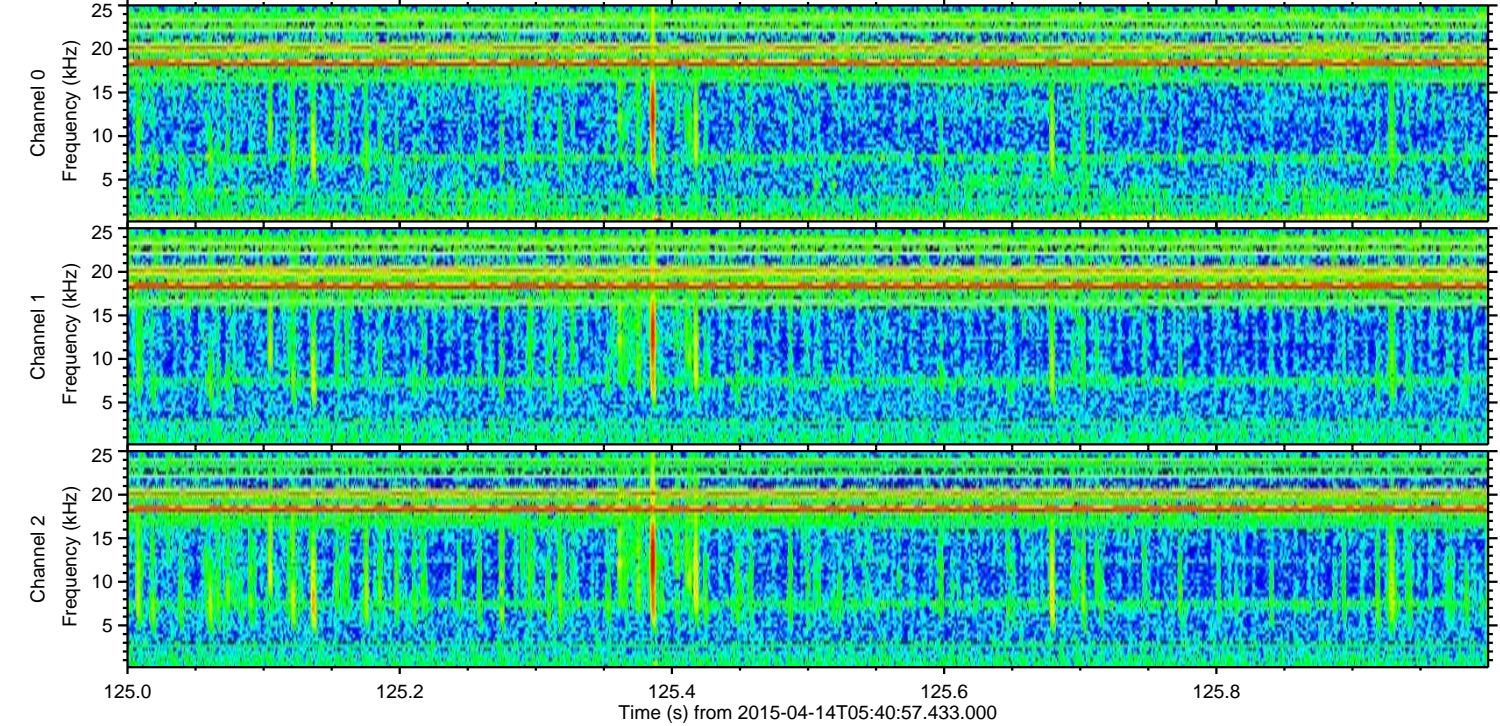
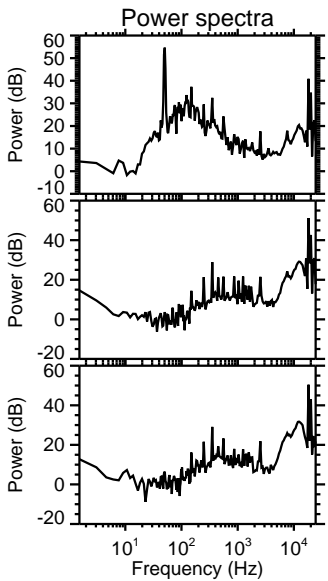
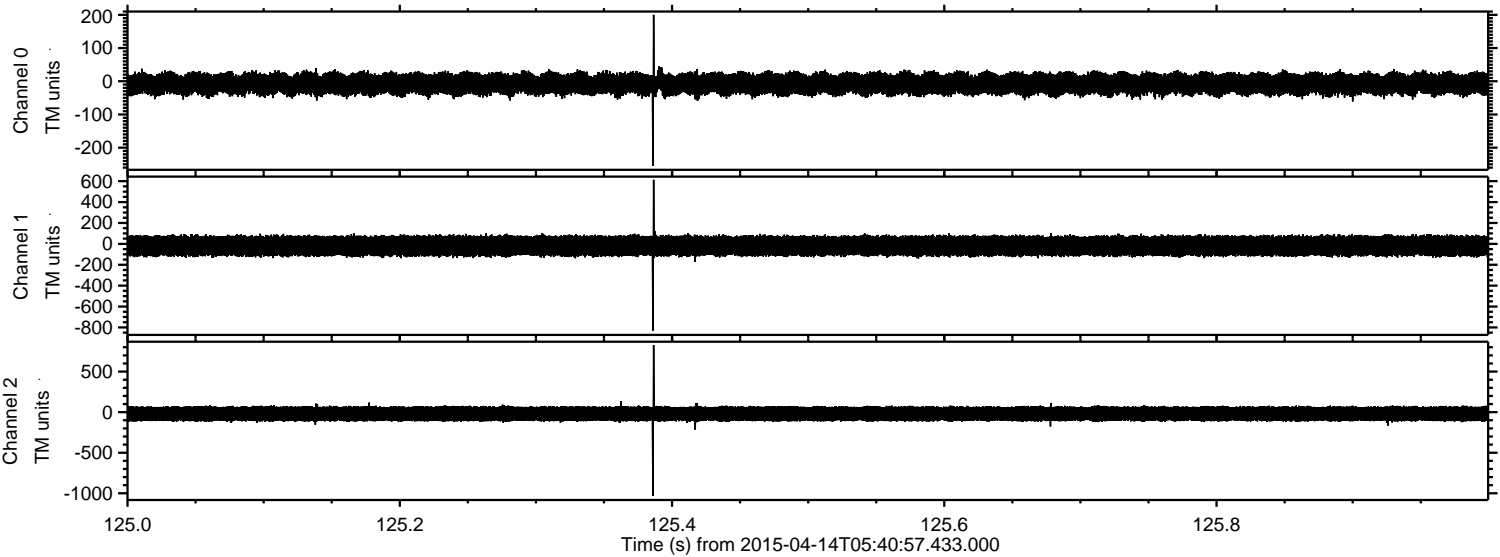

Channel 0
mn: -254
mx: 200
 μ : -8.0
 σ : 17.5

Channel 1
mn: -830
mx: 613
 μ : -19.2
 σ : 53.0

Channel 2
mn: -1031
mx: 827
 μ : -19.9
 σ : 49.3

Processed Tue Apr 14 07:48:02 2015 by ELM ver.2012-10-06 from 001__elm20150414_054056__dat00.bin

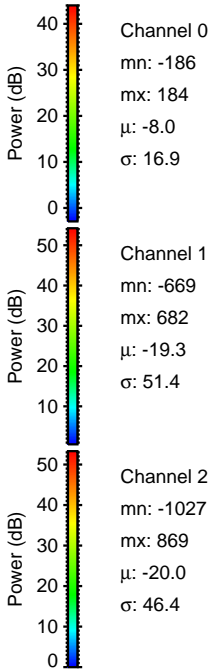
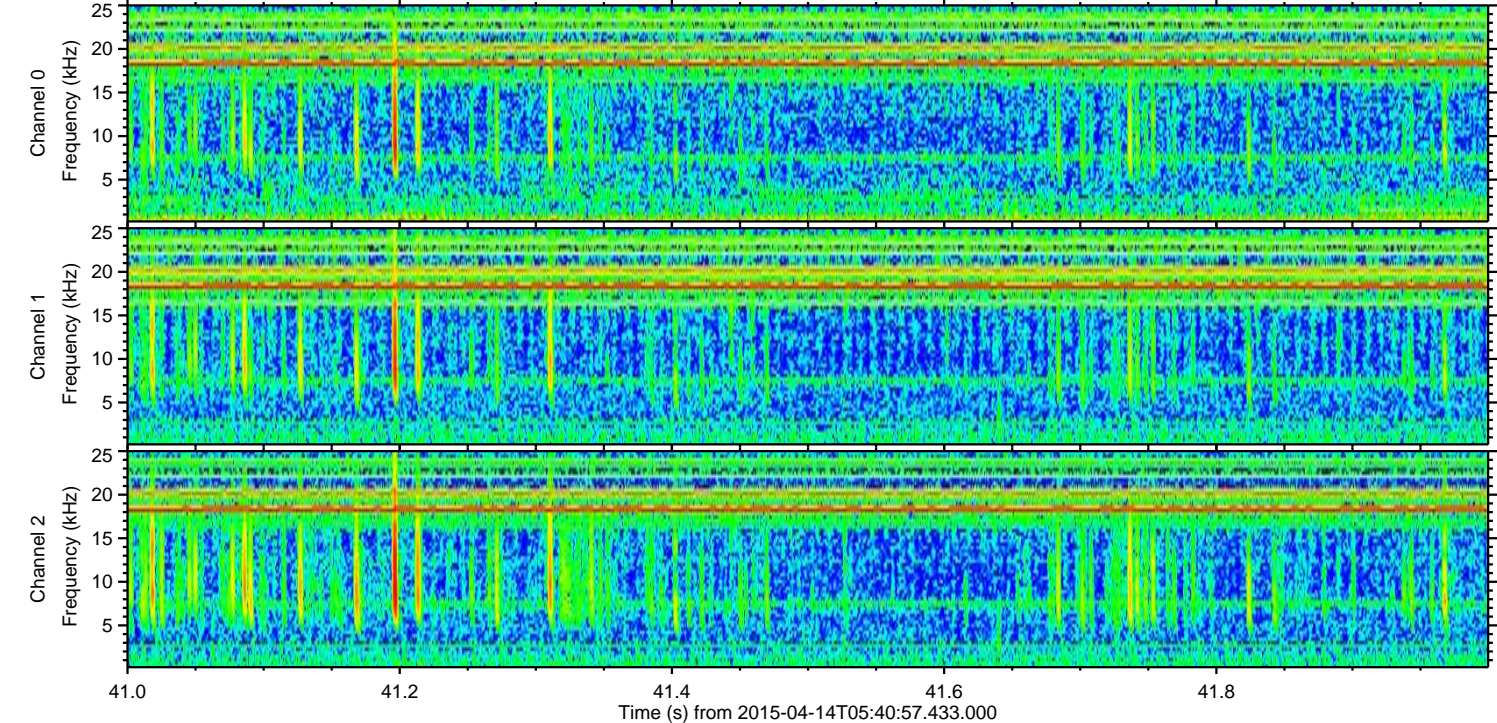
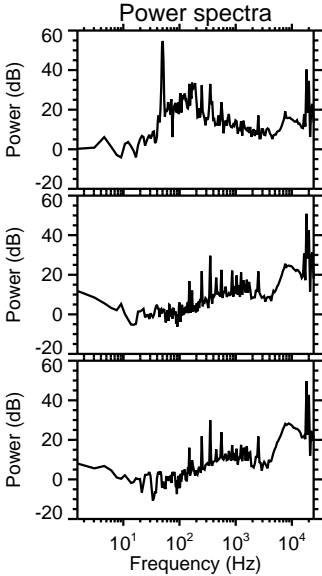
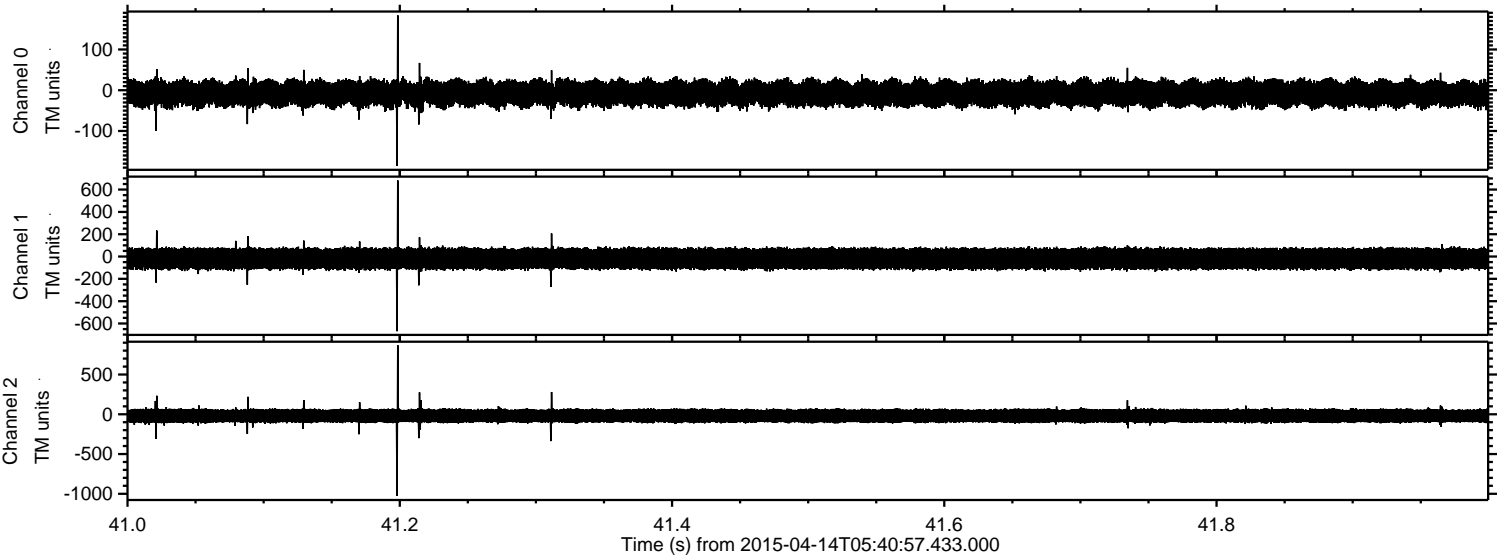

Processed Tue Apr 14 07:48:03 2015 by ELM ver.2012-10-06 from 001__elm20150414_054056__dat00.bin

