

ELMAVAN 3D WAVEFORMS (Measured data sampled at 50 kHz) 49787 packets of 144 samples from 2015-04-14T03:25:52.478.999.

Processed Tue Apr 14 05:32:29 2015 by ELM ver.2012-10-06 from 001__elm20150414_032551__dat00.bin

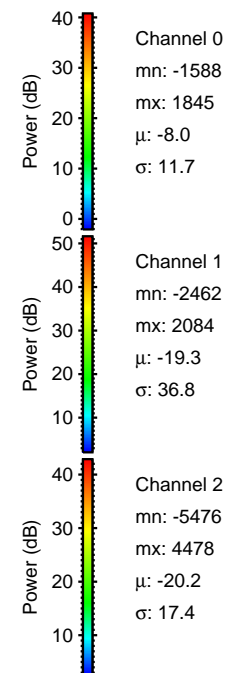

Processed Tue Apr 14 05:32:40 2015 by ELM ver.2012-10-06 from 001__elm20150414_032551__dat00.bin

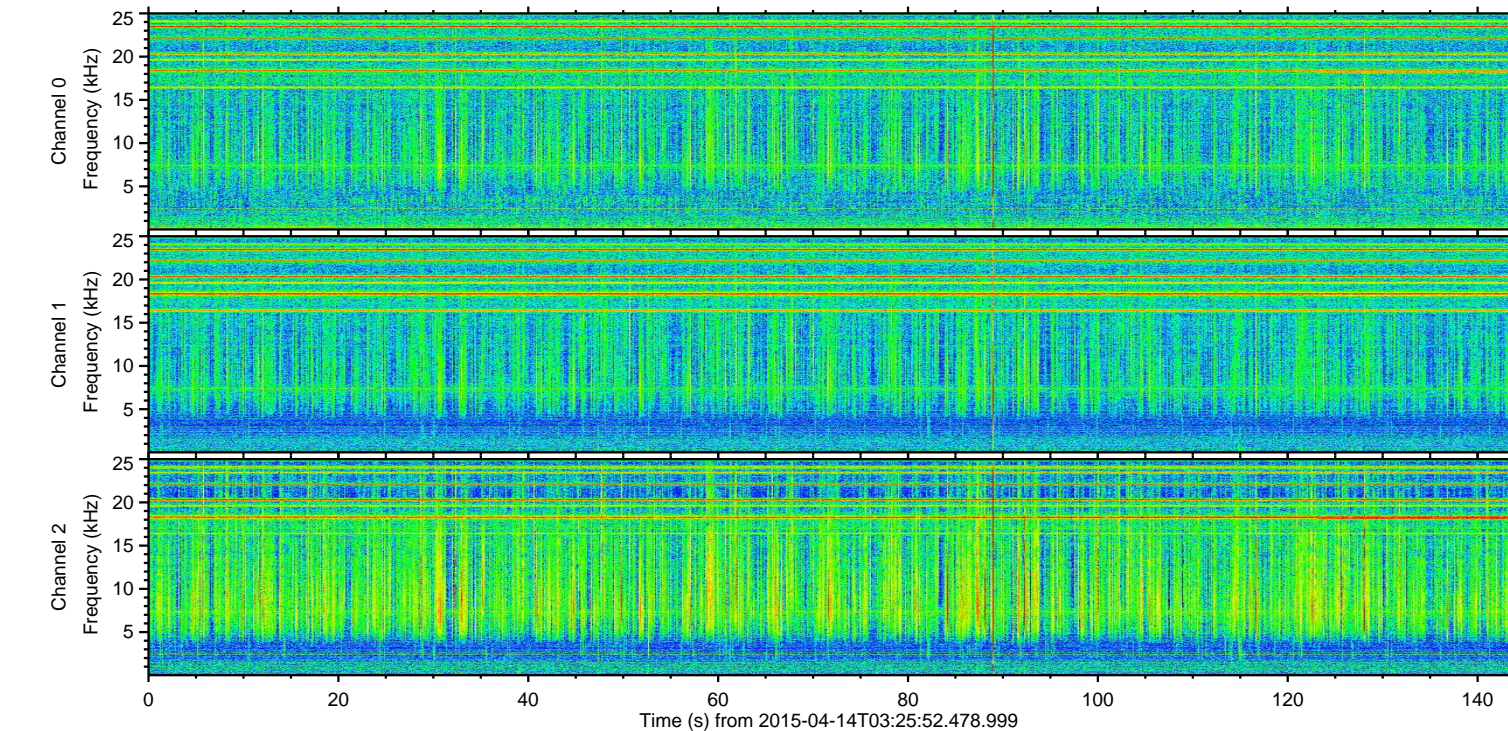
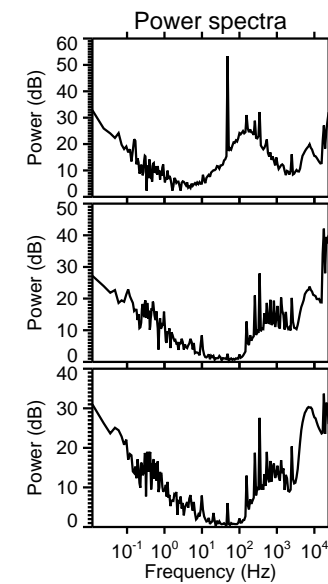
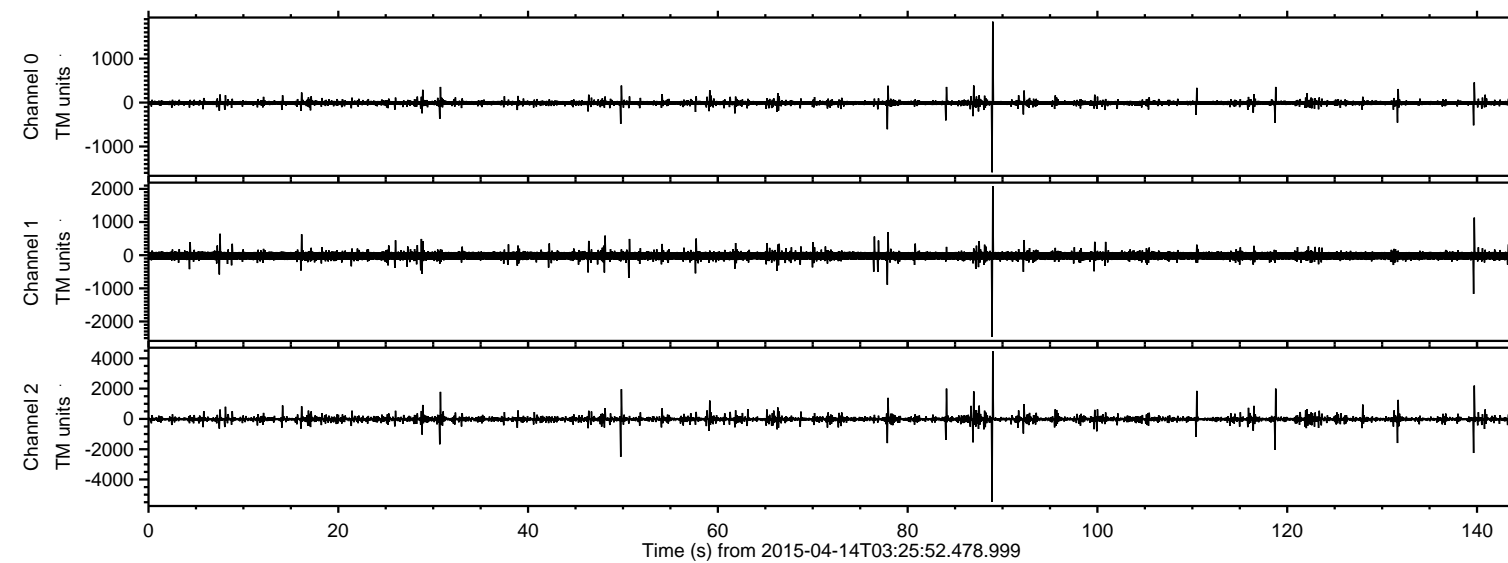
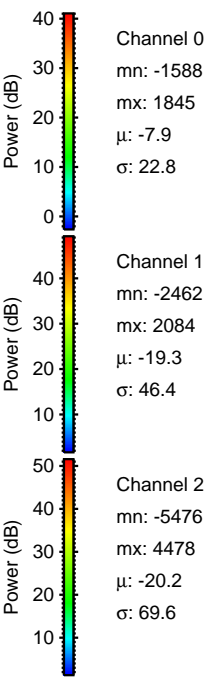
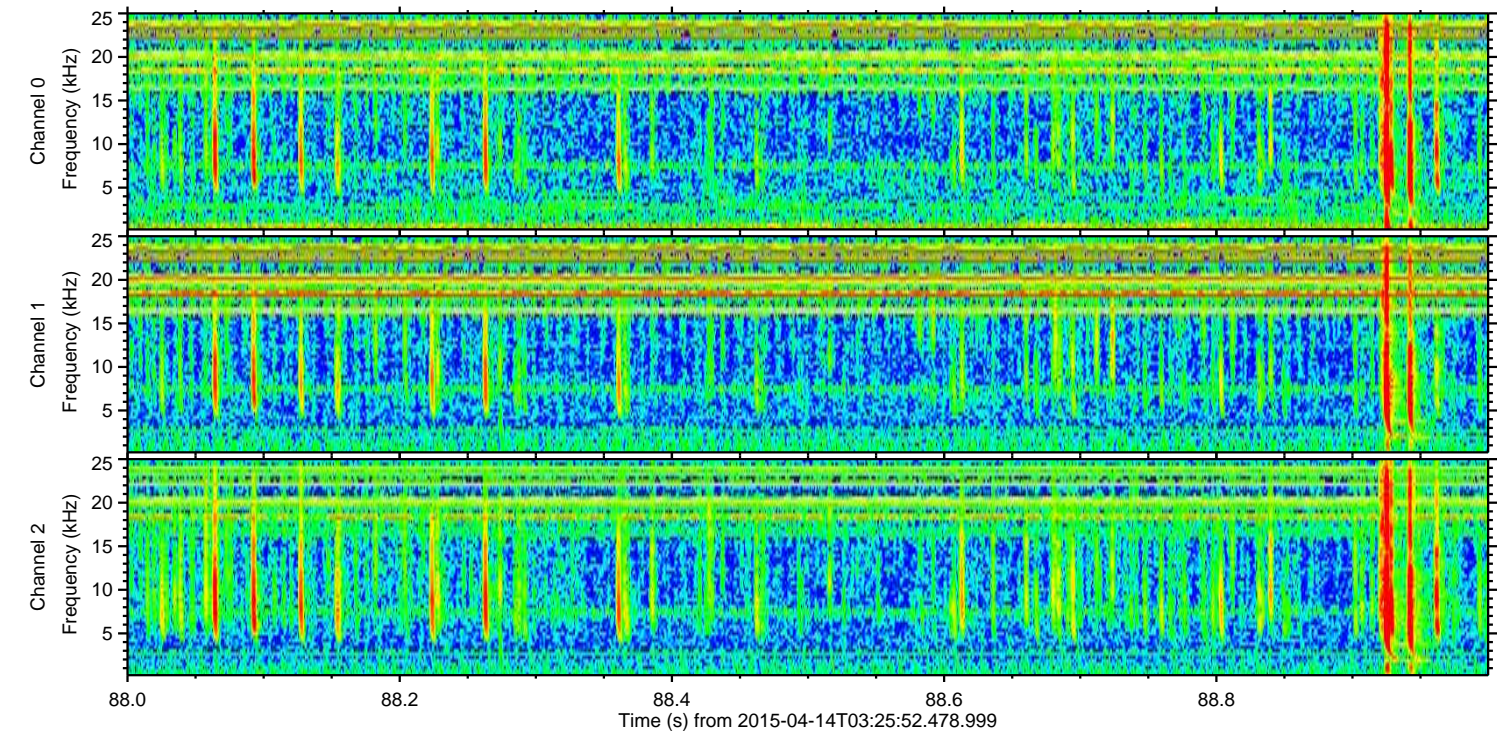
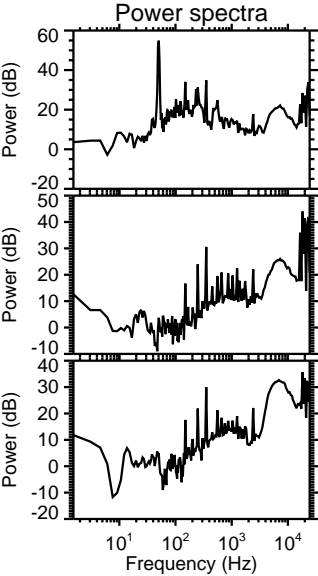
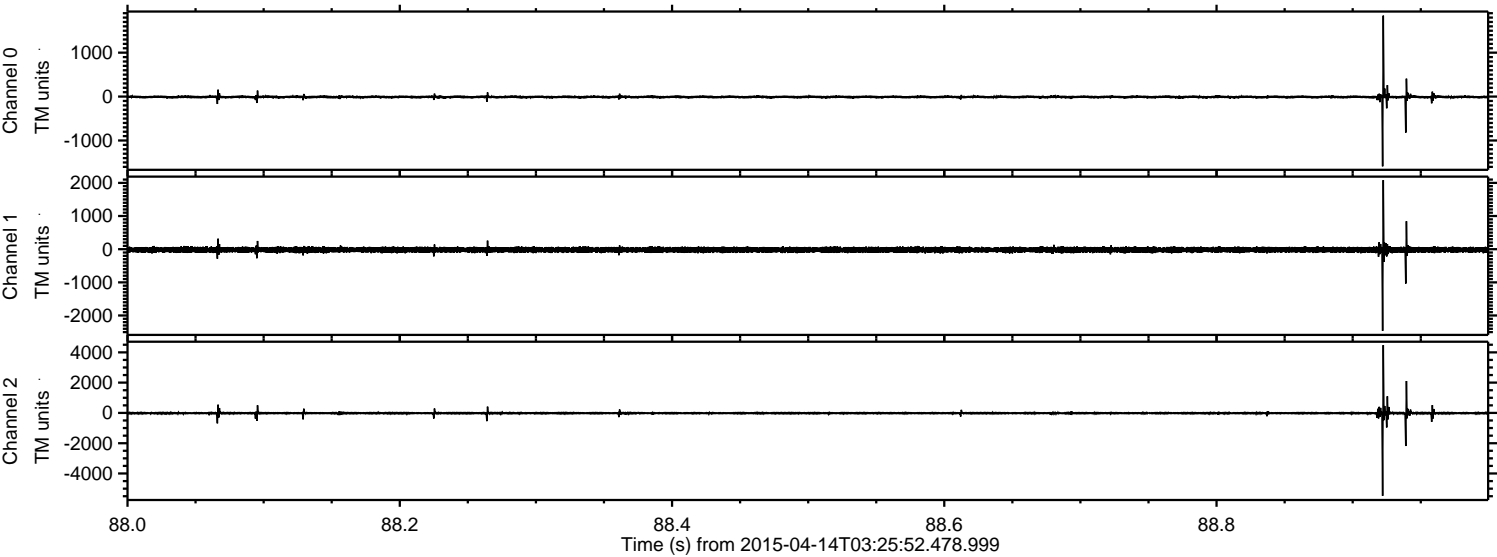

Channel 0
mn: -1588
mx: 1845
 μ : -7.9
 σ : 22.8

Channel 1
mn: -2462
mx: 2084
 μ : -19.3
 σ : 46.4

Channel 2
mn: -5476
mx: 4478
 μ : -20.2
 σ : 69.6

Processed Tue Apr 14 05:32:41 2015 by ELM ver.2012-10-06 from 001__elm20150414_032551__dat00.bin

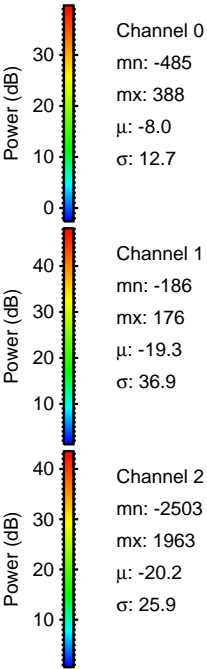
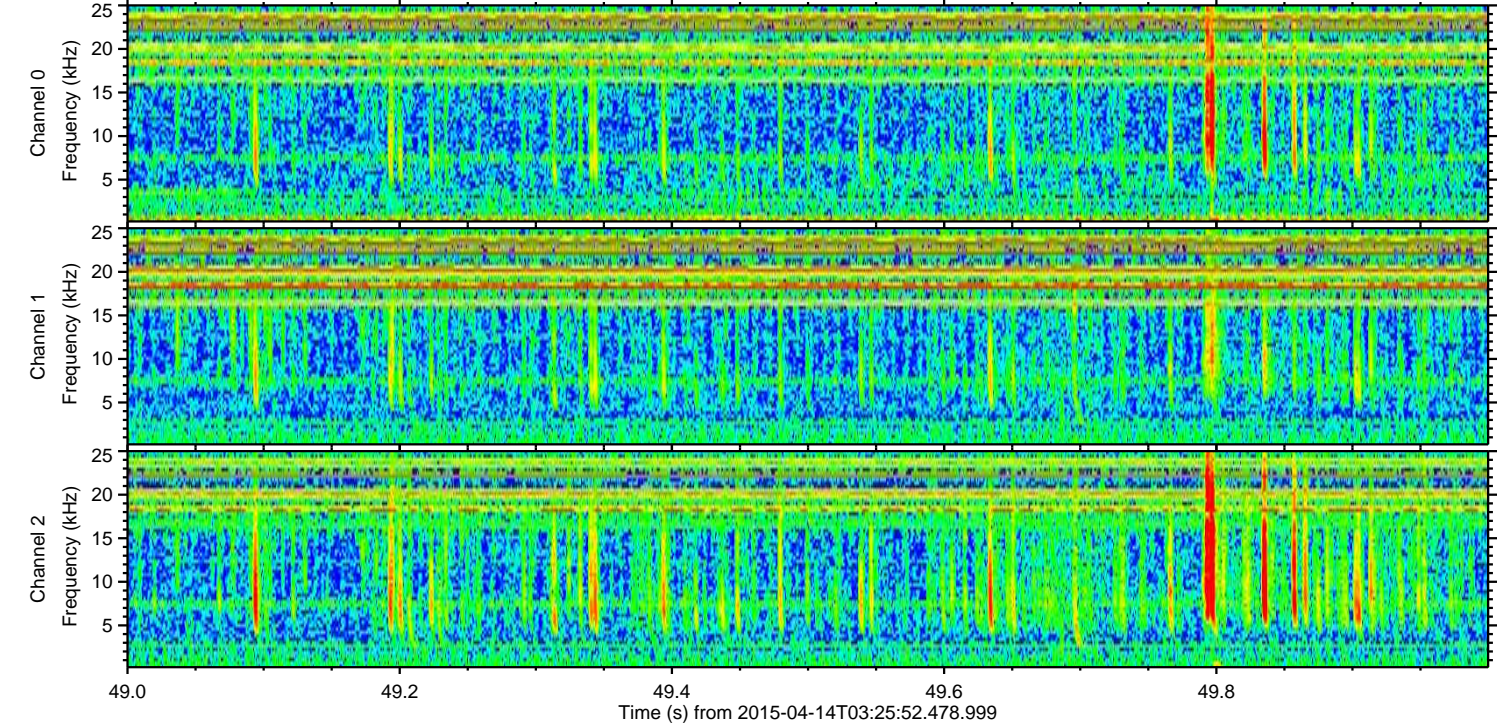
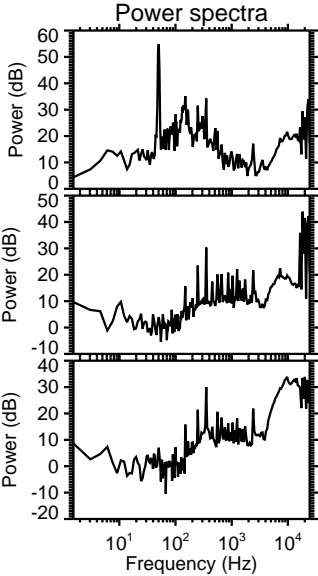
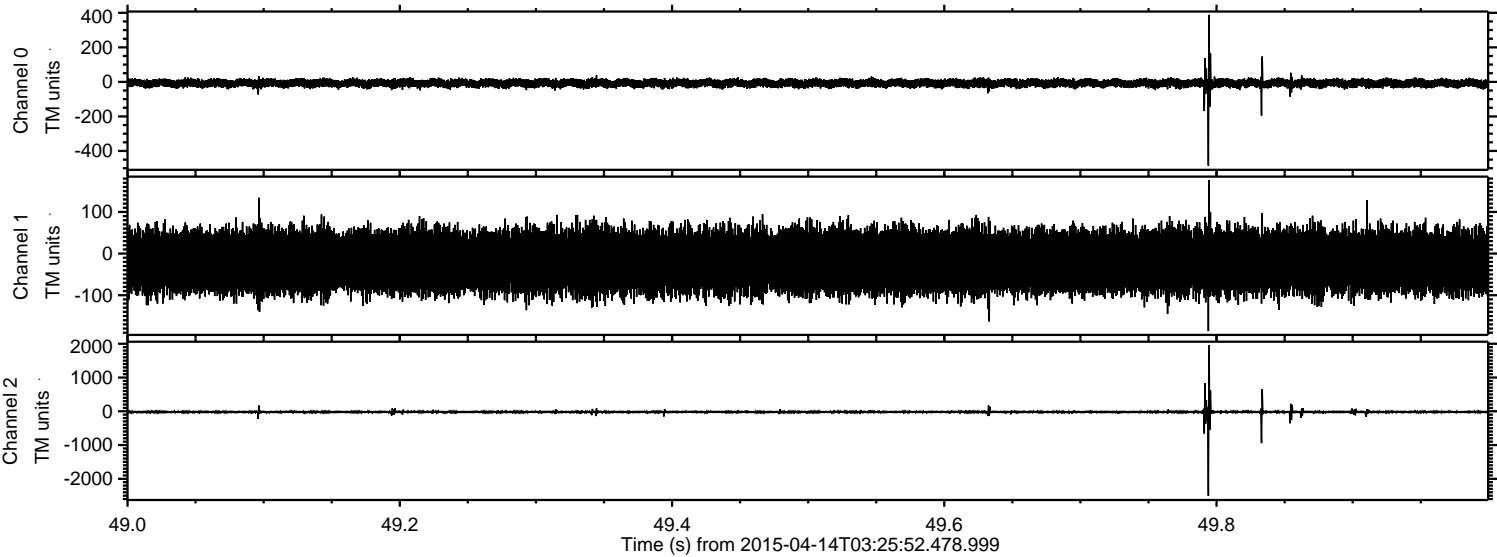

ELMAVAN 3D WAVEFORMS (Measured data sampled at 50 kHz) 49787 packets of 144 samples from 2015-04-14T03:25:52.478.999. Part 140/144

Processed Tue Apr 14 05:32:42 2015 by ELM ver.2012-10-06 from 001__elm20150414_032551__dat00.bin

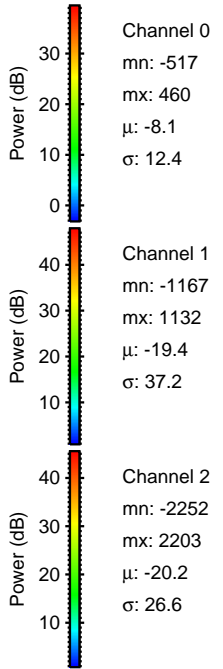
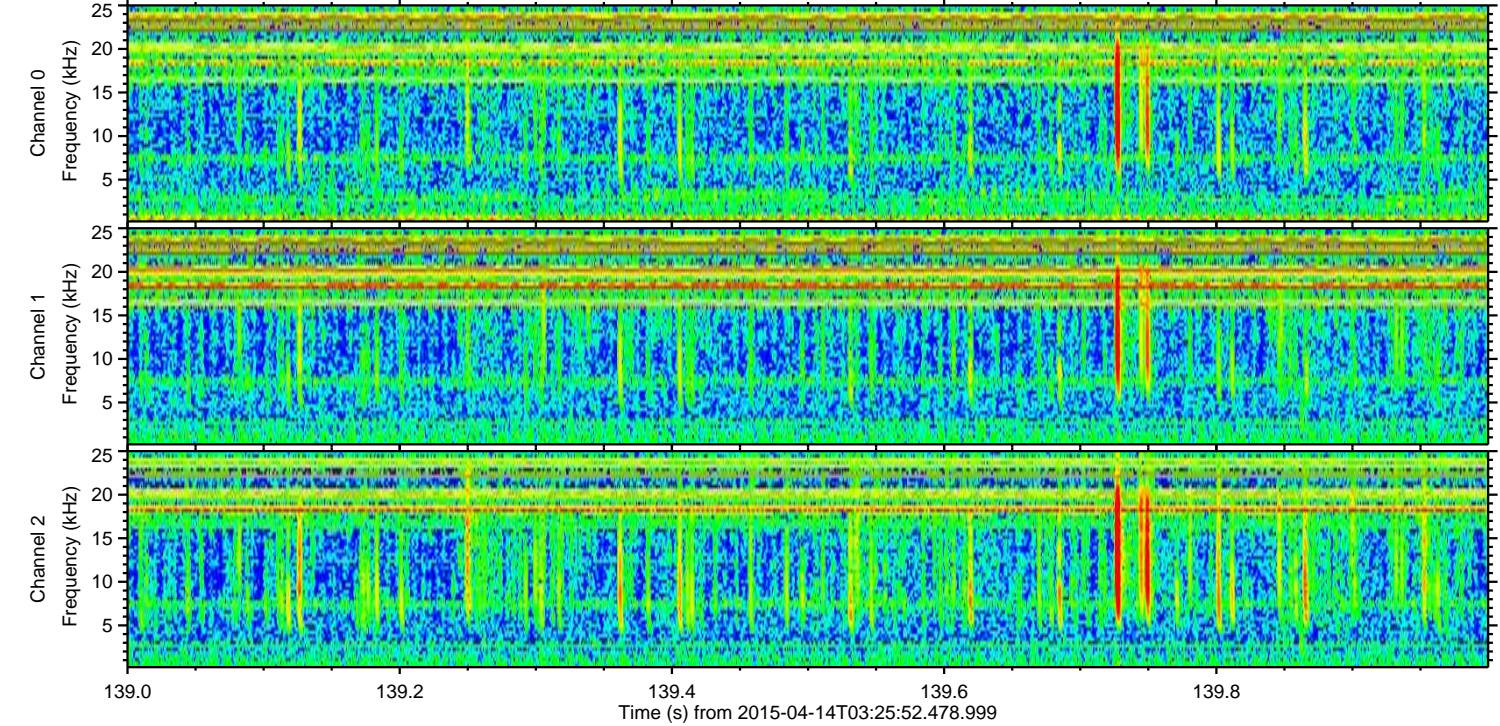
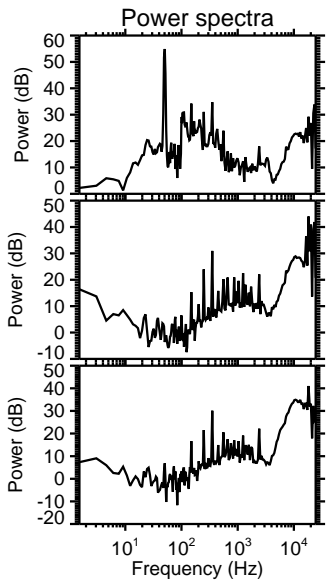
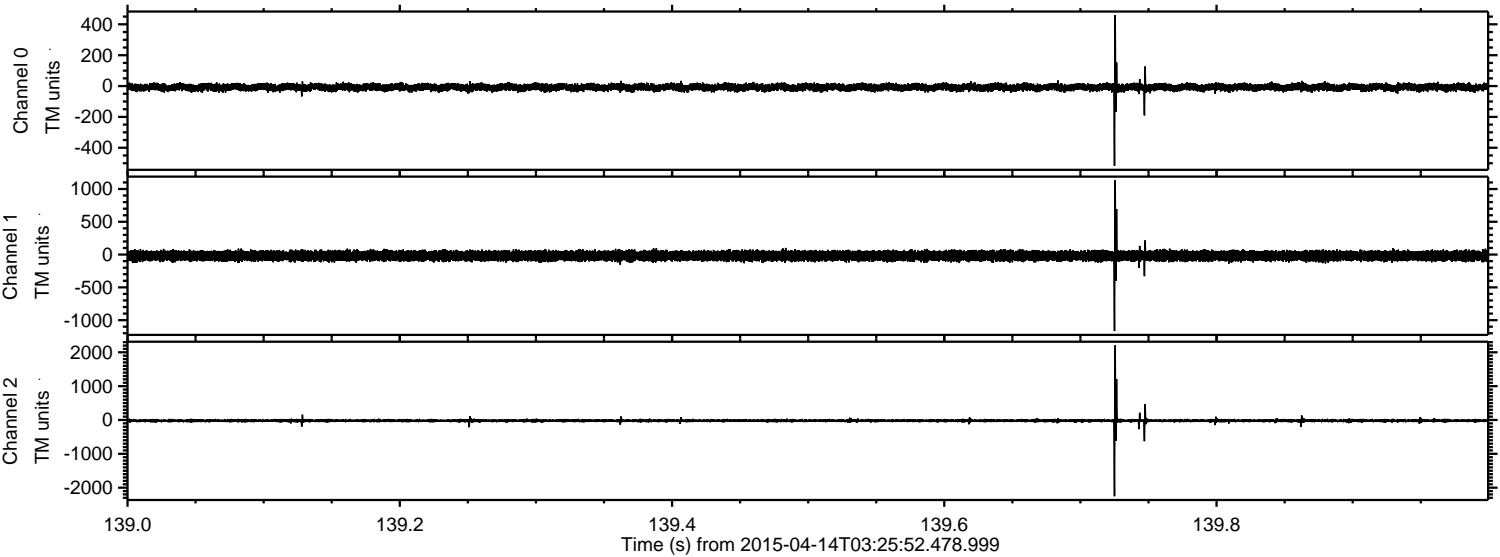

ELMAVAN 3D WAVEFORMS (Measured data sampled at 50 kHz) 49787 packets of 144 samples from 2015-04-14T03:25:52.478.999. Part 119/144

Processed Tue Apr 14 05:32:43 2015 by ELM ver.2012-10-06 from 001__elm20150414_032551__dat00.bin

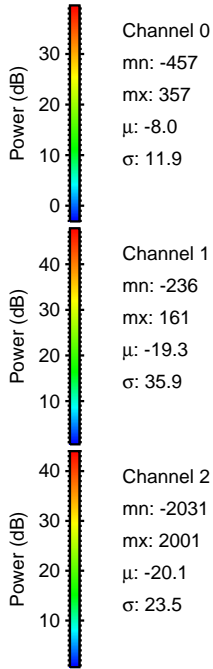
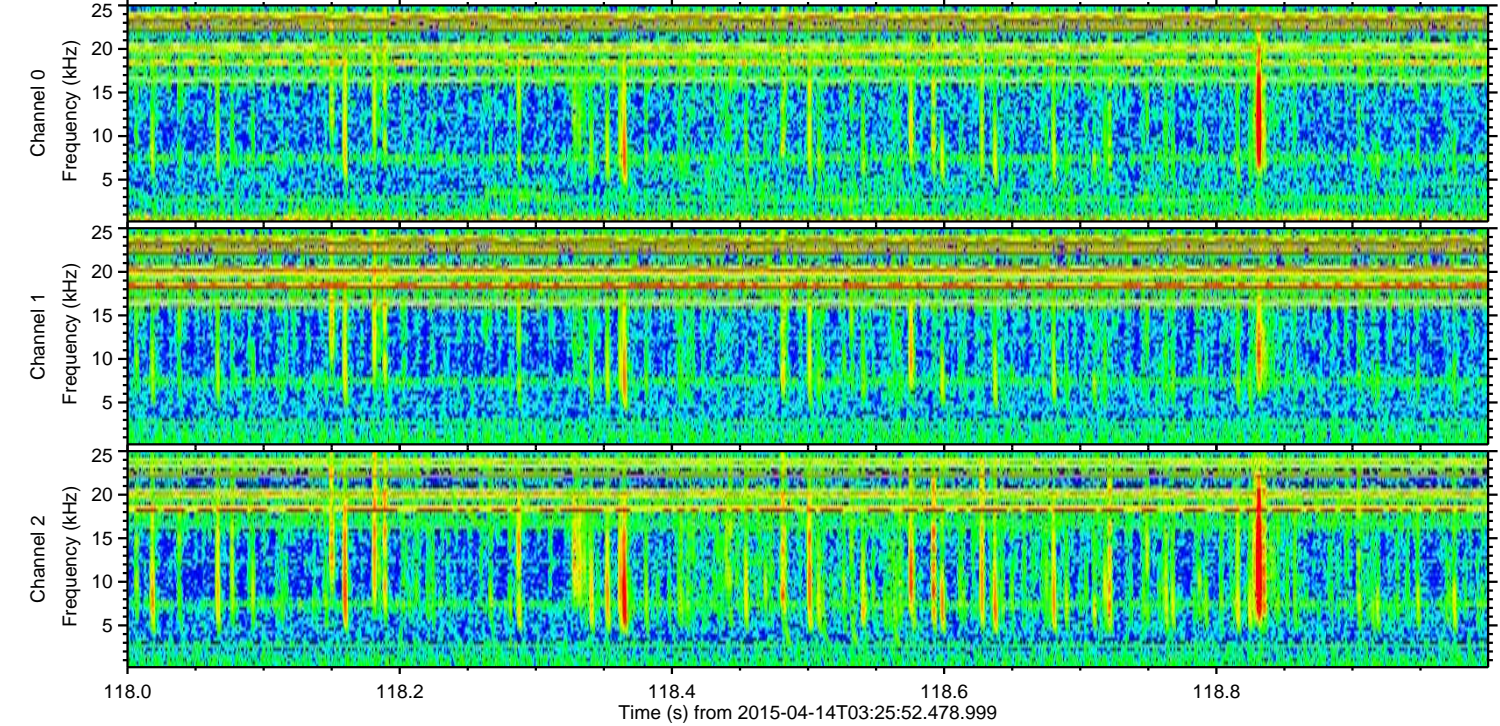
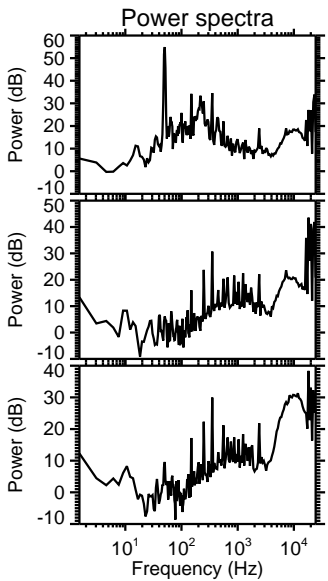
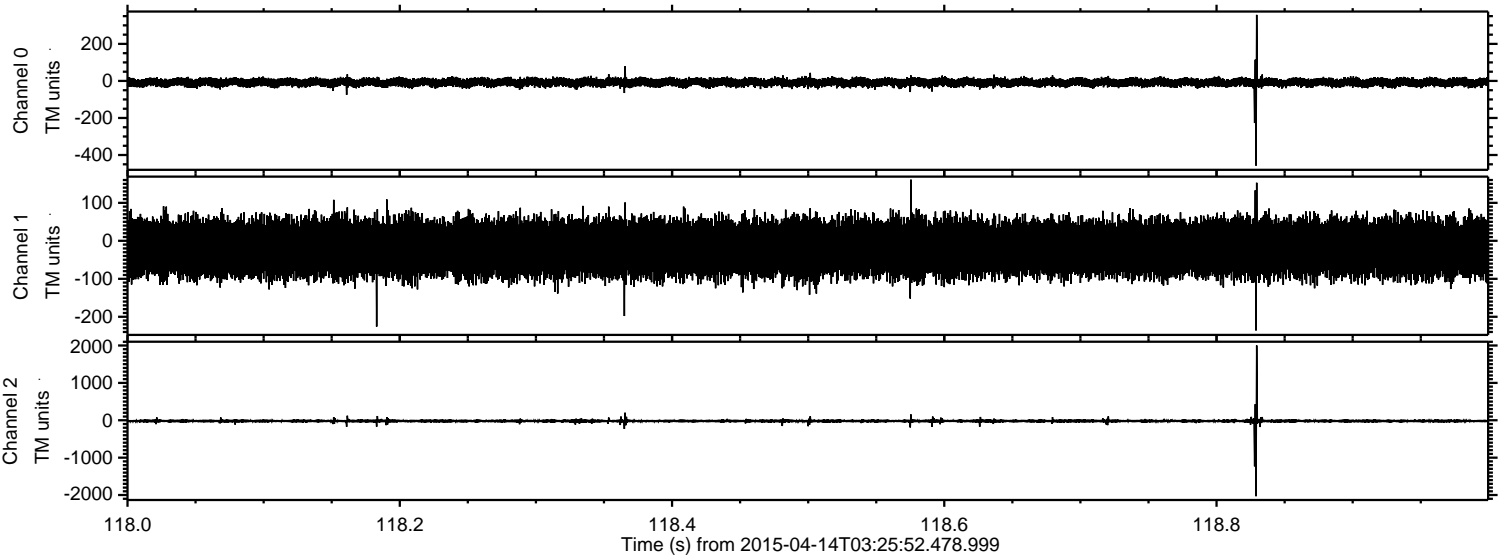

Channel 0
mn: -457
mx: 357
 μ : -8.0
 σ : 11.9

Channel 1
mn: -236
mx: 161
 μ : -19.3
 σ : 35.9

Channel 2
mn: -2031
mx: 2001
 μ : -20.1
 σ : 23.5

Processed Tue Apr 14 05:32:44 2015 by ELM ver.2012-10-06 from 001__elm20150414_032551__dat00.bin

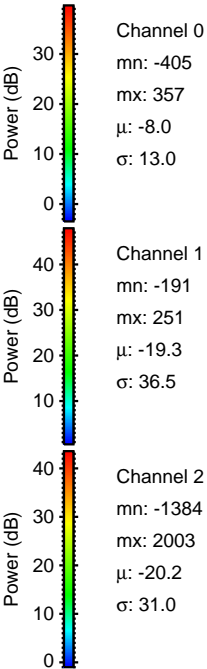
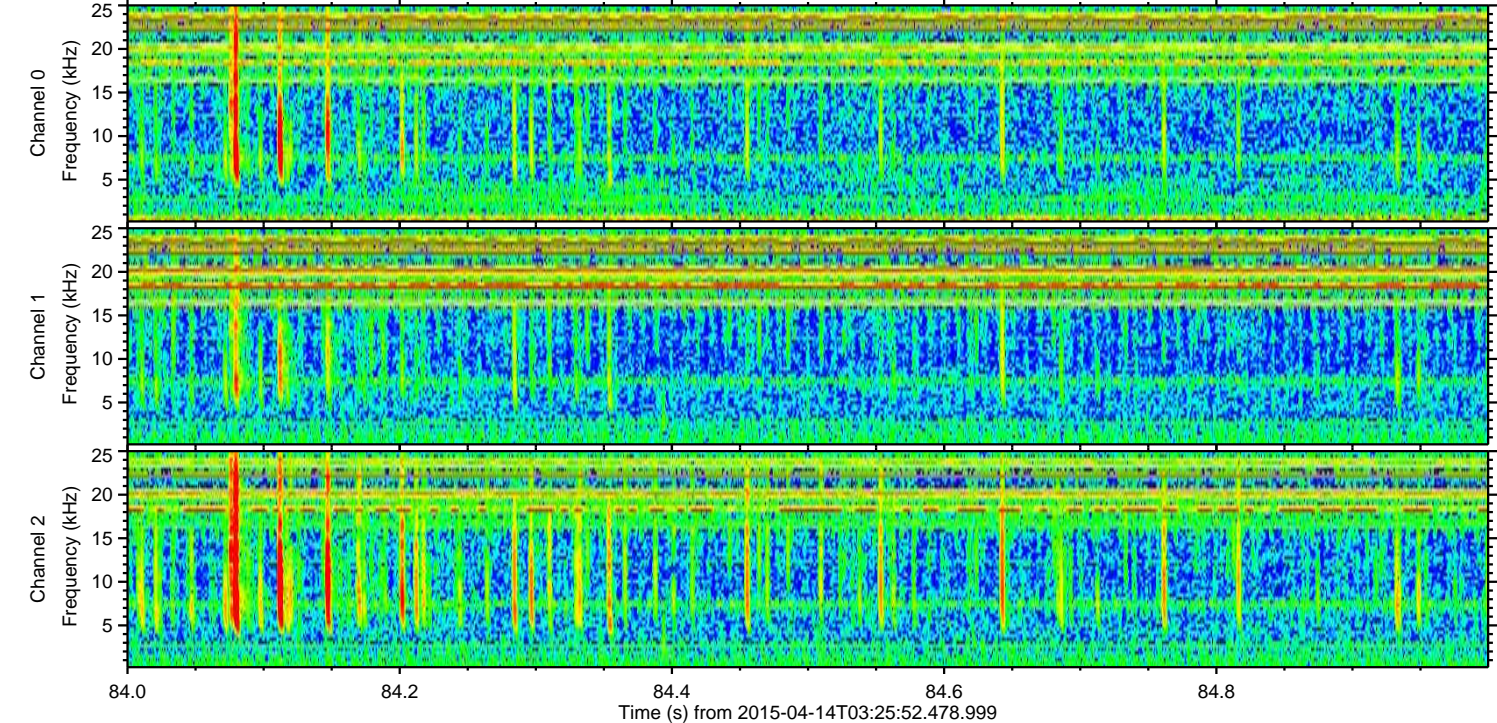
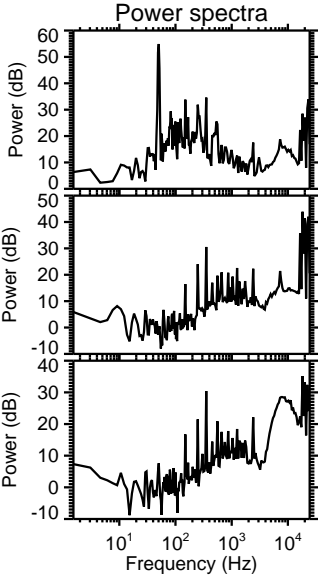
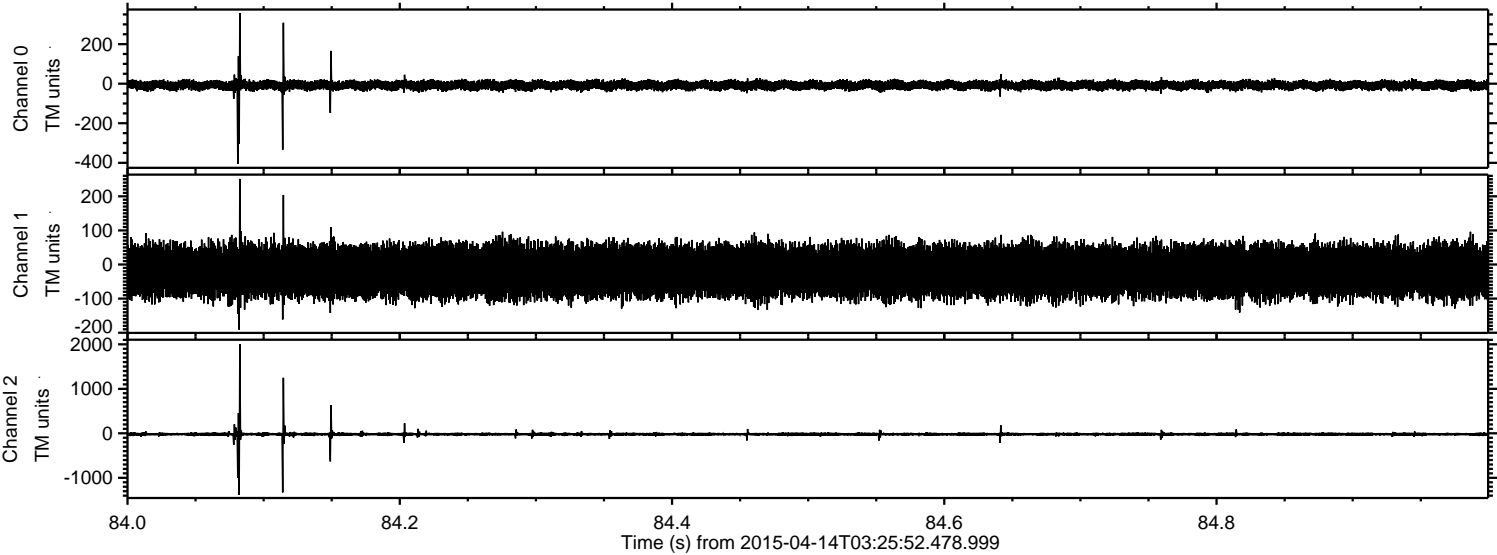

ELMAVAN 3D WAVEFORMS (Measured data sampled at 50 kHz) 49787 packets of 144 samples from 2015-04-14T03:25:52.478.999. Part 111/144

Processed Tue Apr 14 05:32:45 2015 by ELM ver.2012-10-06 from 001__elm20150414_032551__dat00.bin

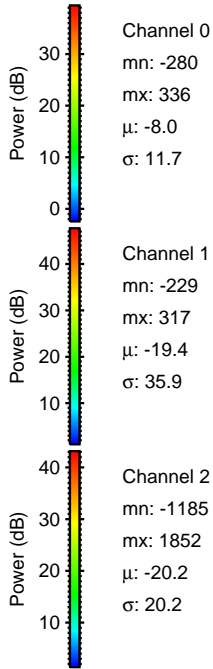
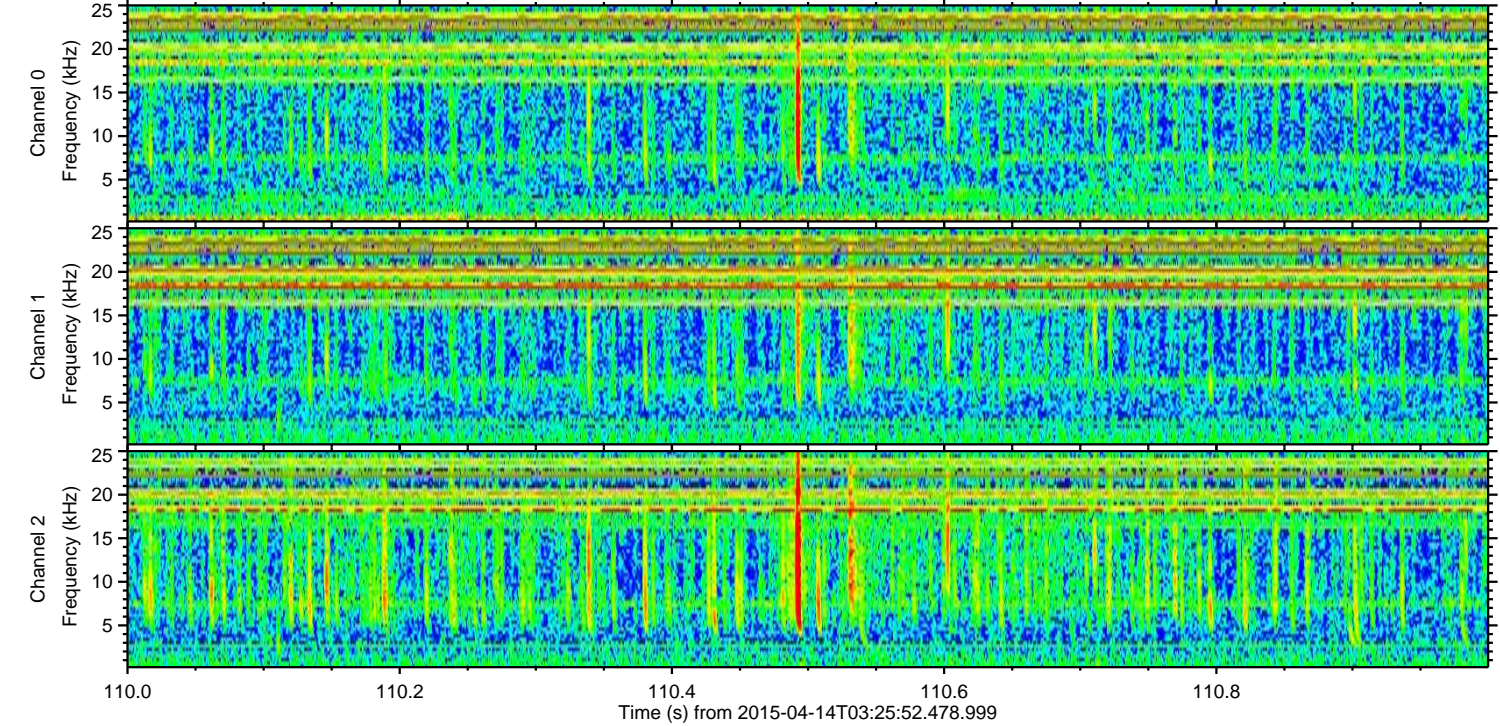
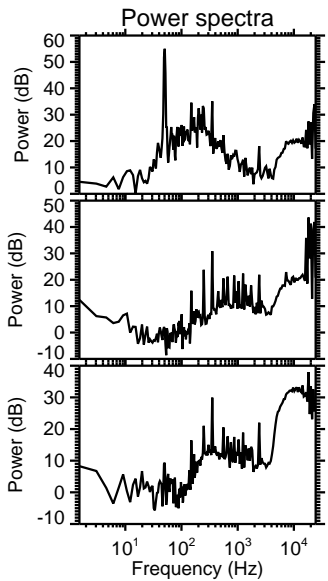
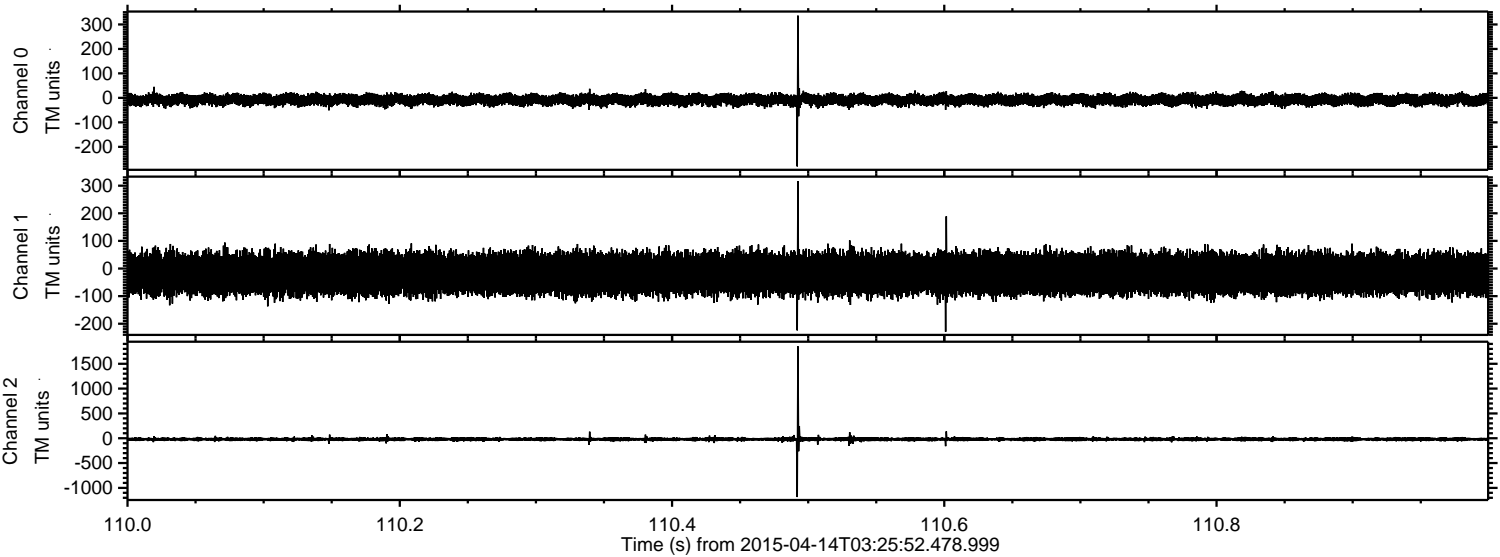

Processed Tue Apr 14 05:32:46 2015 by ELM ver.2012-10-06 from 001__elm20150414_032551__dat00.bin

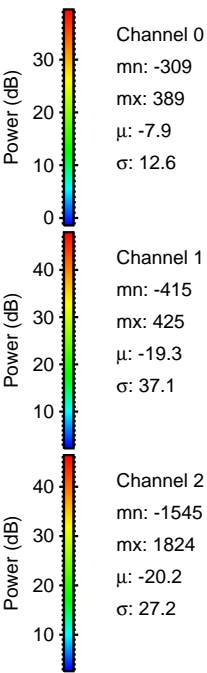
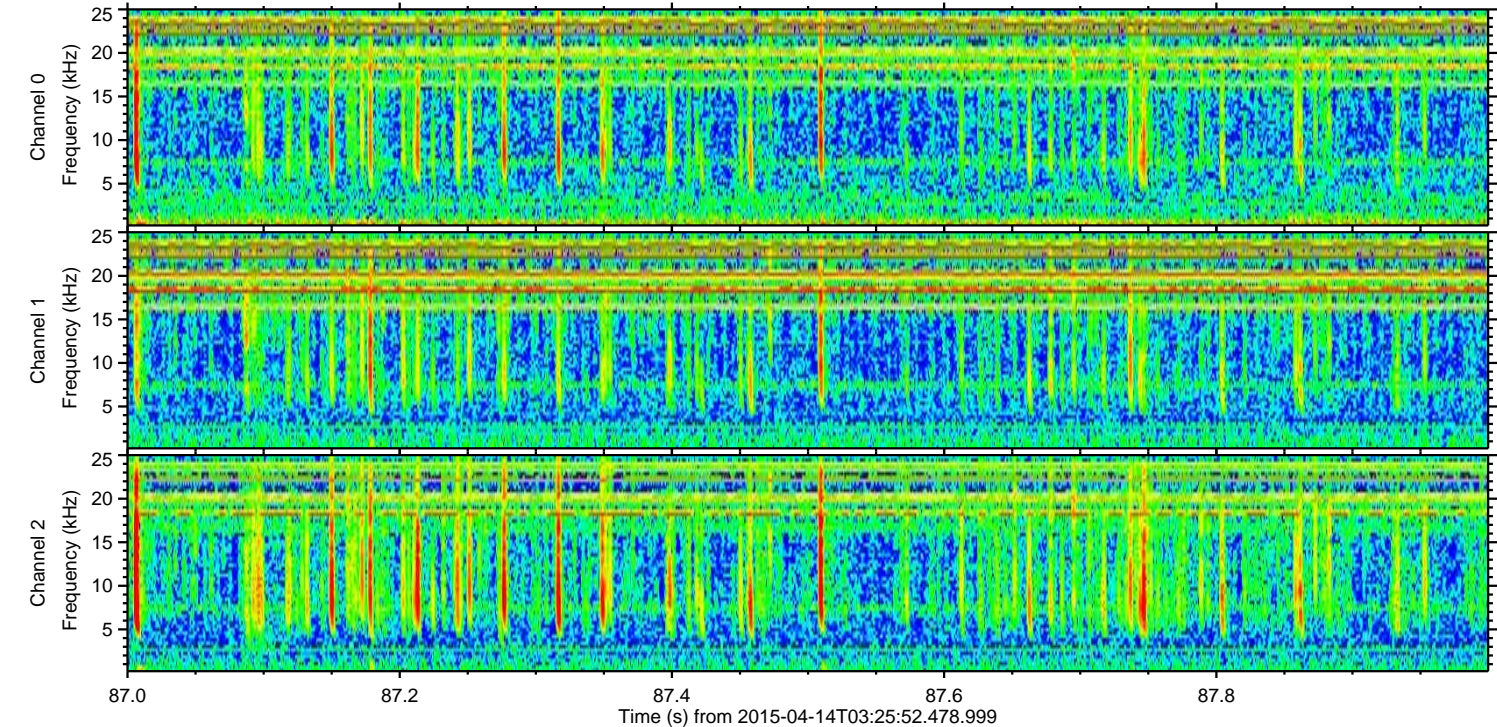
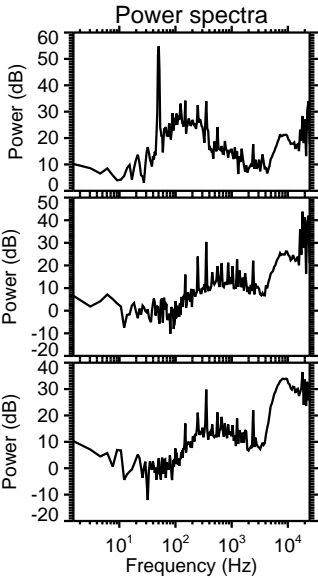
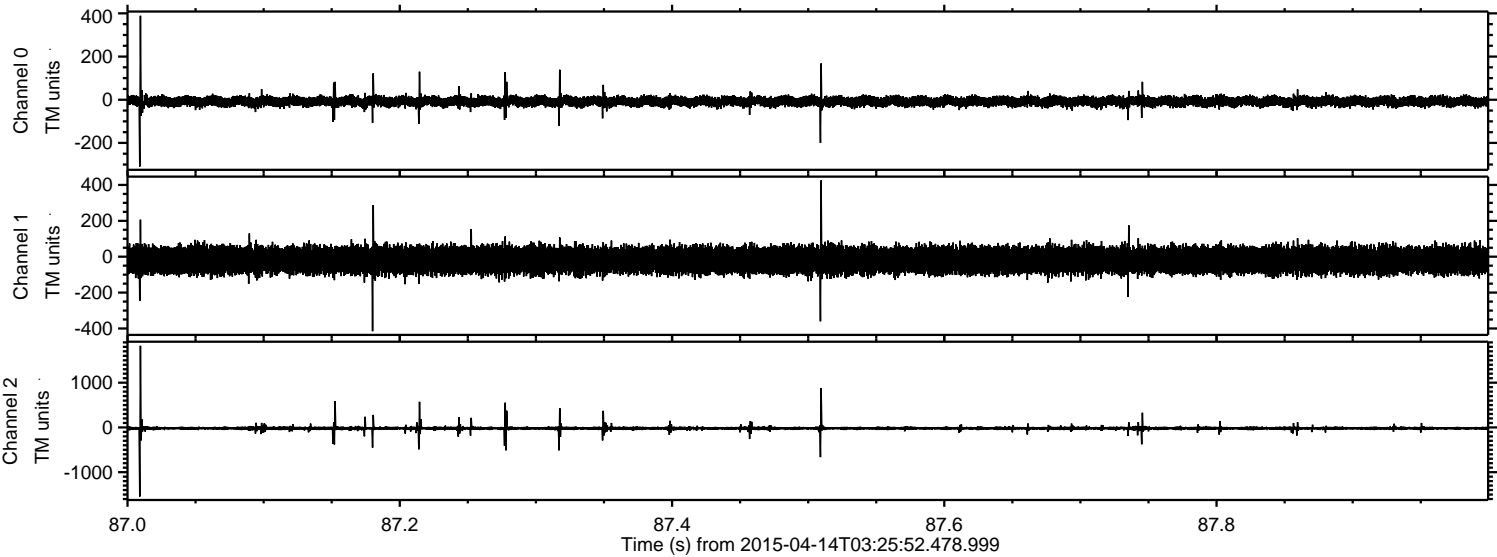

Processed Tue Apr 14 05:32:47 2015 by ELM ver.2012-10-06 from 001__elm20150414_032551__dat00.bin

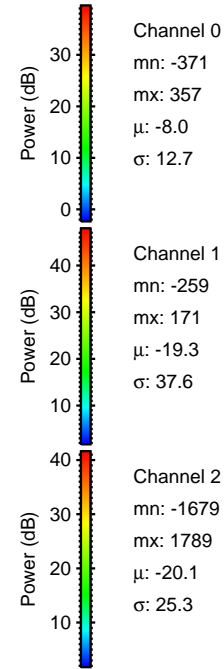
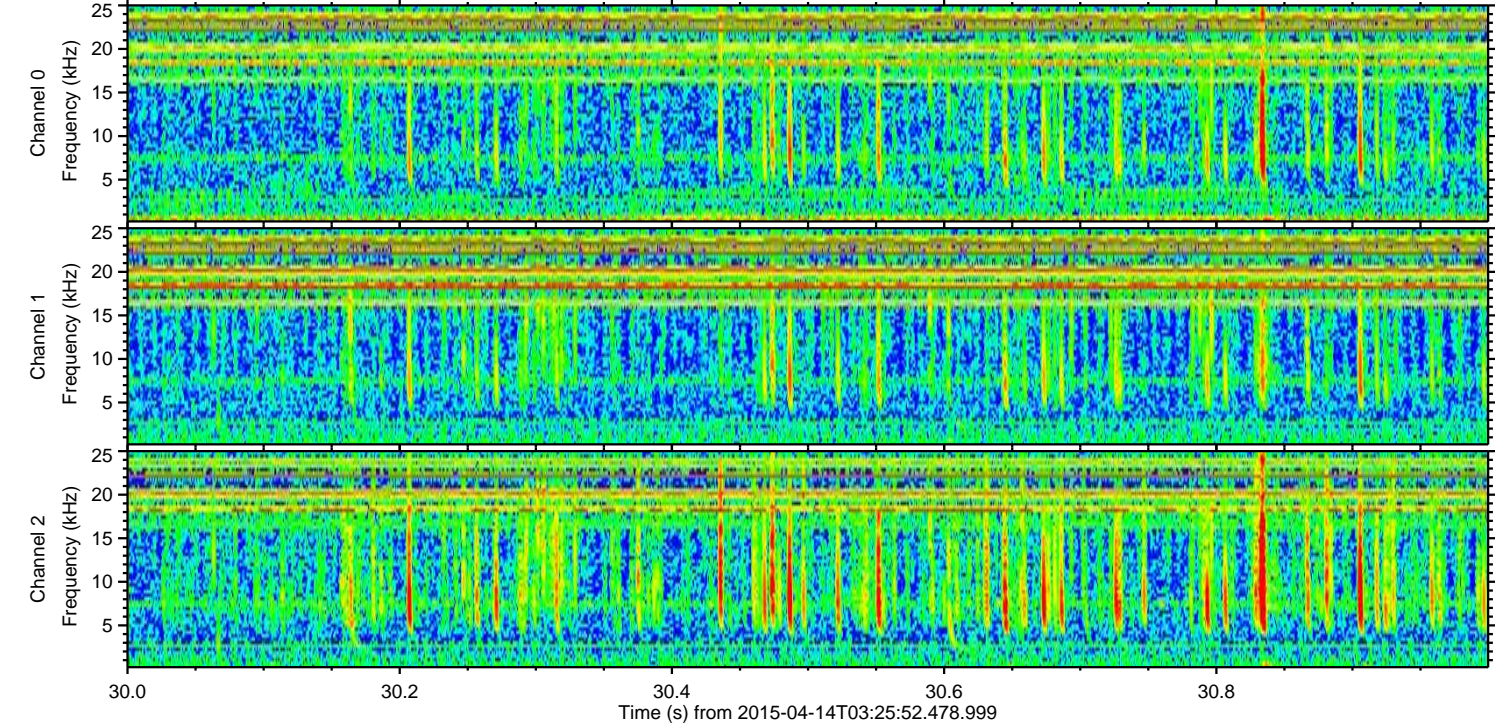
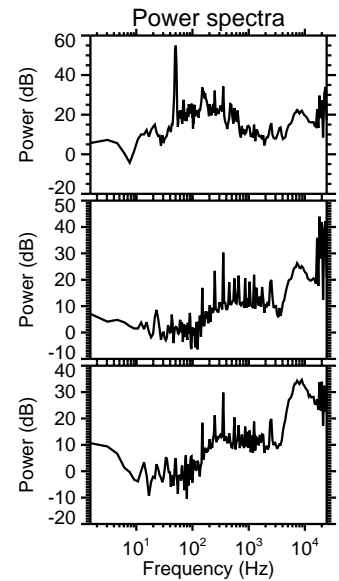
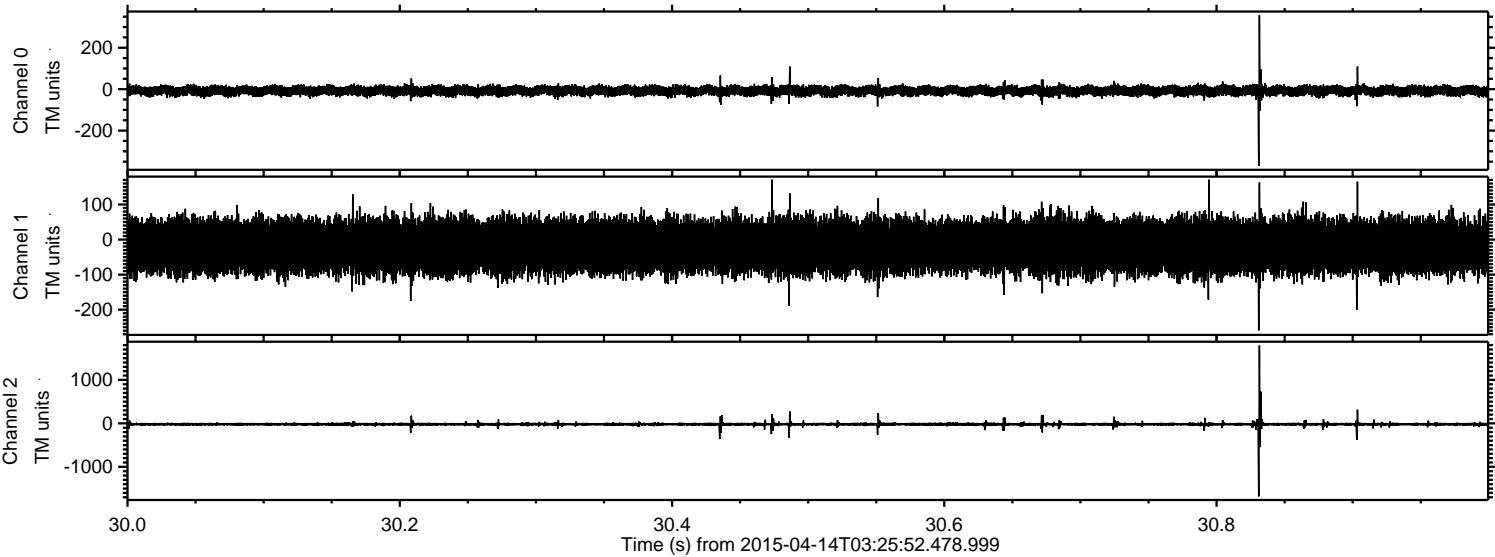

Processed Tue Apr 14 05:32:48 2015 by ELM ver.2012-10-06 from 001__elm20150414_032551__dat00.bin

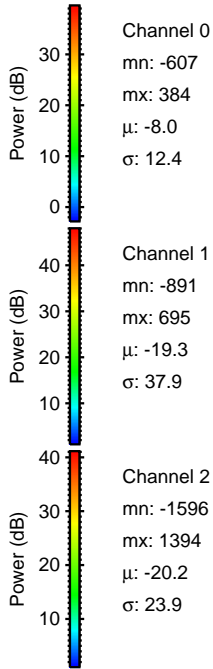
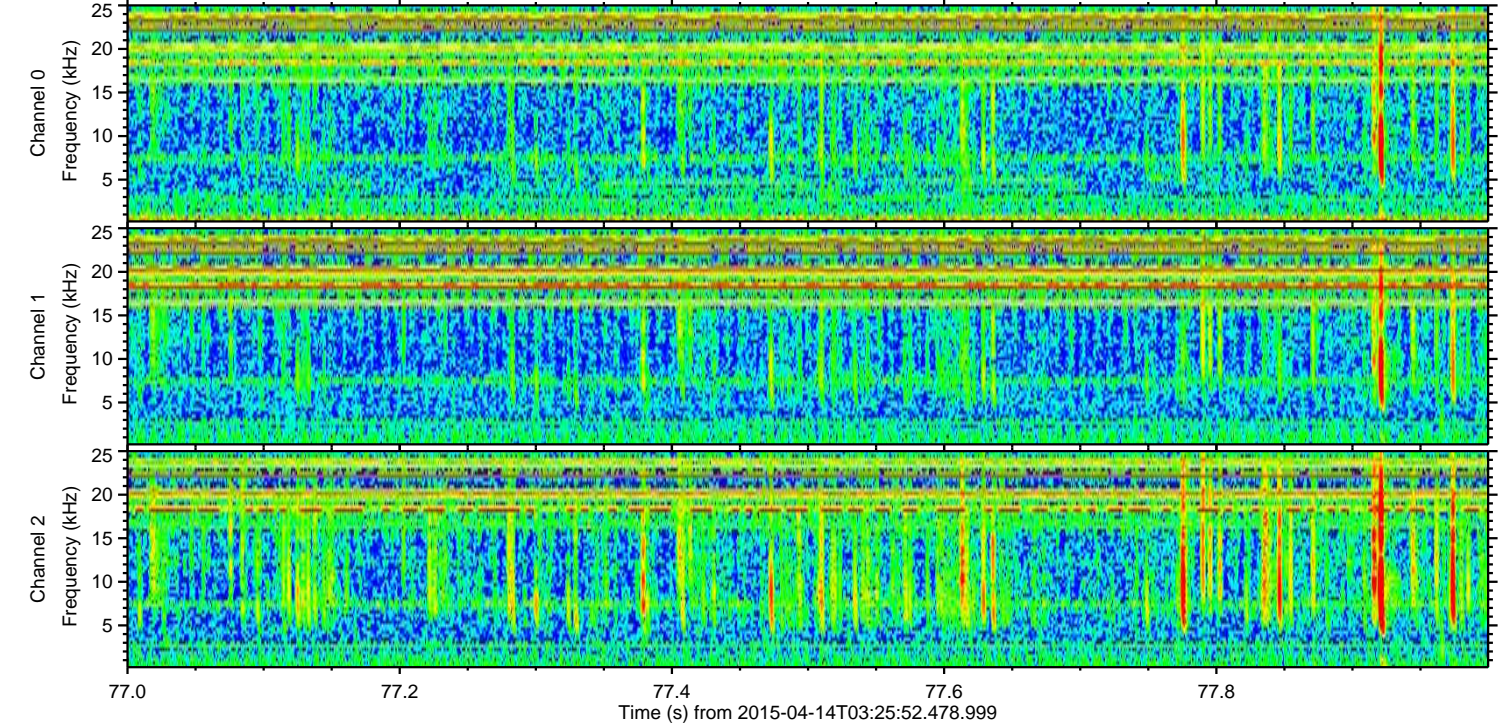
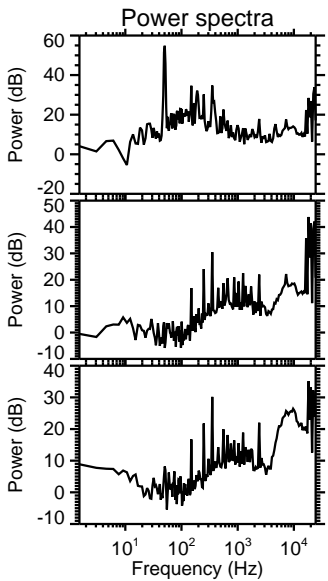
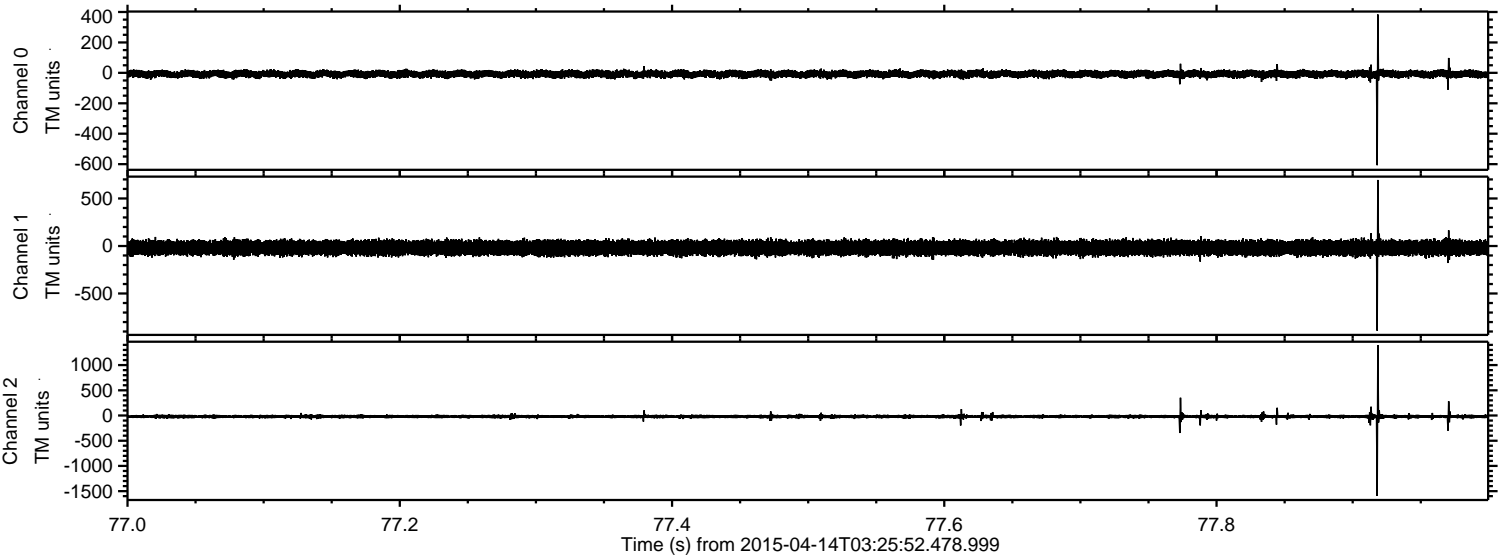

Processed Tue Apr 14 05:32:49 2015 by ELM ver.2012-10-06 from 001__elm20150414_032551__dat00.bin

