

ELMAVAN 3D WAVEFORMS (Measured data sampled at 50 kHz) 49783 packets of 144 samples from 2015-04-14T00:00:44.923.000.

Processed Tue Apr 14 02:07:00 2015 by ELM ver.2012-10-06 from 001__elm20150414_000043__dat00.bin

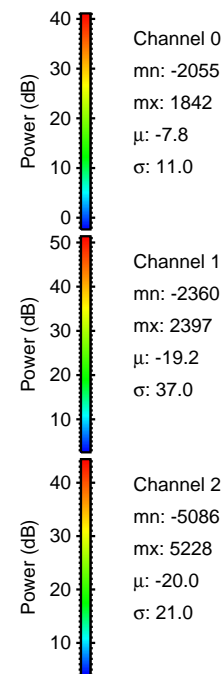
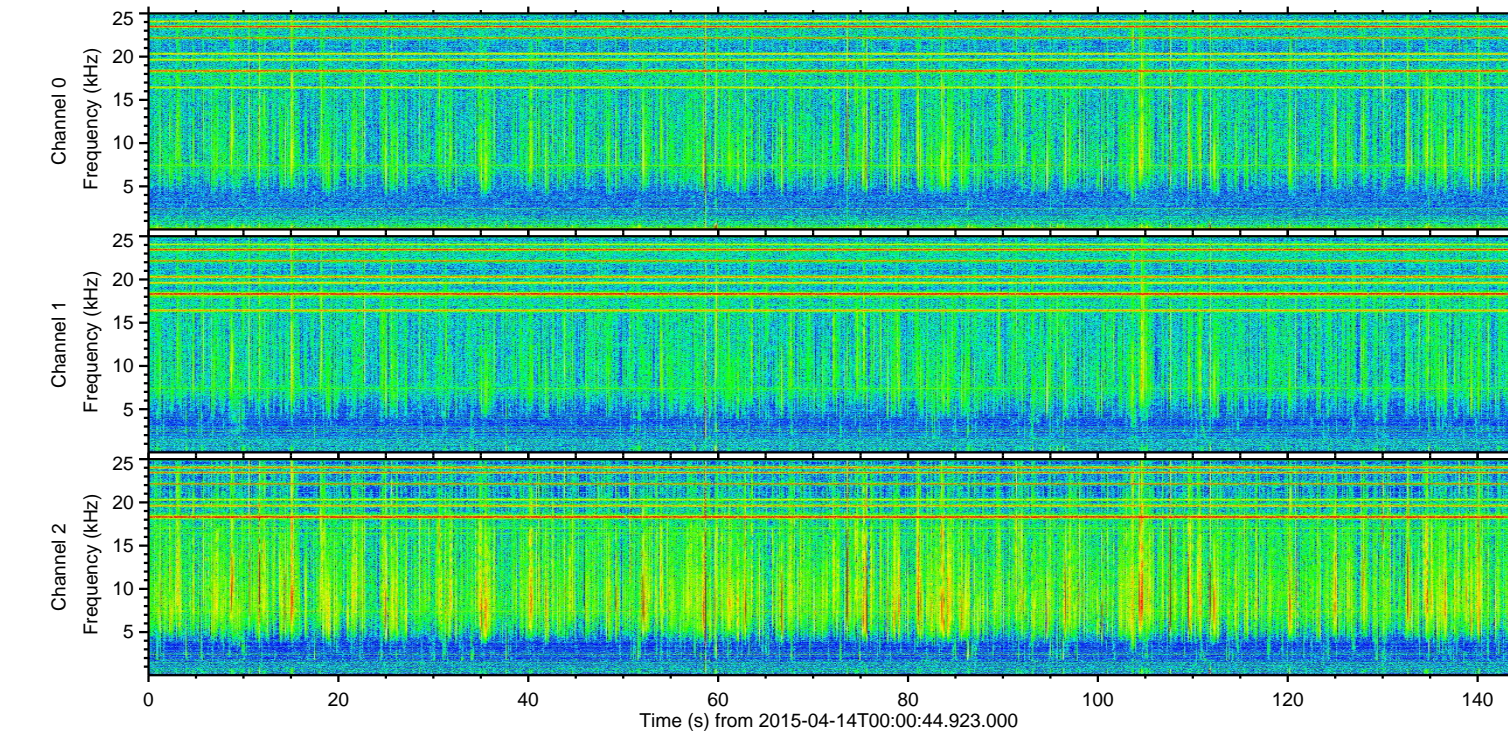
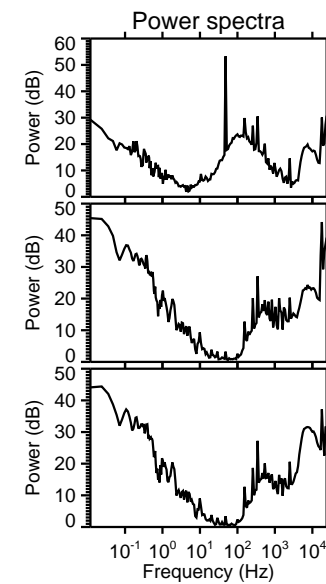
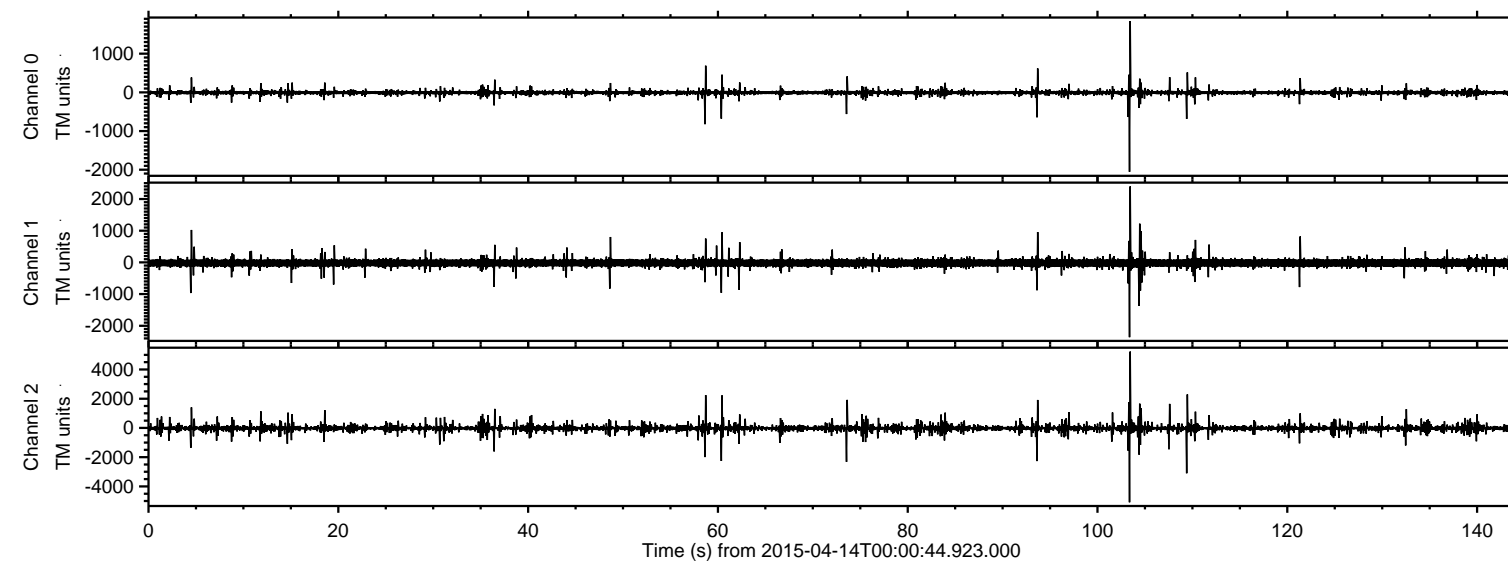

ELMAVAN 3D WAVEFORMS (Measured data sampled at 50 kHz) 49783 packets of 144 samples from 2015-04-14T00:00:44.923.000. Part 104/144

Processed Tue Apr 14 02:07:12 2015 by ELM ver.2012-10-06 from 001__elm20150414_000043__dat00.bin

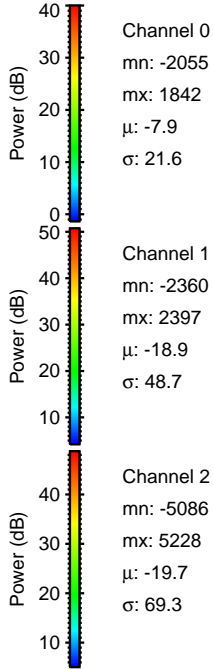
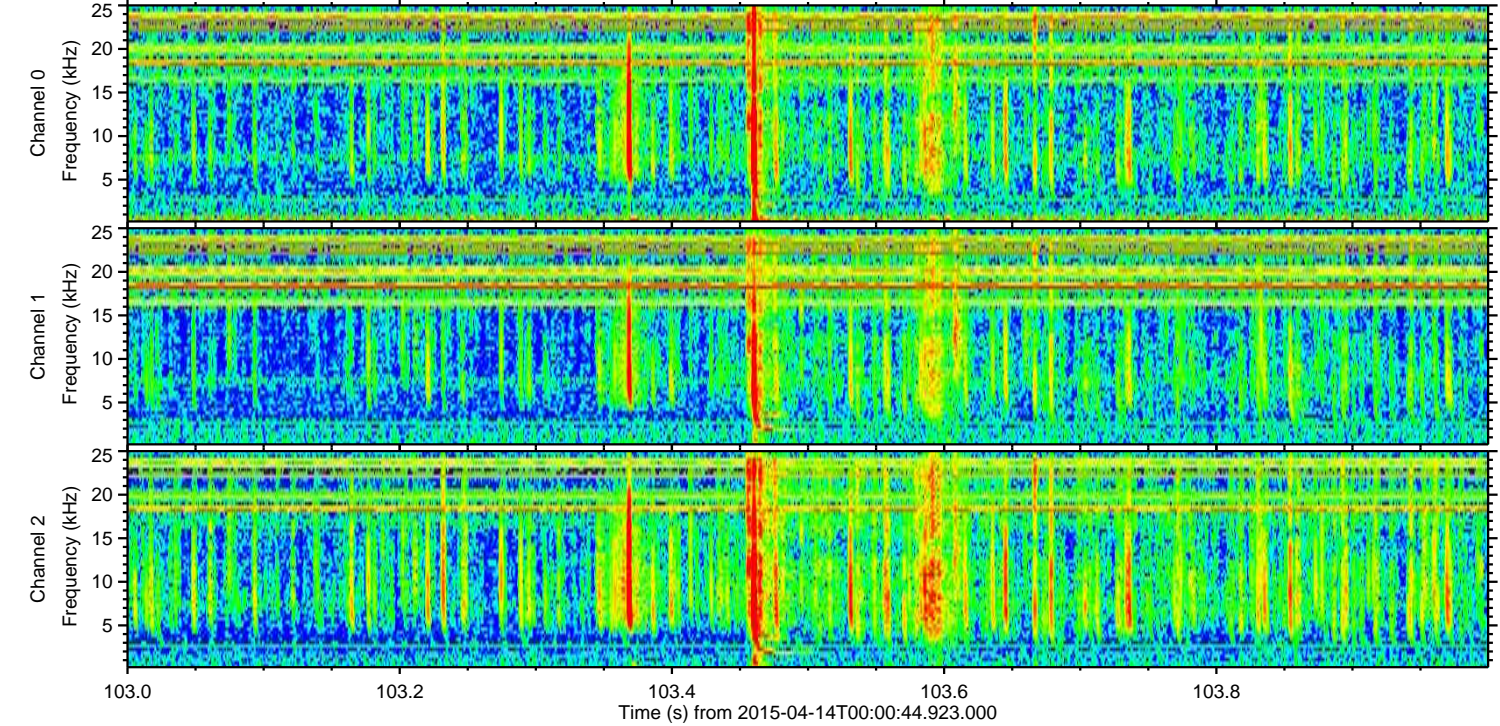
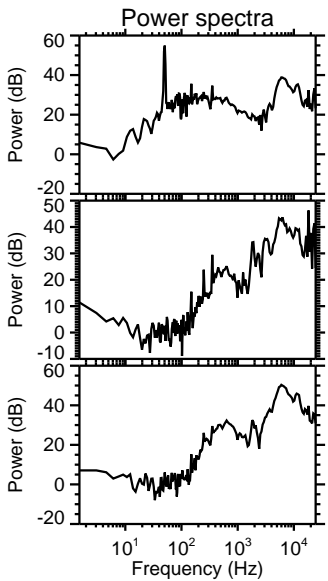
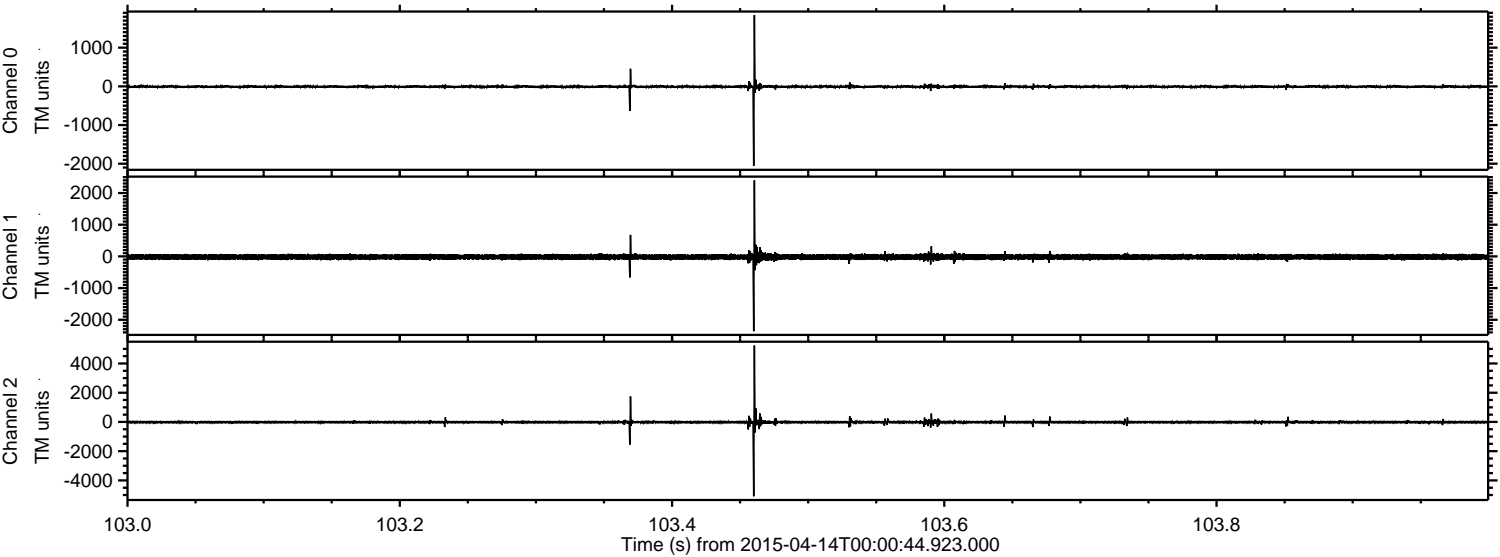

Processed Tue Apr 14 02:07:12 2015 by ELM ver.2012-10-06 from 001__elm20150414_000043__dat00.bin

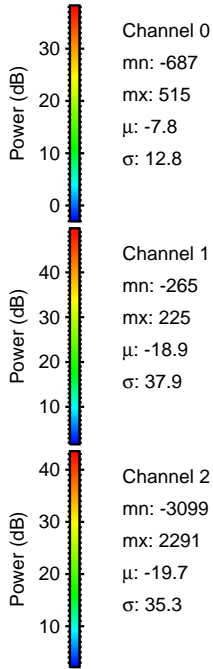
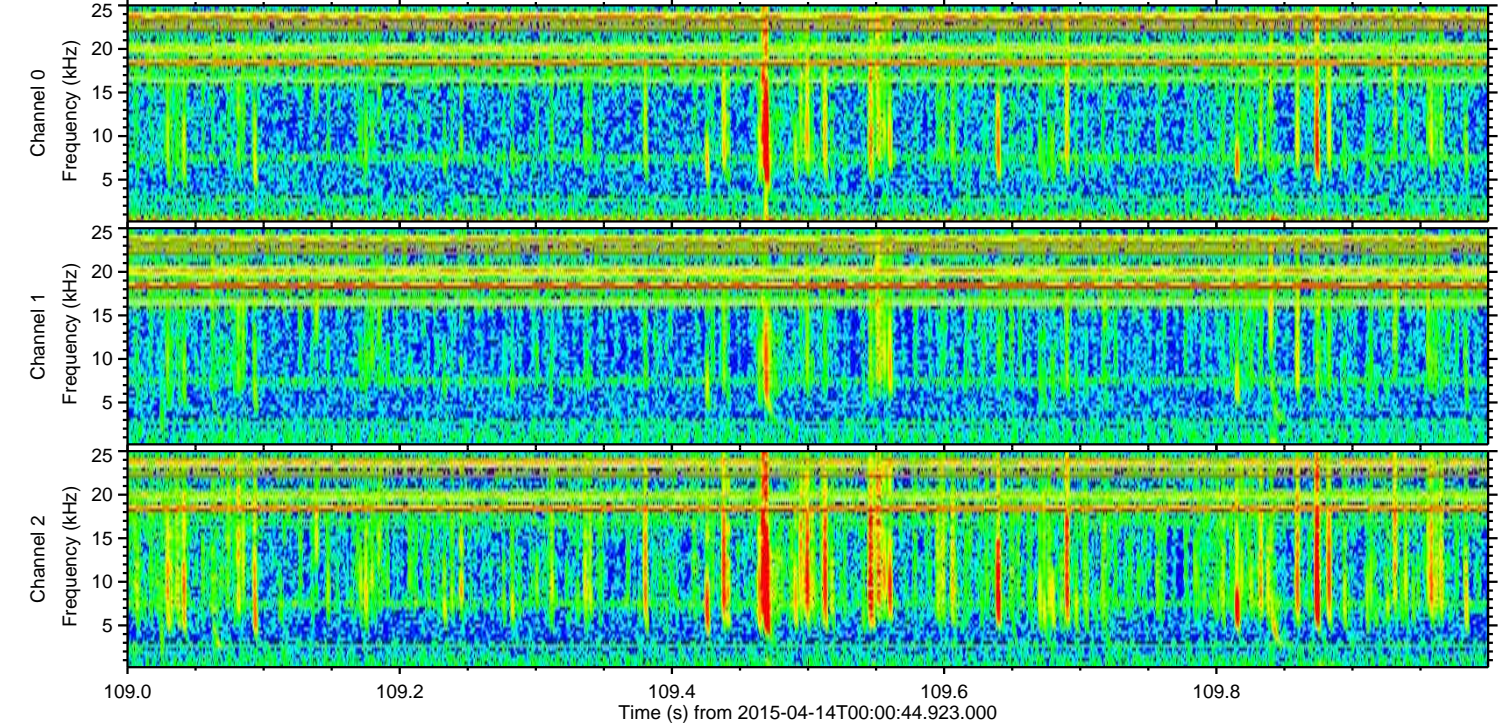
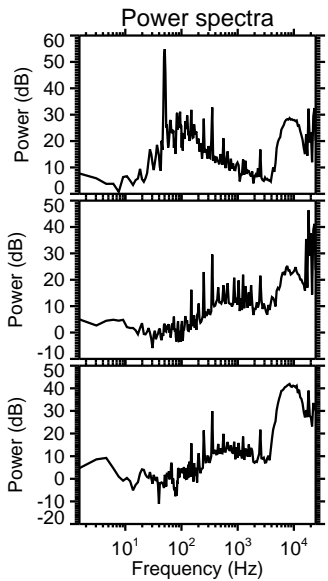
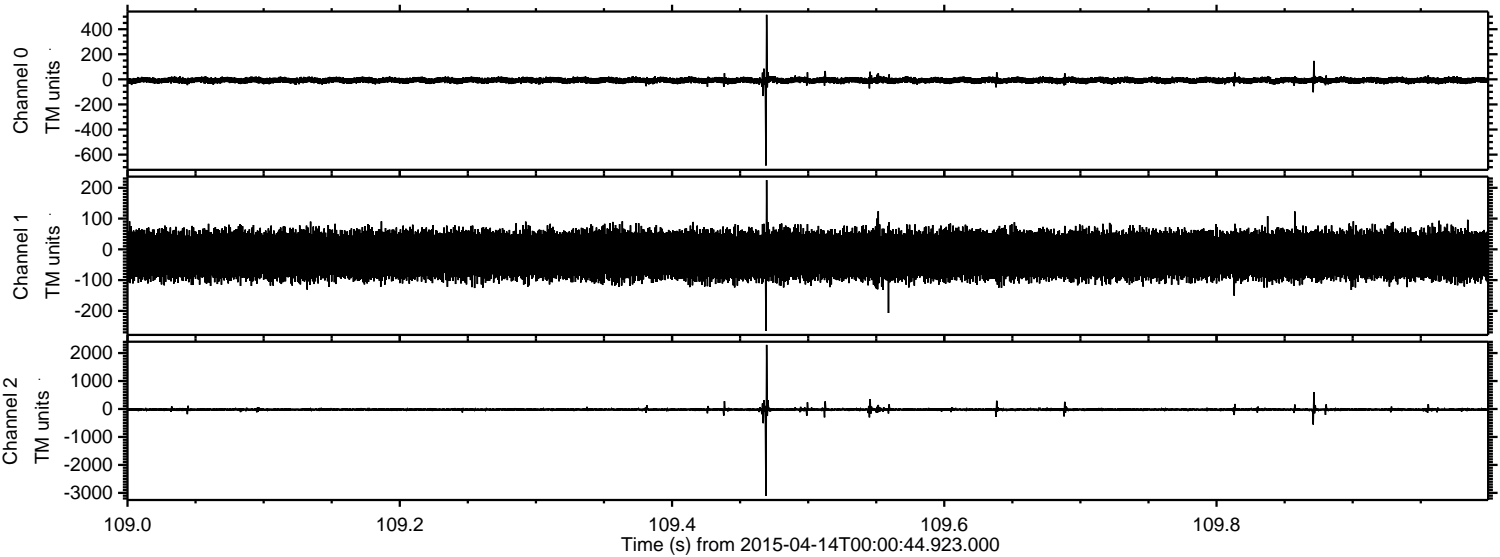

Processed Tue Apr 14 02:07:13 2015 by ELM ver.2012-10-06 from 001__elm20150414_000043__dat00.bin

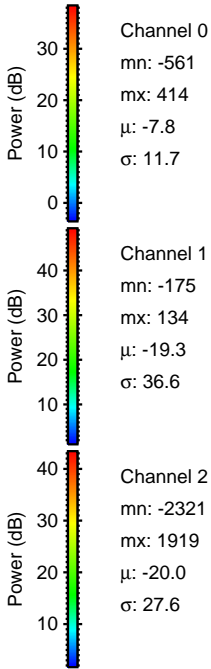
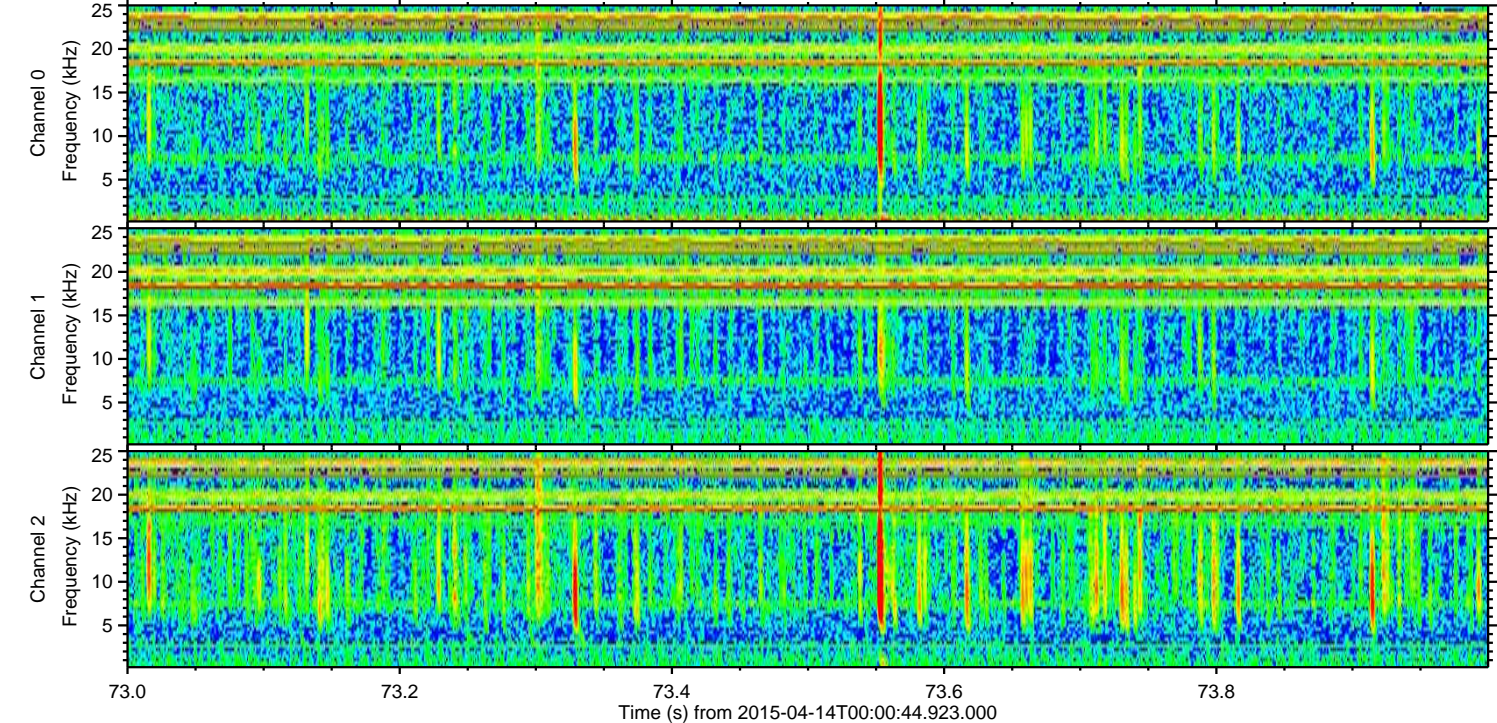
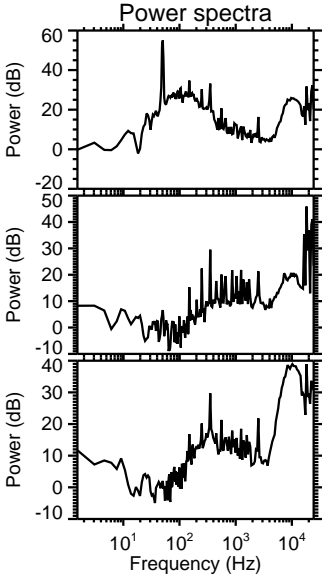
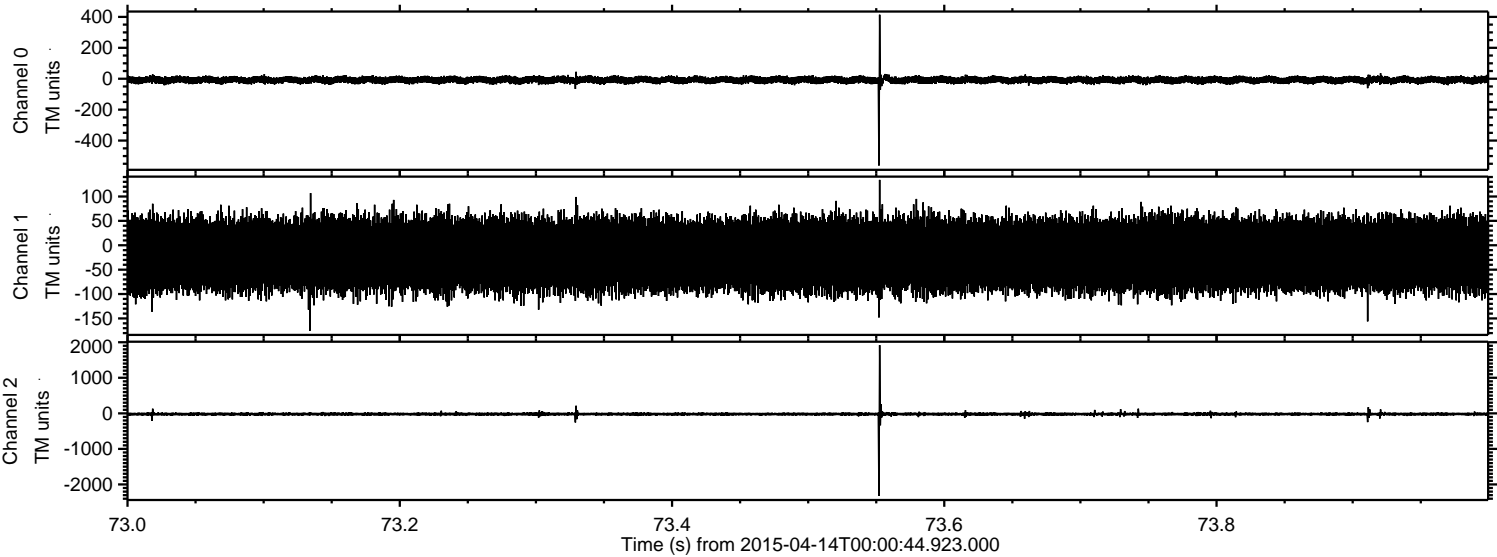

ELMAVAN 3D WAVEFORMS (Measured data sampled at 50 kHz) 49783 packets of 144 samples from 2015-04-14T00:00:44.923.000. Part 94/144

Processed Tue Apr 14 02:07:14 2015 by ELM ver.2012-10-06 from 001__elm20150414_000043__dat00.bin

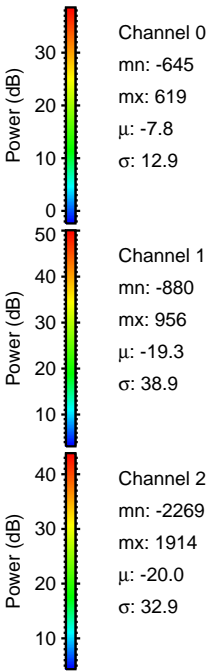
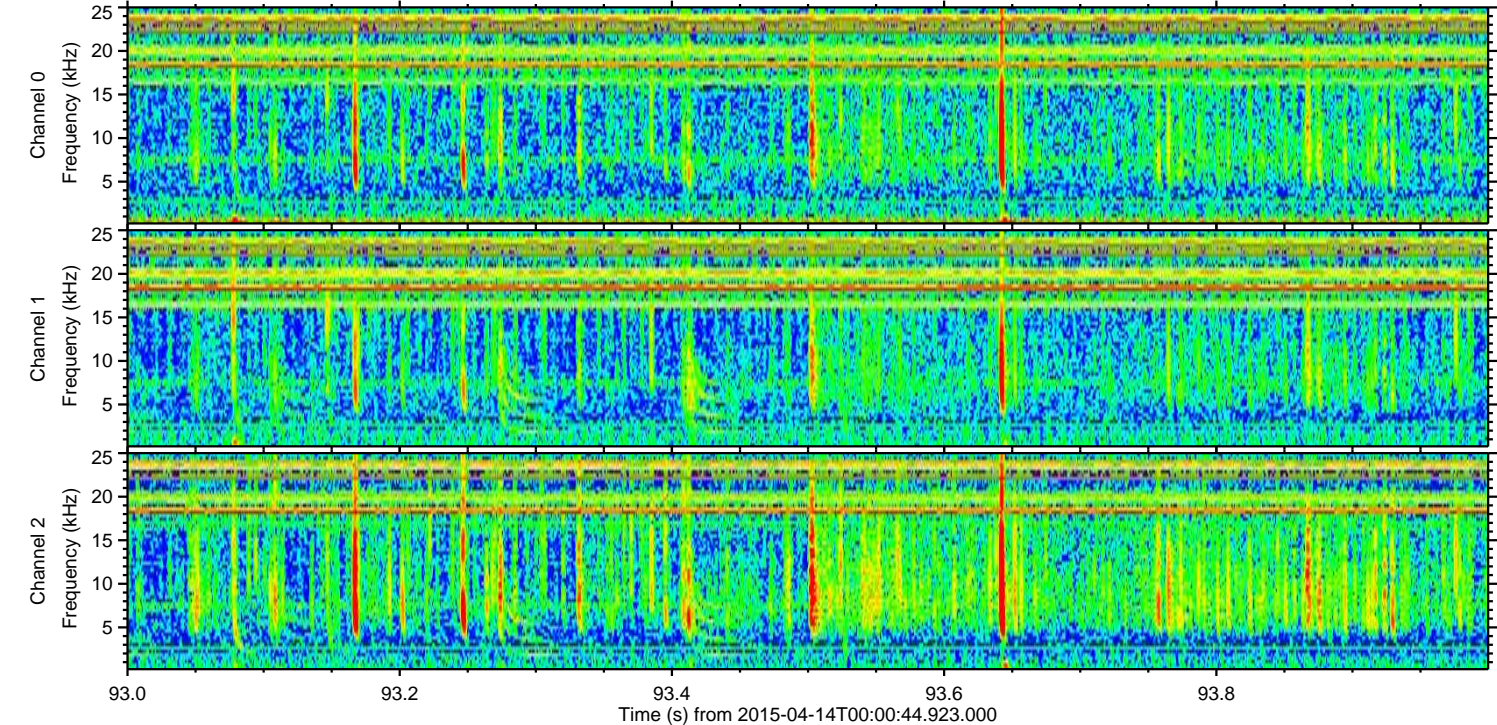
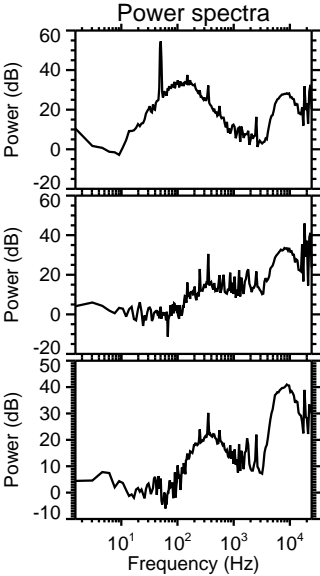
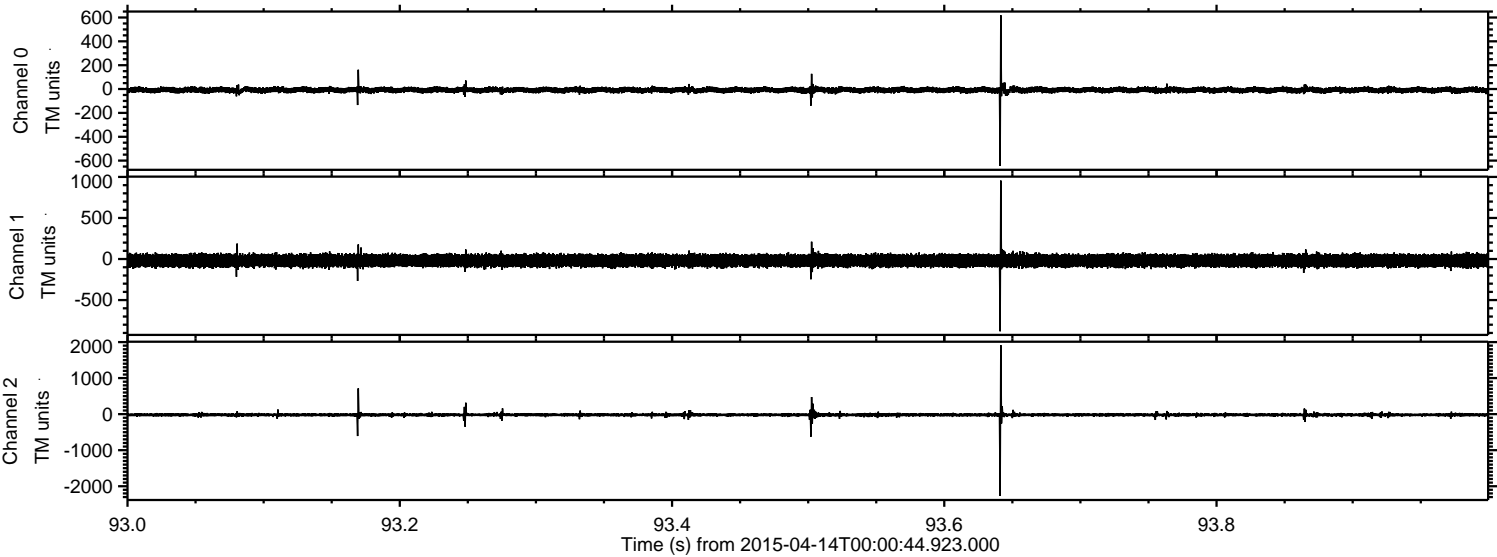

Processed Tue Apr 14 02:07:15 2015 by ELM ver.2012-10-06 from 001__elm20150414_000043__dat00.bin

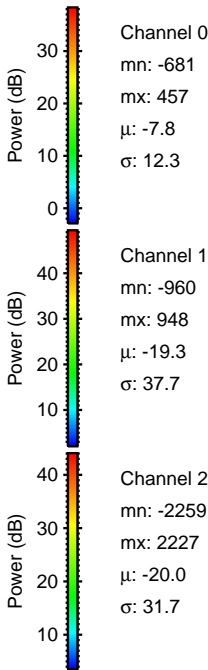
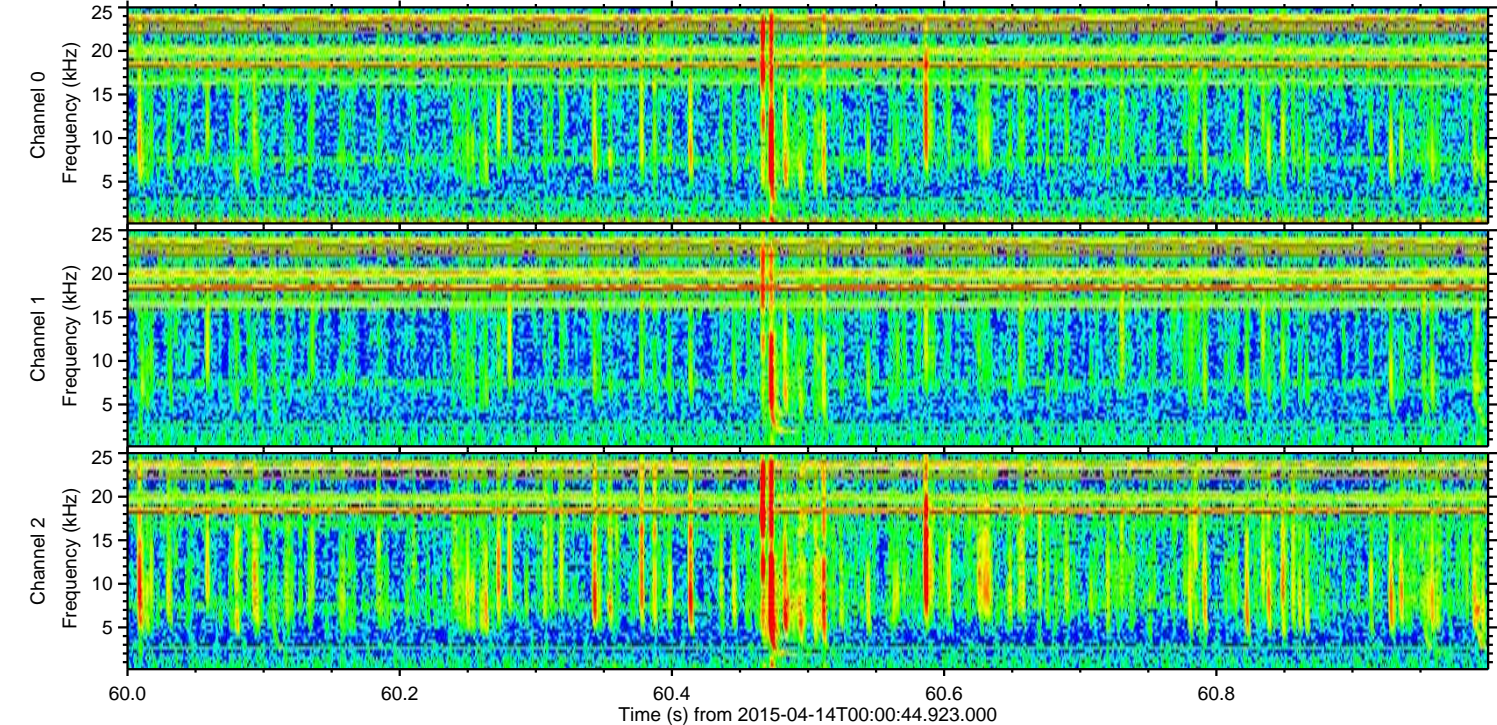
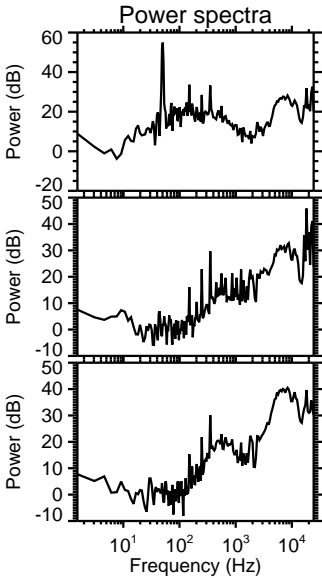
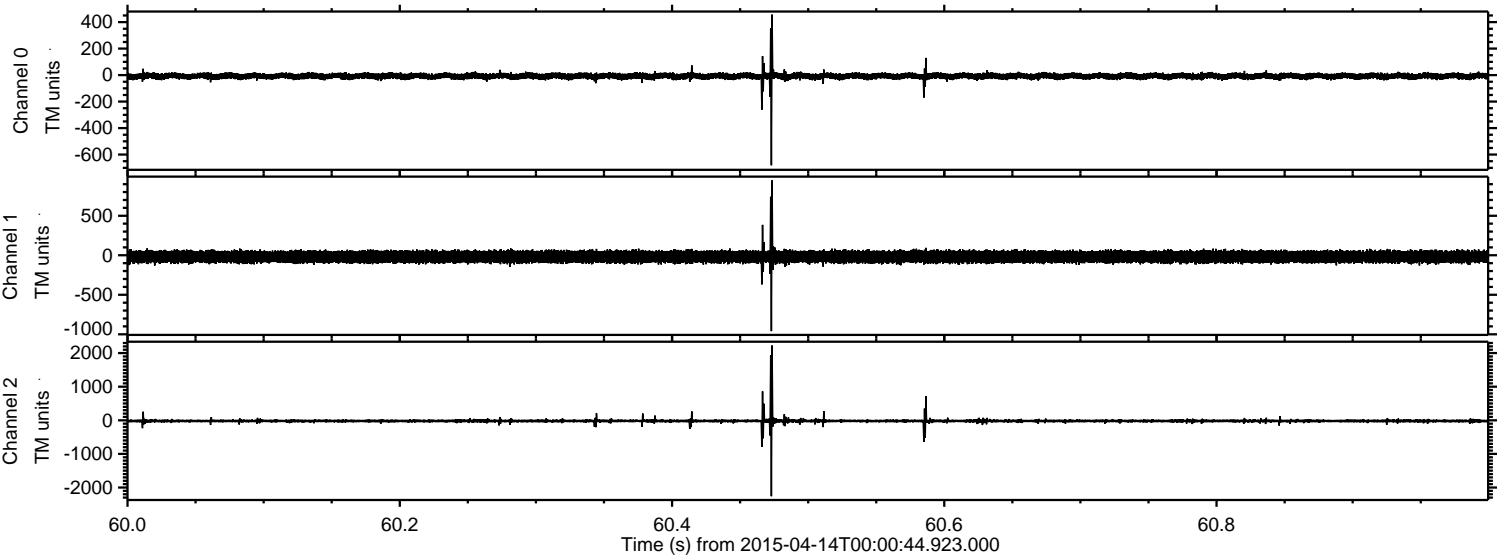

Processed Tue Apr 14 02:07:16 2015 by ELM ver.2012-10-06 from 001__elm20150414_000043__dat00.bin

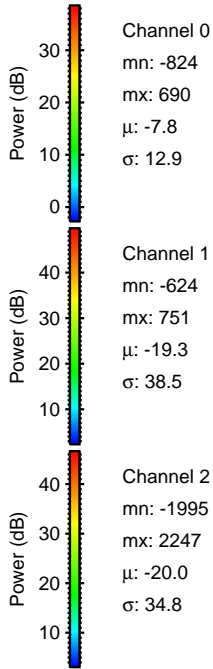
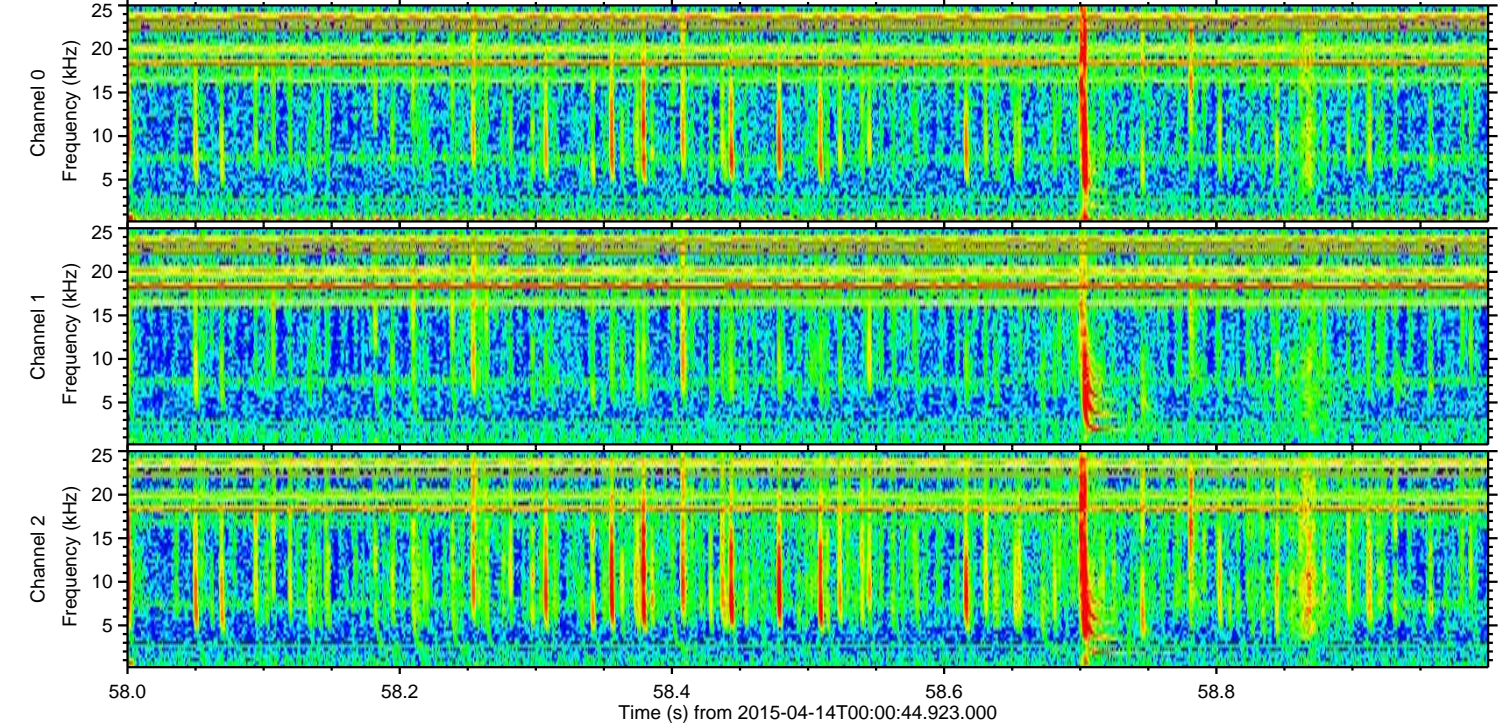
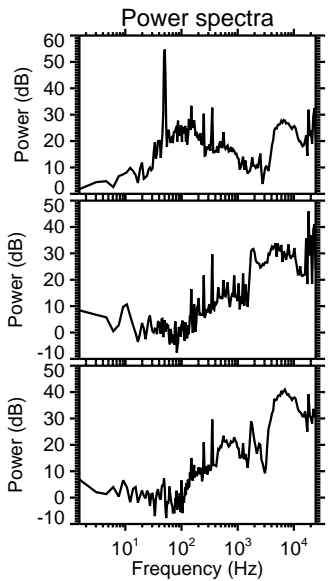
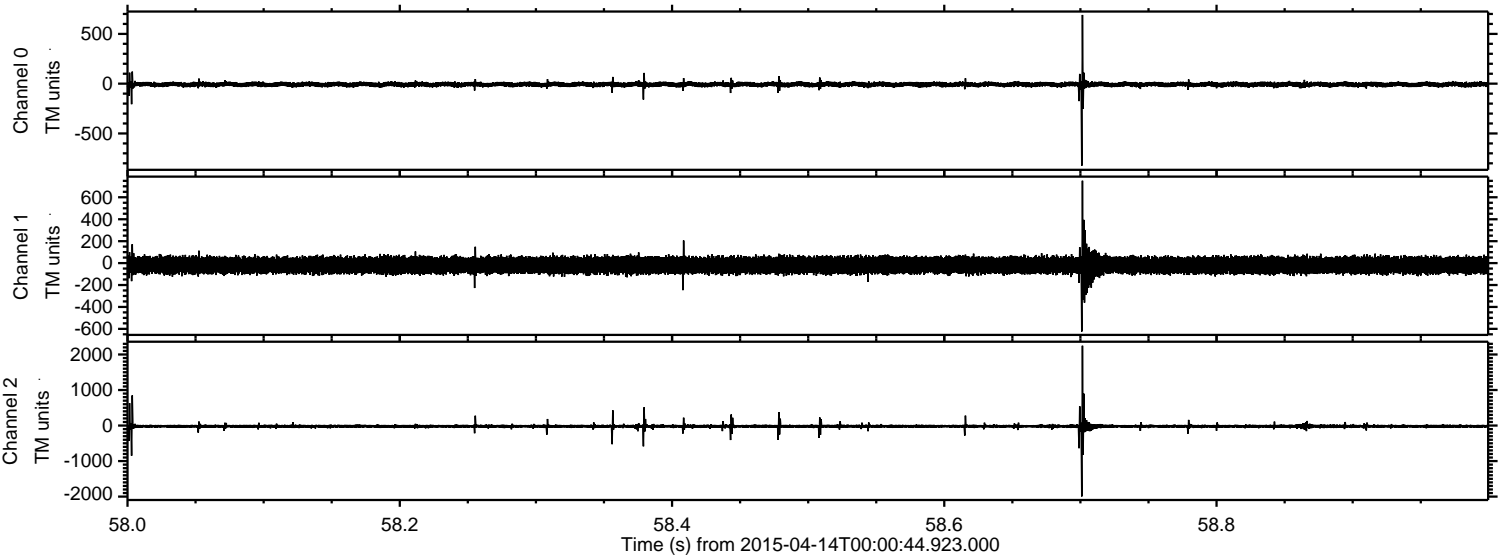

ELMAVAN 3D WAVEFORMS (Measured data sampled at 50 kHz) 49783 packets of 144 samples from 2015-04-14T00:00:44.923.000. Part 105/144

Processed Tue Apr 14 02:07:17 2015 by ELM ver.2012-10-06 from 001__elm20150414_000043__dat00.bin

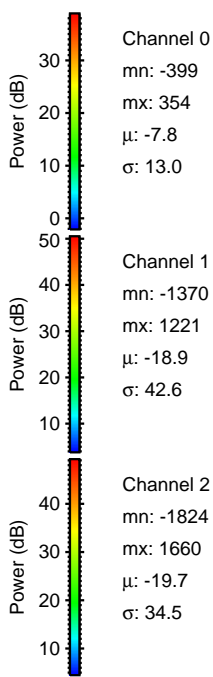
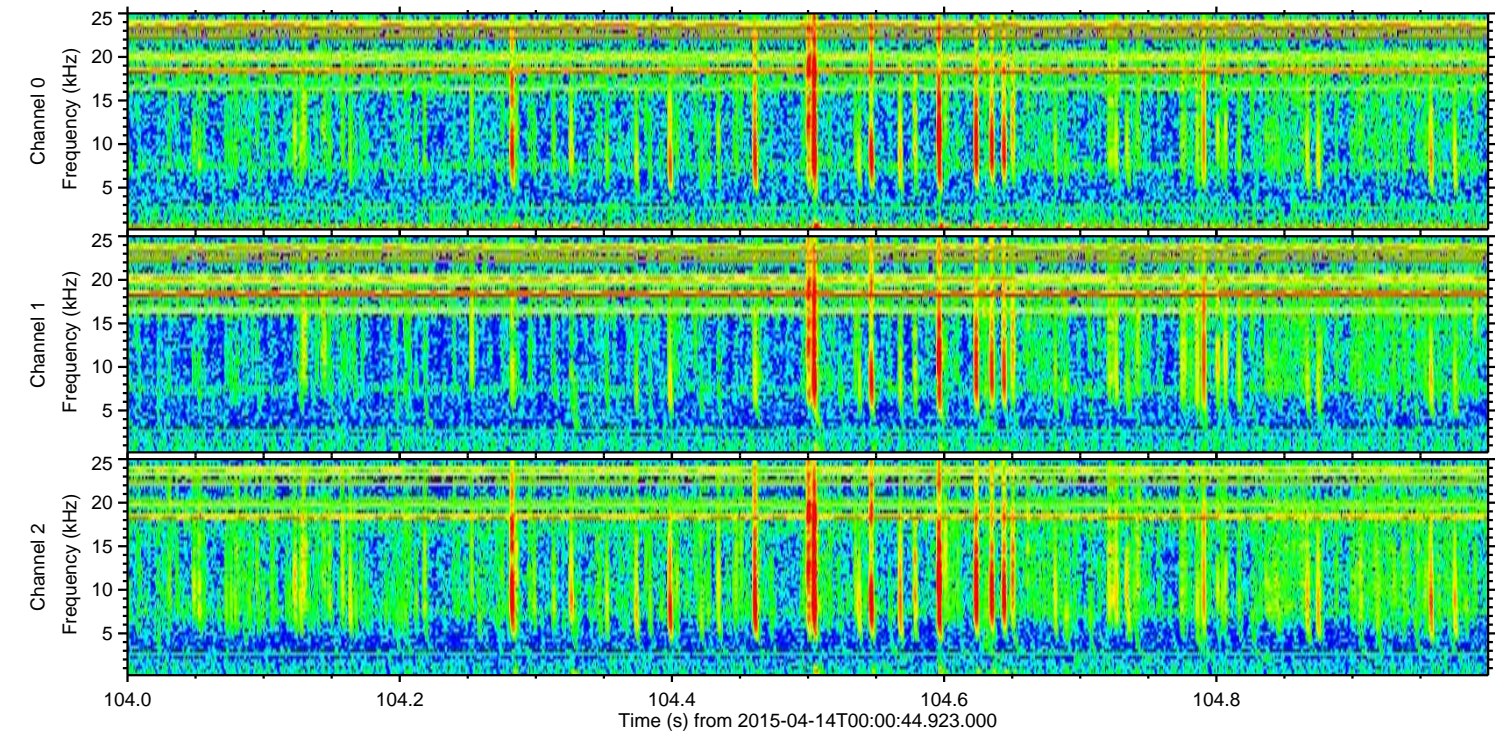
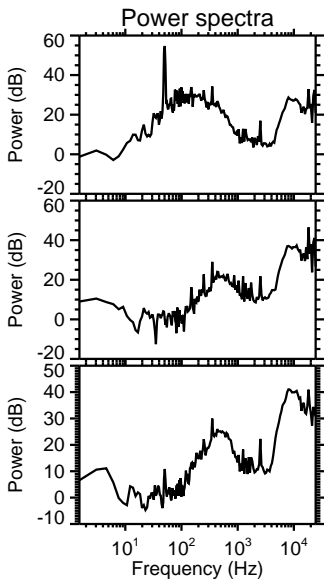
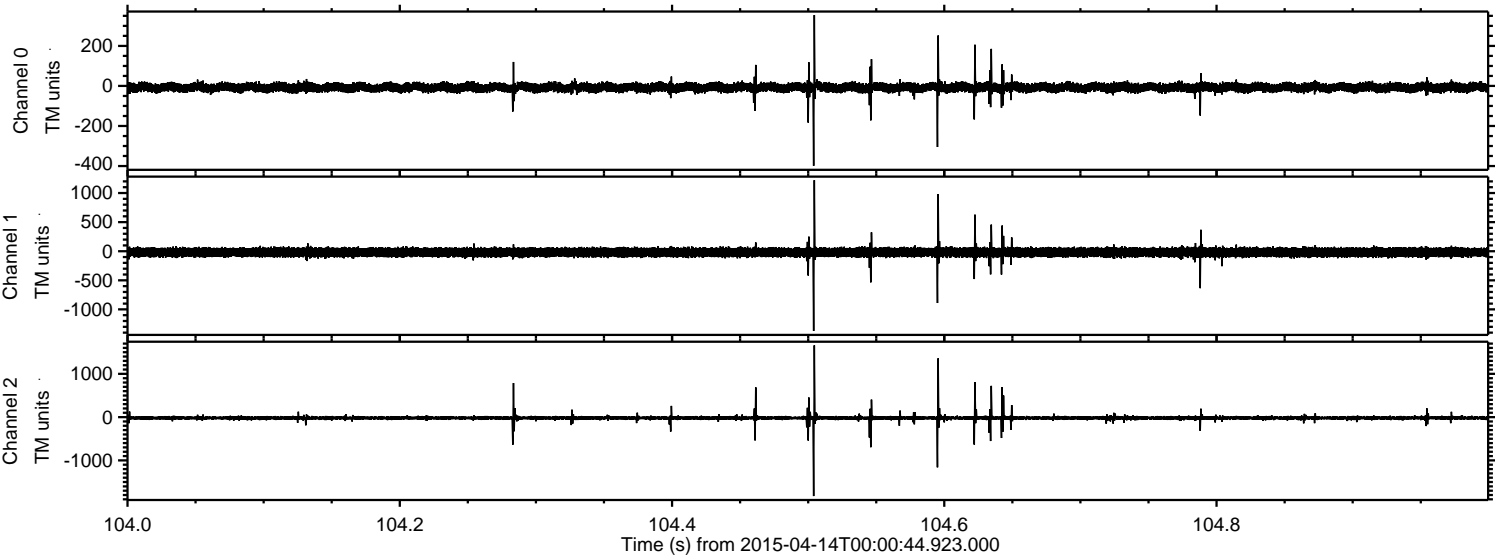

Processed Tue Apr 14 02:07:18 2015 by ELM ver.2012-10-06 from 001__elm20150414_000043__dat00.bin

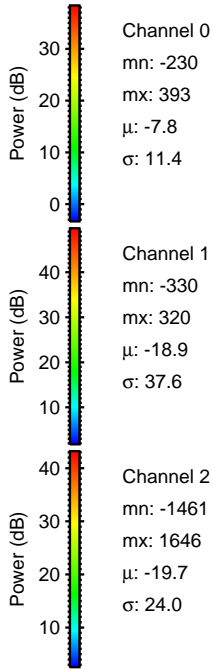
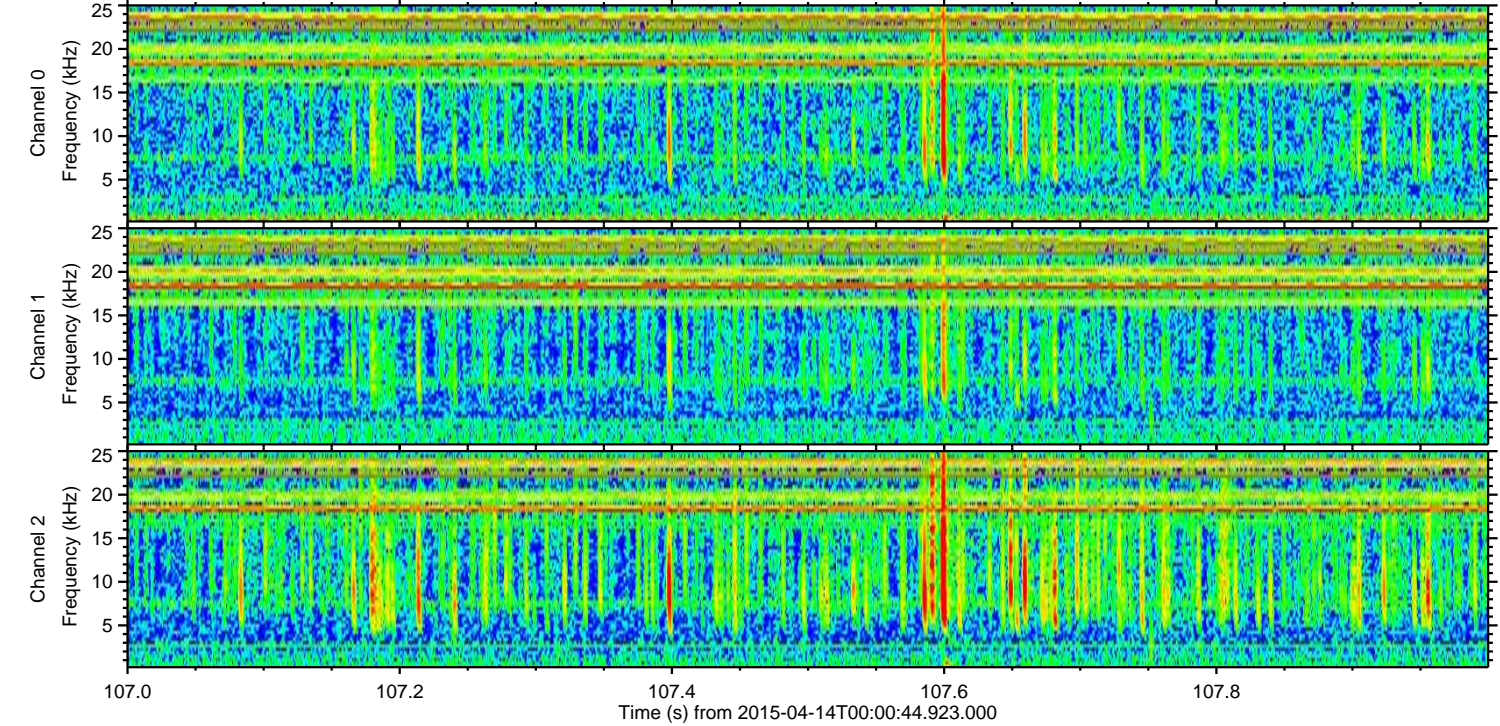
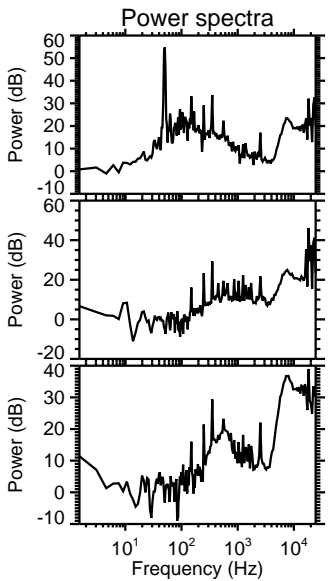
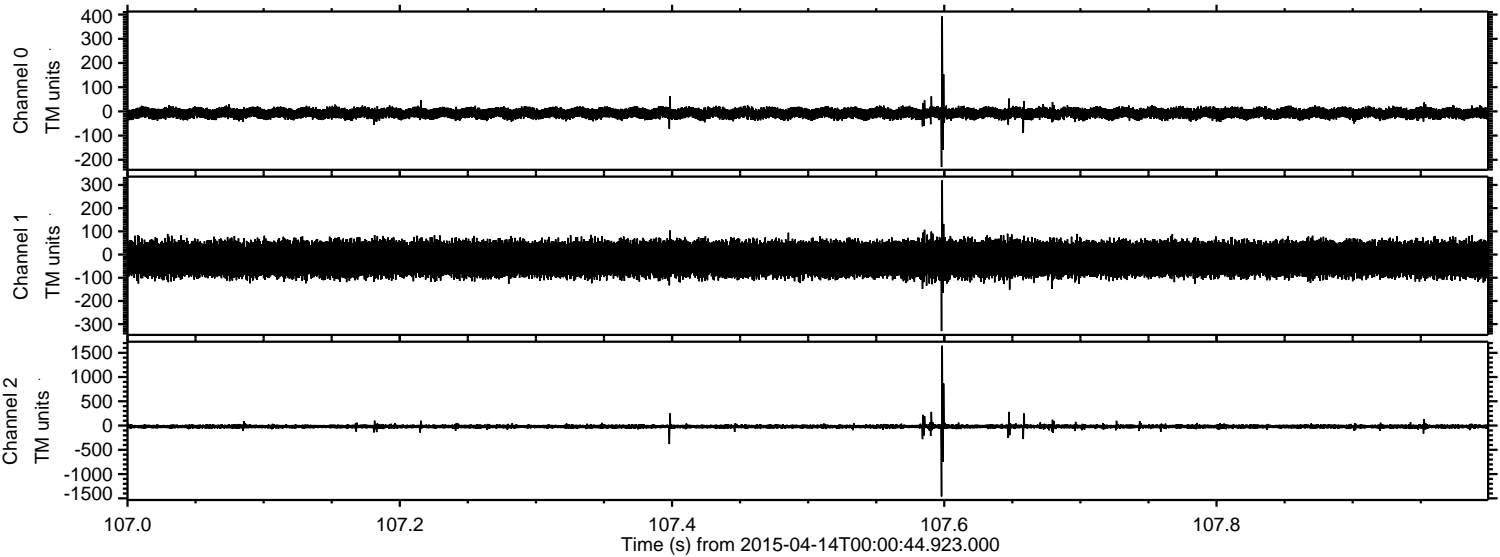

Channel 0
mn: -230
mx: 393
 μ : -7.8
 σ : 11.4

Channel 1
mn: -330
mx: 320
 μ : -18.9
 σ : 37.6

Channel 2
mn: -1461
mx: 1646
 μ : -19.7
 σ : 24.0

Processed Tue Apr 14 02:07:19 2015 by ELM ver.2012-10-06 from 001__elm20150414_000043__dat00.bin

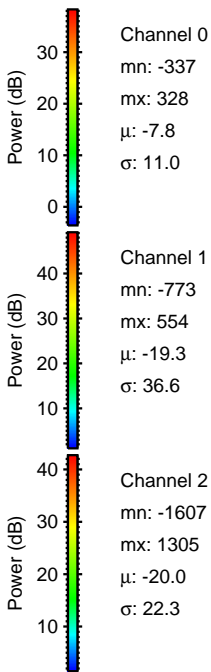
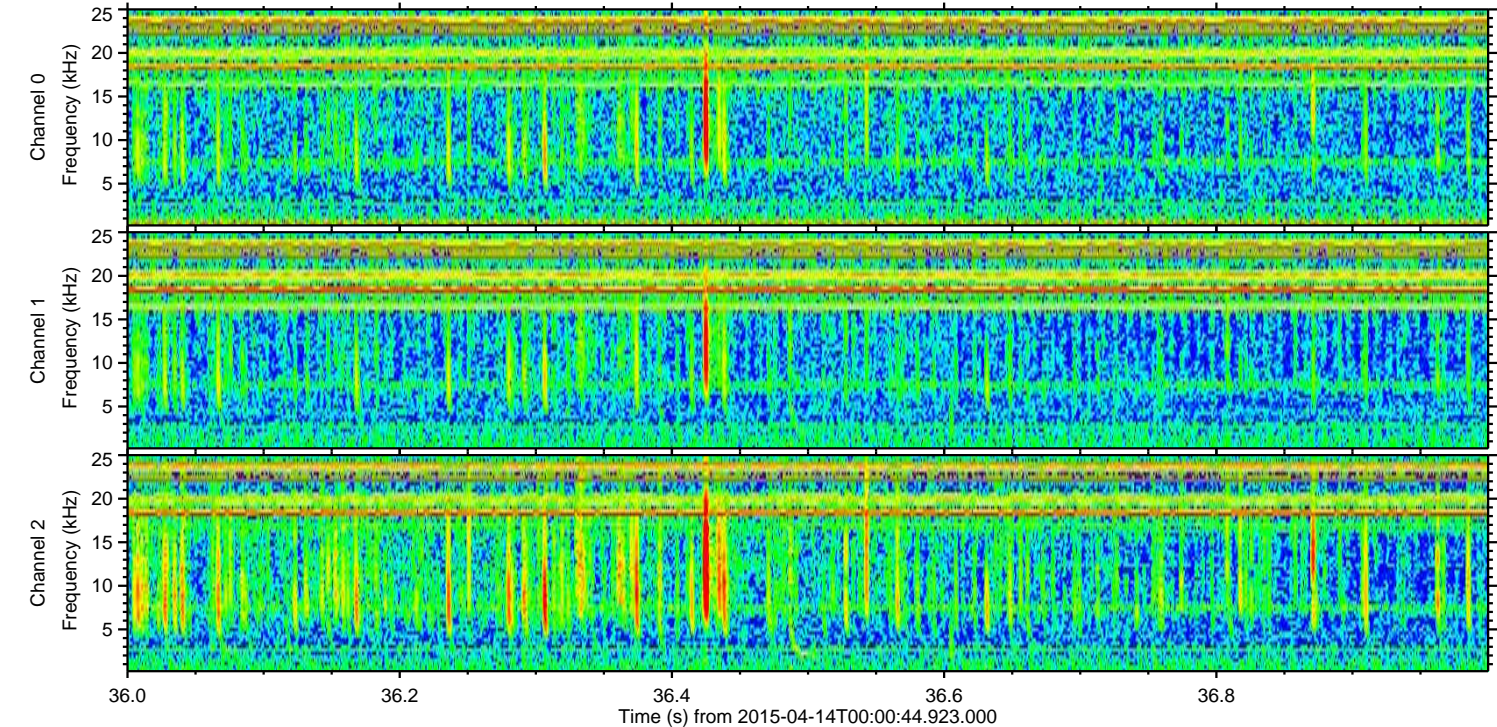
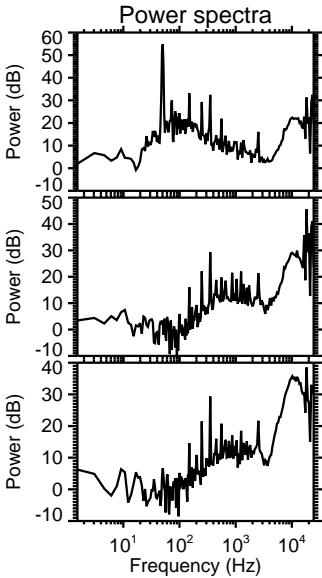
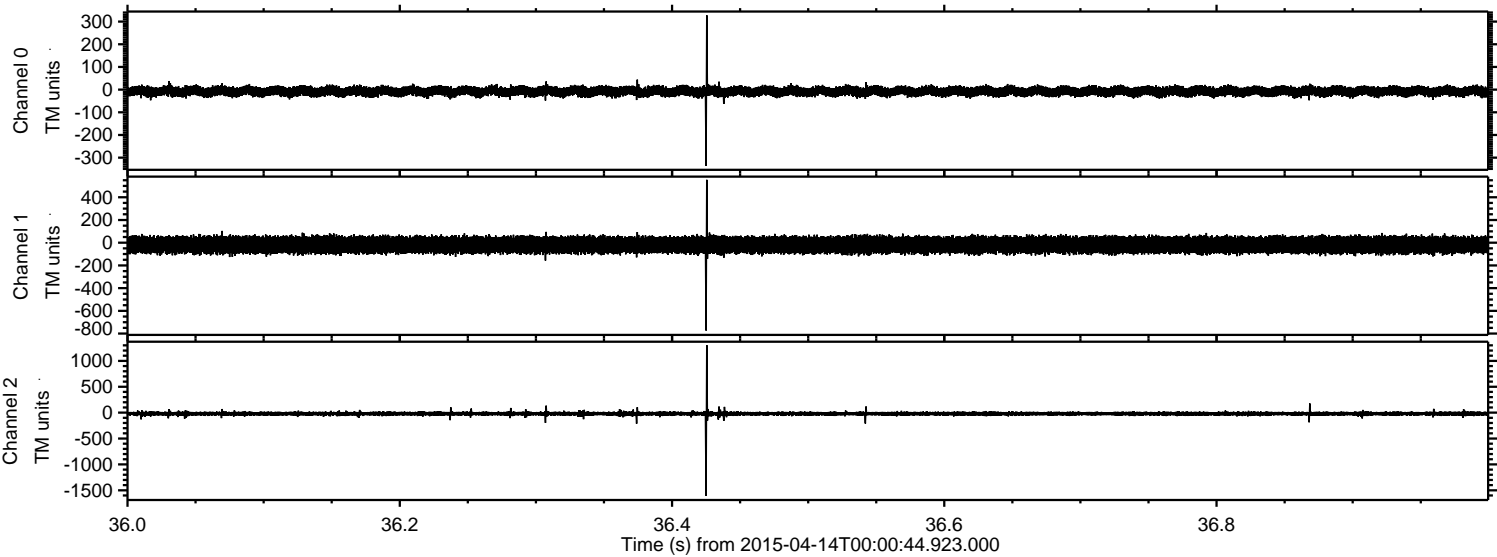

Processed Tue Apr 14 02:07:20 2015 by ELM ver.2012-10-06 from 001__elm20150414_000043__dat00.bin

