

ELMAVAN 3D WAVEFORMS (Measured data sampled at 50 kHz) 49785 packets of 144 samples from 2015-04-13T19:45:35.560.999.

Processed Mon Apr 13 21:52:14 2015 by ELM ver.2012-10-06 from 001\_\_elm20150413\_194534\_\_dat00.bin

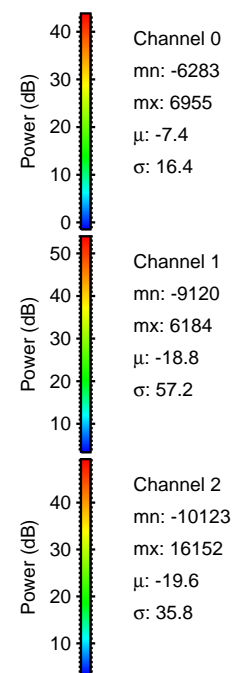

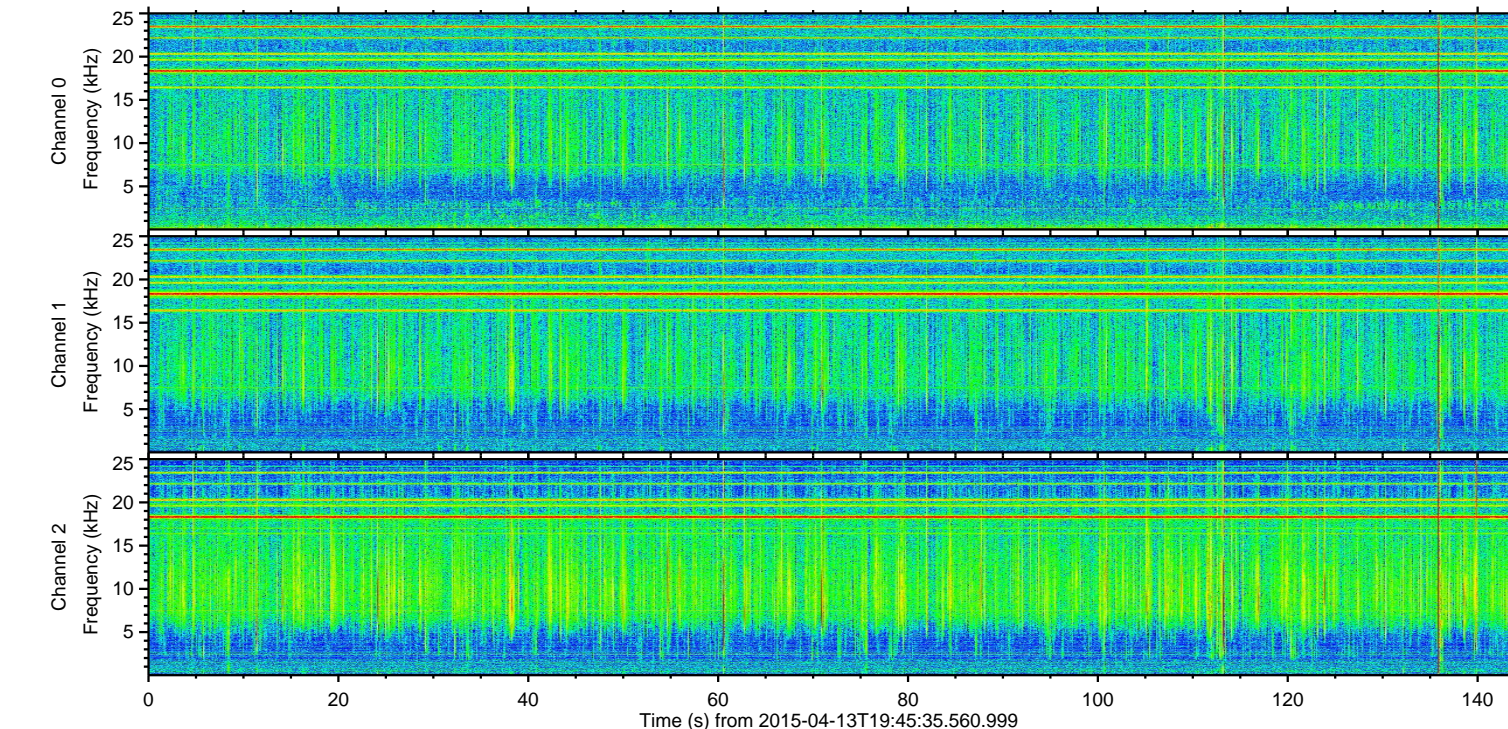
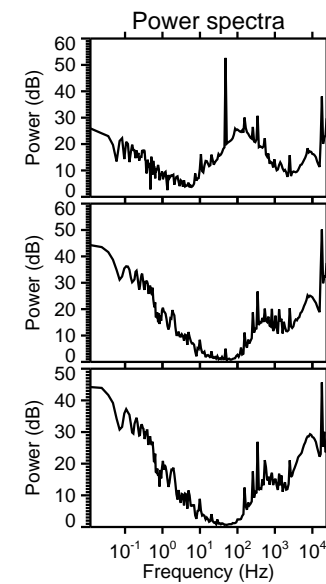
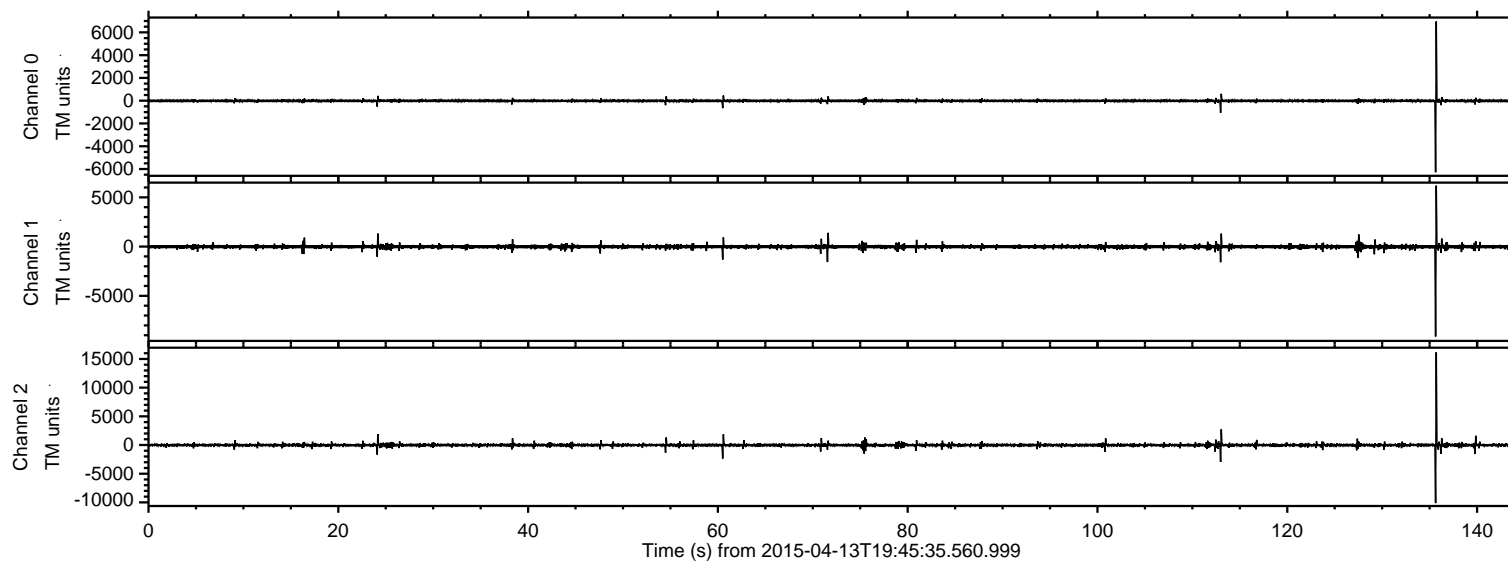

ELMAVAN 3D WAVEFORMS (Measured data sampled at 50 kHz) 49785 packets of 144 samples from 2015-04-13T19:45:35.560.999. Part 136/144

Processed Mon Apr 13 21:52:26 2015 by ELM ver.2012-10-06 from 001\_\_elm20150413\_194534\_\_dat00.bin

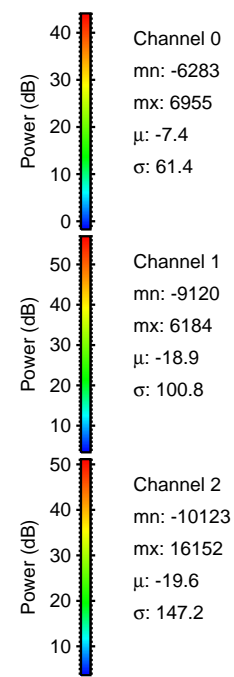
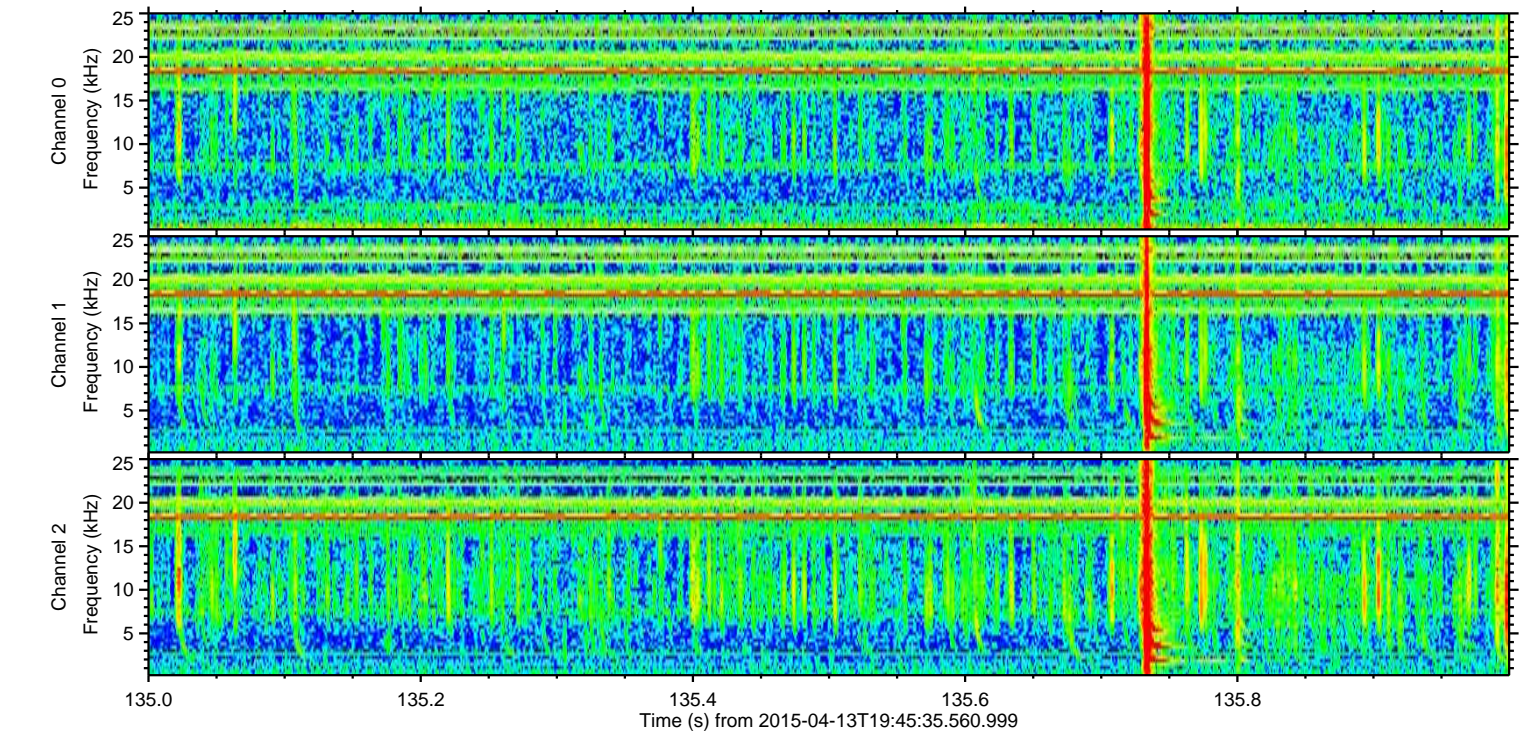
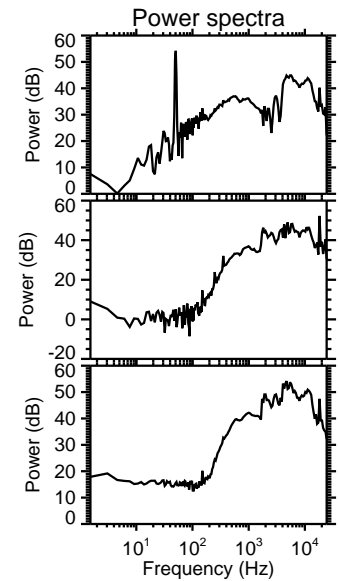
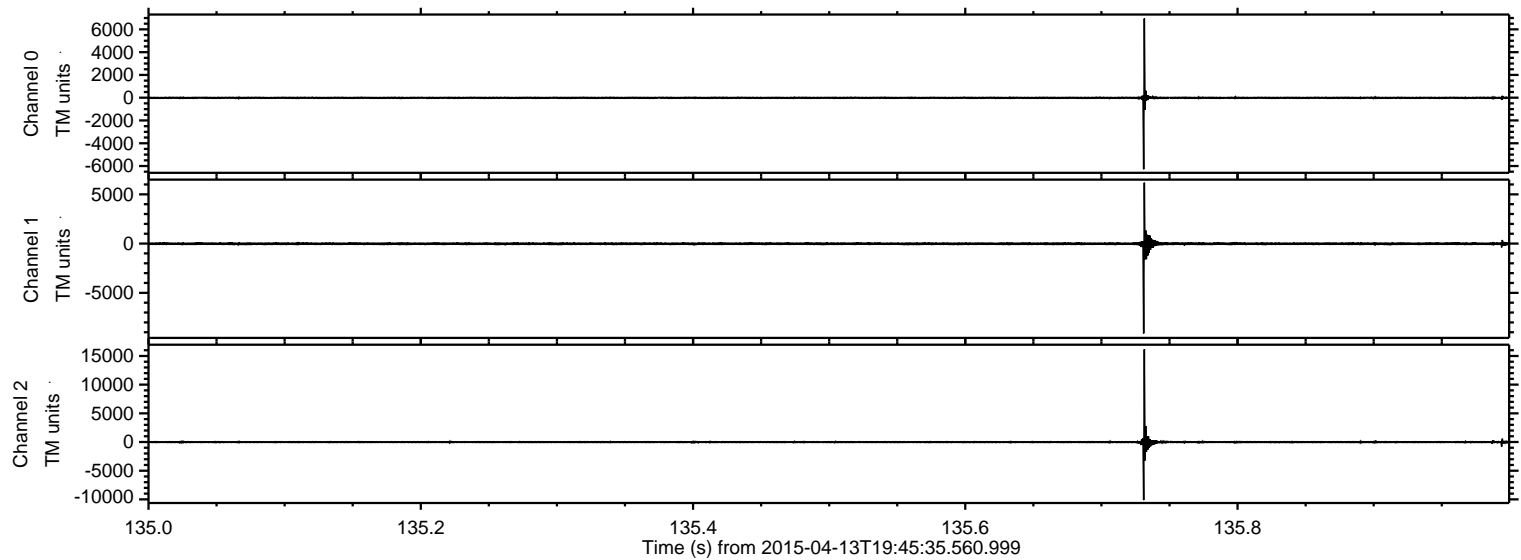

Channel 0  
mn: -6283  
mx: 6955  
 $\mu$ : -7.4  
 $\sigma$ : 61.4

Channel 1  
mn: -9120  
mx: 6184  
 $\mu$ : -18.9  
 $\sigma$ : 100.8

Channel 2  
mn: -10123  
mx: 16152  
 $\mu$ : -19.6  
 $\sigma$ : 147.2



ELMAVAN 3D WAVEFORMS (Measured data sampled at 50 kHz) 49785 packets of 144 samples from 2015-04-13T19:45:35.560.999. Part 114/144

Processed Mon Apr 13 21:52:27 2015 by ELM ver.2012-10-06 from 001\_\_elm20150413\_194534\_\_dat00.bin

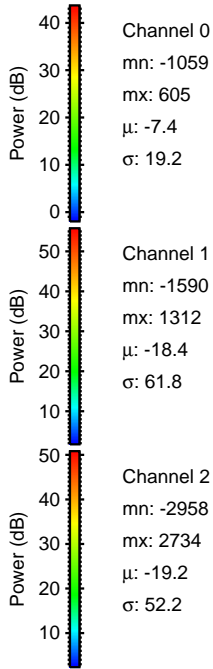
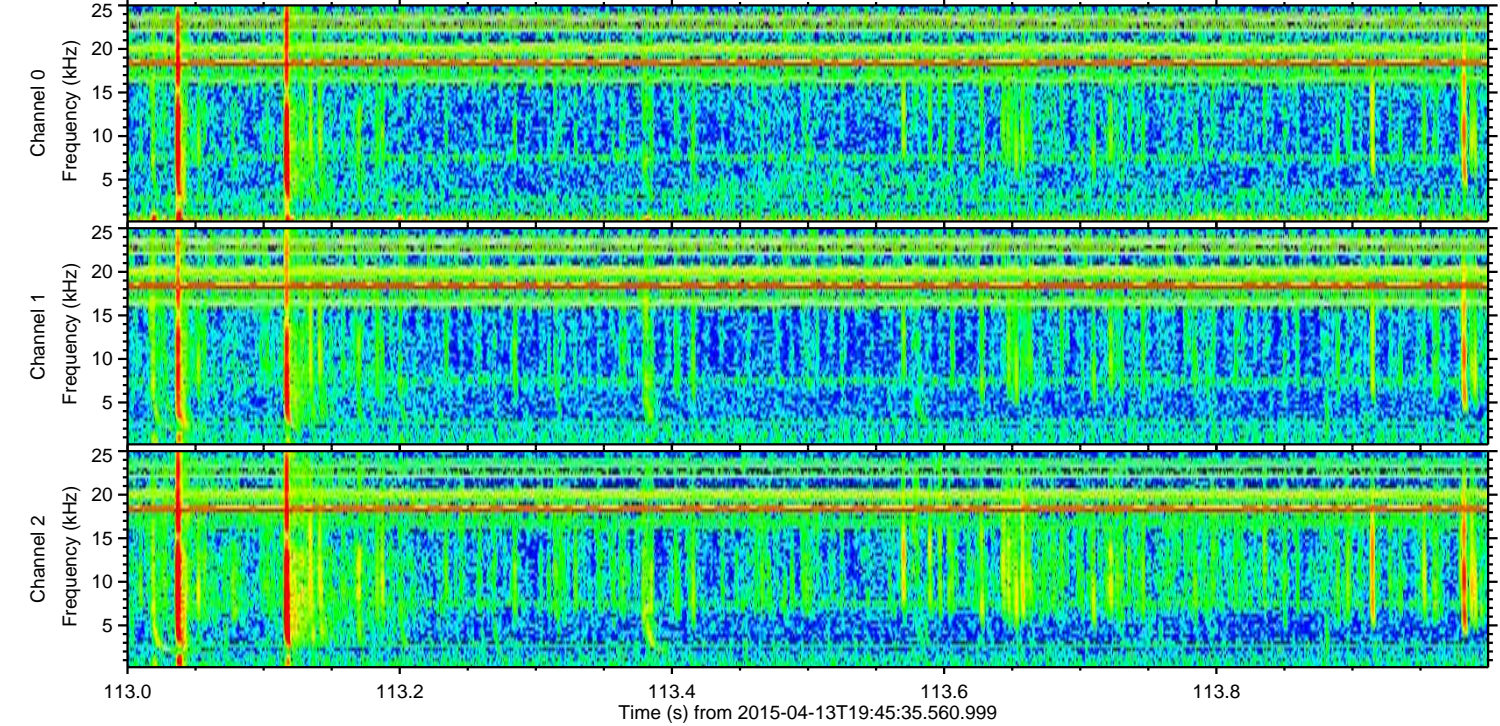
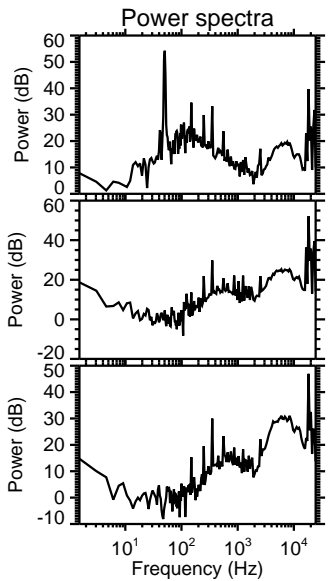
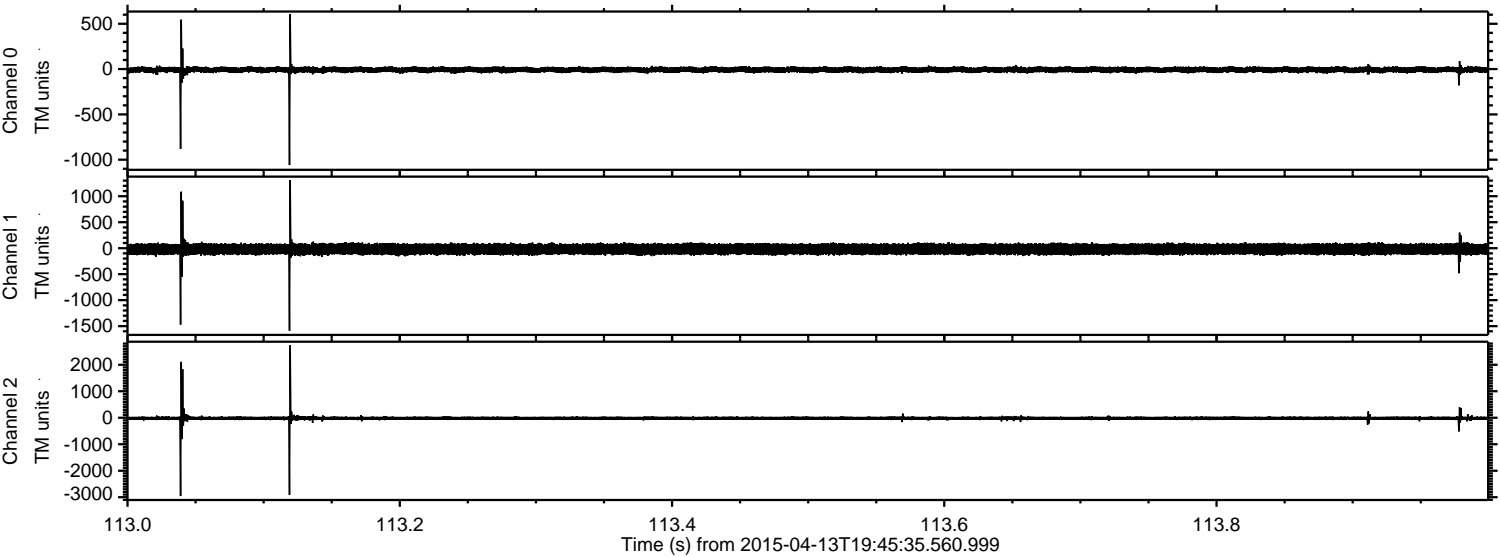



ELMAVAN 3D WAVEFORMS (Measured data sampled at 50 kHz) 49785 packets of 144 samples from 2015-04-13T19:45:35.560.999. Part 61/144

Processed Mon Apr 13 21:52:28 2015 by ELM ver.2012-10-06 from 001\_\_elm20150413\_194534\_\_dat00.bin

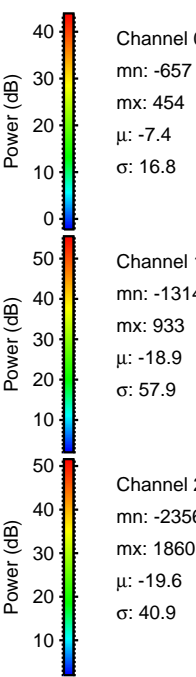
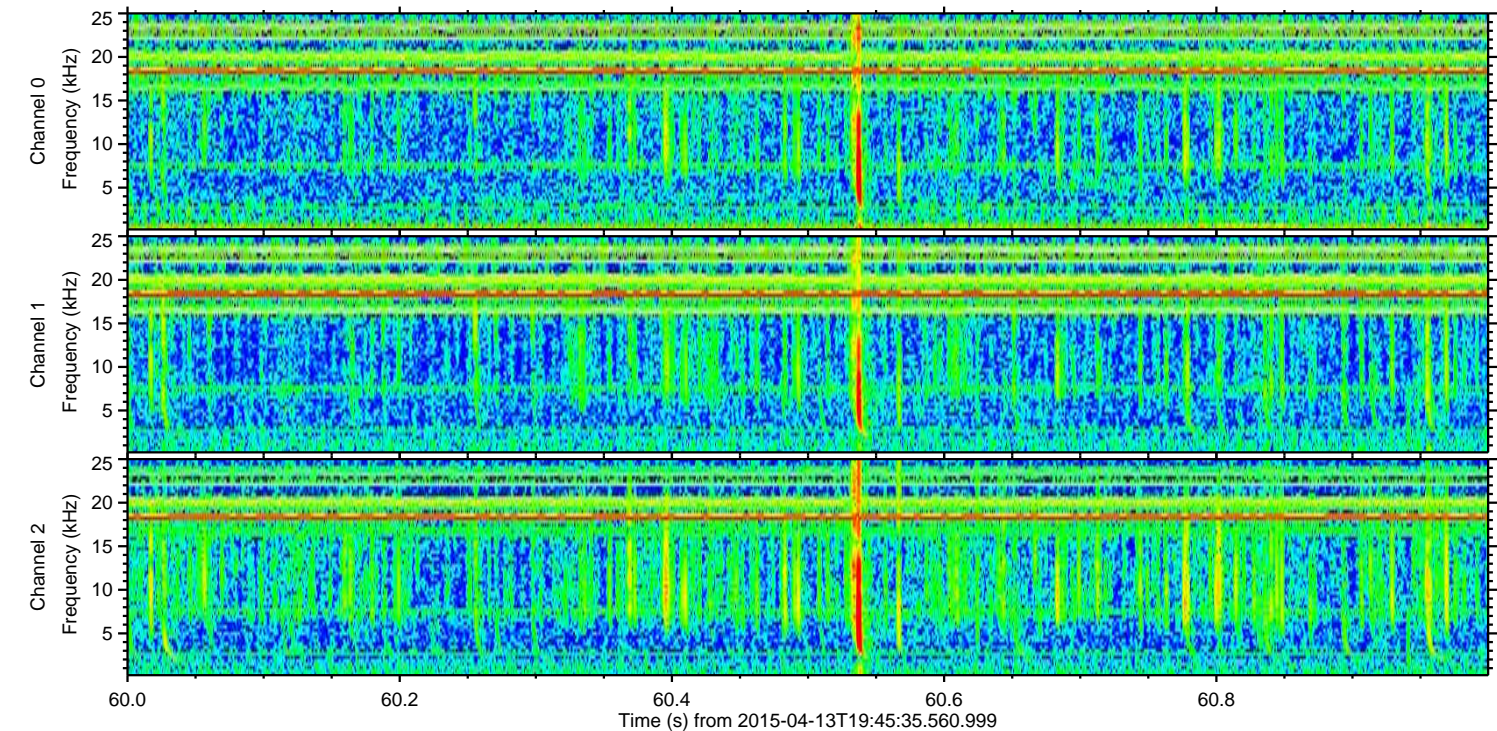
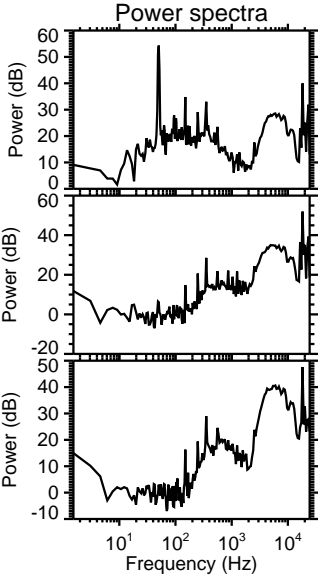
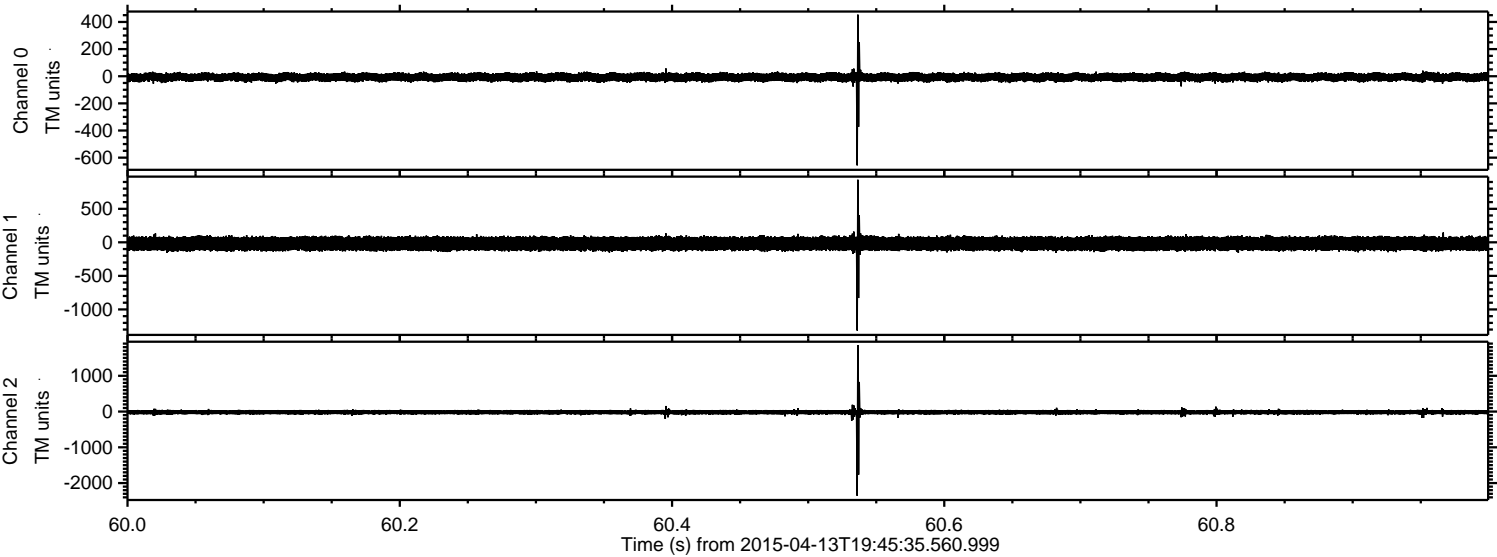

Channel 0  
mn: -657  
mx: 454  
 $\mu$ : -7.4  
 $\sigma$ : 16.8

Channel 1  
mn: -1314  
mx: 933  
 $\mu$ : -18.9  
 $\sigma$ : 57.9

Channel 2  
mn: -2356  
mx: 1860  
 $\mu$ : -19.6  
 $\sigma$ : 40.9



Processed Mon Apr 13 21:52:29 2015 by ELM ver.2012-10-06 from 001\_\_elm20150413\_194534\_\_dat00.bin

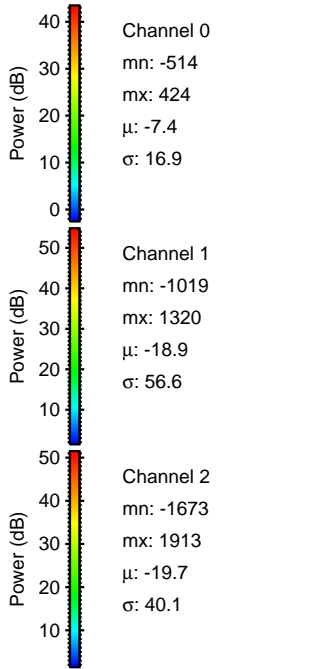
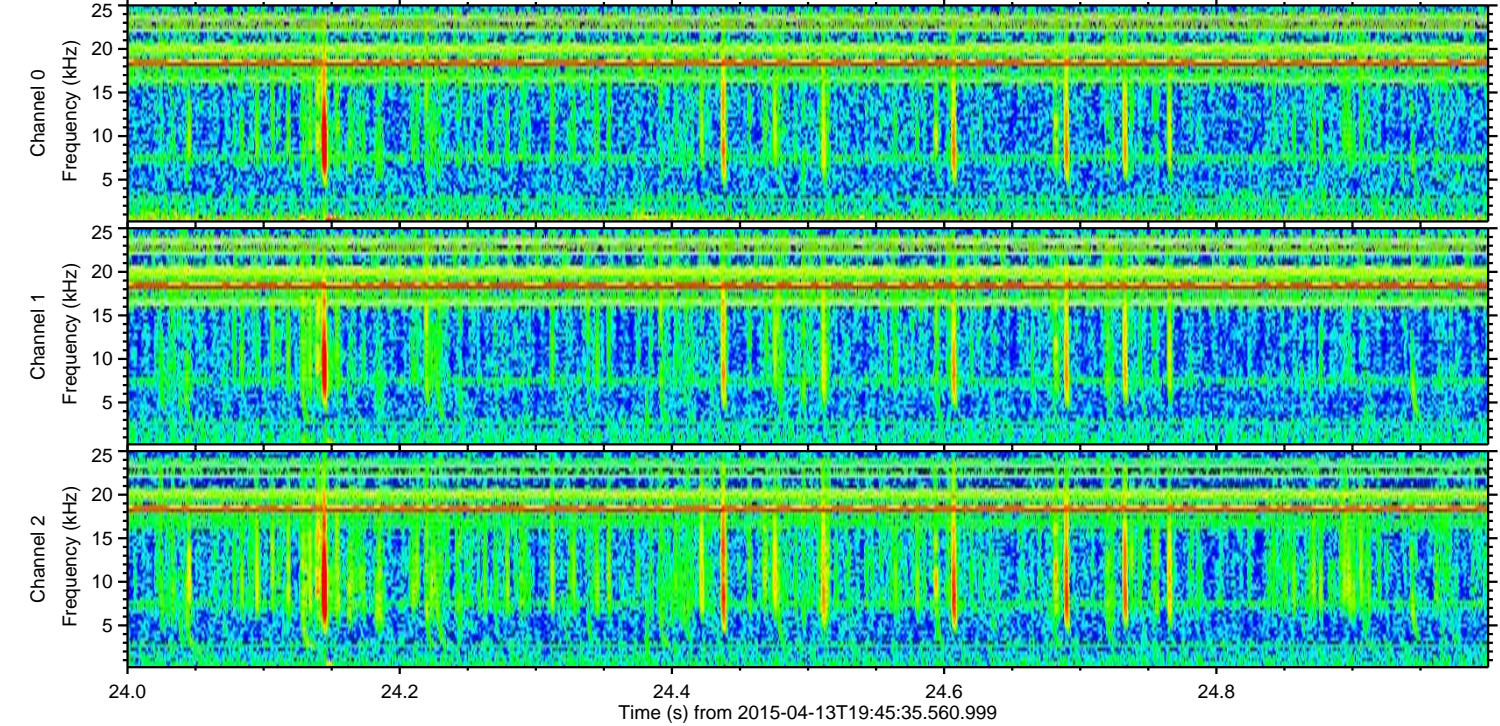
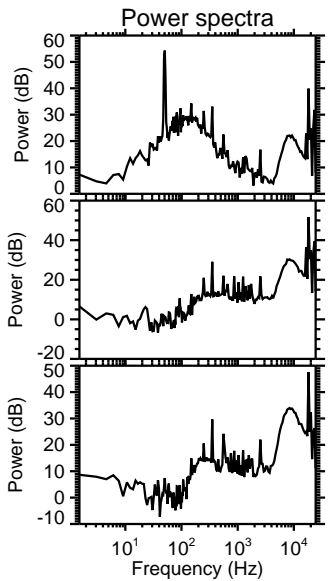
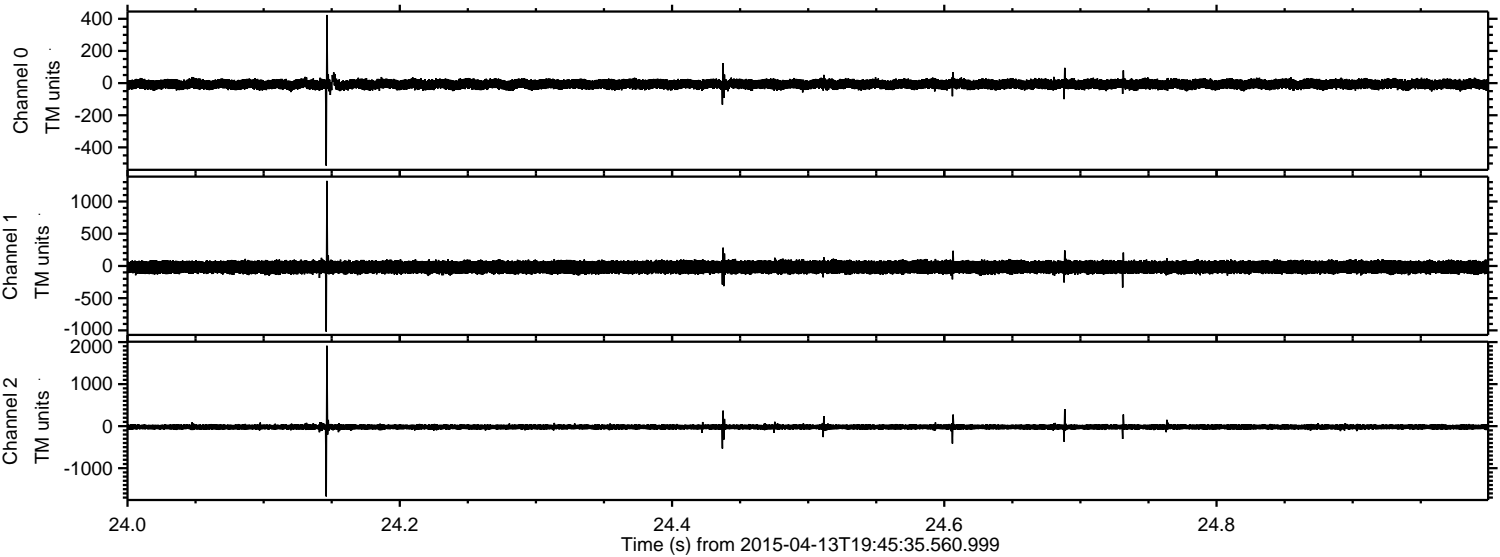



ELMAVAN 3D WAVEFORMS (Measured data sampled at 50 kHz) 49785 packets of 144 samples from 2015-04-13T19:45:35.560.999. Part 140/144

Processed Mon Apr 13 21:52:30 2015 by ELM ver.2012-10-06 from 001\_\_elm20150413\_194534\_\_dat00.bin

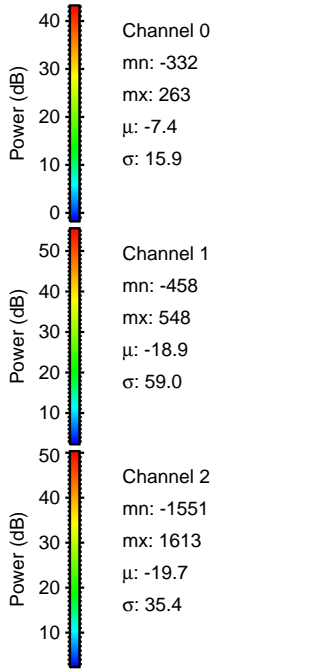
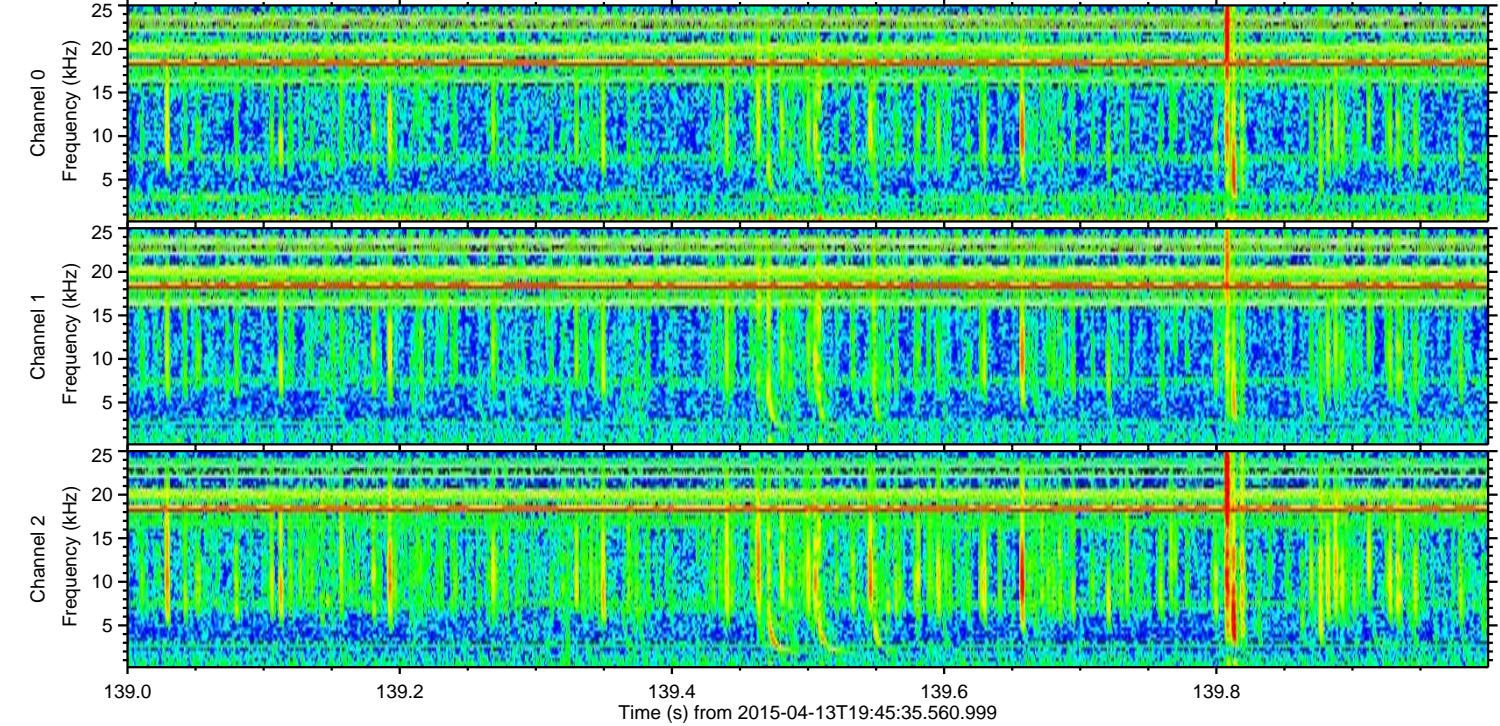
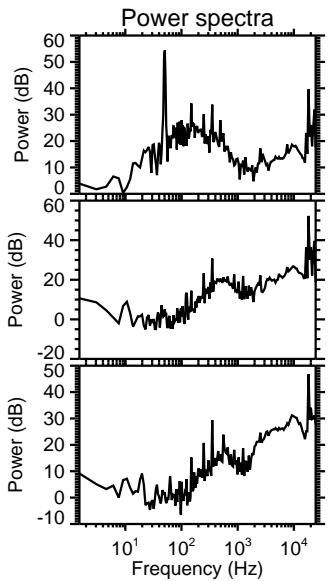
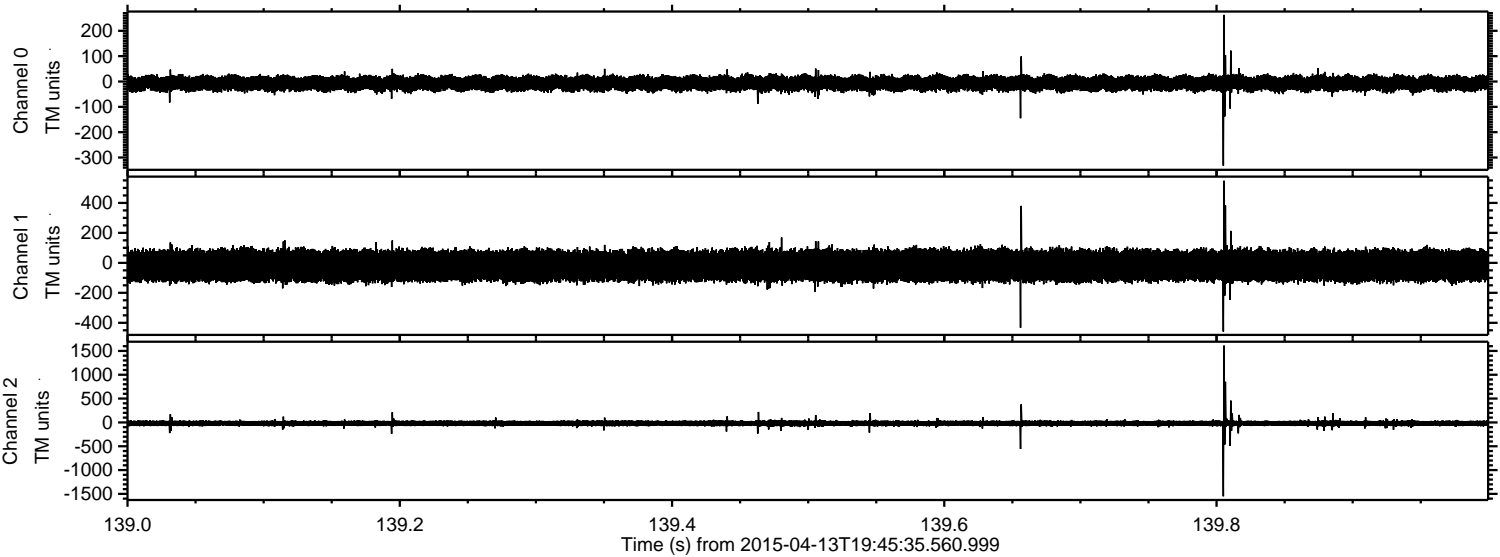



Processed Mon Apr 13 21:52:30 2015 by ELM ver.2012-10-06 from 001\_\_elm20150413\_194534\_\_dat00.bin

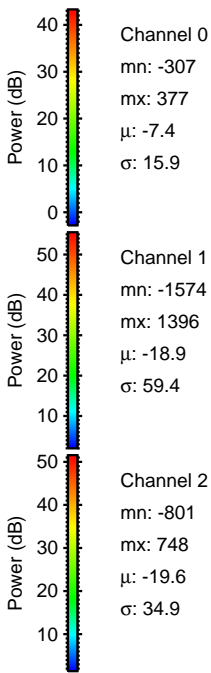
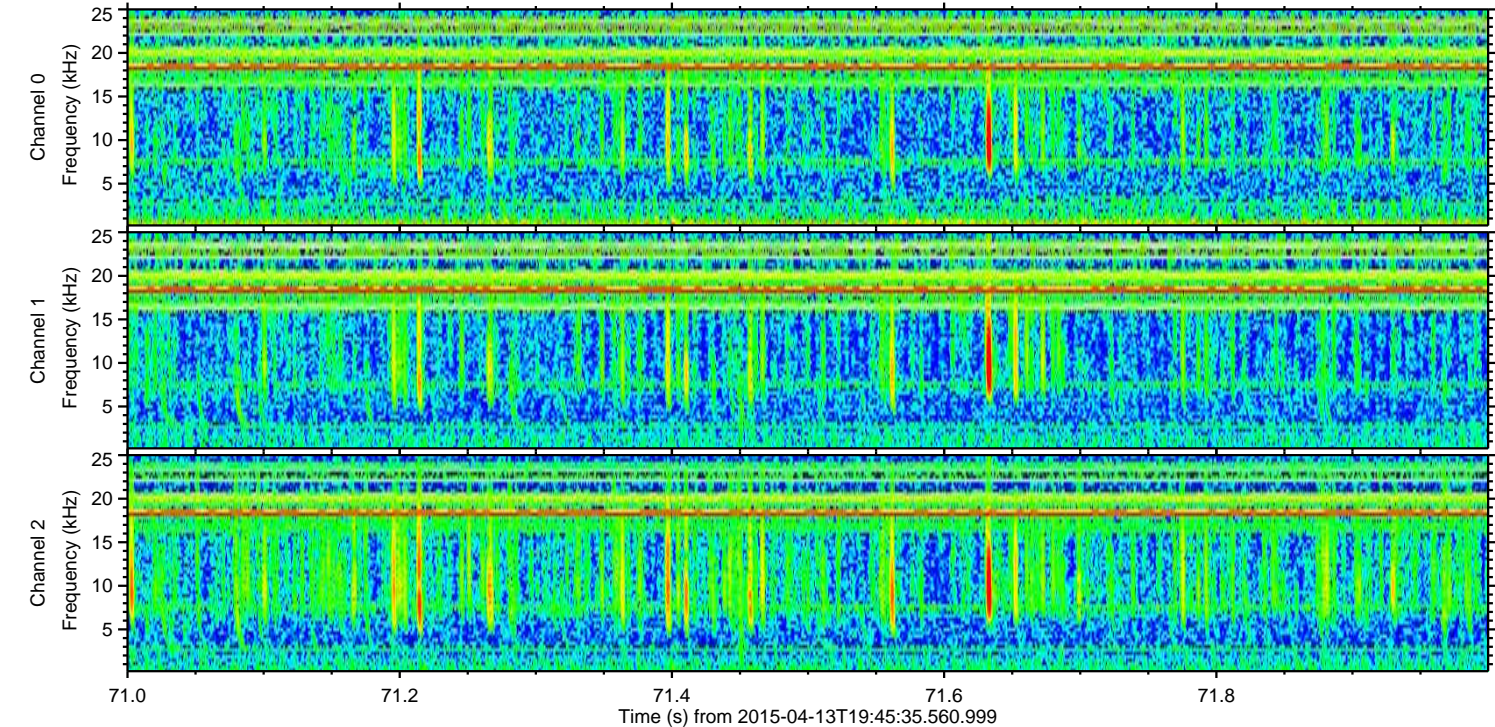
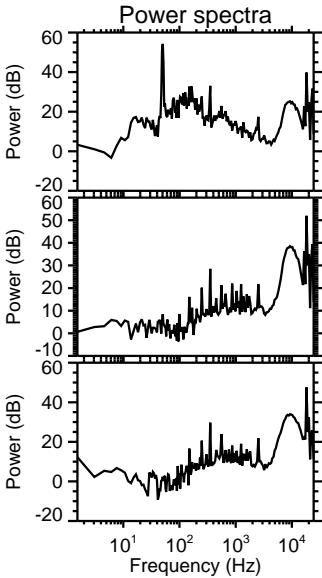
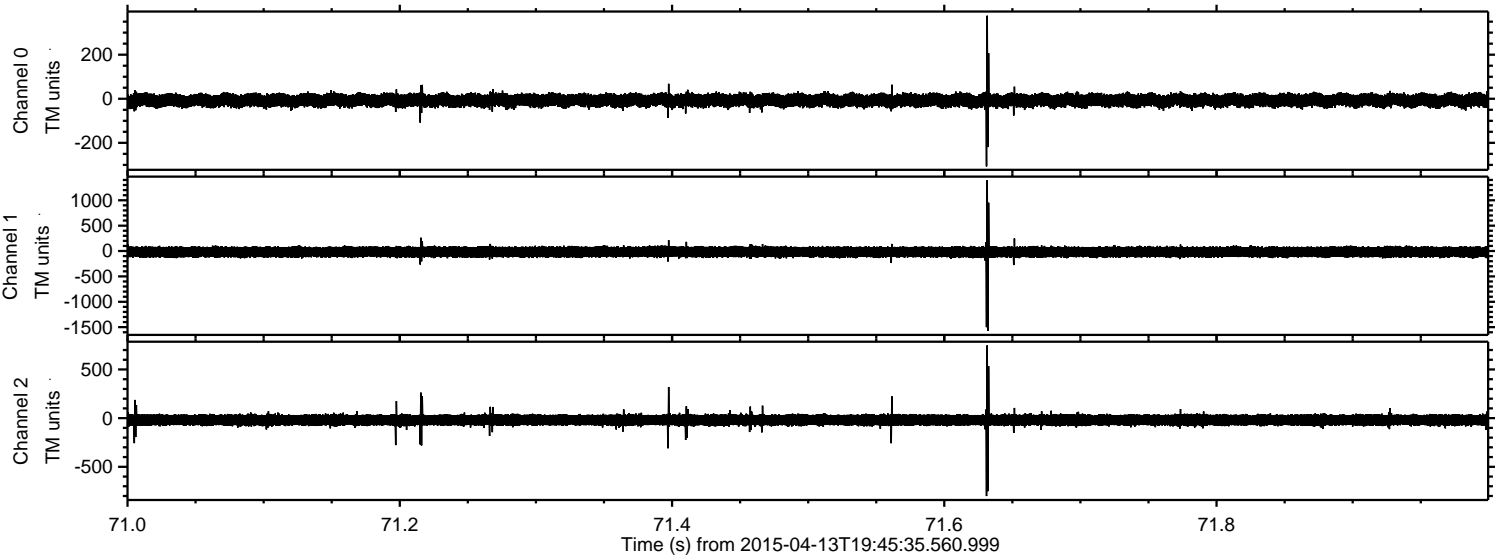

Channel 0  
mn: -307  
mx: 377  
 $\mu$ : -7.4  
 $\sigma$ : 15.9

Channel 1  
mn: -1574  
mx: 1396  
 $\mu$ : -18.9  
 $\sigma$ : 59.4

Channel 2  
mn: -801  
mx: 748  
 $\mu$ : -19.6  
 $\sigma$ : 34.9



Processed Mon Apr 13 21:52:31 2015 by ELM ver.2012-10-06 from 001\_\_elm20150413\_194534\_\_dat00.bin

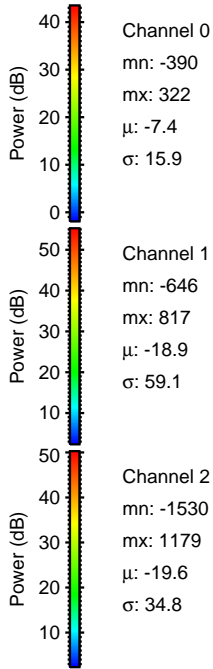
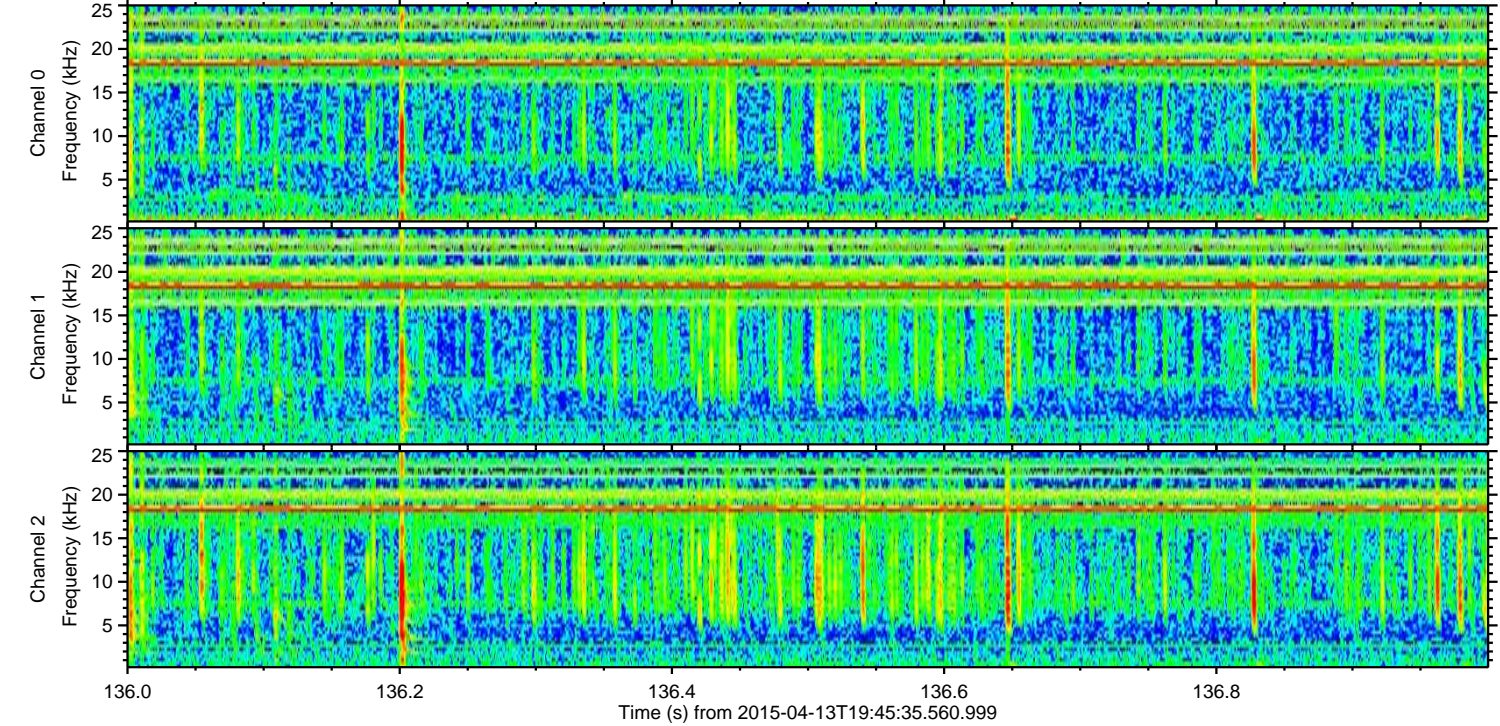
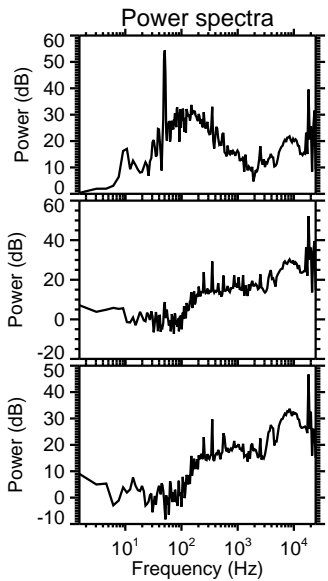
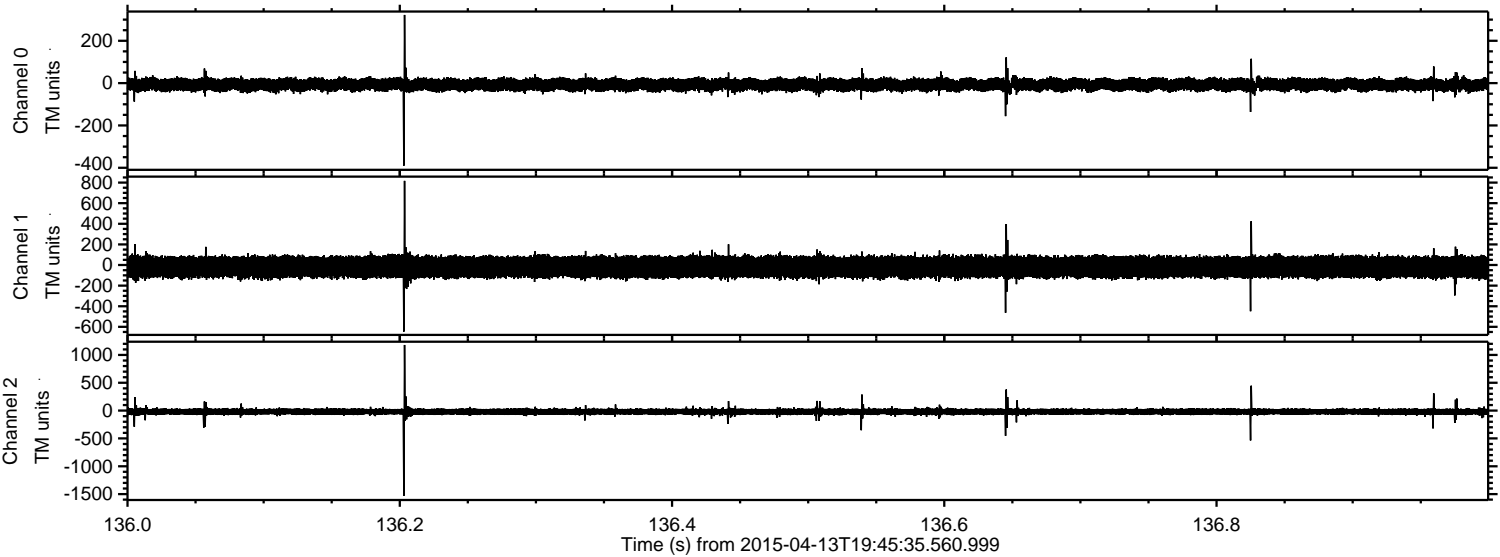



Processed Mon Apr 13 21:52:32 2015 by ELM ver.2012-10-06 from 001\_\_elm20150413\_194534\_\_dat00.bin

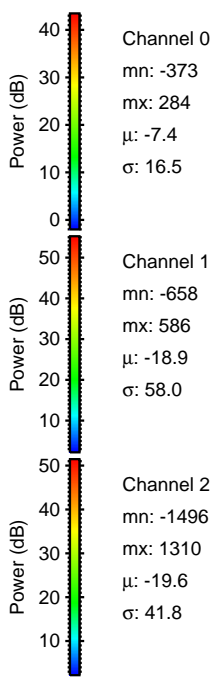
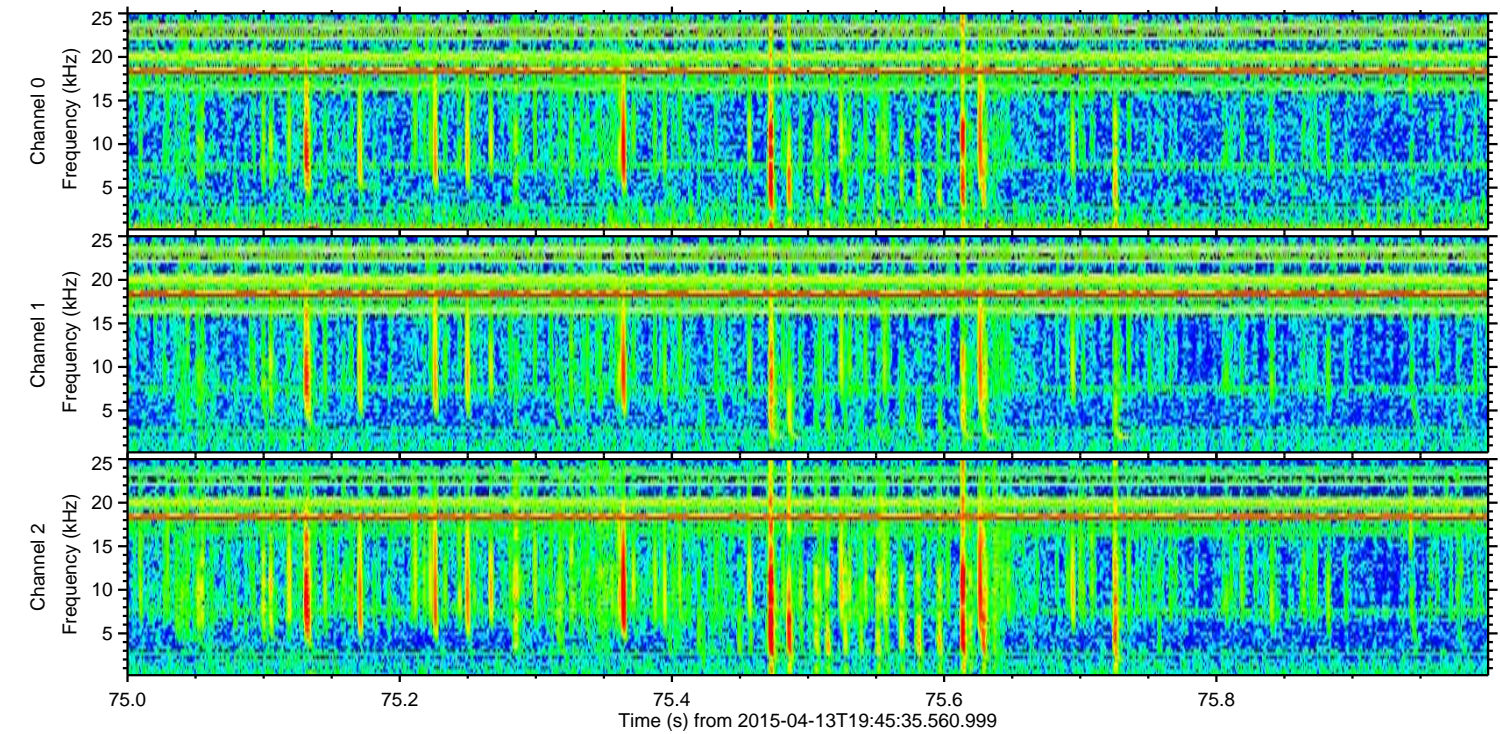
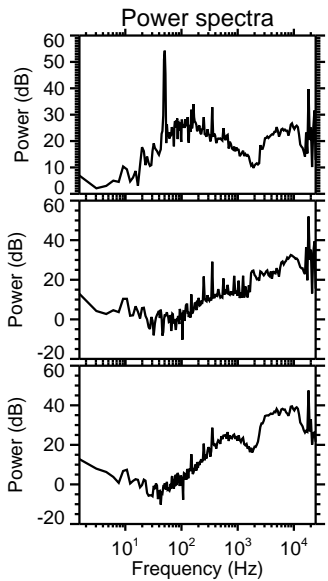
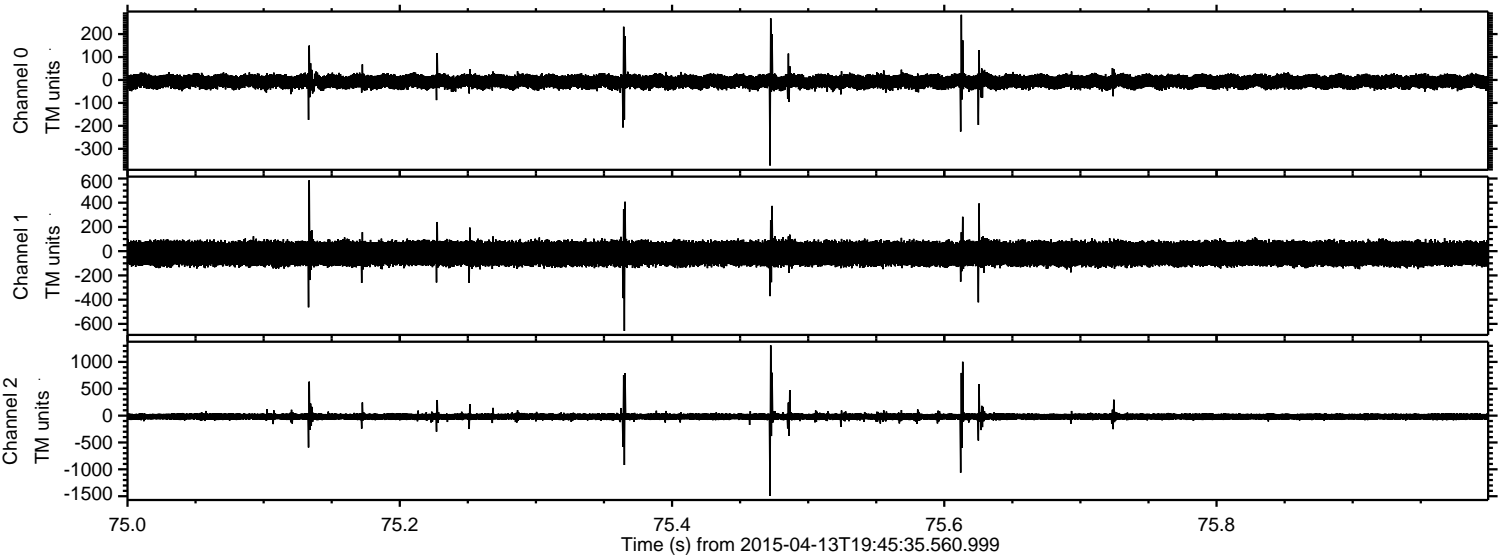



Processed Mon Apr 13 21:52:33 2015 by ELM ver.2012-10-06 from 001\_\_elm20150413\_194534\_\_dat00.bin

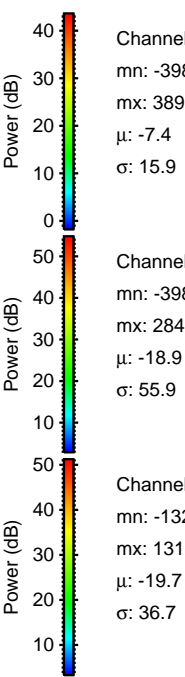
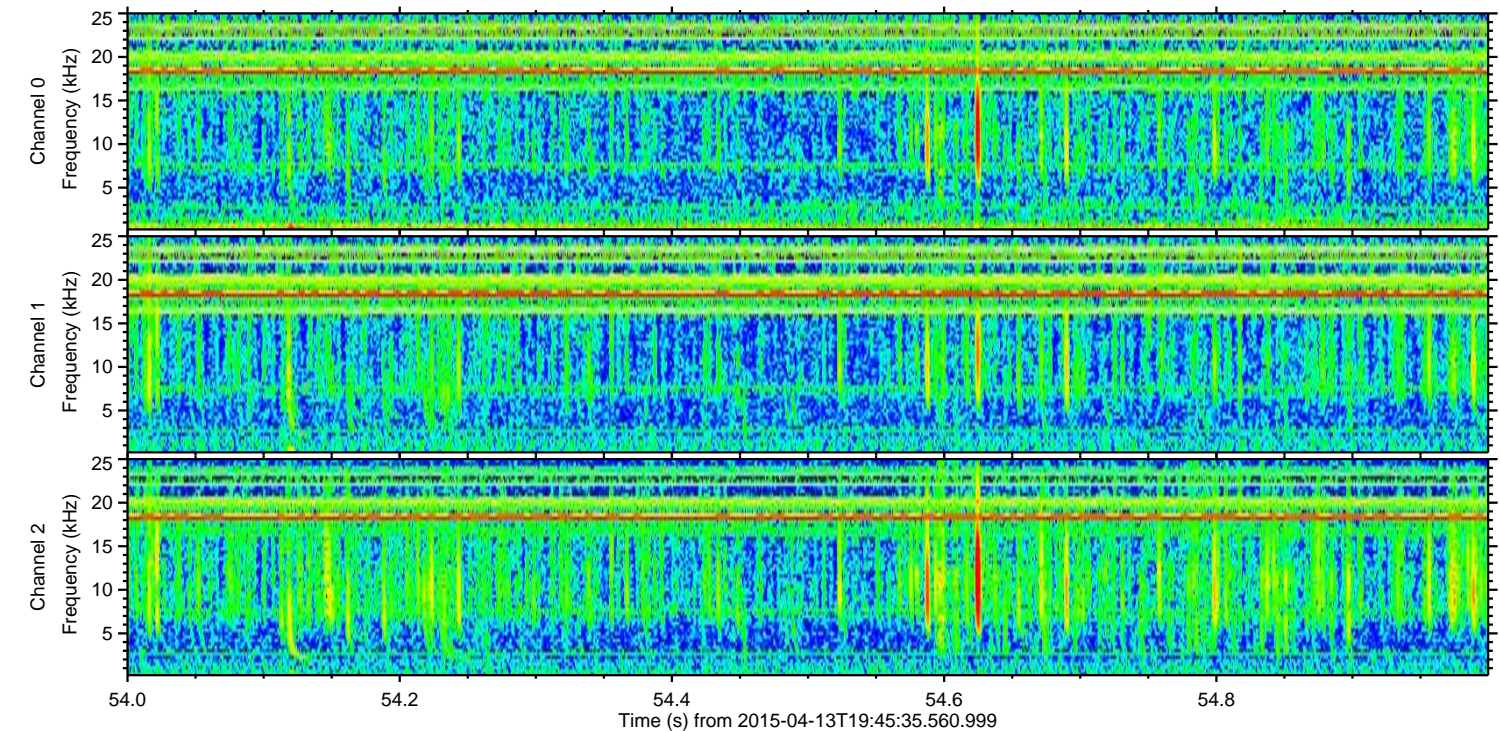
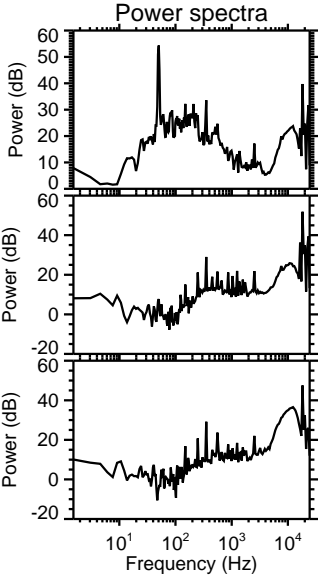
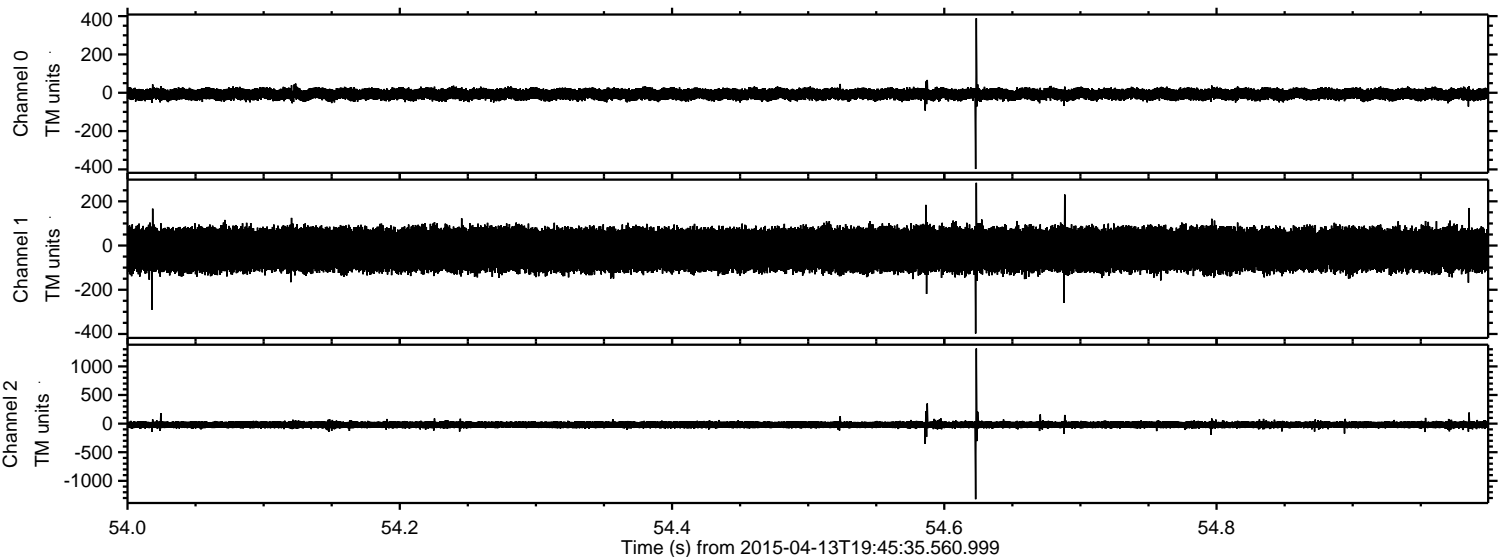



ELMAVAN 3D WAVEFORMS (Measured data sampled at 50 kHz) 49785 packets of 144 samples from 2015-04-13T19:45:35.560.999. Part 32/144

Processed Mon Apr 13 21:52:34 2015 by ELM ver.2012-10-06 from 001\_\_elm20150413\_194534\_\_dat00.bin

