

ELMAVAN 3D WAVEFORMS (Measured data sampled at 50 kHz) 49774 packets of 144 samples from 2015-04-13T19:20:34.646.999.

Processed Mon Apr 13 21:27:09 2015 by ELM ver.2012-10-06 from 001__elm20150413_192033__dat00.bin

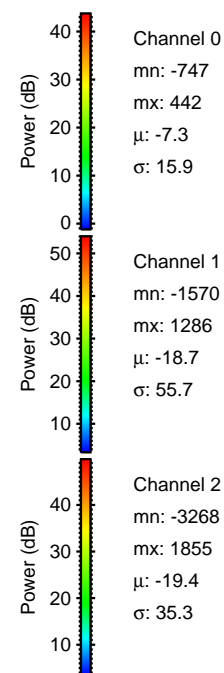

Processed Mon Apr 13 21:27:21 2015 by ELM ver.2012-10-06 from 001__elm20150413_192033__dat00.bin

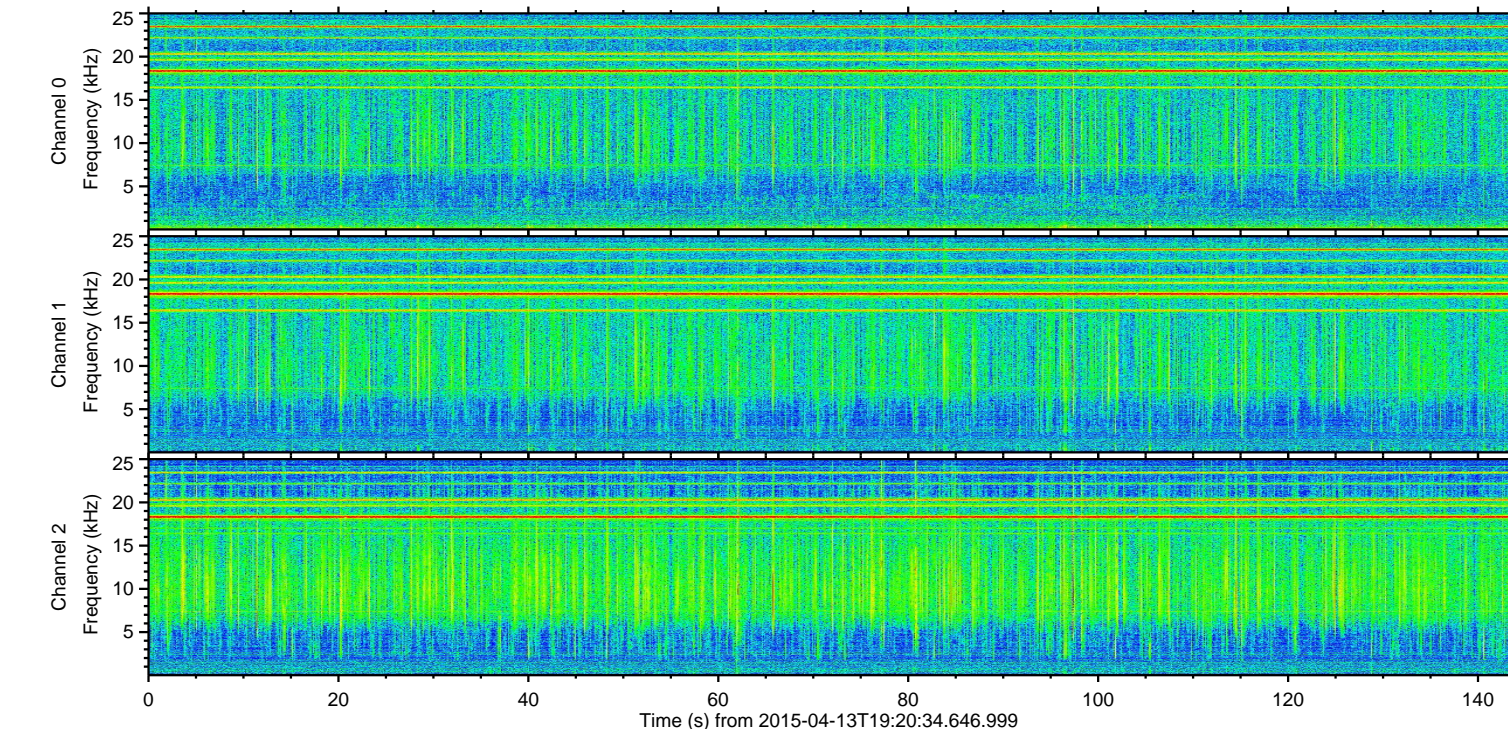
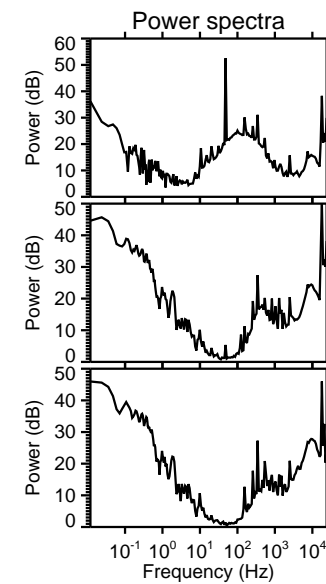
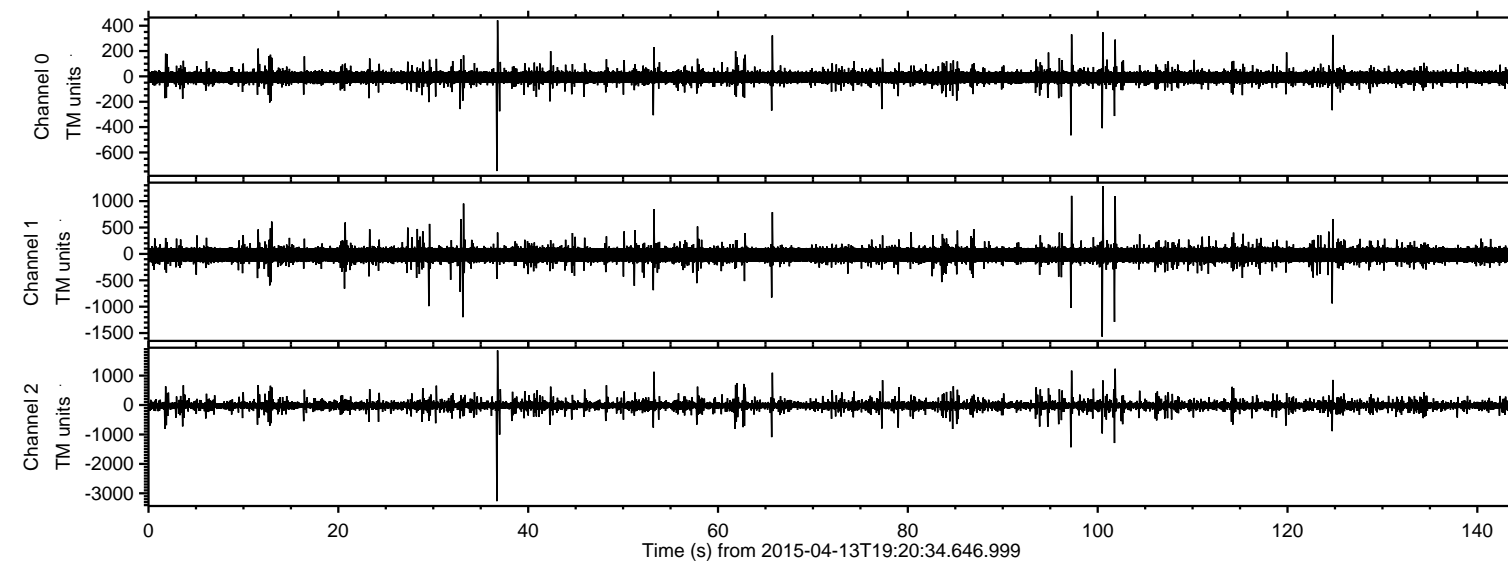
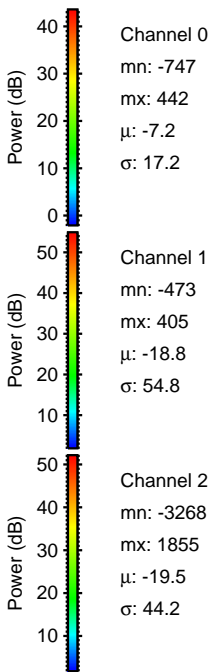
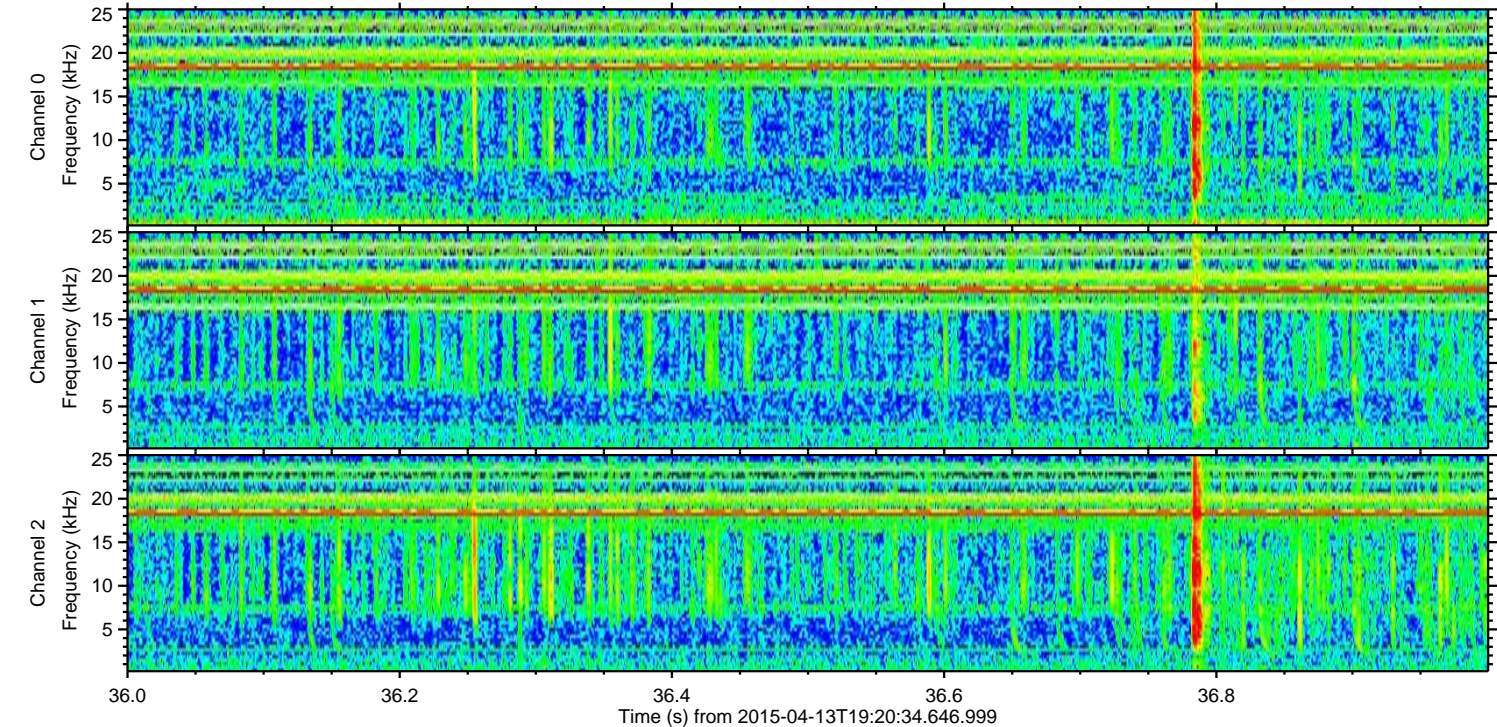
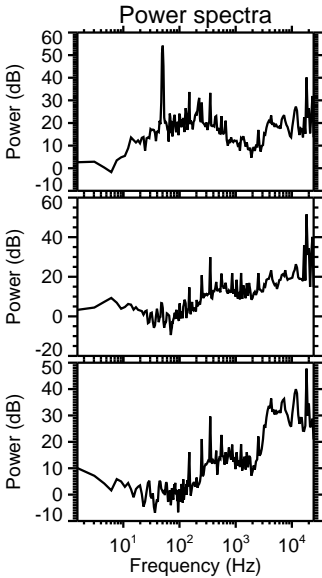
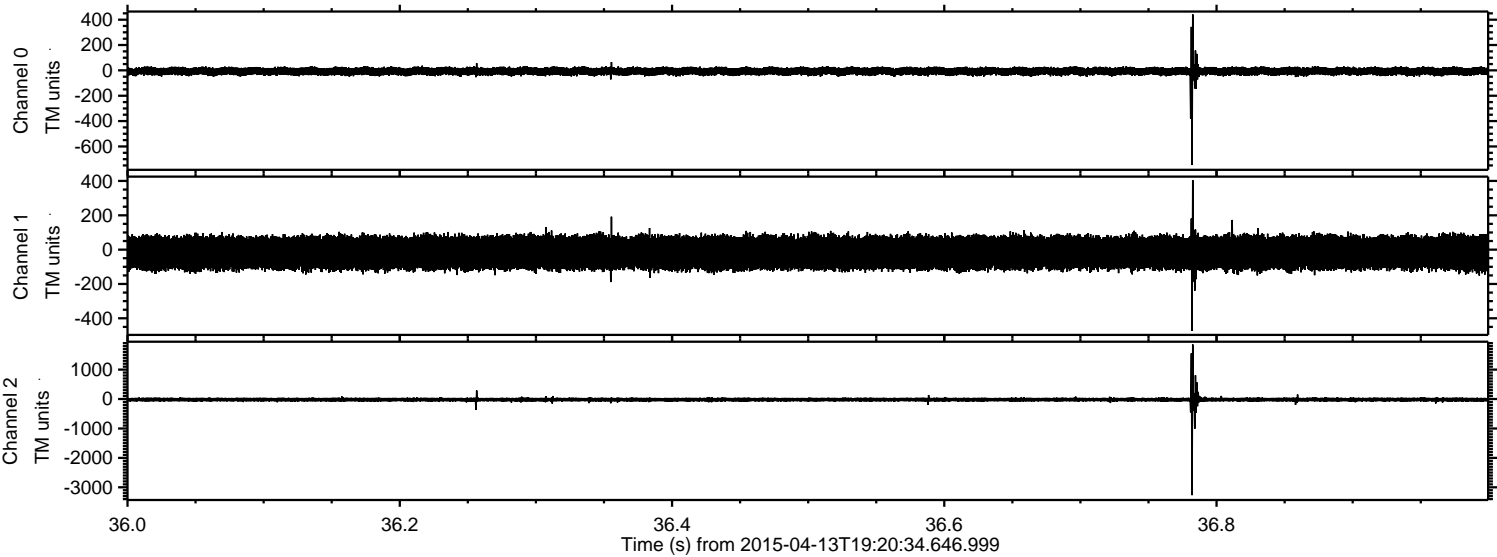

Processed Mon Apr 13 21:27:21 2015 by ELM ver.2012-10-06 from 001__elm20150413_192033__dat00.bin

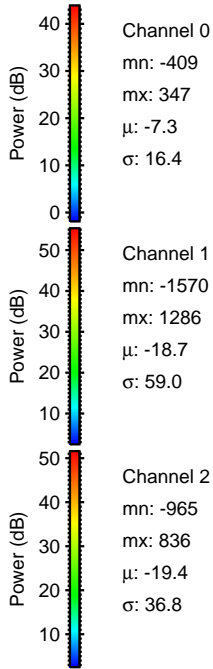
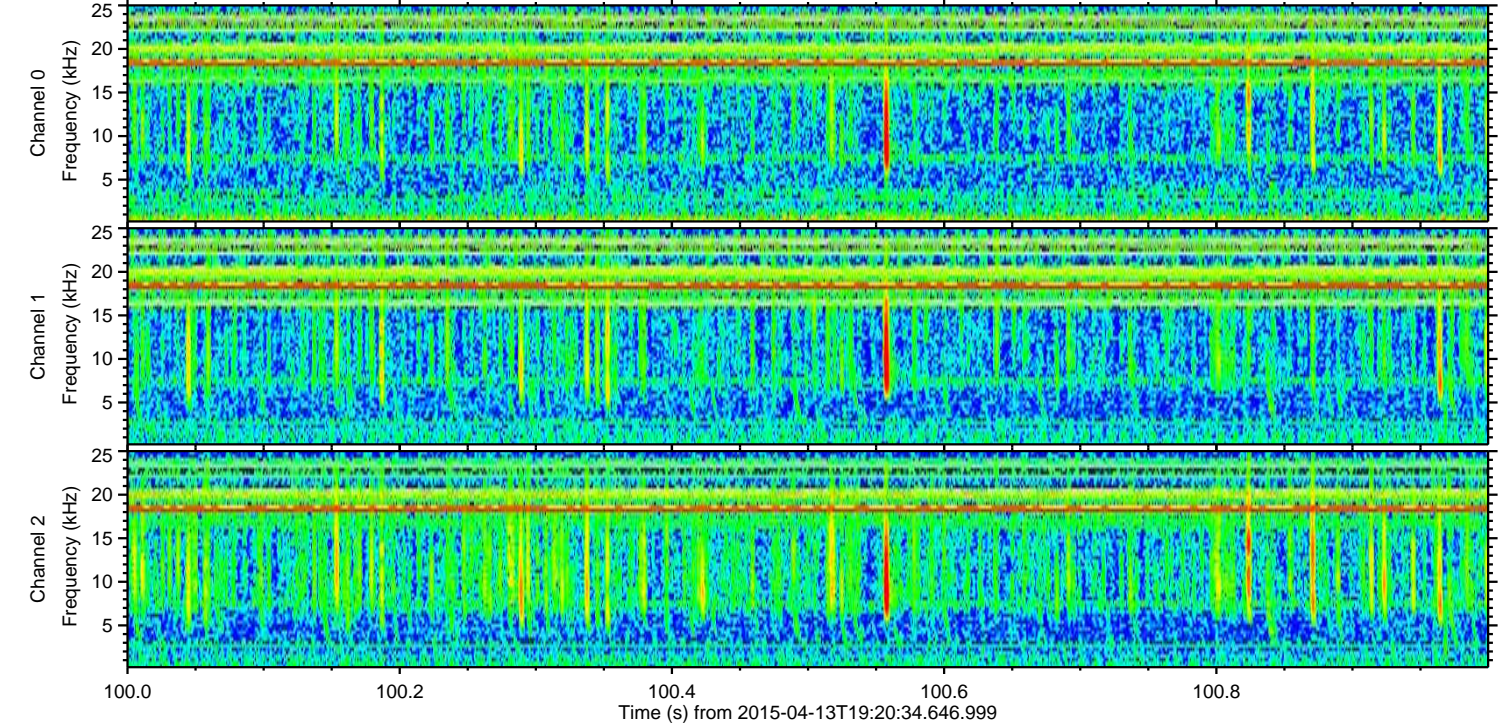
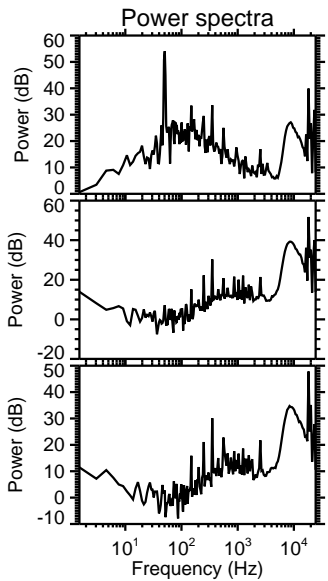
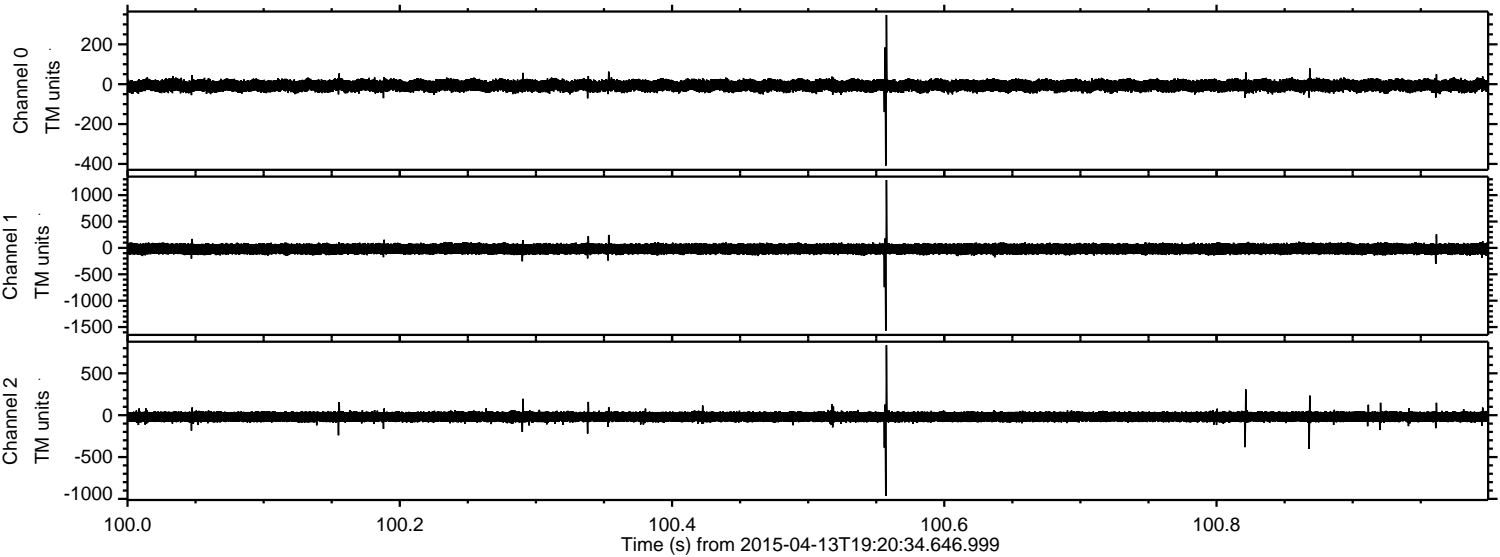

Processed Mon Apr 13 21:27:22 2015 by ELM ver.2012-10-06 from 001__elm20150413_192033__dat00.bin

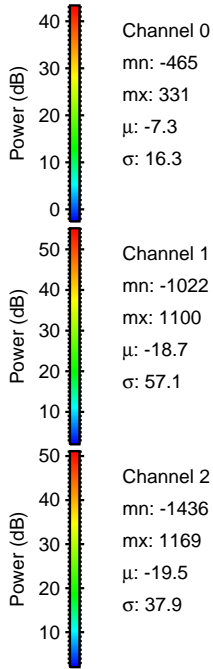
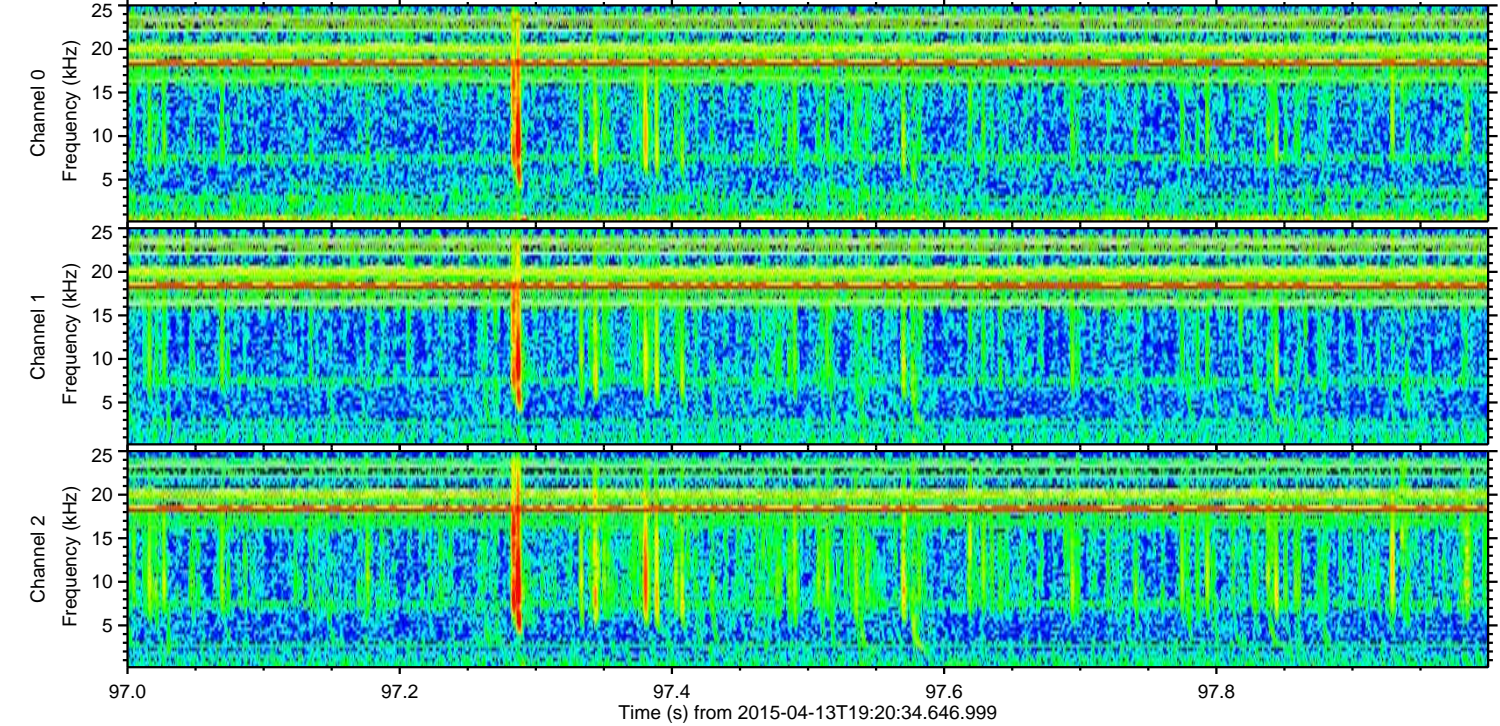
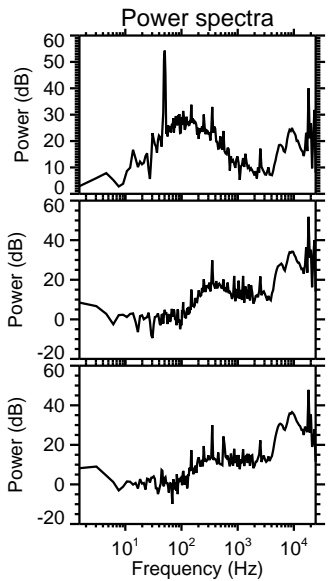
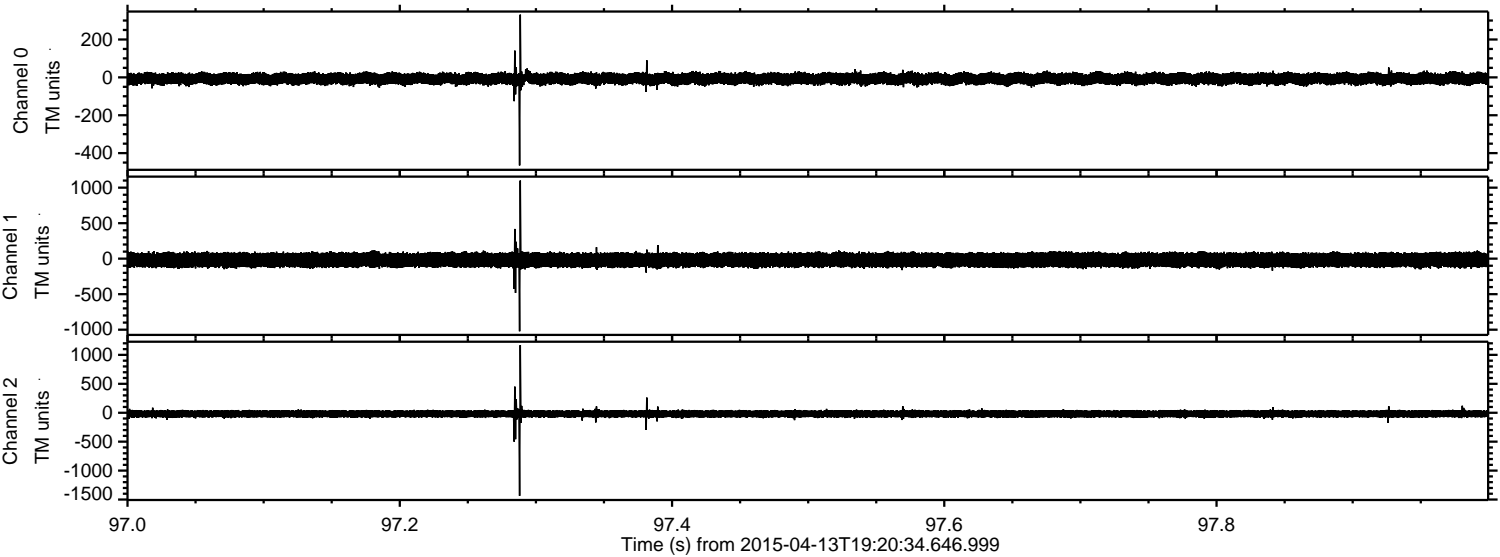

ELMAVAN 3D WAVEFORMS (Measured data sampled at 50 kHz) 49774 packets of 144 samples from 2015-04-13T19:20:34.646.999. Part 102/144

Processed Mon Apr 13 21:27:23 2015 by ELM ver.2012-10-06 from 001__elm20150413_192033__dat00.bin

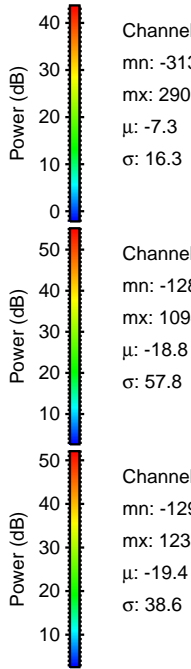
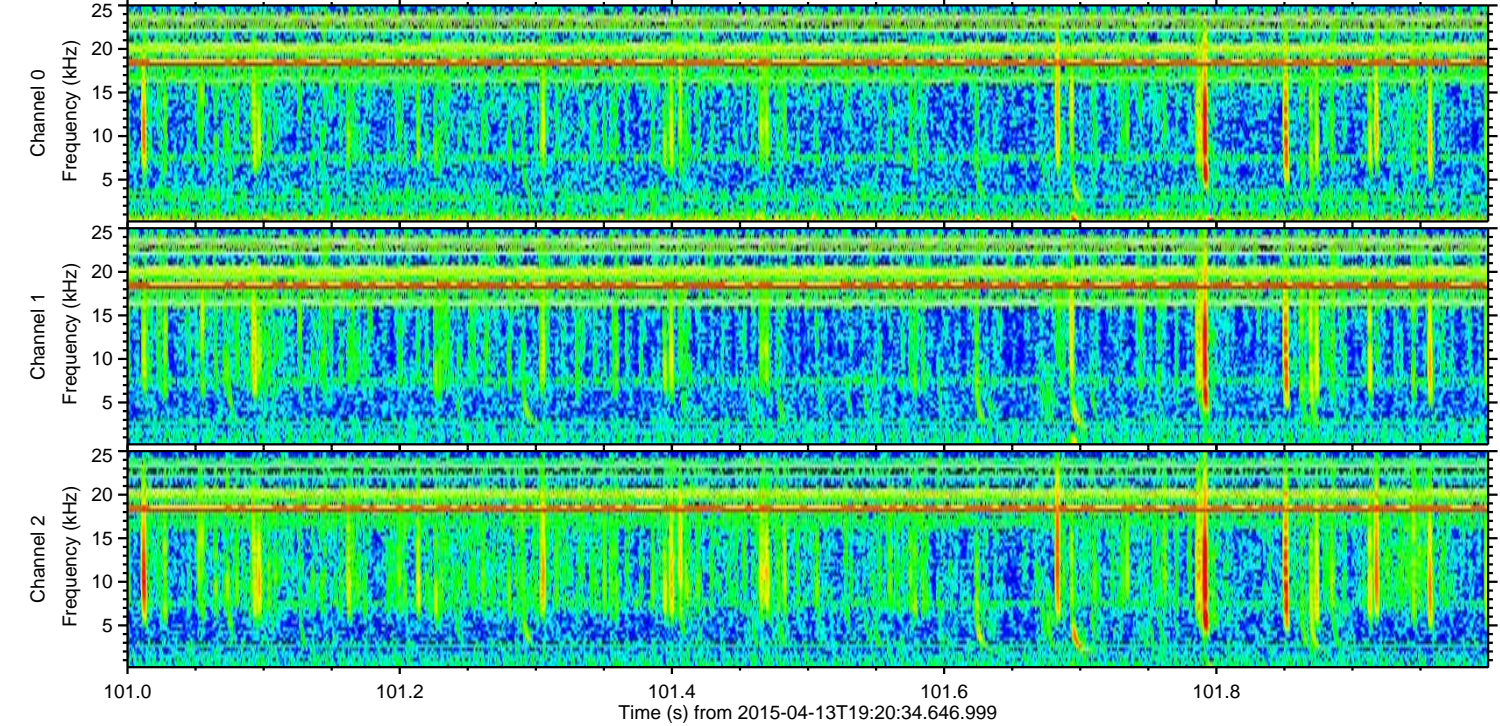
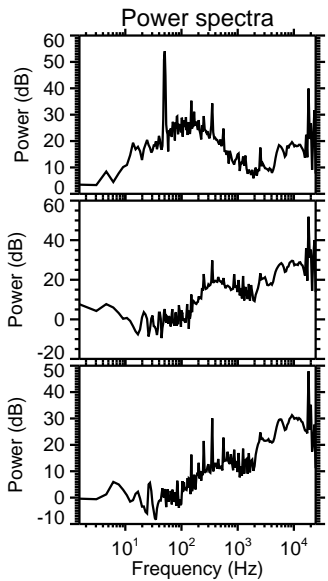
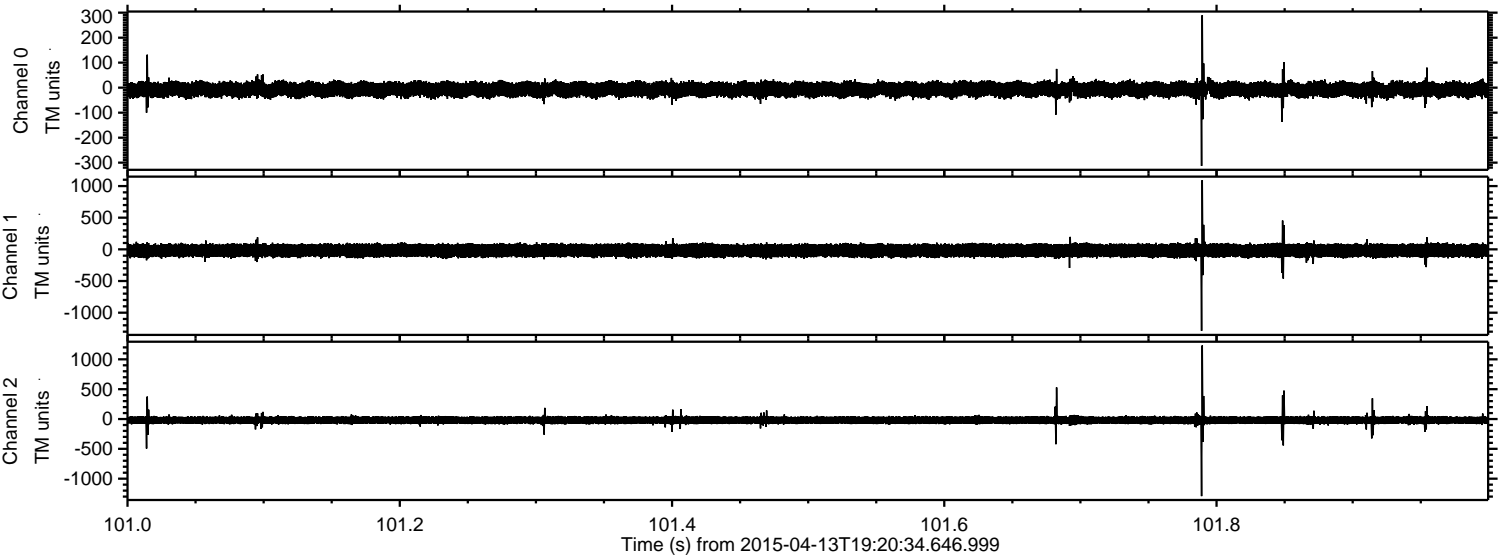

Channel 0
mn: -313
mx: 290
 μ : -7.3
 σ : 16.3

Channel 1
mn: -1287
mx: 1094
 μ : -18.8
 σ : 57.8

Channel 2
mn: -1292
mx: 1233
 μ : -19.4
 σ : 38.6

Processed Mon Apr 13 21:27:24 2015 by ELM ver.2012-10-06 from 001__elm20150413_192033__dat00.bin

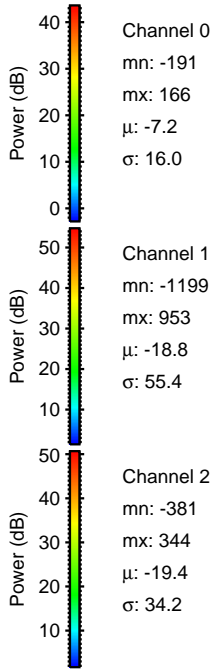
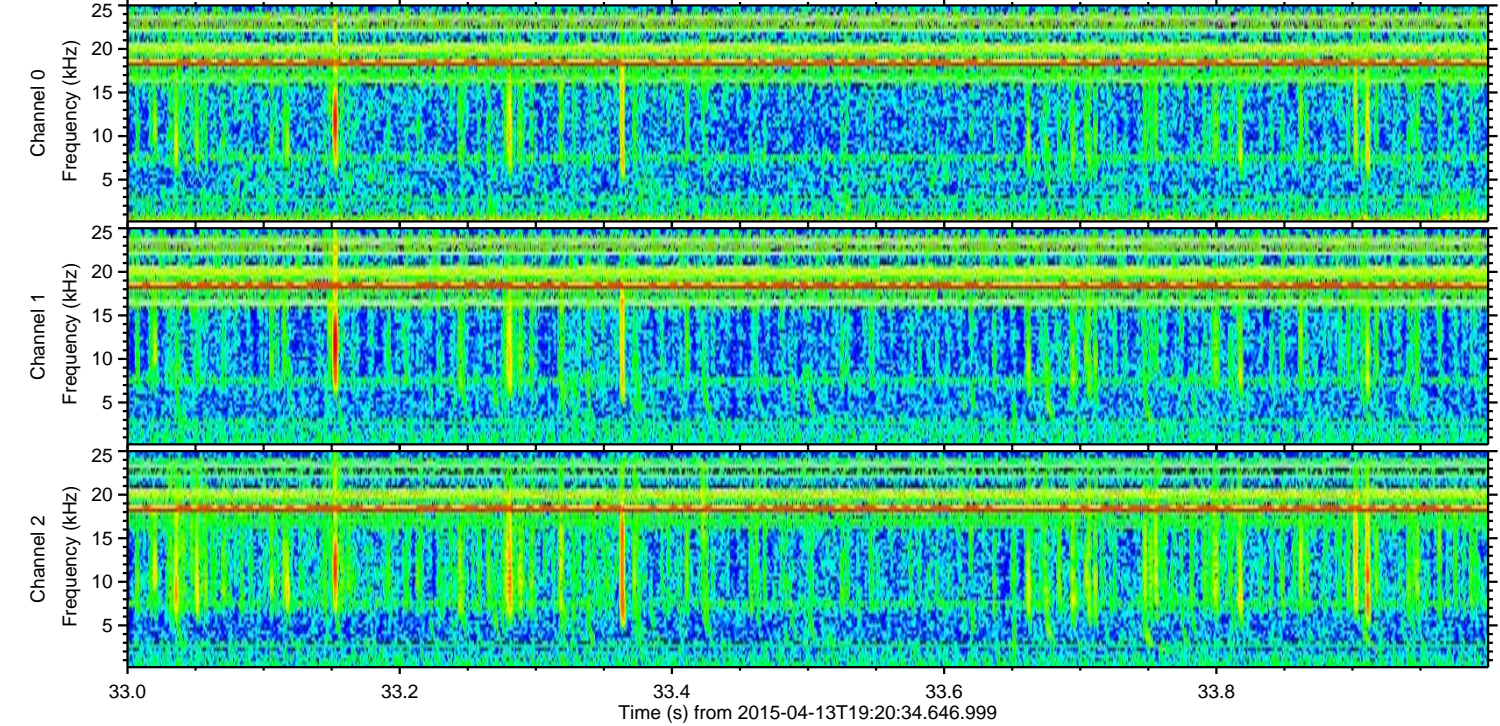
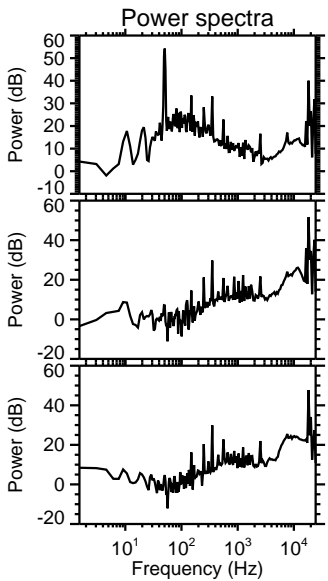
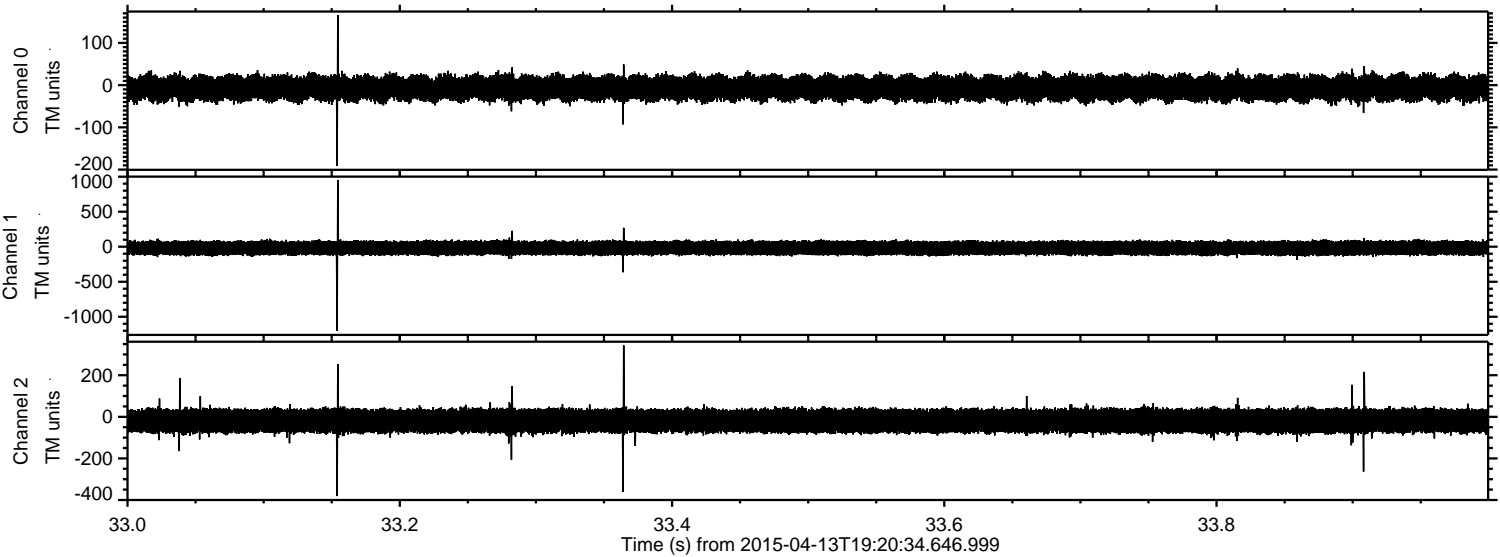

Channel 0
mn: -191
mx: 166
 μ : -7.2
 σ : 16.0

Channel 1
mn: -1199
mx: 953
 μ : -18.8
 σ : 55.4

Channel 2
mn: -381
mx: 344
 μ : -19.4
 σ : 34.2

Processed Mon Apr 13 21:27:25 2015 by ELM ver.2012-10-06 from 001__elm20150413_192033__dat00.bin

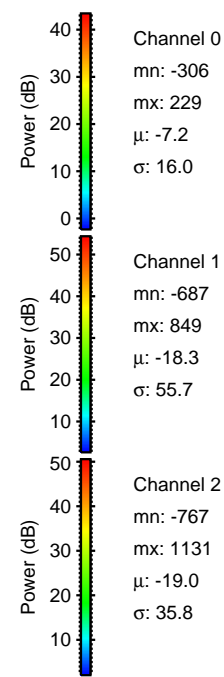
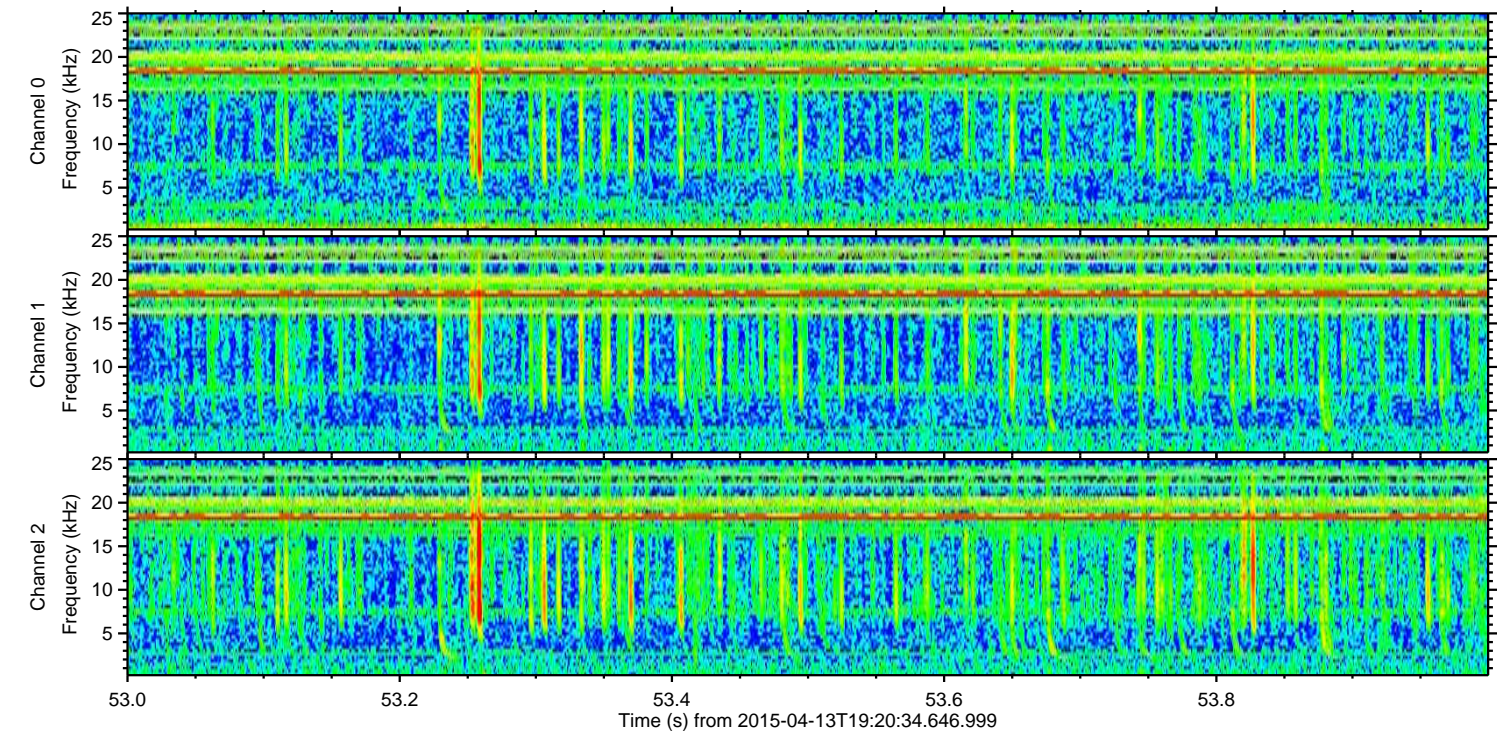
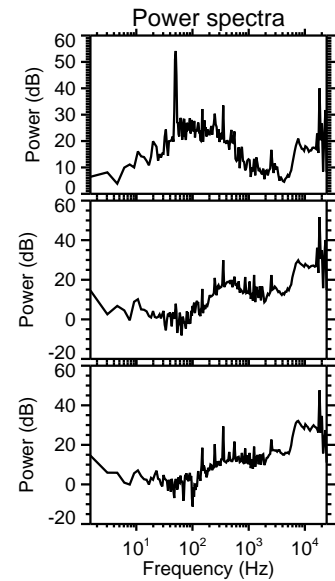
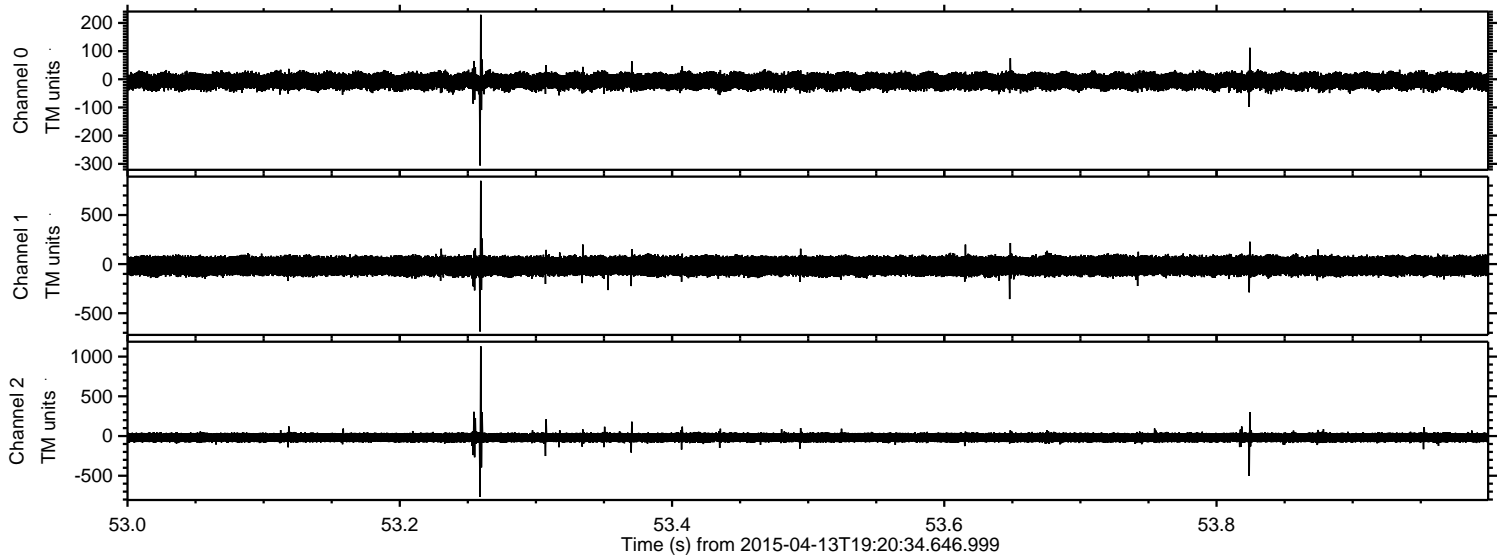

Processed Mon Apr 13 21:27:26 2015 by ELM ver.2012-10-06 from 001__elm20150413_192033__dat00.bin

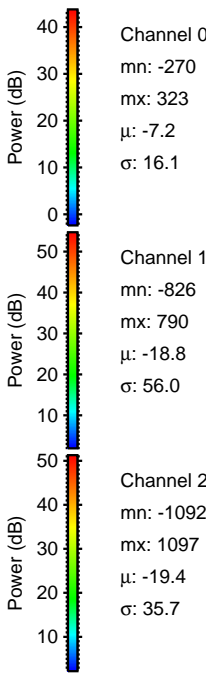
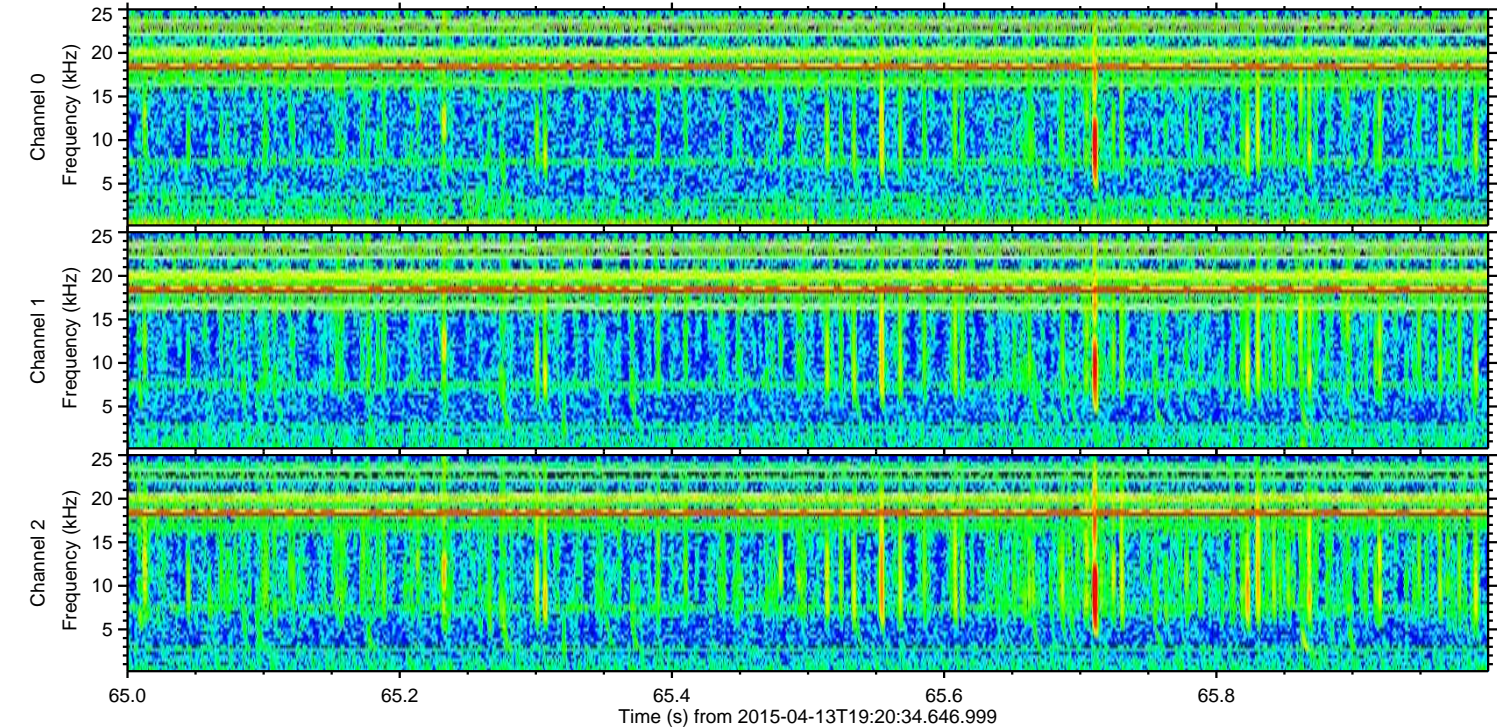
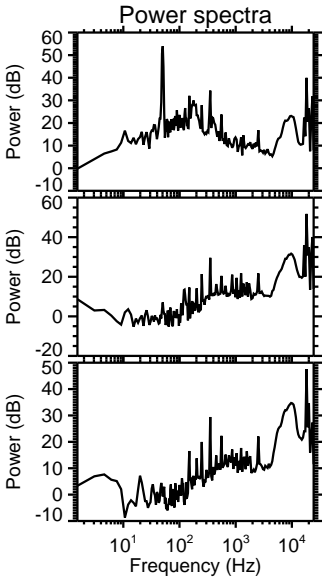
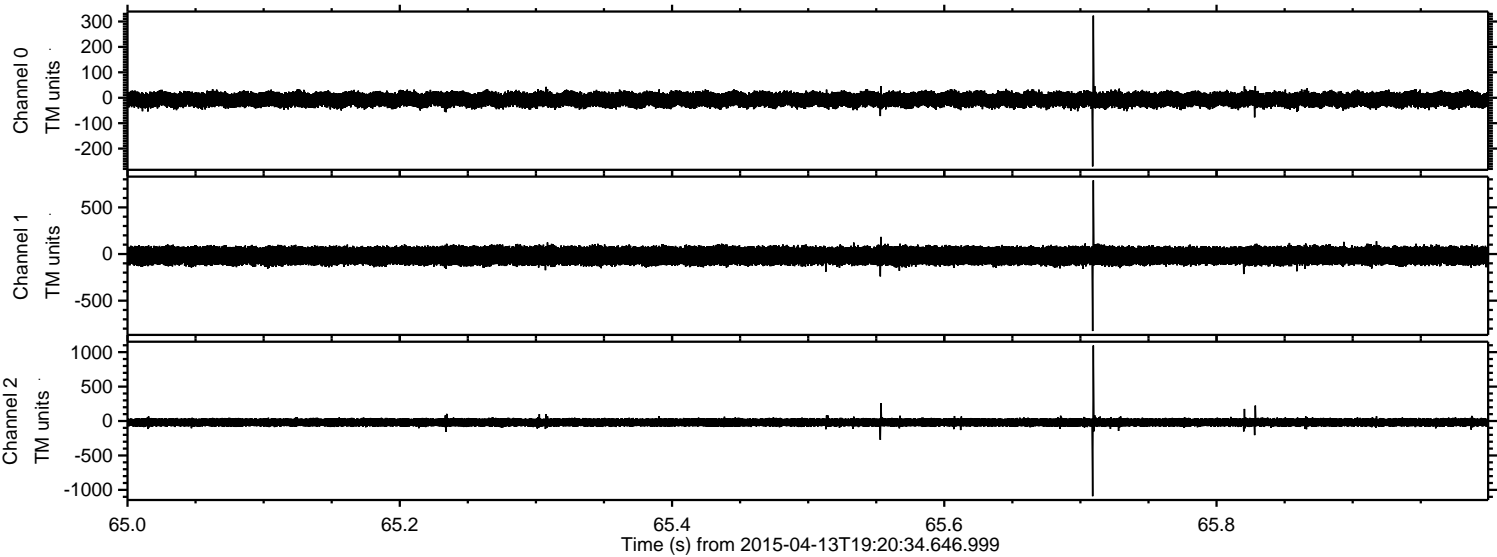

Channel 0
mn: -270
mx: 323
 μ : -7.2
 σ : 16.1

Channel 1
mn: -826
mx: 790
 μ : -18.8
 σ : 56.0

Channel 2
mn: -1092
mx: 1097
 μ : -19.4
 σ : 35.7

Processed Mon Apr 13 21:27:27 2015 by ELM ver.2012-10-06 from 001__elm20150413_192033__dat00.bin

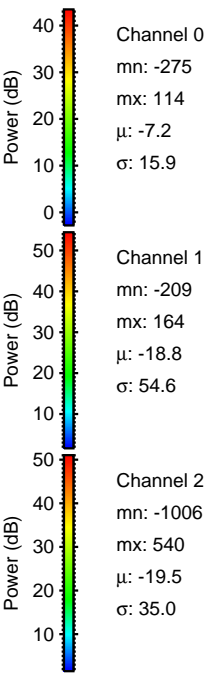
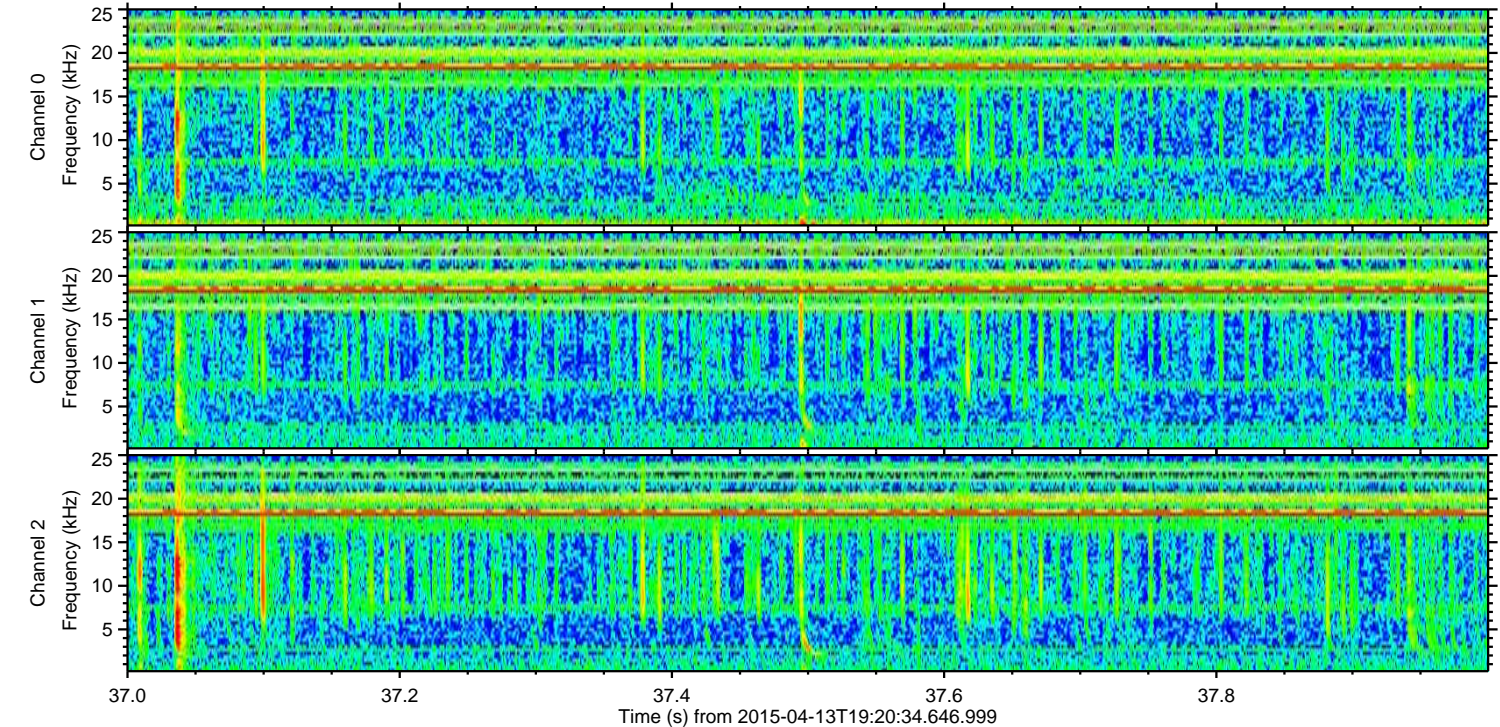
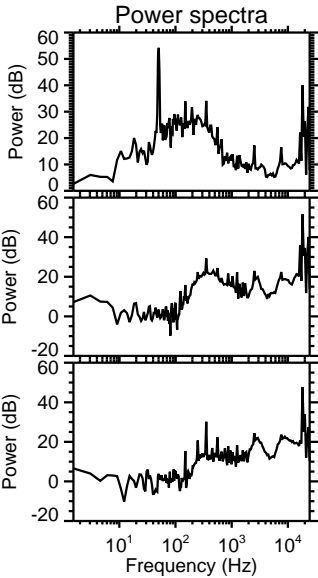
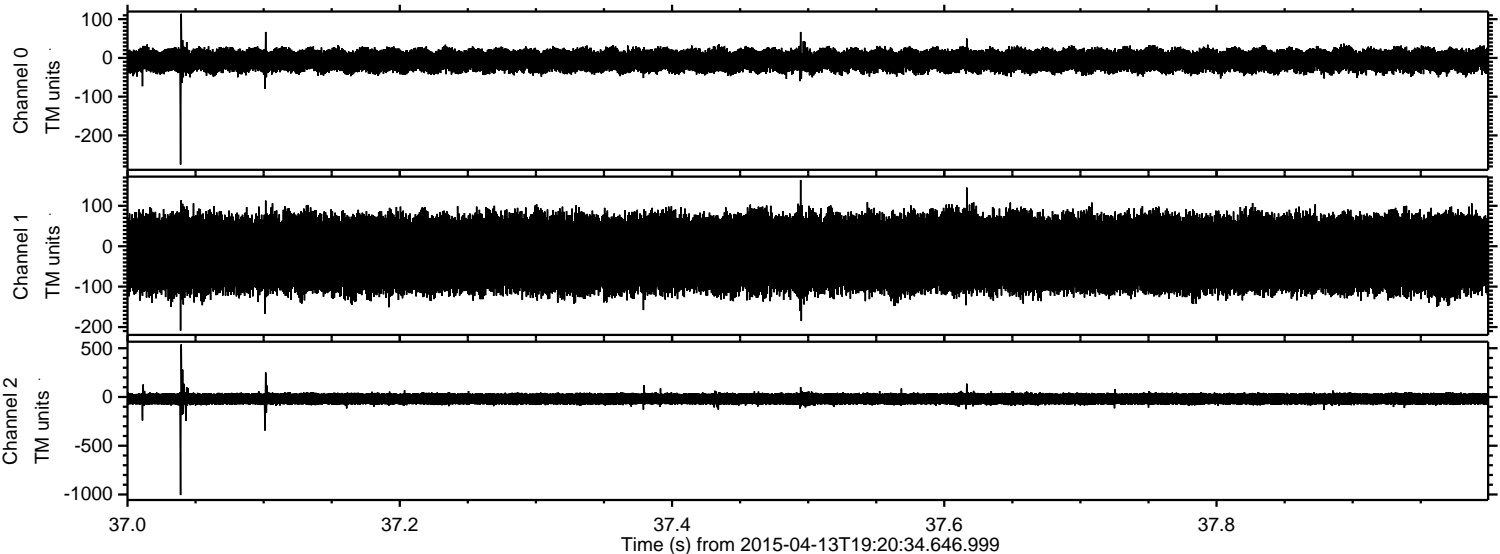

Processed Mon Apr 13 21:27:28 2015 by ELM ver.2012-10-06 from 001__elm20150413_192033__dat00.bin

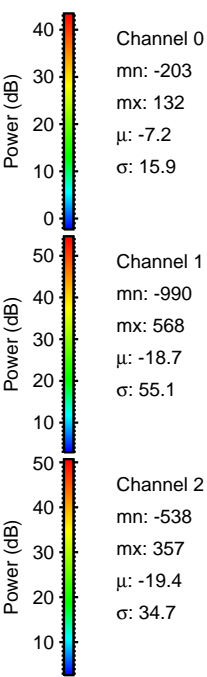
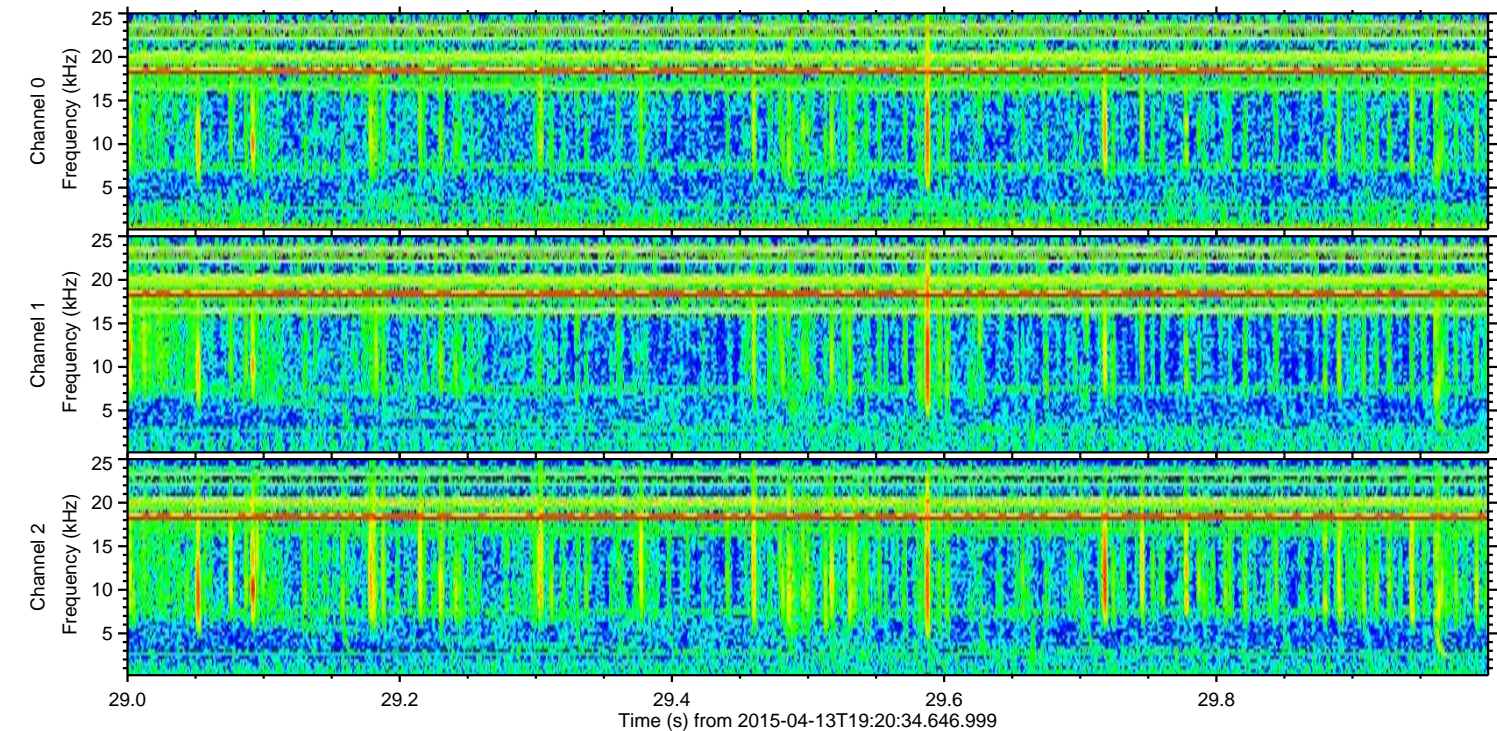
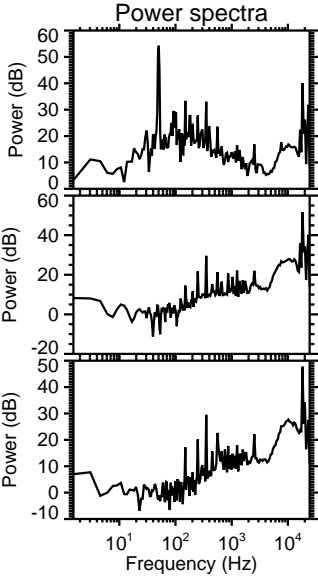
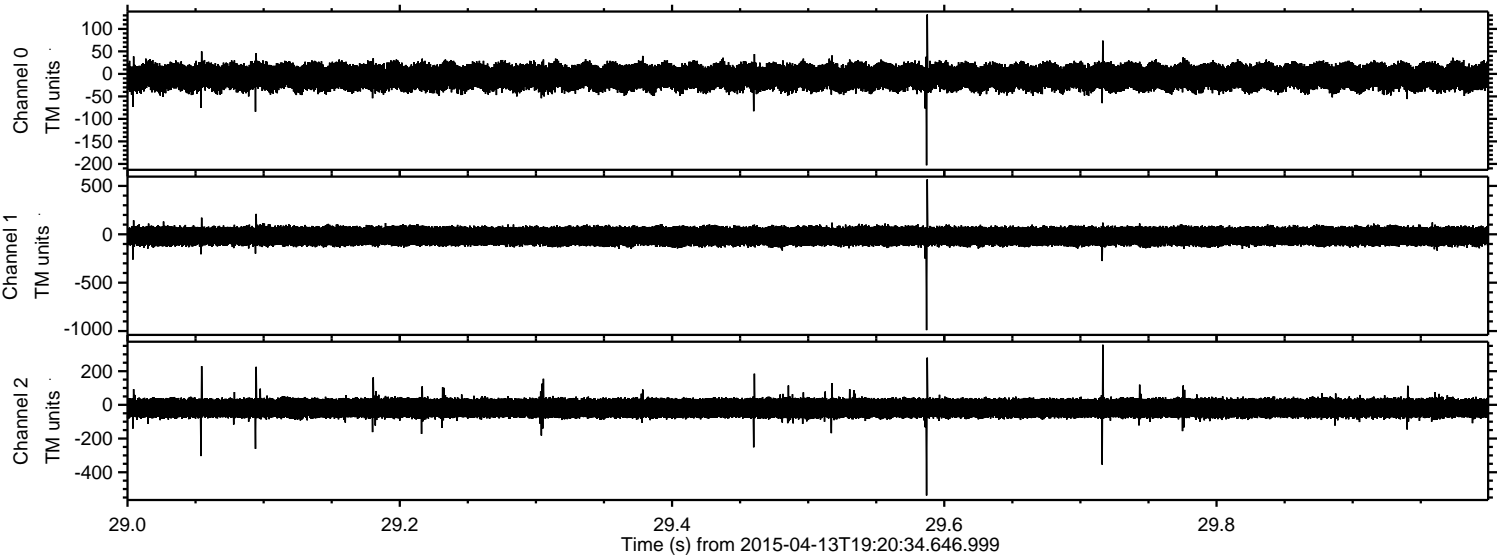

Processed Mon Apr 13 21:27:29 2015 by ELM ver.2012-10-06 from 001__elm20150413_192033__dat00.bin

