

# ELMAVAN 3D WAVEFORMS (Measured data sampled at 50 kHz) 49786 packets of 144 samples from 2015-04-13T18:25:32.617.999.

Processed Mon Apr 13 20:32:31 2015 by ELM ver.2012-10-06 from 001\_\_elm20150413\_182531\_\_dat00.bin

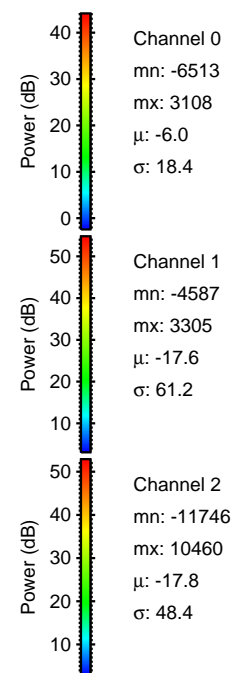

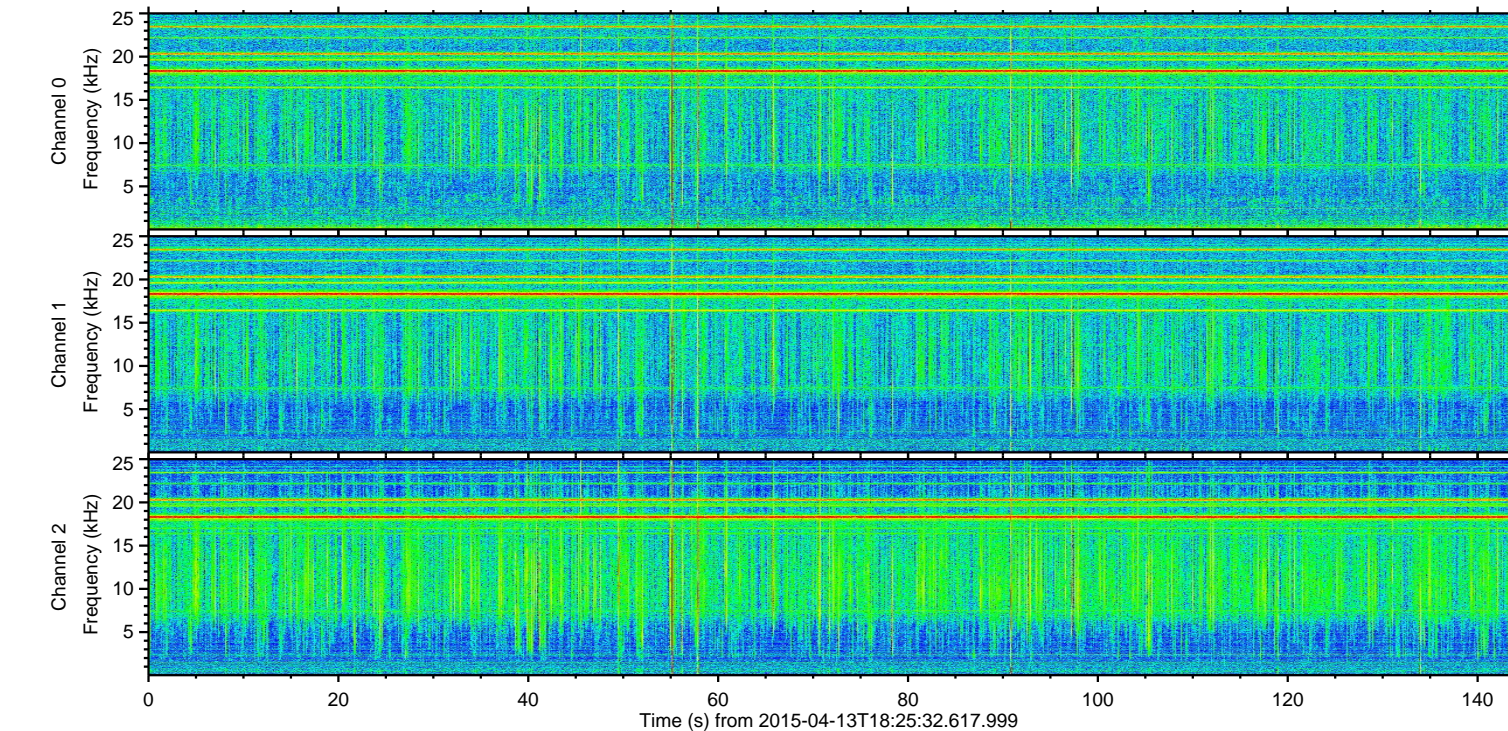
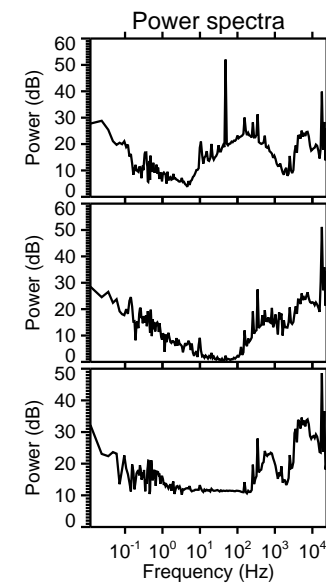
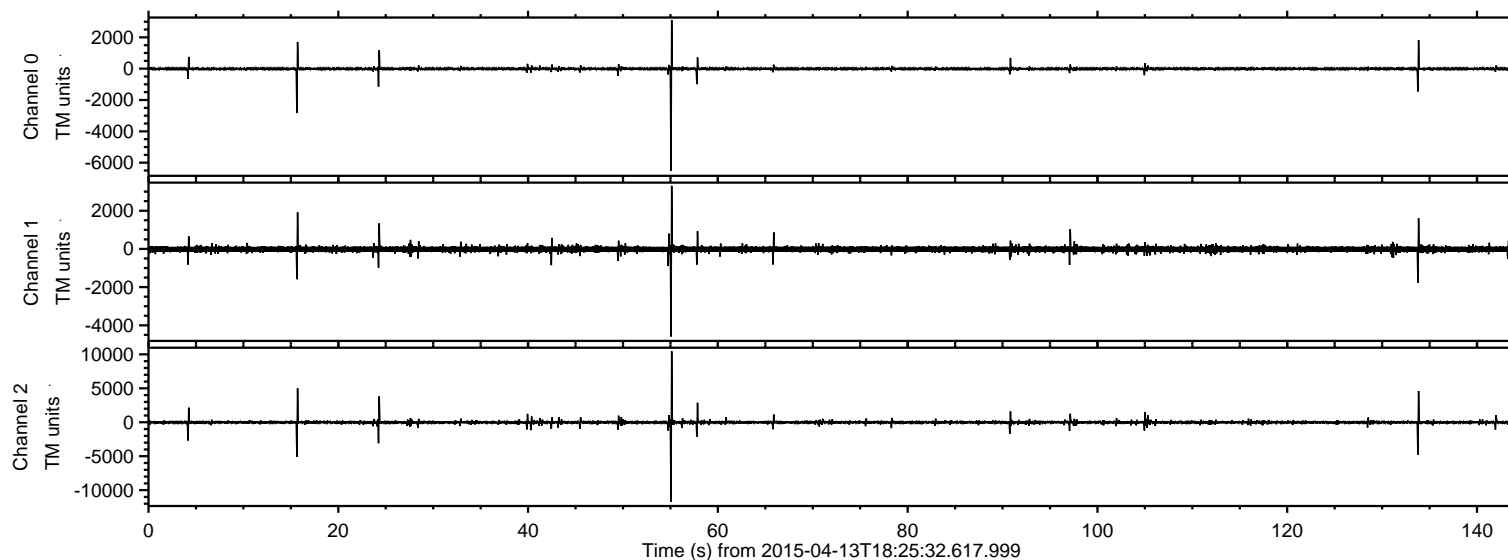

Processed Mon Apr 13 20:32:42 2015 by ELM ver.2012-10-06 from 001\_\_elm20150413\_182531\_\_dat00.bin

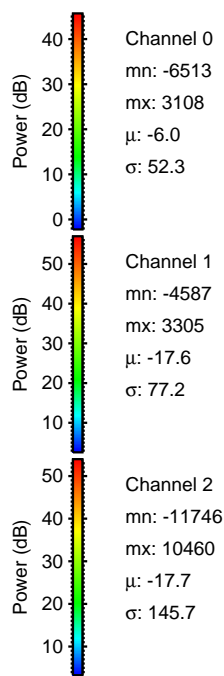
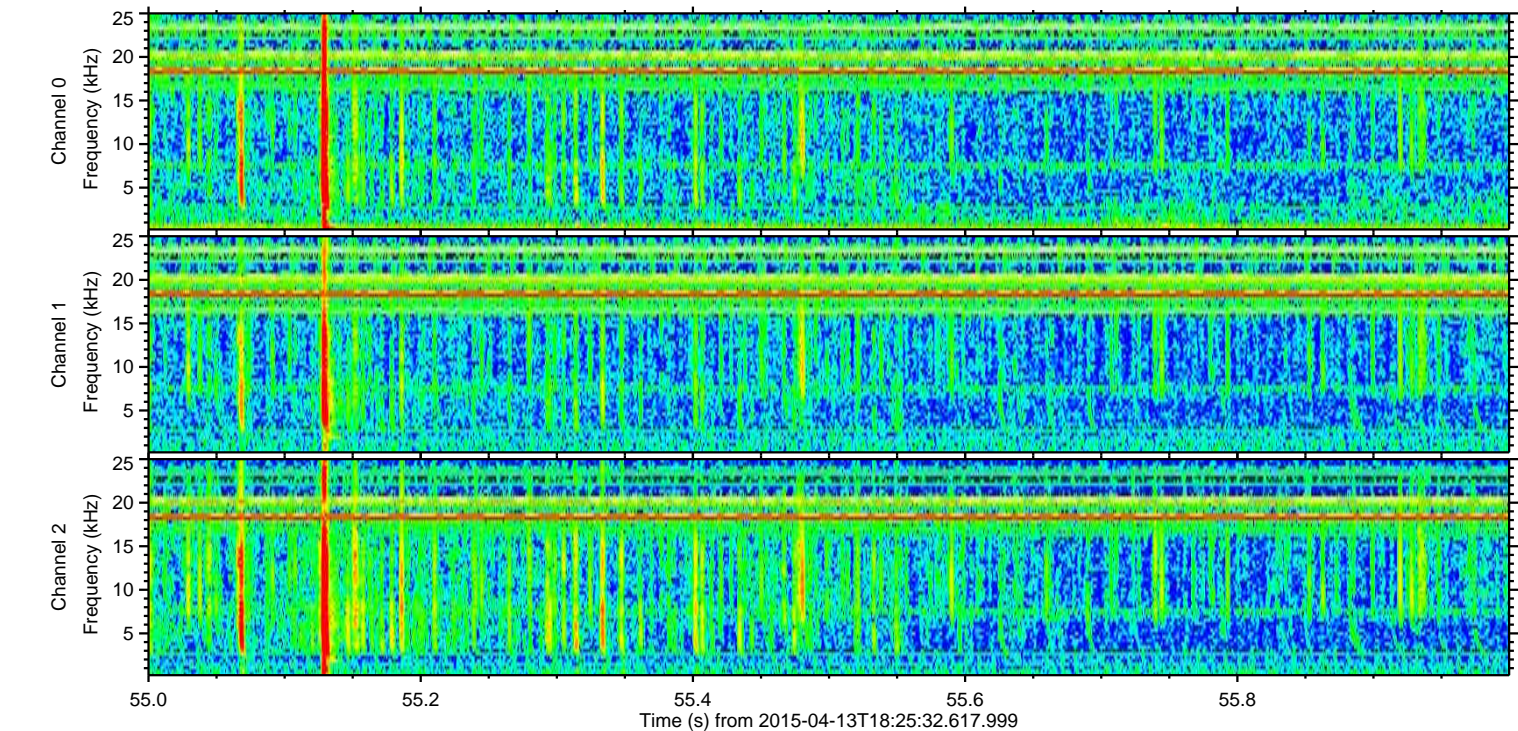
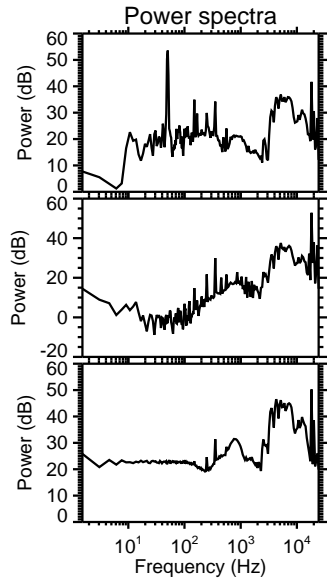
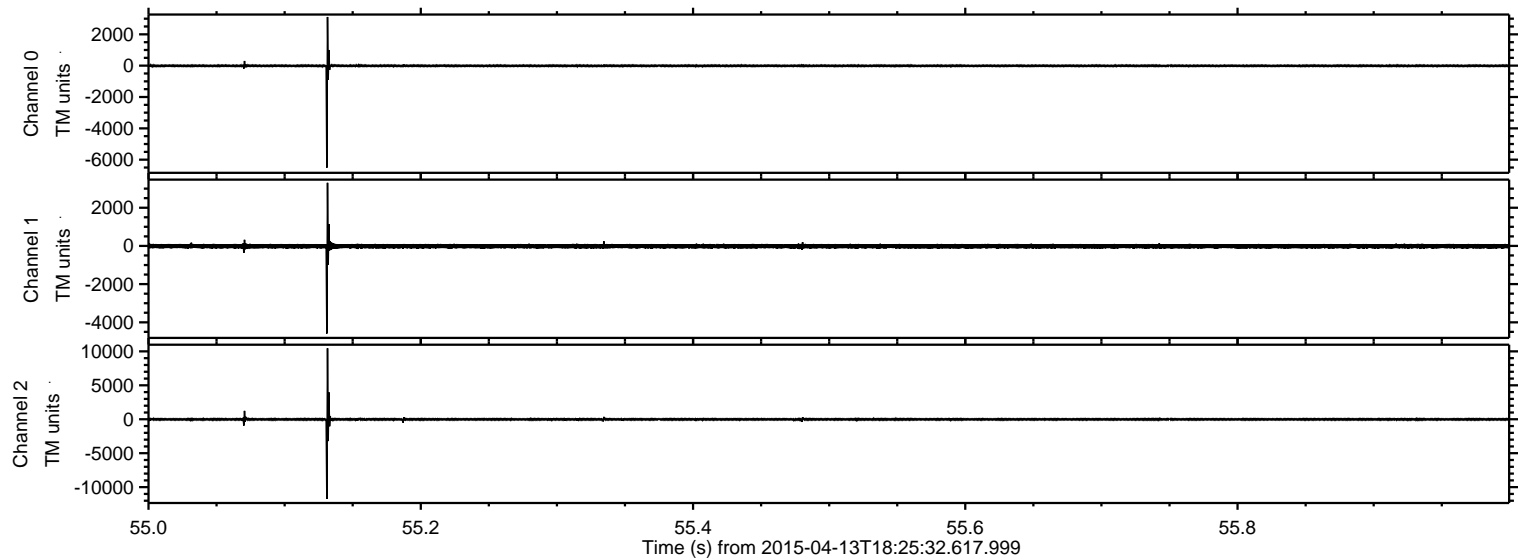



ELMAVAN 3D WAVEFORMS (Measured data sampled at 50 kHz) 49786 packets of 144 samples from 2015-04-13T18:25:32.617.999. Part 16/144

Processed Mon Apr 13 20:32:43 2015 by ELM ver.2012-10-06 from 001\_\_elm20150413\_182531\_\_dat00.bin

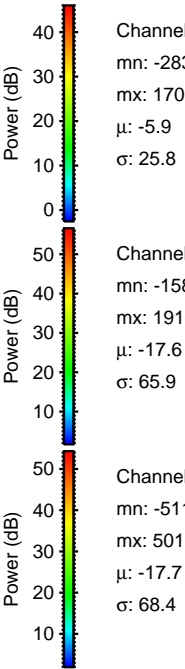
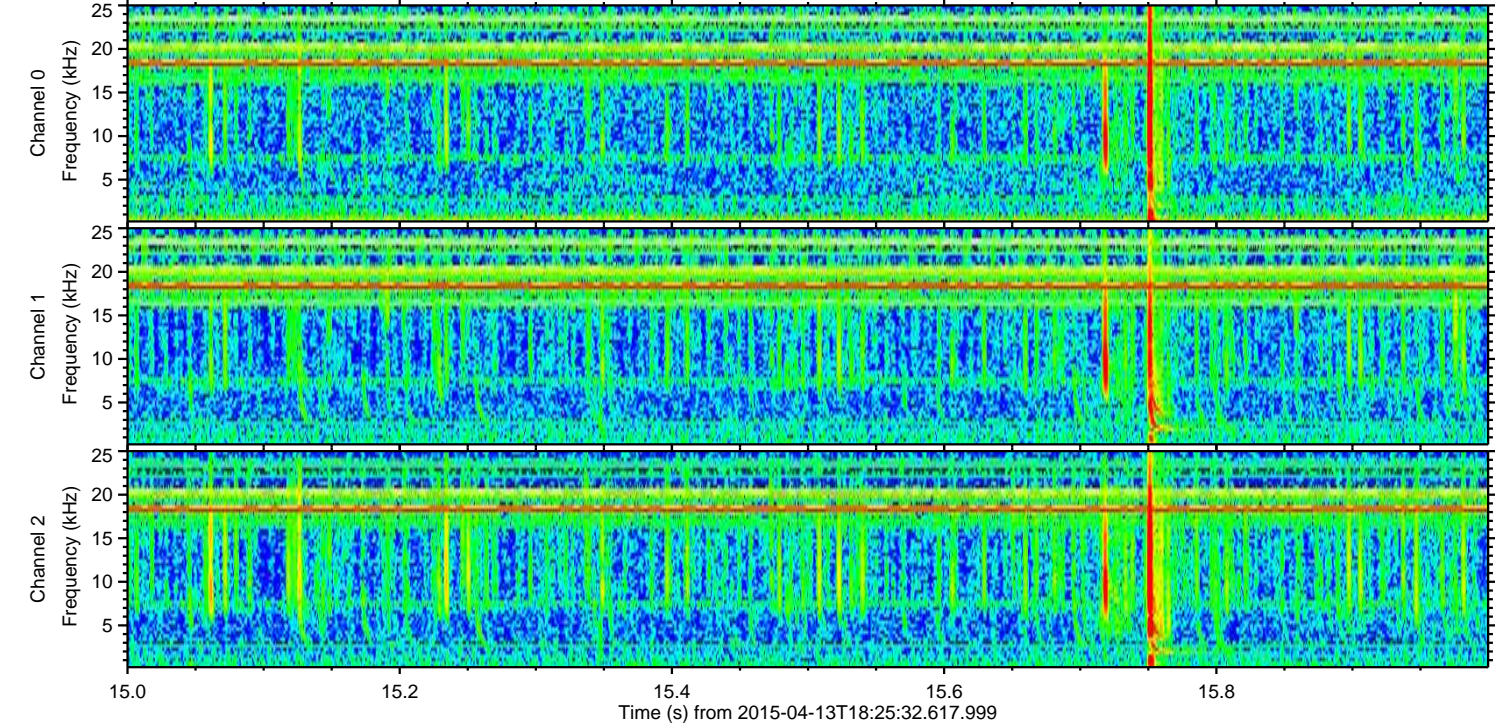
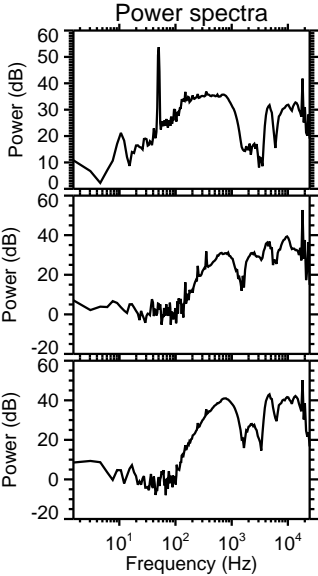
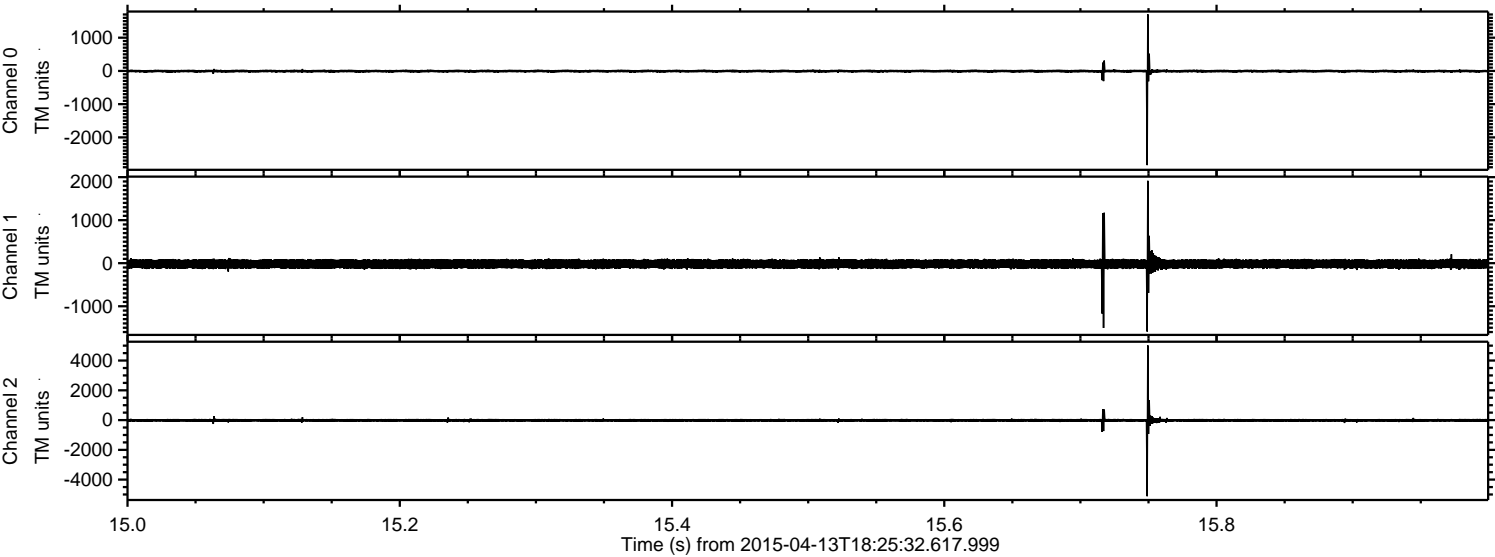



ELMAVAN 3D WAVEFORMS (Measured data sampled at 50 kHz) 49786 packets of 144 samples from 2015-04-13T18:25:32.617.999. Part 134/144

Processed Mon Apr 13 20:32:44 2015 by ELM ver.2012-10-06 from 001\_\_elm20150413\_182531\_\_dat00.bin

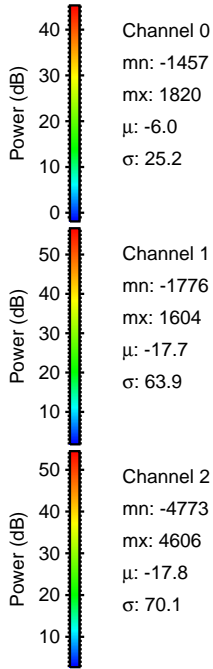
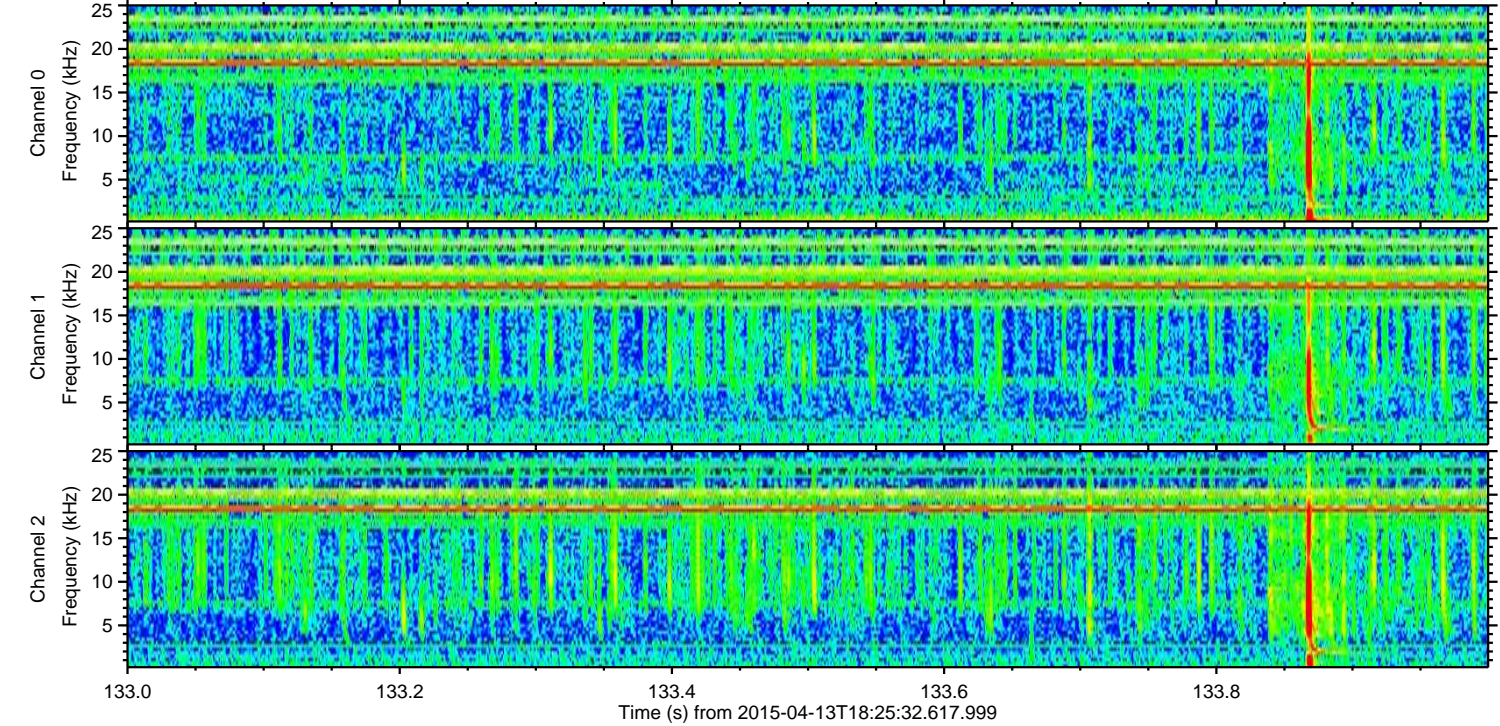
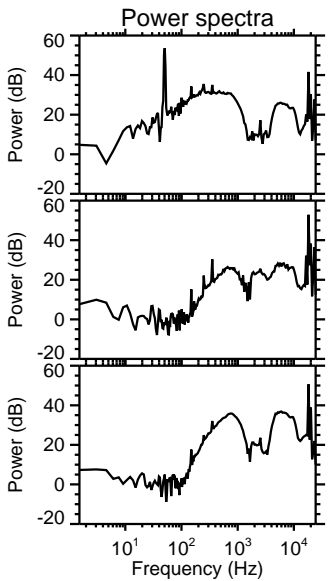
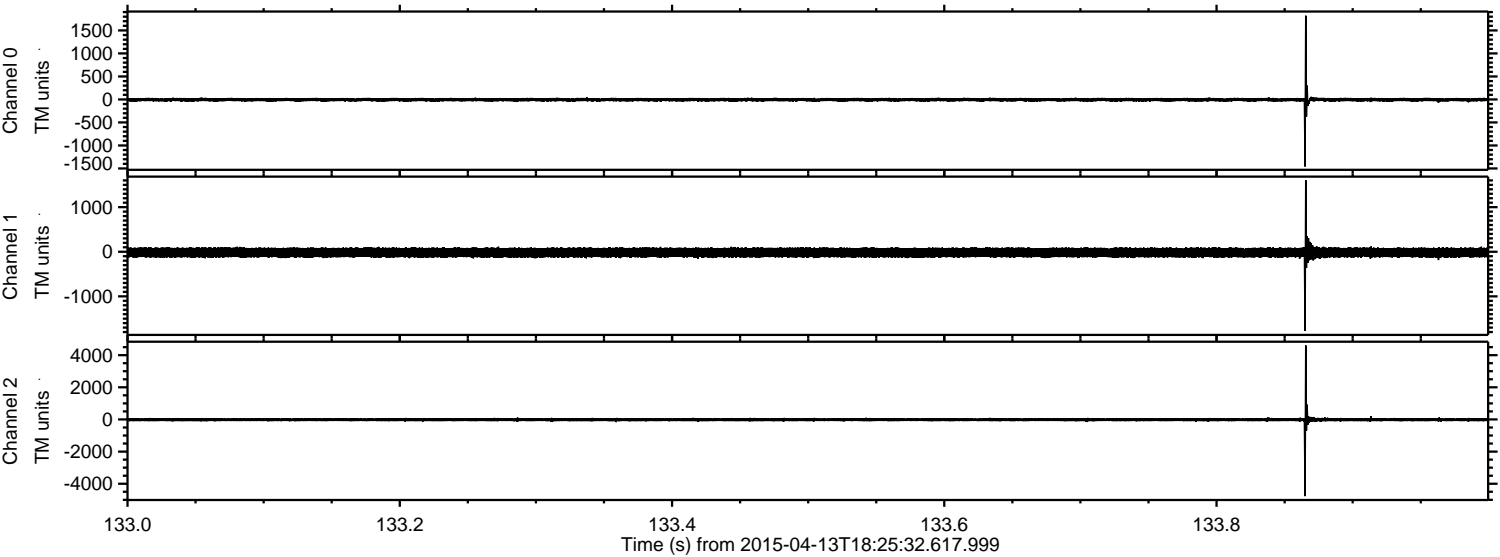



Processed Mon Apr 13 20:32:45 2015 by ELM ver.2012-10-06 from 001\_\_elm20150413\_182531\_\_dat00.bin

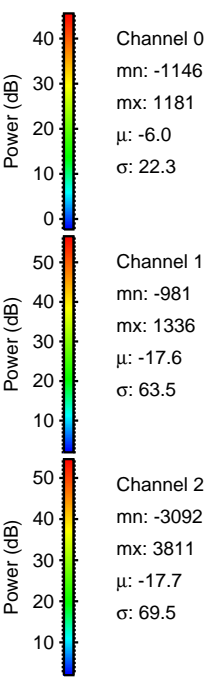
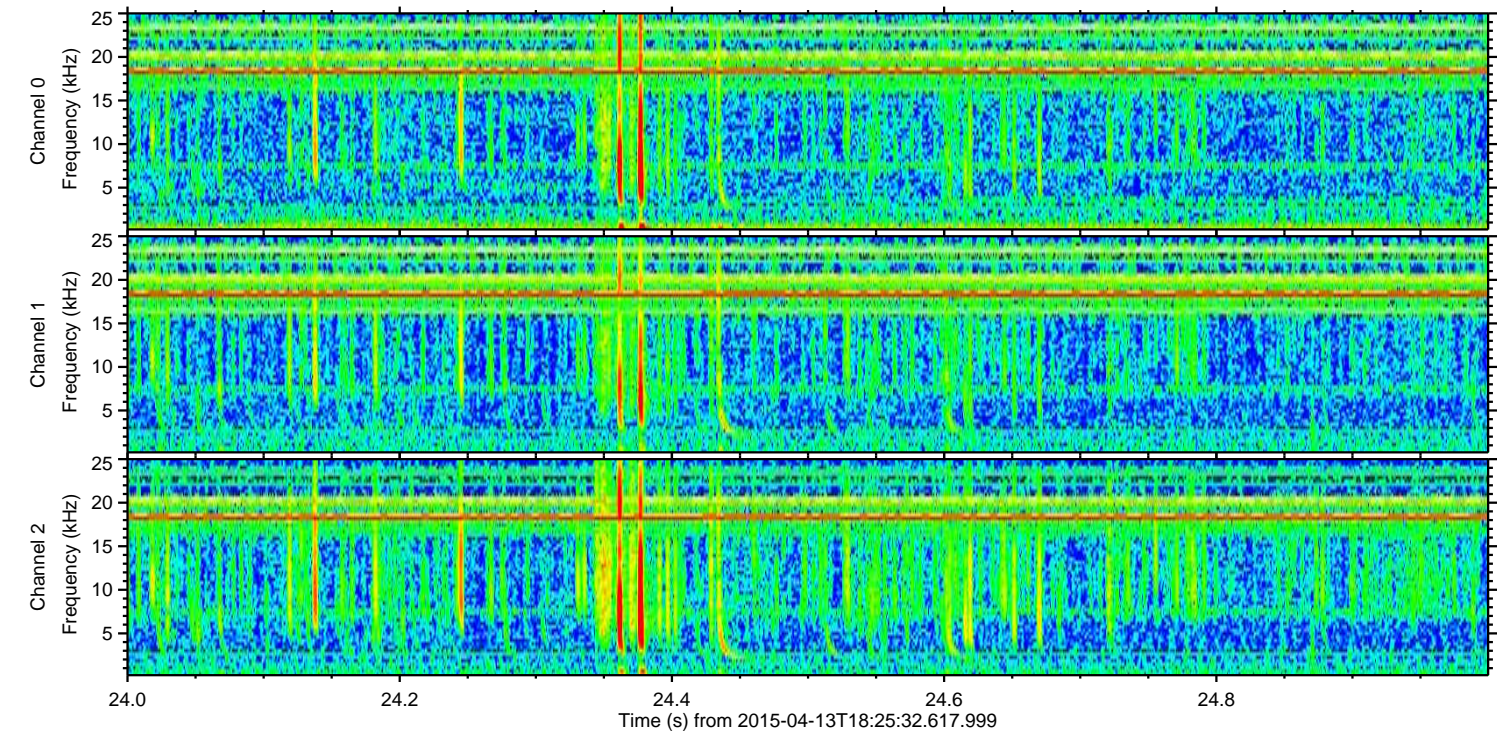
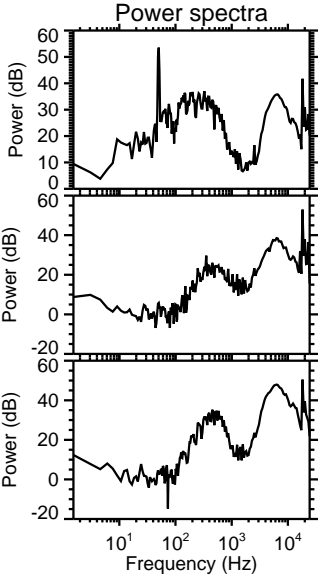
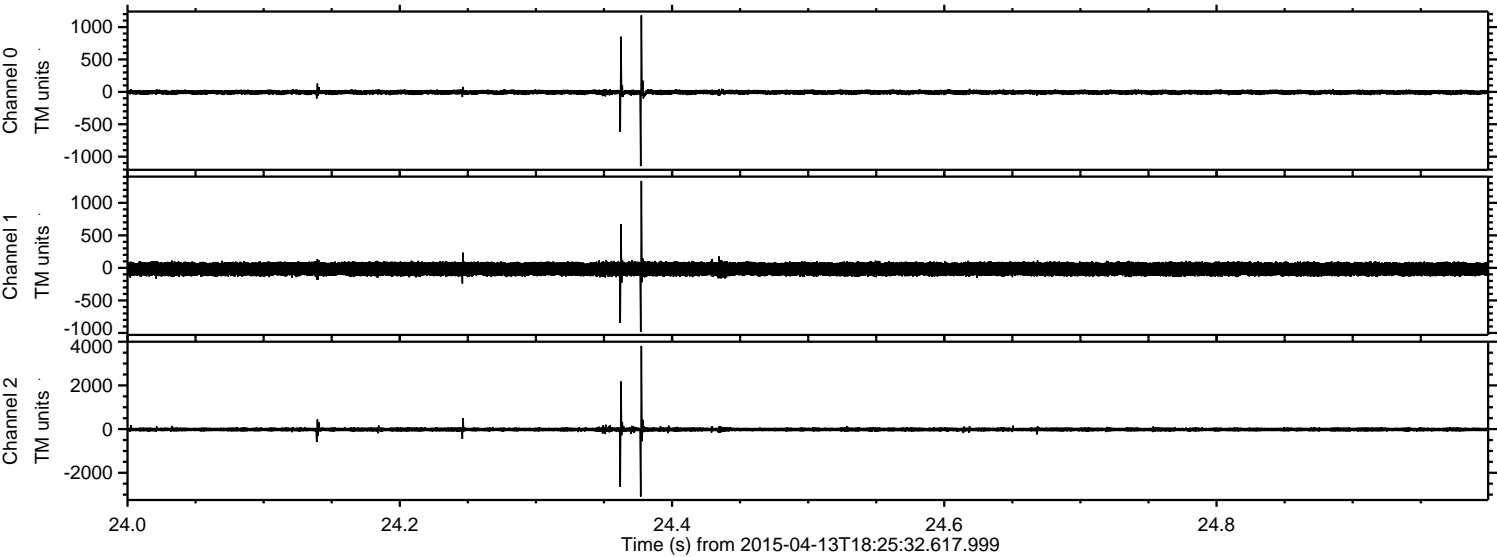

Channel 0  
mn: -1146  
mx: 1181  
 $\mu$ : -6.0  
 $\sigma$ : 22.3

Channel 1  
mn: -981  
mx: 1336  
 $\mu$ : -17.6  
 $\sigma$ : 63.5

Channel 2  
mn: -3092  
mx: 3811  
 $\mu$ : -17.7  
 $\sigma$ : 69.5



Processed Mon Apr 13 20:32:46 2015 by ELM ver.2012-10-06 from 001\_\_elm20150413\_182531\_\_dat00.bin

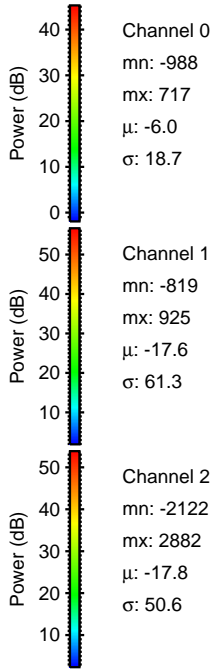
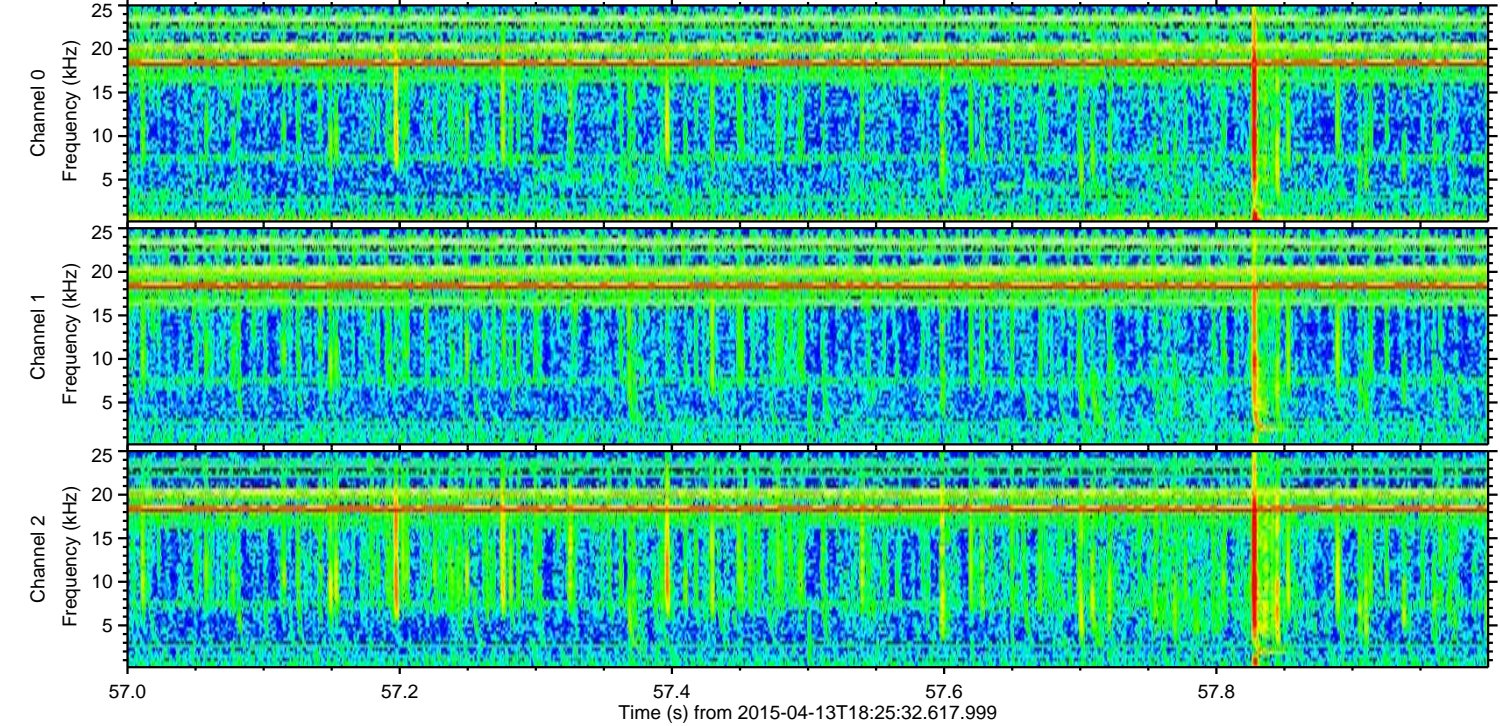
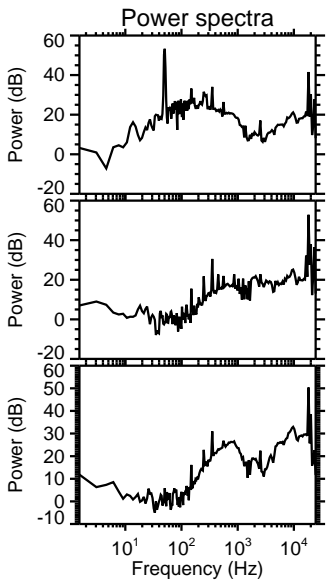
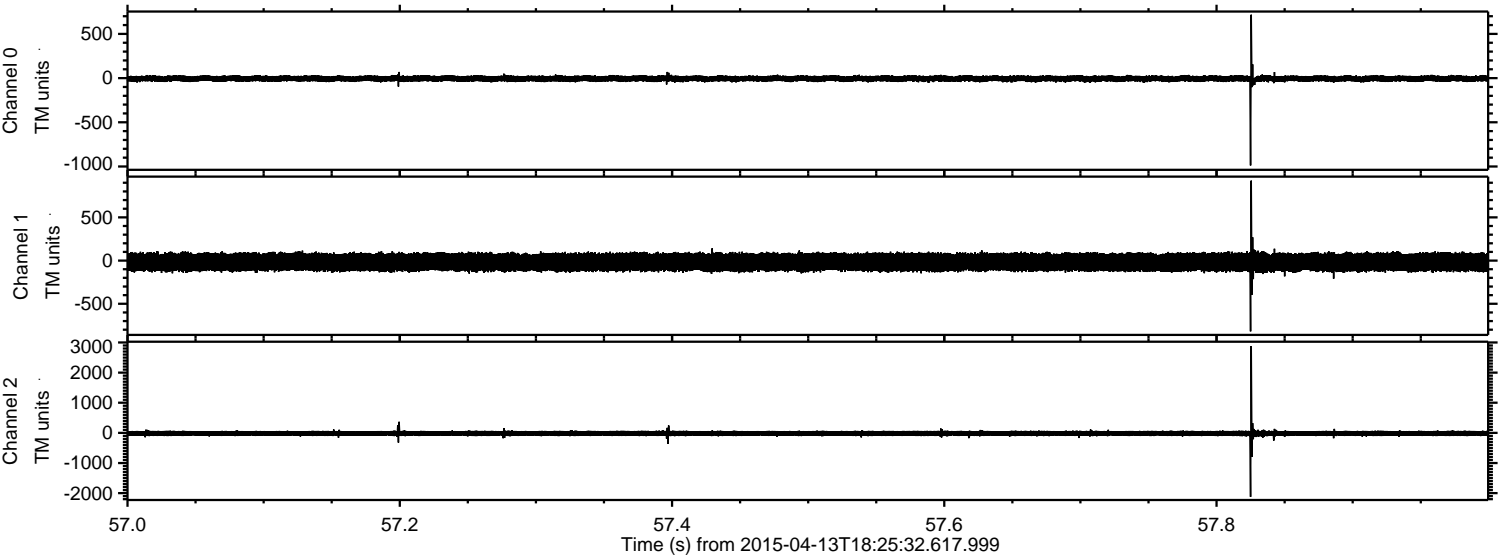



Processed Mon Apr 13 20:32:47 2015 by ELM ver.2012-10-06 from 001\_\_elm20150413\_182531\_\_dat00.bin

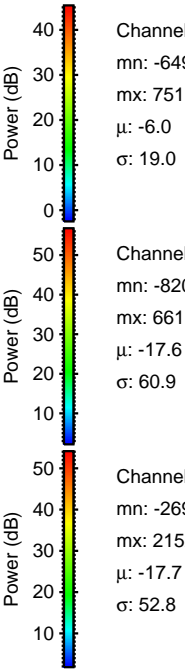
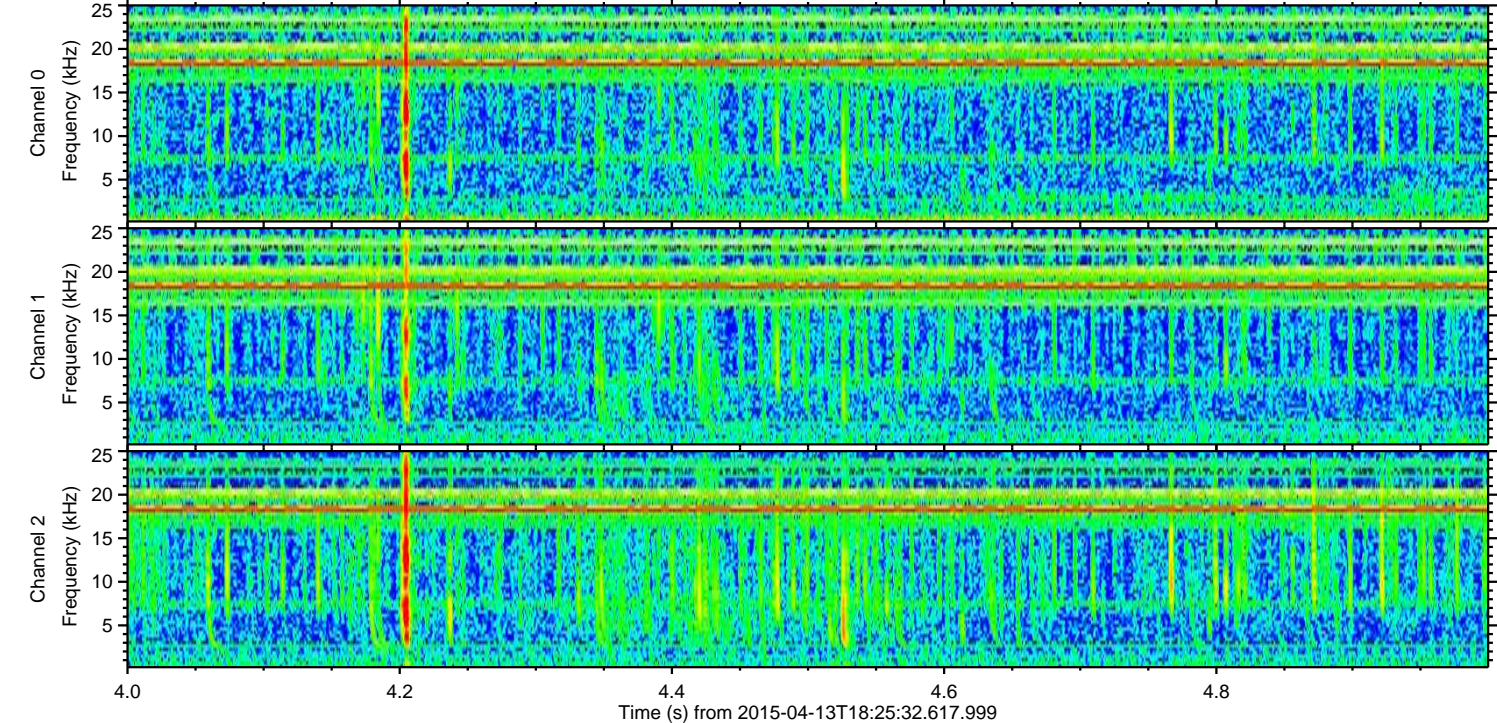
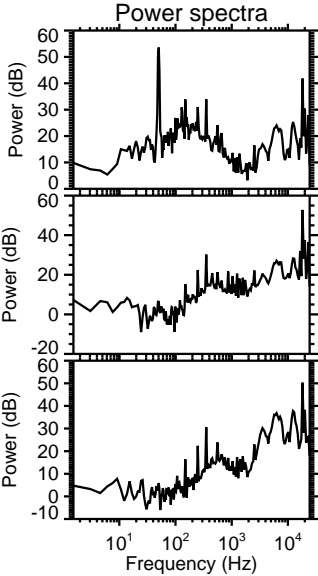
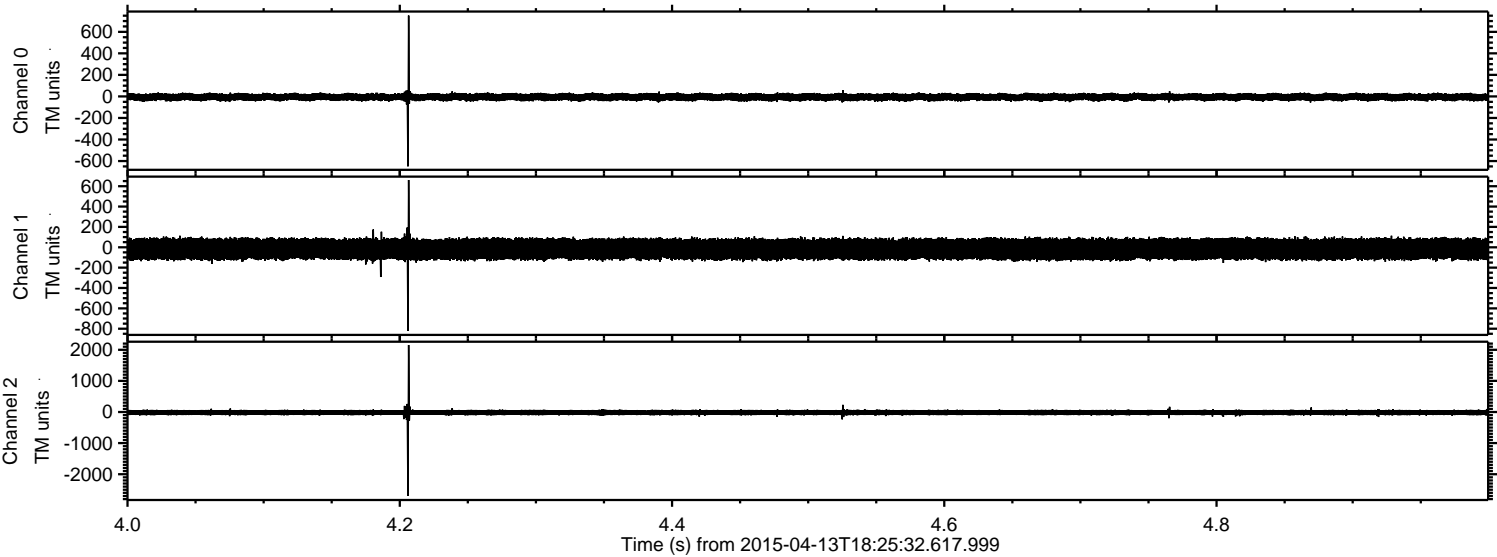



Processed Mon Apr 13 20:32:48 2015 by ELM ver.2012-10-06 from 001\_\_elm20150413\_182531\_\_dat00.bin

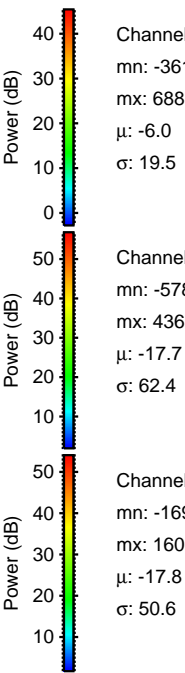
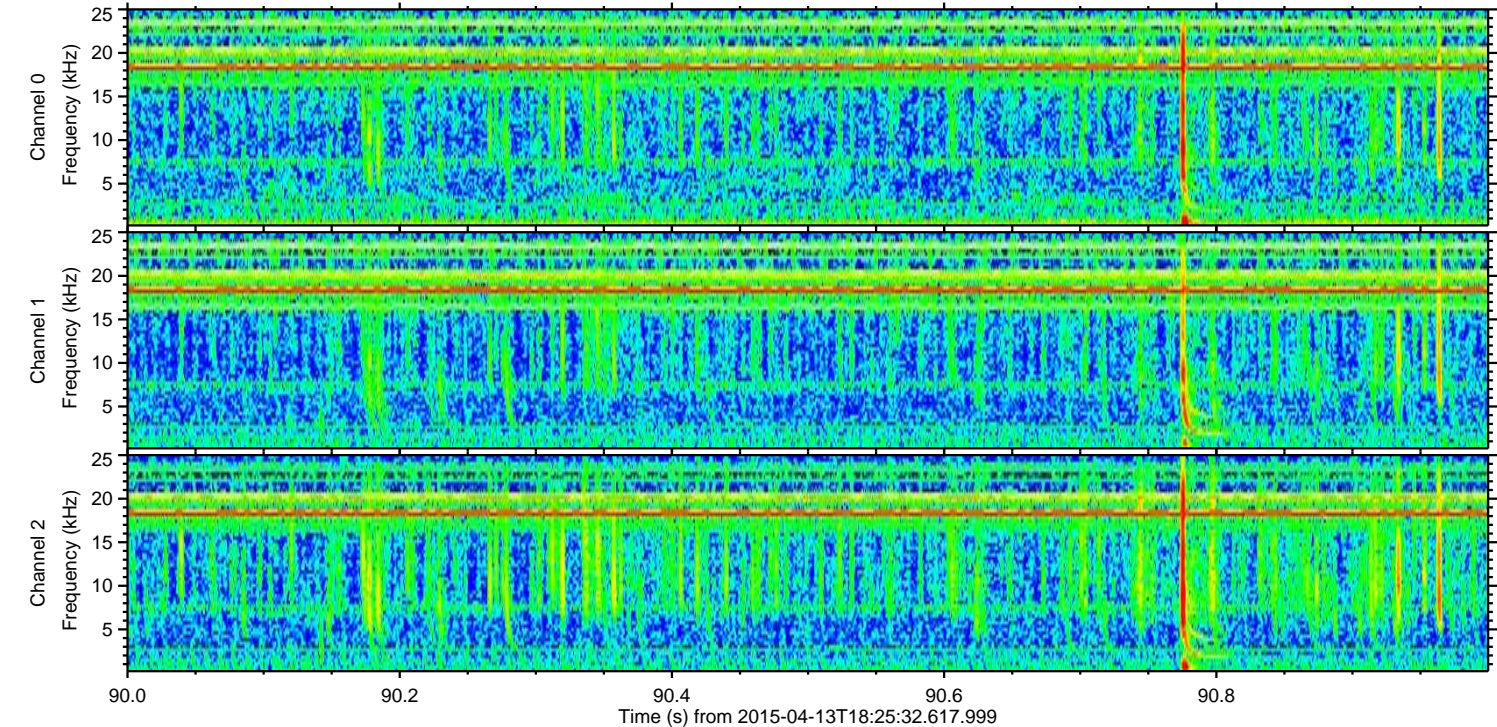
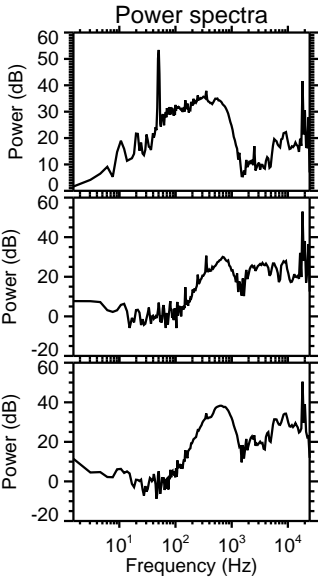
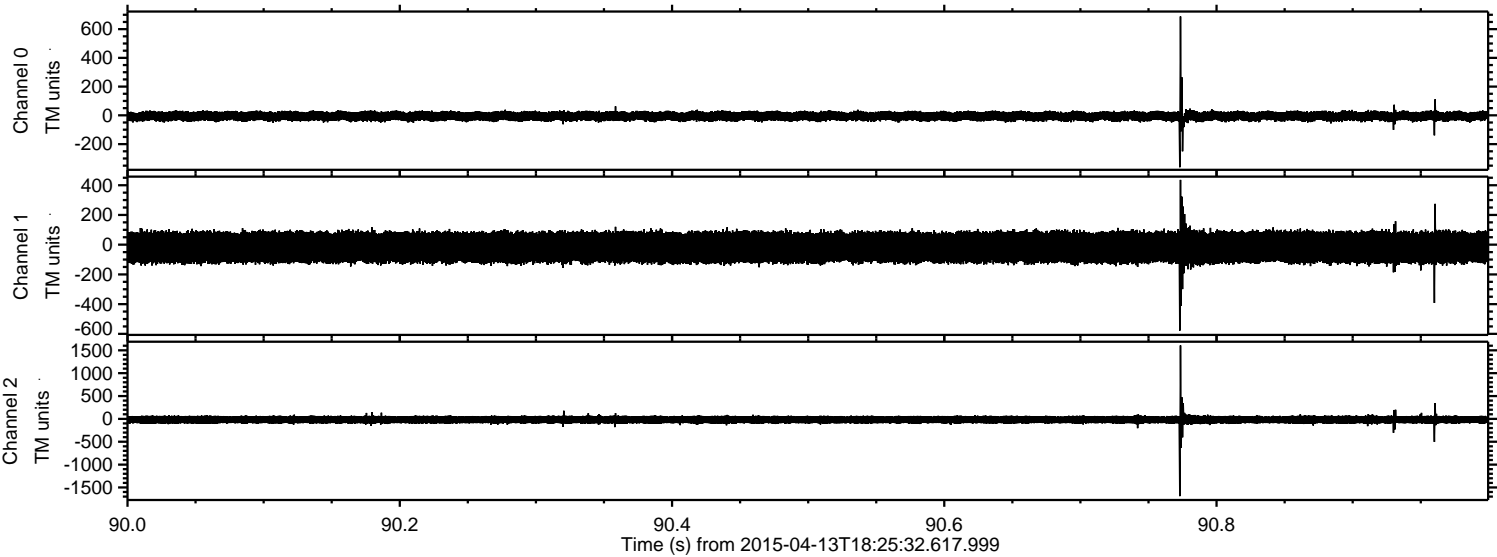

Channel 0  
mn: -361  
mx: 688  
 $\mu$ : -6.0  
 $\sigma$ : 19.5

Channel 1  
mn: -578  
mx: 436  
 $\mu$ : -17.7  
 $\sigma$ : 62.4

Channel 2  
mn: -1690  
mx: 1608  
 $\mu$ : -17.8  
 $\sigma$ : 50.6



Processed Mon Apr 13 20:32:49 2015 by ELM ver.2012-10-06 from 001\_\_elm20150413\_182531\_\_dat00.bin

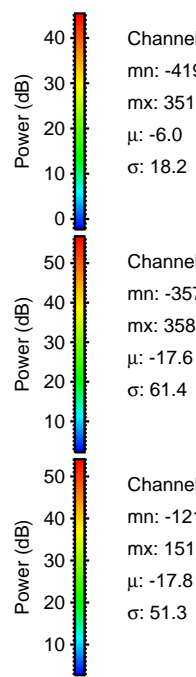
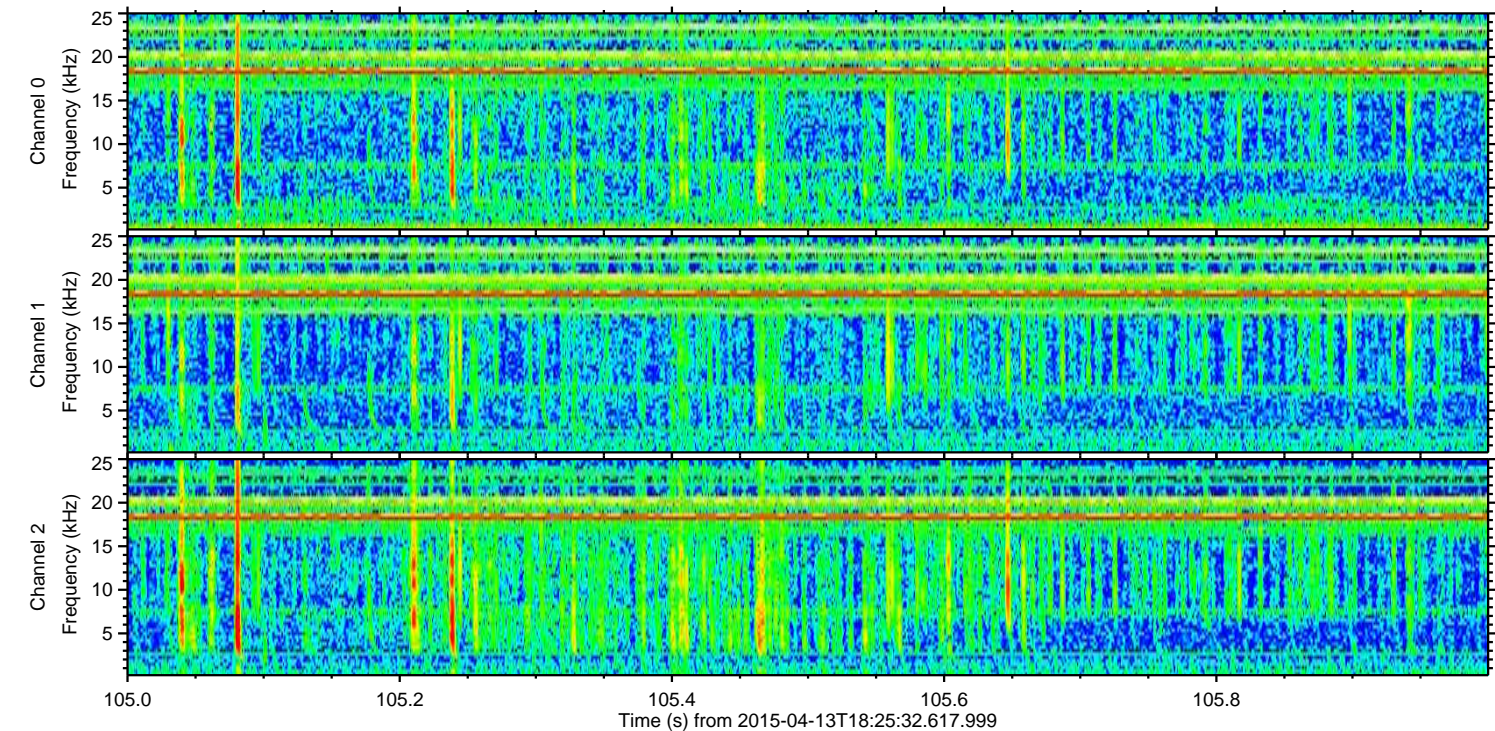
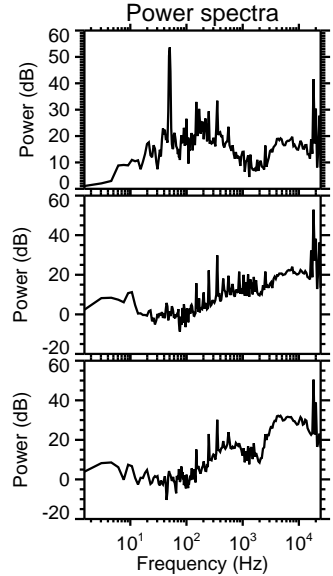
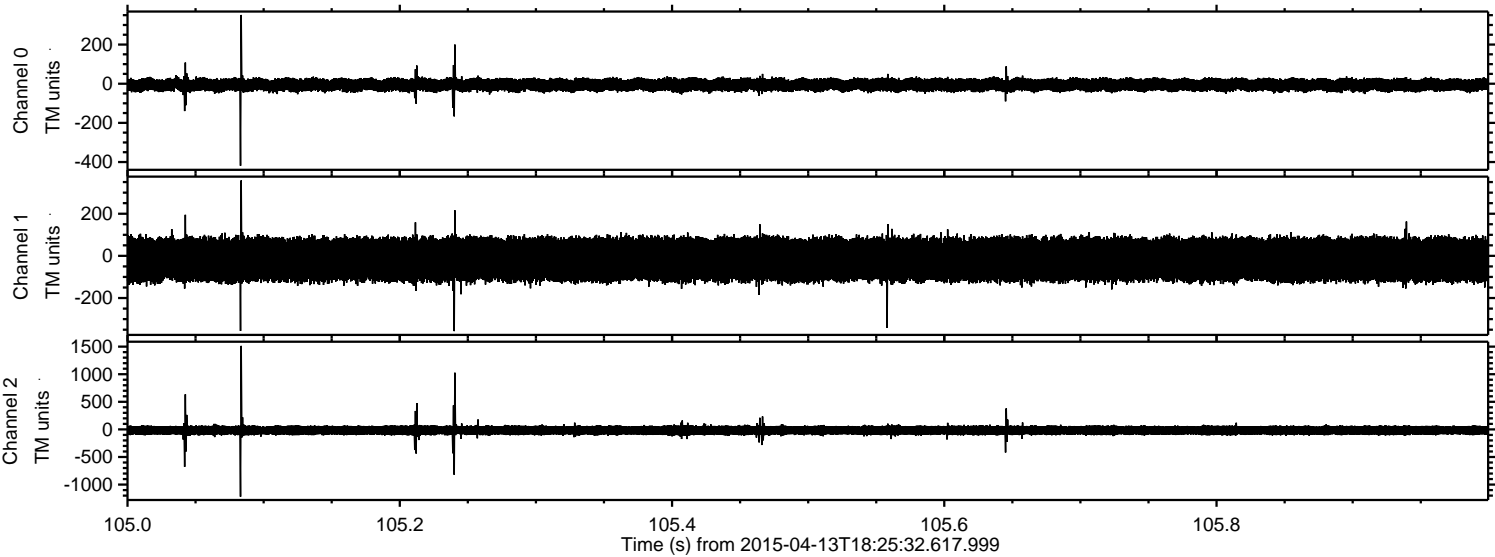

Channel 0  
mn: -419  
mx: 351  
 $\mu$ : -6.0  
 $\sigma$ : 18.2

Channel 1  
mn: -357  
mx: 358  
 $\mu$ : -17.6  
 $\sigma$ : 61.4

Channel 2  
mn: -1219  
mx: 1513  
 $\mu$ : -17.8  
 $\sigma$ : 51.3



Processed Mon Apr 13 20:32:50 2015 by ELM ver.2012-10-06 from 001\_\_elm20150413\_182531\_\_dat00.bin

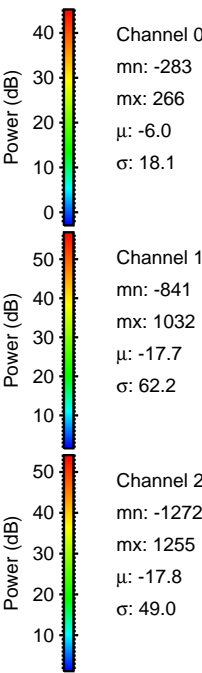
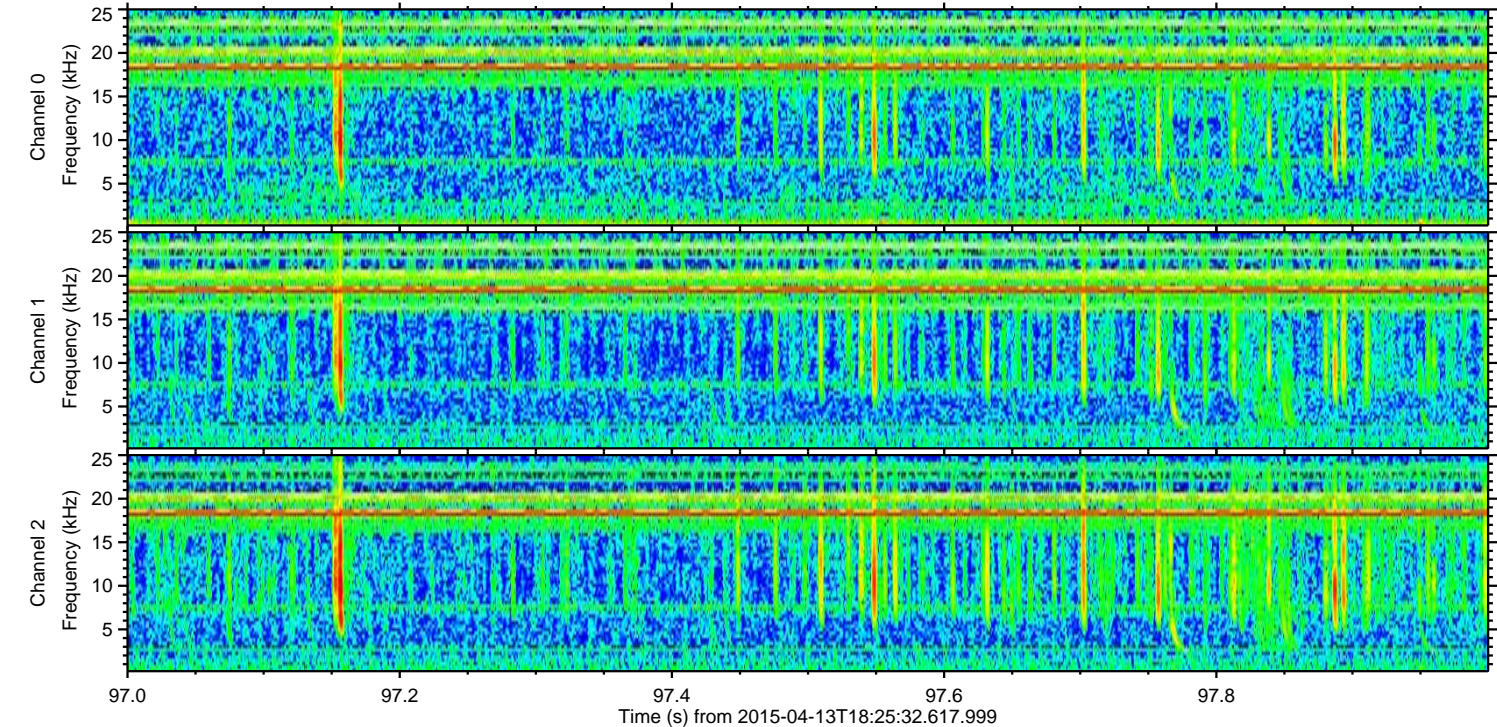
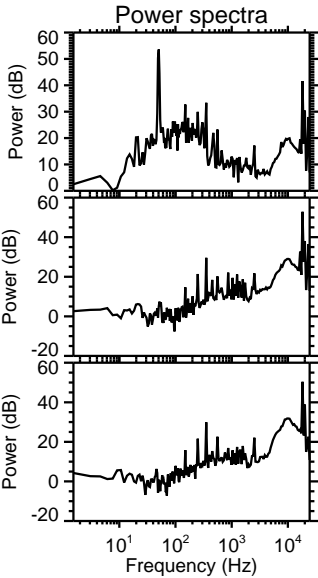
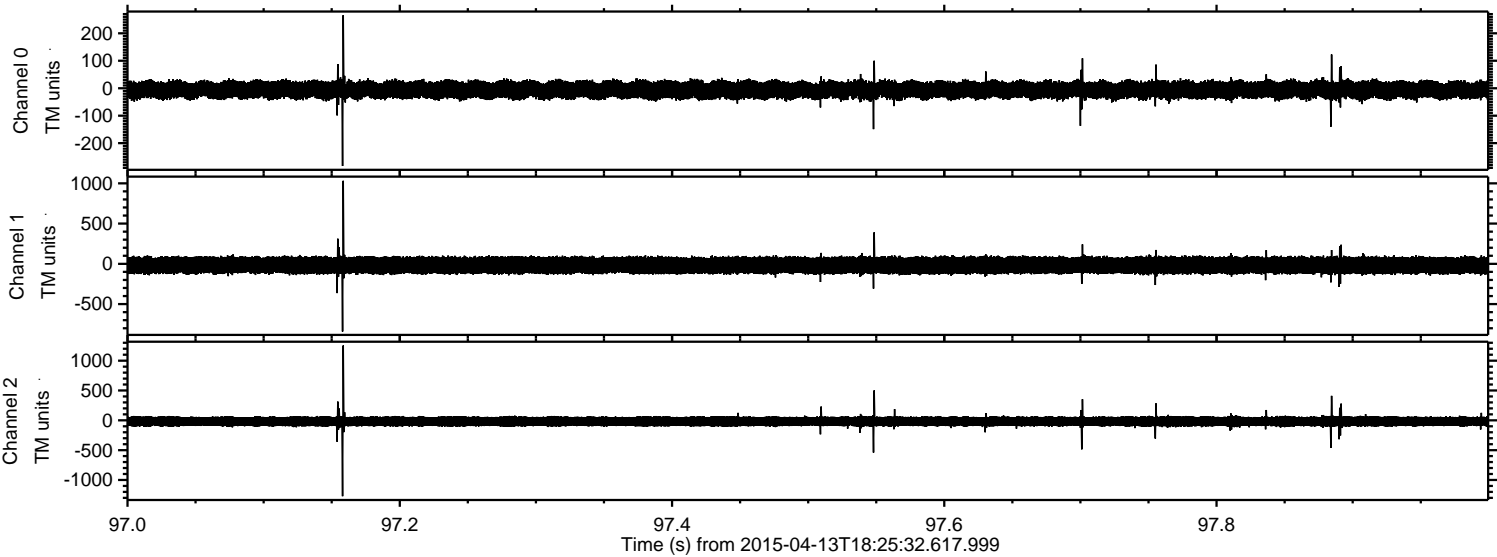



Processed Mon Apr 13 20:32:50 2015 by ELM ver.2012-10-06 from 001\_\_elm20150413\_182531\_\_dat00.bin

